OFFICIAL MANUAL

OF THE

State of Missouri,

1917 1918

JOHN L. SULLIVAN

Secretary of State

THE UNIVERSITY

OF ILLINOIS

LIBRARY

328.7788
M690
1917-18

POLITICAL SCIENCE
DEPARTMENT

The person charging this material is responsible for its return to the library from which it was withdrawn on or before the **Latest Date** stamped below.

Theft, mutilation, and underlining of books are reasons for disciplinary action and may result in dismissal from the University.

UNIVERSITY OF ILLINOIS LIBRARY AT URBANA-CHAMPAIGN

JUL 20 1977
AUG 22 1977
JAN 4 1978
MAR 11 1978
NOV 11 1978
NOV 2 1978
AUG 23 1979
DEC 21 1981
MAY 14 1990

L161—O-1096

OFFICIAL MANUAL

OF THE

STATE OF MISSOURI

FOR THE YEARS 1917-1918

COMPILED BY
JOHN L. SULLIVAN
Secretary of State

PREFACE.

The Missouri Manual is published by authority of the Legislature, and the contents are without political bias. Several valuable historical tabulations, such as the list of former Governors, Secretaries of State, members of the Senate and House and of the National Congress, have been omitted from this volume. They have been carried from year to year in former issues of the Manual, and, to complete a Missouri political history, should be preserved and properly corrected with pen and ink, bringing them up to date.

Some months are occupied in printing a volume so bulky as the Manual, and it is put to press in parts or "forms." Changes are constantly occurring in political life, and many have occurred since the "copy" for the Manual was given to the printer. Newspapers have changed ownership, or ceased to exist; county officers have resigned or gone away to war—deaths have occurred. Where such changes have come to the attention of this department, they have been noted, but it can only be said that the data is correct as of August 9, 1917, when the final revision of "copy" was made.

John L. Sullivan

Secretary of State.

The Hugh Stephens Co.
Printers
Jefferson City

328.7788
M69
1917-'18

CONTENTS.

	Page
President Wilson's War Messages	5-13
Chronology of the New Capitol	15
Biographical Sketches:	
State officers	19-21
United States Senators	31
Representatives in Congress	31-37
State Senators	37-46
Representatives	46-77
Judges of Supreme Court	91-93
Supreme Court Commissioners	93
Supreme Court officers	93-95
Judges St. Louis Court of Appeals	97
Judges Kansas City Court of Appeals	99
Judges Springfield Court of Appeals	101
Judges of circuit courts	101-110
Judes of criminal courts	110
Directory:	
Executive departments (elective officers)	21-25
Members of Congress	77
Forty-ninth General Assembly	78-84
Supreme Court	87-89
Courts of appeals	97-99
Judicial circuits	111-116
Other courts	116
Miscellaneous departments, boards, etc	117-144
State institutions	145-183
County officers	185-216
Counties having township organization	216
Township assessors	216-218
Municipalities:	
Leading cities of the state	219-236
Cities, towns and villages, by counties	236-295
Missouri and the War:	
Historical	299
List of commissioned officers	300-311
Council of Defense	311-313
Political:	
The Presidency	317
The Federal Government	318-321
The Sixty-fifth Congress	321-326
Democratic conventions, platforms and committees	326-350
Republican conventions, platforms and committees	350-371
Socialist party	371-373
Progressive party	373
Socialist Labor party	373
Prohibition party national committee	374
Woman suffrage	374
Campaign receipts and disbursements	374-375
State Divisions:	
Congressional district boundaries	375-376
Senatorial district boundaries	376-378
Representative districts	378-379
Judicial circuits	379-380

337200

ELECTIONS: Page
Primary, 1916 381-416
Nominees of all parties, 1916 417-423
Popular and electoral vote for President 427-428
Vote for President by counties 429-430
Vote for President by precincts 431-456
Vote for Senator in Congress and state officers by counties 457-465
Vote for judges of circuit and criminal courts 467-473
Vote for members of Congress and State Senators 474-479
Vote for Representatives 480-483
Vote for constitutional amendments 484-485
"Off" year elections, 1914 486-575

MISCELLANEOUS:
Principal officers of other states 579
State governments, legislative, salaries, etc 580
Missouri public schools 581-612
Apportionment of public moneys 612-613
Public libraries 614-615
Accountancy, laws regulating 615
Statistics of the press 615-617
Newspapers of Missouri 618-634
Postal directory of Missouri 634-643
Postoffices discontinued 644
Occurrences during printing—addenda 645

THE PRESIDENT'S WAR MESSAGES.

ADDRESS OF THE PRESIDENT OF THE UNITED STATES, DELIVERED AT A JOINT SESSION OF THE TWO HOUSES OF CONGRESS, APRIL 2, 1917.

Gentlemen of the Congress:

I have called the Congress into extraordinary session because there are serious, very serious, choices of policy to be made, and made immediately, which it was neither right nor constitutionally permissible that I should assume the responsibility of making.

On the third of February last I officially laid before you the extraordinary announcement of the Imperial German Government that on and after the first day of February it was its purpose to put aside all restraints of law or of humanity and use its submarines to sink every vessel that sought to approach either the ports of Great Britain and Ireland on the western coasts of Europe or any of the ports controlled by the enemies of Germany within the Mediterranean. That had seemed to be the object of the German submarine warfare earlier in the war, but since April of last year the Imperial Government had somewhat restrained the commanders of its undersea craft in conformity with its promise then given to us that passenger boats should not be sunk and that due warning would be given to all other vessels which its submarines might seek to destroy, when no resistance was offered or escape attempted, and care taken that their crews were given at least a fair chance to save their lives in their open boats. The precautions taken were meagre and haphazard enough, as was proved in distressing instance after instance in the progress of the cruel and unmanly business, but a certain degree of restraint was observed. The new policy has swept every restriction aside. Vessels of every kind, whatever their flag, their character, their cargo, their destination, their errand, have been ruthlessly sent to the bottom without warning and without thought of help or mercy for those on board, the vessels of friendly neutrals along with those of belligerents. Even hospital ships and ships carrying relief to the sorely bereaved and stricken people of Belgium, though the latter were provided with safe conduct through the prescribed areas by the German Government itself and were distinguished by unmistakable marks of identity, have been sunk with the same reckless lack of compassion or of principle.

I was for a little while unable to believe that such things would in fact be done by any government that had hitherto subscribed to the humane practices of civilized nations. International law had its origin in the attempt to set up some law which would be respected and observed upon the seas, where no nation had right of dominion and where lay the free highways of the world. By painful stage after stage has that law been built up, with meager enough results, indeed, after all was accomplished that could be accomplished, but always with a clear view, at least, of what the heart and conscience of mankind demanded. This minimum of right the German Government has swept aside under the plea of retaliation and necessity and because it had no weapons which it could use at sea except these which it is impossible to employ as it is employing them without throwing to the winds all scruples of humanity or of respect for the understandings that were supposed to underlie the intercourse of the world. I am not now thinking of the loss of property involved, immense and serious as that is, but only of the wanton and wholesale destruction of the lives of noncombatants, men, women, and childern, engaged in pursuits which have always, even in the darkest periods of modern history, been deemed innocent and legitimate. Property can be paid for; the lives of peaceful and innocent people cannot be. The present German submarine warfare against commerce is a warfare against mankind.

It is a war against all nations. American ships have been sunk, American lives taken, in ways which it has stirred us very deeply to learn of, but the ships and people of other neutral and friendly nations have been sunk and overwhelmed in the waters in the same way. There has been no discrimination. The challenge is to all mankind. Each nation must decide for itself how it will meet it. The choice we make for ourselves must be made with a moderation of counsel and a temperateness of judgment befitting our character and our motives as a nation. We must put excited feeling away. Our motive will not be revenge or the victorious assertion of the physical might of the nation, but only the vindication of right, of human right, of which we are only a single champion.

WOODROW WILSON
PRESIDENT

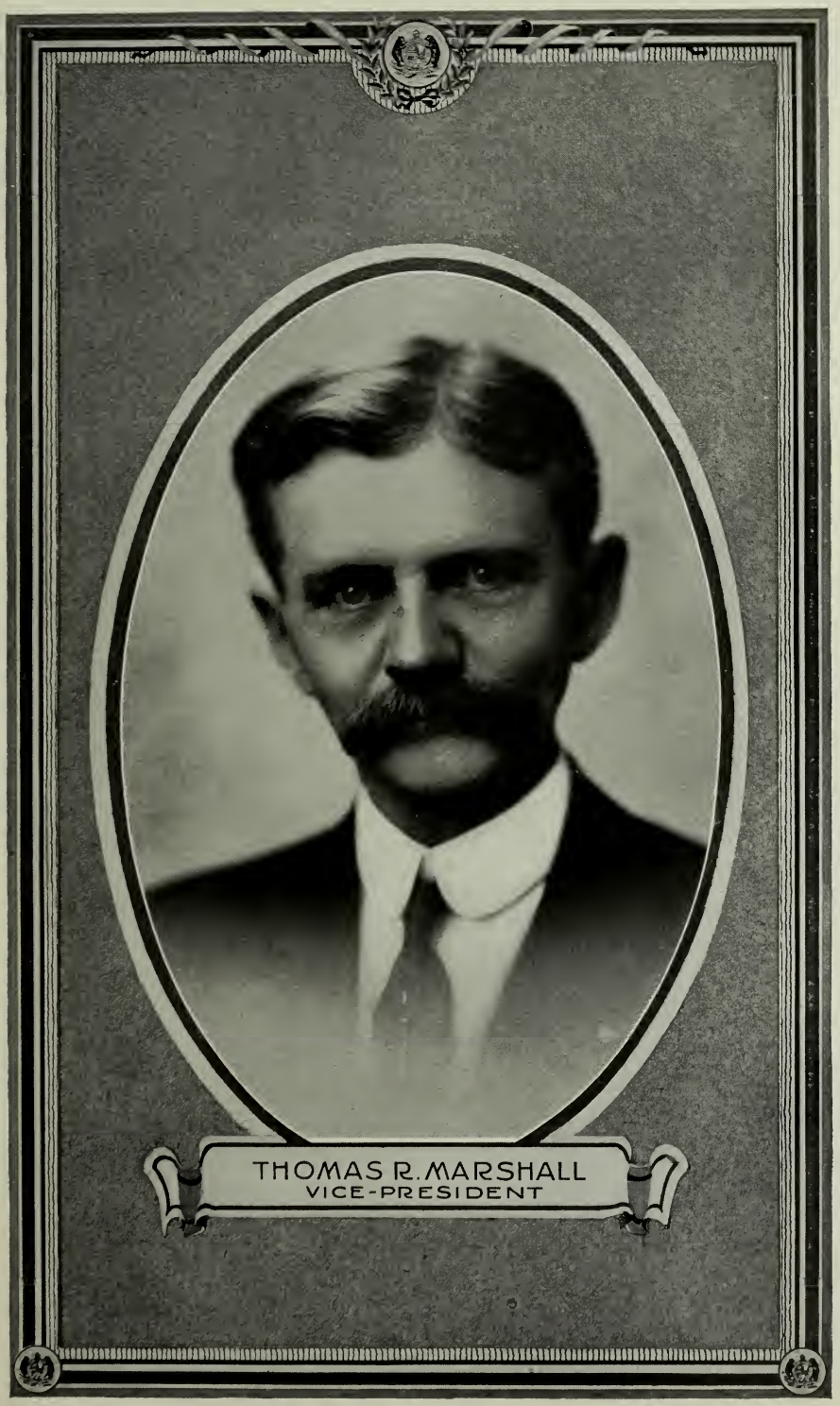
THOMAS R. MARSHALL
VICE-PRESIDENT

When I addressed the Congress on the twenty-sixth of February last I thought it would suffice to assert our neutral rights with arms, our right to use the seas against unlawful interference, our right to keep our people safe against unlawful violence. But armed neutrality, it now appears, is impracticable. Because submarines are in effect outlaws when used as the German submarines have been used against merchant shipping, it is impossible to defend ships against their attacks as the law of nations has assumed that merchantmen would defend themselves against privateers or cruisers, visible craft giving chase upon the open sea. It is common prudence in such circumstances, grim necessity, indeed, to endeavor to destroy them before they have shown their own intention. They must be dealt with upon sight, if dealt with at all. The German Government denies the right of neutrals to use arms at all within the areas of the sea which it has proscribed, even in the defense of rights which no modern publicist has ever before questioned their right to defend. The intimation is conveyed that the armed guards which we placed on our merchant ships will be treated as beyond the pale of law and subject to be dealt with as pirates would be. Armed neutrality is ineffectual enough at best; in such circumstances and in the face of such pretensions it is worse than ineffectual; it is likely only to produce what it was meant to prevent; it is practically certain to draw us into the war without either the rights or the effectiveness of belligerents. There is one choice we cannot make, we are incapable of making: we will not choose the path of submission and suffer the most sacred rights of our nation and our people to be ignored or violated. The wrongs against which we now array ourselves are no common wrongs; they cut to the very roots of human life.

With a profound sense of the solemn and even tragical character of the step I am taking and of the grave responsibilities which it involves, but in unhesitating obedience to what I deem my constitutional duty, I advise that the Congress declare the recent course of the Imperial German Government to be in fact nothing less than war against the government and people of the United States; that it formally accept the status of belligerent which has thus been thrust upon it; and that it take immediate steps not only to put the country in a more thorough state of defense but also to exert all its power and employ all its resources to bring the Government of the German Empire to terms and end the war.

What this will involve is clear. It will involve the utmost practical co-operation in counsel and action with the governments now at war with Germany, and, as incident to that, the extension to those governments of the most liberal financial credits, in order that our resources may so far as possible be added to theirs. It will involve the organization and mobilization of all the material resources of the country to supply the materials of war and serve the incidental needs of the nation in the most abundant and yet the most economical and efficient way possible. It will involve the immediate full equipment of the navy in all respects but particularly in supplying it with the best means of dealing with the enemy's submarines. It will involve the immediate addition to the armed forces of the United States already provided for by law in case of war at least five hundred thousand men, who should, in my opinion, be chosen upon the principle of universal liability to service, and also the authorization of subsequent additional increments of equal force so soon as they may be needed and can be handled in training. It will involve also, of course, the granting of adequate credits to the Government, sustained, I hope, so far as they can equitably be sustained by the present generation, by well conceived taxation.

I say sustained so far as may be equitable by taxation because it seems to me that it would be most unwise to base the credits which will now be necessary entirely on money borrowed. It is our duty, I most respectfully urge, to protect our people so far as we may against the very serious hardships and evils which would be likely to rise out of the inflation which would be produced by vast loans.

In carrying out the measures by which these things are to be accomplished we should keep constantly in mind the wisdom of interfering as little as possible in our own preparation and in the equipment of our own military forces with the duty—for it will be a very practical duty—of supplying the nations already at war with Germany with the materials which they can obtain only from us or by our assistance. They are in the field and we should help them in every way to be effective there.

I shall take the liberty of suggesting, through the several executive departments of the Government, for the consideration of your committees, measures for the accomplishment of the several objects I have mentioned. I hope that it will be your pleasure to deal with them as having been framed after very careful thought by the branch of the Government upon which the responsibility of conducting the war and safeguarding the nation will most directly fall.

While we do these things, these deeply momentous things, let us be very clear, and make very clear to all the world what our motives and our objects are. My own thought has not been driven from its habitual and normal course by the unhappy events of the last two months, and I do not believe that the thought of the nation has been altered or clouded by them. I have exactly the same things in mind now that I had in mind when I addressed the Senate on the twenty-second of January last; the same that I had in mind when I addressed the Congress on the third of February and on the twenty-sixth of February. Our object now, as then, is to vindicate the principles of peace and justice in the life of the world

as against selfish and autocratic power and set up amongst the really free and self-governed peoples of the world such a concert of purpose and of action as will henceforth ensure the observance of those principles. Neutrality is no longer feasible or desirable where the peace of the world is involved and the freedom of its peoples, and the menace to that peace and freedom lies in the existence of autocratic governments backed by organized force which is controlled wholly by their will, not by the will of their people. We have seen the last of neutrality in such circumstances. We are at the beginning of an age in which it will be insisted that the same standards of conduct and of responsibility for wrong done shall be observed among nations and their governments that are observed among the individual citizens of civilized states.

We have no quarrel with the German people. We have no feeling towards them but one of sympathy and friendship. It was not upon their impulse that their government acted in entering this war. It was not with their previous knowledge or approval. It was a war determined upon as wars used to be determined upon in the old, unhappy days when peoples were nowhere consulted by their rulers and wars were provoked and waged in the interest of dynasties or of little groups of ambitious men who were accustomed to use their fellow men as pawns and tools. Self-governed nations do not fill their neighbor states with spies or set the course of intrigue to bring about some critical posture of affairs which will give them an opportunity to strike and make conquest. Such designs can be successfully worked out only under cover and where no one has the right to ask questions. Cunningly contrived plans of deception or aggression, carried, it may be, from generation to generation, can be worked out and kept from the light only within the privacy of courts or behind the carefully guarded confidences of a narrow and privileged class. They are happily impossible where public opinion commands and insists upon full information concerning all the nation's affairs.

A steadfast concert for peace can never be maintained except by a partnership of democratic nations. No autocratic government could be trusted to keep faith within it or observe its covenants. It must be a league of honor, a partnership of opinion. Intrigue would eat its vitals away; the plottings of inner circles who could plan what they would and render account to no one would be a corruption seated at its very heart. Only free peoples can hold their purpose and their honor steady to a common end and prefer the interests of mankind to any narrow interest of their own.

Does not every American feel that assurance has been added to our hope for the future peace of the world by the wonderful and heartening things that have been happening within the last few weeks in Russia? Russia was known by those who knew it best to have been always in fact democratic at heart, in all the vital habits of her thoughts, in all the intimate relationships of her people that spoke their natural instinct, their habitual attitude towards life. The autocracy that crowned the summit of her political structure, long as it had stood and terrible as was the reality of its power, was not in fact Russian in origin, character, or purpose; and now it has been shaken off and the great, generous Russian people have been added in all their native majesty and might to the forces that are fighting for freedom in the world, for justice, and for peace. Here is a fit partner for a League of Honor.

One of the things that has served to convince us that the Prussian autocracy was not and could never be our friend is that from the very outset of the present war it has filled our unsuspecting communities and even our offices of government with spies and set criminal intrigues everywhere afoot against our national unity of counsel, our peace within and without, our industries and our commerce. Indeed it is now evident that its spies were here even before the war began; and it is unhappily not a matter of conjecture but a fact proved in our courts of justice that the intrigues which have more than once come perilously near to disturbing the peace and dislocating the industries of the country have been carried on at the instigation, with the support, and even under the personal direction of official agents of the Imperial Government accredited to the Government of the United States. Even in checking these things and trying to extirpate them we have sought to put the most generous interpretation possible upon them because we knew that their source lay, not in any hostile feeling or purpose of the German people towards us (who were, no doubt, as ignorant of them as we ourselves were), but only in the selfish designs of a government that did what it pleased and told its people nothing. But they have played their part in serving to convince us at last that the government entertains no real friendship for us and means to act against our peace and security at its convenience. That it means to stir up enemies against us at our very doors the intercepted note to the German Minister at Mexico City is eloquent evidence.

We are accepting this challenge of hostile purpose because we know that in such a government, following such methods, we can never have a friend; and that in the presence of its organized power, always lying in wait to accomplish we know not what purpose, there can be no assured security for the democratic governments of the world. We are now about to accept gauge of battle with this natural foe to liberty and shall, if necessary, spend the whole force of the nation to check and nullify its pretensions and its power. We are glad, now that we see the facts with no veil of false pretence about them, to fight thus for the ultimate peace of the world and for the liberation of its peoples, the German peoples

included: for the rights of nations great and small and the privilege of men everywhere to choose their way of life and of obedience. The world must be made safe for democracy. Its peace must be planted upon the tested foundations of political liberty. We have no selfish ends to serve. We desire no conquest, no dominion. We seek no indemnities for ourselves, no material compensation for the sacrifices we shall freely make. We are but one of the champions of the rights of mankind. We shall be satisfied when those rights have been made as secure as the faith and the freedom of nations can make them.

Just because we fight without rancour and without selfish object, seeking nothing for ourselves but what we shall wish to share with all free peoples, we shall, I feel confident, conduct our operations as belligerents without passion, and ourselves observe with proud punctilio the principles of right and of fair play we profess to be fighting for.

I have said nothing of the governments allied with the Imperial Government of Germany because they have not made war upon us or challenged us to defend our right and our honor. The Austro-Hungarian Government has, indeed, avowed its unqualified endorsement and acceptance of the reckless and lawless submarine warfare adopted now without disguise by the Imperial German Government, and it has therefore not been possible for this Government to receive Count Tarnowski, the Ambassador recently accredited to this Government by the Imperial and Royal Government of Austria-Hungary; but that government has not actually engaged in warfare against citizens of the United States on the seas, and I take the liberty, for the present at least, of postponing a discussion of our relations with the authorities at Vienna. We enter this war only where we are clearly forced into it because there are no other means of defending our rights.

It will all be easier for us to conduct ourselves as belligerents in a high spirit of right and fairness because we act without animus, not in enmity towards a people or with the desire to bring any injury or disadvantage upon them, but only in armed opposition to an irresponsible government which has thrown aside all considerations of humanity and of right and is running amuck. We are, let me say again, the sincere friends of the German people, and shall desire nothing so much as the early re-establishment of intimate relations of mutual advantage between us—however hard it may be for them, for the time being, to believe that this is spoken from our hearts. We have borne with their present government through all these bitter months because of that friendship—exercising a patience and forbearance which would otherwise have been impossible. We shall, happily, still have an opportunity to prove that friendship in our daily attitude and actions towards the millions of men and women of German birth and native sympathy who live amongst us and share our life, and we shall be proud to prove it towards all who are in fact loyal to their neighbors and to the Government in the hour of test. They are, most of them, as true and loyal Americans as if they had never known any other fealty or allegiance. They will be prompt to stand with us in rebuking and restraining the few who may be of a different mind and purpose. If there should be disloyalty, it will be dealt with with a firm hand of stern repression; but, if it lifts its head at all, it will lift it only here and there and without countenance except from a lawless and malignant few.

It is a distressing and oppressive duty, gentlemen of the Congress, which I have performed in thus addressing you. There are, it may be, many months of fiery trial and sacrifice ahead of us. It is a fearful thing to lead this great peaceful people into war, into the most terrible and disastrous of all wars, civilization itself seeming to be in the balance. But the right is more precious than peace, and we shall fight for the things which we have always carried nearest our hearts—for democracy, for the right of those who submit to authority to have a voice in their own governments, for the rights and liberties of small nations, for a universal dominion of right by such a concert of free peoples as shall bring peace and safety to all nations and make the world itself at last free. To such a task we can dedicate our lives and our fortunes, everything that we are and everything that we have, with the pride of those who know that the day has come when America is privileged to spend her blood and her might for the principles that gave her birth and happiness and the peace which she has treasured. God helping her, she can do no other.

FROM THE PRESIDENT'S ADDRESS TO CONGRESS, DECEMBER 4, 1917.

"Let there be no misunderstanding. Our present and immediate task is to win the war and nothing shall turn us aside from it until it is accomplished. Every power and resource we possess, whether of men, of money, or of materials, is being devoted and will continue to be devoted to that purpose until it is achieved. Those who desire to bring peace about before that purpose is achieved, I counsel to carry their advice elsewhere. We will not entertain it. We shall regard the war as won only when the German people say to us, through properly accredited representatives, that they are ready to agree to a settlement based upon justice and the reparation of the wrongs their rulers have done. They have done a wrong to Belgium which must be repaired. They have established a power over other lands and peoples than their own, over the great empire of Austria-Hungary, over hitherto free Balkan states, over Turkey and within Asia, which must be relinquished.

"Germany's success by skill, by industry, by knowledge, by enterprise we did not grudge or oppose, but admired rather. She had built up for herself a real empire of trade and influence, secured by the peace of the world. We were content to abide the rivalries of manufacture, science and commerce that were involved for us in her success and stand or fall as we had or did not have the brains and the initiative to surpass her. But at the moment when she had conspicuously won her triumphs of peace she threw them away to establish in their stead what the world will no longer permit to be established, military and political domination by arms, by which to oust where she could not excel the rivals she most feared and hated.

"The peace we make must remedy that wrong. It must deliver the once fair lands and happy peoples of Belgium and Northern France from the Prussian conquest and the Prussian menace—but it must also deliver the peoples of Austria-Hungary, the peoples of the Balkans and the peoples of Turkey, alike in Europe and in Asia, from the impudent and alien domination of the Prussian military and commercial autocracy.

"We owe it, however, to ourselves to say that we do not wish in any way to impair or to rearrange the Austro-Hungarian Empire. It is no affair of ours what they do with their own life, either industrially or politically. We do not purpose or desire to dictate to them in any way. We only desire to see that their affairs are left in their own hands, in all matters, great or small. We shall hope to secure for the peoples of the Balkan Peninsula, for the people of the Turkish Empire the right and opportunity to make their own lives safe, their own fortunes secure against oppression or injustice and from the dictation of foreign courts or parties.

"And our attitude and purpose with regard to Germany herself are of a like kind. We intend no wrong against the German Empire, no interference with her internal affairs. We should deem either the one or the other absolutely unjustifiable, absolutely contrary to the principles we have professed to live by and to hold most sacred throughout our life as a nation.

"The people of Germany are being told by the men whom they now permit to deceive them and to act as their masters that they are fighting for the very life and existence of their empire, a war of desperate self-defense against deliberate aggression. Nothing could be more grossly or wantonly false, and we must seek by the utmost openness and candor as to our real aims to convince them of its falseness. We are, in fact, fighting for their emancipation from fear, along with our own, from fear as well as from the fact of unjust attack by neighbors or rivals or schemers after world empire. No one is threatening the existence or the independence or the peaceful enterprise of the German Empire.

"The worst that can happen to the detriment of the German people is this, that if they should still, after the war is over, continue to be obliged to live under ambitious and intriguing masters, intent to disturb the peace of the world, men or classes of men whom the other peoples of the world could not trust, it might be impossible to admit them to the partnership of nations which must henceforth guarantee the world's peace. That partnership must be a partnership of peoples, not a mere partnership of governments. It might be impossible, also, in such untoward circumstances, to admit Germany to the free economic intercourse which must inevitably spring out of the other partnerships of a real peace. But there would be no aggression in that; and such a situation, inevitable because of distrust, would, in the very nature of things, sooner or later cure itself by processes which would assuredly set in.

"The wrongs, the very deep wrongs, committed in this war will have to be righted. That, of course. But they cannot and must not be righted by the commission of similar wrongs against Germany and her allies. The world will not permit the commission of similar wrongs as a means of reparation and settlement. Statesmen must by this time have learned that the opinion of the world is everywhere wide-awake and fully comprehends the issues involved. No representative of any self-governed nation will dare disregard it by attempting any such covenants of selfishness and compromise as were entered into at the congress of Vienna. The thought of the plain people here and everywhere throughout the world, the people who enjoy no privilege and have very simple and unsophisticated standards of right and wrong, is the air all governments must henceforth breathe if they would live. It is in the full disclosing light of that thought that all policies must be conceived and executed in this midday hour of the world's life.

"German rulers have been able to upset the peace of the world only because the German people were not suffered under their tutelage to share the comradeship of the other peoples of the world either in thought or in purpose. They were allowed to have no opinion of their own which might be set up as a rule of conduct for those who exercised authority over them. But the congress that concludes this war will feel the full strength of the tides that run now in the hearts and consciences of free men everywhere. Its conclusions will run those tides.

"All these things have been true from the very beginning of this stupendous war; and I cannot help thinking that if they had been made plain at the very outset the sympathy and enthusiasm of the Russian people might have been once for all enlisted on the side of the allies, suspicion and distrust swept away and a real and lasting union of purpose effected. Had they believed these things at the very moment of their revolution and had they been confirmed in that belief since, the sad reverses which have recently marked the progress of their affairs towards an ordered and stable government of free men might have been avoided. The Russian people have been poisoned by the very same falsehoods that have kept the

German people in the dark, and the poison has been administered by the very same hands. The only possible antidote is the truth. It cannot be uttered too plainly or too often.

"From every point of view, therefore, it has seemed to be my duty to speak these declarations of purpose, to add these specific interpretations to what I took the liberty of saying to the Senate in January. Our entrance into the war has not altered our attitude towards the settlement that must come when it is over. When I said in January that the nations of the world were entitled not only to free pathways upon the sea, but also to assured and unmolested access to those pathways, I was thinking, and I am thinking now, not of the smaller and weaker nations alone, which need our countenance and support, but also of the great and powerful nations, and of our present enemies as well as our present associates in the war. I was thinking, and am thinking now, of Austria herself, among the rest, as well as of Serbia and of Poland. Justice and equality of rights can be had only at a great price. We are seeking permanent, not temporary, foundations for the peace of the world, and must seek them candidly and fearlessly. Austria-Hungary is for the time being not her own mistress, but simply the vassal of the German Government. We must face the facts as they are and act upon them without sentiment in this stern business. The government of Austria-Hungary is not acting upon its own initiative or in response to the wishes and feelings of its own peoples, but as the instrument of another nation. We must meet its force with our own and regard the central powers as but one. The war can be successfully conducted in no other way. The same logic would lead also to a declaration of war against Turkey and Bulgaria. They also are the tools of Germany. But they are mere tools and do not yet stand in the direct path of our necessary action. We shall go wherever the necessities of this war carry us, but it seems to me that we should go only where immediate and practical consideration leads us, and not heed any others.

"The financial and military measures which must be adopted will suggest themselves as the war and its undertakings develop, but I will take the liberty of proposing to you certain other acts of legislation which seem to me to be needed for the support of the war and for the release of our whole force and energy.

"It will be necessary to extend in certain particulars the legislation of the last session with regard to alien enemies, and also necessary, I believe, to create a very definite and particular control over the entrance and departure of all persons into and from the United States.

"Legislation should be enacted defining as a criminal offense every wilful violation of the presidential proclamations relating to alien enemies promulgated under section 4067 of the Revised Statutes and providing appropriate punishments; and women as well as men should be included under the terms of the acts placing restraint upon alien enemies. It is likely that as time goes on many alien enemies will be willing to be fed and housed at the expense of the government in the detention camps, and it would be the purpose of the legislation I have suggested to confine offenders among them in penitentiaries and other similar institutions, where they could be made to work as other criminals do.

"Recent experience has convinced me that the Congress must go further in authorizing the government to set limits to prices. The law of supply and demand, I am sorry to say, has been replaced by the law of unrestrained selfishness. While we have eliminated profiteering in several branches of industry, it still runs impudently rampant in others. The farmers, for example, complain, with a great deal of justice, that, while the regulation of food prices restricts their incomes, no restraints are placed upon the prices of the things they must themselves purchase; and similar inequities obtain on all sides.

"It is imperatively necessary that the consideration of the full use of the water power of the country and also of the consideration of the systematic and yet economical development of such of the natural resources of the country as are still under the control of the Federal Government should be immediately resumed and affirmatively and constructively and dealt with at the earliest possible moment. The pressing need of such legislation is daily becoming more obvious.

"The legislation proposed at the last session with regard to regulated combinations among our exporters, in order to provide for our foreign trade a more effective organization and method of co-operation, ought by all means to be completed at this session.

"And I beg that the members of the House of Representatives will permit me to express the opinion that it will be impossible to deal in any way but a very wasteful and extravagant fashion with the enormous appropriations of the public moneys which must continue to be made, if the war is to be properly sustained, unless the House will consent to return to its former practice of initiating and preparing all appropriation bills through a single committee, in order that responsibility may be centered, expenditures standarized and made uniform and waste and duplication as much as possible avoided.

"Additional legislation may also become necessary before the present Congress adjourns in order to effect the most efficient co-ordination and operation of the railways and other transportation systems of the country; but to that I shall, if circumstances should demand, call the attention of Congress upon another occasion.

"If I have overlooked anything that ought to be done for the more effective conduct of the war, your own counsels will supply the omission. What I am perfectly clear about is

that in the present session of Congress our whole attention and energy should be concentrated on the vigorous and rapid and successful prosecution of the great task of winning the war.

"We can do this, with all the greater zeal and enthusiasm, because we know that for us this is a war of high principle, debased by no selfish ambition of conquest or spoliation, because we know, and all the world knows, that we have been forced into it to save the very institutions we live under from corruption and destruction. The purposes of the central powers strike straight at the very heart of everything we believe in; their methods of warfare outrage every principle of humanity and of knightly honor; their intrigue has corrupted the very thought and spirit of many of our people; their sinister and secret diplomacy has sought to take our very territory away from us and disrupt the union of the states. Our safety would be at an end, our honor forever sullied and brought into contempt were we to permit their triumph. They are striking at the very existence of democracy and liberty.

"It is because it is for us a war of high, disinterested purpose, in which all the free peoples of the world are banded together for the vindication of right; a war for the preservation of our nation and of all that it has held dear of principle and of purpose, that we feel ourselves doubly constrained to propose for its outcome only that which is righteous and of irreproachable intention, for our foes as well as for our friends. The cause being just and holy, the settlement must be of like motive and quality. For this we can fight, but for nothing less noble or less worthy of our traditions. For this cause we entered the war and for this cause will we battle until the last gun is fired.

"I have spoken plainly in order that all the world may know that even in the heat and ardor of the struggle, and when our whole thought is carrying the war through to its end, we have not forgotten any ideal or principle for which the name of America has been held in honor among the nations, and for which it has been our glory to contend in the great generations that went before us. A supreme moment of history has come. The eyes of the people have been opened and they see. The hand of God is laid upon the nations. He will show them favor, I devoutly believe, only if they rise to the clear heights of his own justice and mercy."

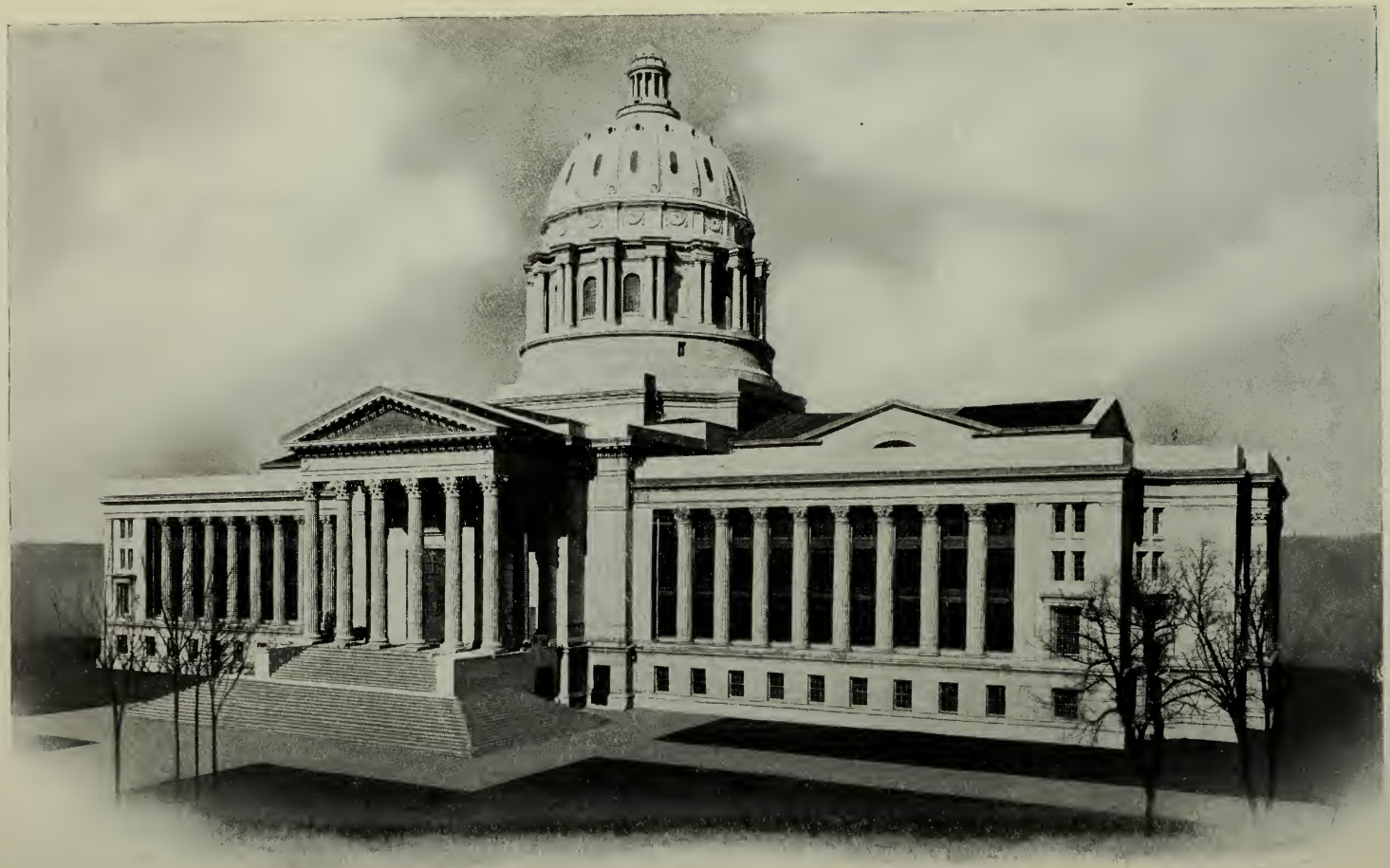

MISSOURI'S NEW $4,000,000 CAPITOL.

THE NEW CAPITOL.

After three years and one month from the time the work started on the new capitol building it was completed and turned over to the Capitol Commission Board and accepted by that board on September 8, 1917.

The following chronological table shows the periods in the work of the construction of this magnificent structure:

February 5, 1911, Missouri state capitol burned.

August 1, 1911, people voted bond issue to rebuild capitol.

October 6, 1911, State Capitol Commission Board organized.

January 19, 1912, contract closed for additional capitol grounds.

April 11, 1912, board adopted program of competition to select architect.

July 10, 1912, sixty-nine architects compete in preliminary contest for architect and ten best chosen by board and advisory jury.

October 1, 1912, ten architects compete in final competition for architect, and plans by Tracy & Swartwout chosen by board and advisory jury.

April 22, 1913, contract for foundation let to T. H. Johnson & Son, Sedalia, Mo.

May 6, 1913, ground broken for the new capitol.

August 14, 1913, contract for power house let to A. Anderson & Co. of St. Louis.

November 21, 1914, contract let to The John Gill & Sons Company for construction of building.

August 12, 1914, steel men hoist flag completion of steel erection.

December 31, 1914, contractor began setting stone of exterior wall.

May 9, 1917, contract let for terrace walls for the sum of $133,281.

July 12, 1917, contract awarded to St. Louis Brass Manufacturing Company to install the electric fixtures in the building for $60,000.

August 9, 1917, contract let to the J. Kennard & Sons Carpet Company of St. Louis for the floor coverings and draperies at a cost of $50,000.

August 17, 1917, contract let to the Globe-Wernicke Company of St. Louis for furniture for the new building at a cost of $90,000.

September 8, 1917, contractor turned capitol building over to the State Capitol Commission.

October 9, 1917, contract let for the construction of rostra in the House and Senate chambers.

EXECUTIVE.

FREDERICK D. GARDNER

EXECUTIVE DEPARTMENTS.

BIOGRAPHICAL.

GOVERNOR.

FREDERICK DOZIER GARDNER (Democrat) was born in Hickman, Ky., November 6, 1869. His father, William H. Gardner of Weakley county, Tennessee, was a Confederate soldier, and during the war married Mary Ellen Dozier of Mississippi, settling at Hickman, Ky., after the war, where a family of five children was born. The mother died in 1878 during the yellow fever epidemic. The father removed his family of five children to his old home in Weakley county, Tennessee. Frederick Dozier Gardner received his education in the public schools. He left Tennessee and came to St. Louis at the age of seventeen, engaged in the manufacturing business and was in the same business at the time of his election to the office of Governor, previous to which time he had never held public office. In the spring of 1913 he was elected a member of the Board of Freeholders of St. Louis and aided in drafting the present charter of that city. At the state primary held August 1, 1916, he was nominated by the Democrats of Missouri as their candidate for Governor, and was elected Governor at the general election November, 1916. He was married October 10, 1894, to Miss Jeanette Vosburgh of St. Louis. They have two sons and one daughter, William King Gardner, eighteen years old; Dozier Lee, fifteen, and Janet, nine.

LIEUTENANT-GOVERNOR.

WALLACE CROSSLEY (Democrat) was born at Bell Air, Cooper county, Missouri, October 8, 1874. He is the son of S. W. Crossley, a one-armed veteran of Stonewall Jackson's brigade, who moved from Virginia to Missouri after the war and engaged in teaching in Boone and Cooper counties until his death in 1884, after which his widow, who was Miss Elberta Givens, a native of Kentucky, reared in Boone county, Missouri, moved with her son to Mexico, Missouri.

Wallace Crossley received his schooling in Mexico High School, William Jewell College and the State University. He taught at Mexico, spent a year in charge of Pilot Grove Academy, and for three years was instructor in the English department of the Warrensburg State Normal, after which he embarked in the newspaper business as editor and proprietor of the "Johnson County Star." He is still connected financially with the "Warrensburg Star-Journal," one of Missouri's largest country newspapers.

In 1904 he was sent to the Legislature from Johnson county, and served three terms. In 1912 he was elected State Senator without opposition from the district composed of Cass, Johnson and Lafayette counties. During his legislative career he took particular interest in measures affecting the state highway system, the public schools and prison reform, being a member of the Senate committee whose report to the Legislature resulted in a sweeping change in Missouri's penal system.

Mr. Crossley was married December 30, 1902, to Miss Erma Cheatham of Warrensburg. They have no children. Both Mr. and Mrs. Crossley are members of the Baptist Church, and he belongs to several leading fraternal organizations.

SECRETARY OF STATE.

JOHN L. SULLIVAN (Democrat) was born at Sedalia, Pettis county, Missouri, October 14, 1877. As a boy he sold papers on the streets, drove a grocer's delivery wagon and worked as a clerk during vacation periods. After graduation from the Sedalia High School he was appointed deputy collector for Pettis county, serving four years. In 1906 he was elected collector and was re-elected in 1910. He was married in Sedalia in June 24, 1908, to Miss Mary Catherine Lennartz. They have four children. In 1916 he was the Democratic nominee for Secretary of State and was elected at the general election in November of that year.

STATE AUDITOR.

GEORGE E. HACKMANN (Republican) of Warrenton, Mo., was born on a farm near Hopewell Academy in Warren county, Missouri, August 10, 1877, receiving his education in the public schools of that county, and at Central Wesleyan College, Warrenton, Mo. He served five consecutive years as secretary of the County Clerks' Association of

WALLACE CROSSLEY

Missouri. He served as city clerk of Warrenton from August, 1903, until May, 1916. In January, 1903, he was appointed deputy county clerk of Warren county, in which capacity he served until January, 1911, when he became county clerk of Warren county, having been elected the previous November. He was renominated and re-elected county clerk for a second term in 1914 without opposition in either primary or general election, and served as such until January 8, 1917, resigning to enter upon the duties of State Auditor, to which office he was elected November 7, 1916. He is a son of Henry Hackmann, who represented Warren county in the Twenty-sixth General Assembly. On June 4, 1902, he was married to Miss Margaret Schroeder of Warrenton, Mo. He has one son, Leroy, nine years old.

STATE TREASURER.

GEORGE H. MIDDELKAMP (Democrat) of Hawk Point was born on April 20, 1880, at Warrenton, Warren county, Missouri, which county was also the birthplace of his parents. He was educated in the public schools and Central Wesleyan College at Warrenton. After leaving school he went into his father's hardware store and learned the tinner's trade. He was married to Miss Clara Ordelheide on November 30, 1904. At the organization of the Bank of Hawk Point in 1906, he was elected cashier of that institution and held that position at the time he was nominated by the Democratic party as its candidate for State Treasurer in 1916, resigning after his election in November of that year. He has never held a public office before.

ATTORNEY-GENERAL.

FRANK W. McALLISTER (Democrat) of Paris, Mo., is a native Missourian. Born near Paris in Monroe county January 26, 1873. He attended the common and high schools, studied law and was admitted to the bar in his native county. He was city attorney of Paris and prosecuting attorney of Monroe county; was elected to the Senate in 1904 and re-elected in 1908. During the session of 1911, he was President pro tem. of the Senate. He was nominated by the Democrats for Attorney-General August 1, 1916, and elected to that office at the November election. He was married June 1, 1911, to Miss Amber Kathrin Smith of Paris, Mo.

STATE SUPERINTENDENT OF SCHOOLS.

UEL W. LAMKIN (Democrat) was born January 18, 1877, in California, Mo. He was educated in Clinton Academy, conducted by his father, the late E. P. Lamkin, from which he graduated in 1893, and in the University of Missouri. He began teaching in 1897, became principal of the Clinton High School in 1901, resigning in 1906 to enter the University of Missouri. He was elected county school commissioner of Henry county in 1901, and re-elected in 1903 and 1905. He became chief clerk in the office of State Superintendent Howard A. Gass in January, 1907, and the first high school inspector for the State Superintendent of Schools in August of that year. In 1909, he resigned to become county superintendent of Henry county, to which position he was elected in 1909, and again for a four-year term in 1911. In 1907 he passed the bar examination and was admitted to the practice of law in Missouri. Upon the death of State Superintendent Howard A. Gass, he was appointed (September 23, 1916) to succeed him. He married Miss Mary Cabell Dickinson of Clinton in 1909, and has one son.

DIRECTORY.

The list of employes, assistants, deputies, etc., are furnished by the heads of the several departments.

EXECUTIVE DEPARTMENT.

Governor—FREDERICK D. GARDNER (D), St. Louis.

Elected November 7, 1916; inaugurated January 8, 1917; term four years; ineligible to re-election; salary $5,000 per year; furnished residence, lights, fuel, etc.

Name.	*Pol.*	*Residence.*	*Position.*	*Salary.*
N. E. Williams	(D)	Shelbina	Secretary to Governor	$2,400
Sarah V. Baxter		St. Louis	Stenographer	1,500
Jeanette McConachie		Troy	Stenographer	1,500
C. B. Lane	(D)		Janitor	300

JOHN L. SULLIVAN

STATE DEPARTMENT.

Secretary of State—John L. Sullivan (D), Sedalia.

Elected November 7, 1916; term four years; salary $3,000. Corporation organization, supervision and registration, and motor vehicle and land registration are administered in this department.

Name.	*Pol.*	*Residence.*	*Position.*	*Salary.*
Lawrence J. Powers	(D)	St. Joseph	Chief clerk	$2,400
J. E. Gehrean	(D)	Nevada	Corporation attorney	1,800
J. R. Holman	(D)	Huntsville	Supply clerk	1,800
W. A. Norman	(D)	Alton	Publishing clerk	1,800
C. A. Ross	(D)	Albany	Recording clerk	1,800
W. F. Condon	(D)	St. Louis	Commission clerk	1,800
John F. O'Laughlin	(D)	St. Louis	Printing clerk	1,800
Peachie D. Hunter		Centerville	Stenographer	1,200
Irene Wilson		Sedalia	Stenographer	1,200
Christie Allen		New Madrid	Stenographer	1,200
Alex Slater	(D)	Jefferson City	Janitor	720

Corporation Supervision Division.

Grover C. Joyce	(D)	Kansas City	Corporation supervisor	2,400
James H. Harris	(D)	Centralia	Corporation report clerk	1,800
G. B. Darby	(D)	St. Louis	Corporation record clerk	1,800

Automobile Registration Division.

James J. O'Connor	(D)	Fredericktown	Supervisor	2,000
O. L. Moore	(D)	Jefferson City	Registration clerk	1,800
J. J. Settle	(D)	Platte City	Registration clerk	1,800
			Stenographer	1,200

Register of Lands Division.

Anna W. Baxter		Carthage	Land registrar	1,800

AUDITING DEPARTMENT.

State Auditor—George E. Hackmann (R), Warrenton.

Elected November 7, 1916; term four years; salary $3,000.

Name.	*Pol.*	*Residence.*	*Position.*	*Salary.*
Carl E. Stephens	(R)	Maplewood	Chief clerk	$2,400
Fred Goyert	(R)	Cape Girardeau	Warrant clerk	1,800
John A. Lee	(D)	Keytesville	Bookkeeper	1,800
William Kruse	(R)	New Haven	Bookkeeper	1,800
John H. Duncan	(R)	Springfield	Criminal cost clerk	1,800
John T. Waddill	(R)	Kirksville	Revenue clerk	1,800
J. W. Vosholl	(R)	Linn	Bond clerk	1,800
Roy E. Curtis	(R)	Hartville	Secured debt tax clerk	1,800
Wm. C. Robertson	(R)	Cassville	File clerk	1,800
John T. Clarke	(R)	Jefferson City	General utility clerk	1,800
Herman Groeschel	(R)	St. Louis	Examiner	2,000
O. P. Caulfield	(R)	St. Louis	Examiner	2,000
John Bartholomaeus	(R)	Warrenton	Examiner	2,000
Nina Brown Schulte	(R)	Fredericktown	Stenographer	1,200
Sybil Stewart	(R)	Ava	Stenographer	1,200
Frank Abington	(R)	Warrenton	Janitor	720
*Wm. C. Hoehn	(R)	St. Joseph	Examiner	†
*Geo. W. Anamosa	(R)	Sedalia	Examiner	†
*Rollie Timmons	(R)	Unionville	Examiner	†

*The compensation allowed the last three examiners is paid by the several counties in which examinations are made.

†$7.50 per day and expenses while employed.

GEORGE E. HACKMANN

TREASURY DEPARTMENT.

State Treasurer—George H. Middelkamp (D), Hawk Point.

Elected November 7, 1916; term four years; ineligible to re-election; salary $3,000.

Name.	*Pol.*	*Residence.*	*Position.*	*Salary.*
John C. Russell	(D)	East Prairie	Chief clerk and cashier	$2,400
F. W. Wenkle	(D)	Louisiana	Bookkeeper	1,800
E. M. Satterfield	(D)	Pittsville	Bookkeeper	1,800
L. G. Waldman	(D)	St. Louis	Bookkeeper	1,800
Brice Sutton	(D)	Troy	Bookkeeper	1,800
Fred R. Voth	(D)	Kansas City	Stenographer	1,200
Charles Lane	(D)	Jefferson City	Janitor	720

LEGAL DEPARTMENT.

Attorney-General—Frank W. McAllister (D), Paris.

Elected November 7, 1916; term four years; salary $3,000.

Name.	*Pol.*	*Residence.*	*Position.*	*Salary.*
John T. Gose	(D)	Shelbina	Assistant	$2,500
Shrader P. Howell	(D)	Appleton City	Assistant	2,500
Henry B. Hunt	(D)	Rock Port	Assistant	2,500
S. E. Skelley	(D)	Kansas City	Assistant	2,500
E. M. Connor	(D)	Joplin	Chief clerk	2,000
Nita Brown		Marshall	Stenographer	1,800
M. Florence Moore		Paris	Stenographer	1,200
Rose Brown		Jefferson City	Stenographer	1,200
Frederic A. Lamar	(D)	Houston	Stenographer	1,200

PUBLIC SCHOOL DEPARTMENT.

Superintendent of Public Schools—Uel W. Lamkin (D), Clinton.

Appointed September, 1916, to fill the unexpired term of Howard A. Gass, deceased; term expires January, 1919; salary, $3,000.

Name.	*Pol.*	*Residence.*	*Position.*	*Salary.*
W. M. Oakerson	(D)	Maryville	Chief clerk	$2,400
P. P. Callaway	(D)	Paris	Teacher-training instructor	2,200
F. C. Irion	(D)	Cape Girardeau	High school inspector	1,800
	(D)		High school inspector	1,800
T. J. Walker	(D)	Harrisonville	Rural school inspector	1,800
D. W. Clayton	(D)	Mt. Vernon	Statistician	1,800
Laura J. Tuckley	(D)	Jefferson City	Stenographer	1,200
Margaret L. Ward	(D)	Jefferson City	Stenographer	1,200
Mary M. Moore	(D)	Palmyra	Stenographer	900
Pauline Richardson	(D)	Jefferson City	Stenographer and file clerk	720
Fleet Meade	(D)	Jefferson City	Mail clerk and janitor	480

GEORGE H. MIDDELKAMP

FRANK W. McALLISTER

UEL.W. LAMKIN

LEGISLATIVE.

WM. J. STONE
UNITED STATES SENATOR

LEGISLATIVE DEPARTMENT.

BIOGRAPHICAL.

UNITED STATES SENATORS.

WILLIAM JOEL STONE, Jefferson City, Mo. (Democrat), was born in Madison county, Kentucky, May 7, 1848. He removed to Missouri in 1863. He attended the common schools of Kentucky, and after coming to Missouri, entered the State University at Columbia and graduated. He was admitted to the bar in 1869. The State University later conferred upon him the degree of LL. D. He was prosecuting attorney of Vernon county in 1873-1874. Was presidential elector in 1876 and voted for Tilden and Hendricks. He was elected to Congress in 1884 and served in the Forty-ninth, Fiftieth and Fifty-first Congresses. In 1892 he was elected Governor of Missouri and served four years. On the expiration of his term of service as Governor he removed to St. Louis and resumed the practice of his profession. Member of the Democratic National Committee, 1896-1904; vice-chairman, 1900-1904; married Sarah Louise Winston April 2, 1874, and has three children; resides at Jefferson City, Mo. He was elected to the United States Senate in 1903, re-elected in 1909 and in 1914 was re-elected for the term expiring March 3, 1921.

JAMES A. REED, Kansas City, Mo. (Democrat), was born November 9, 1861, in Richland county, Ohio, and is the son of John A. and Nancy Reed. His early education was obtained in the public schools of Cedar Rapids, Iowa, and later he took a special course at Coe College. At the age of twenty-three Mr. Reed began the study of law in the offices of Hubbard, Clark & Dawley at Cedar Rapids, where he remained for a period of three years; was admitted to the bar in the State of Iowa in 1885. In 1887 he moved to Kansas City to practice law and is now at the head of the law firm of Reed, Yates, Mastin & Harvey. He served Jackson county as county counselor and prosecuting attorney; was elected mayor of Kansas City in 1900 and re-elected in 1902; was a delegate-at-large from Missouri to the National Democratic Convention at Denver in 1908; was nominated for United States Senator by the Democrats in a state-wide primary election held November 8, 1910; was elected United States Senator for a term of six years, to succeed Major Warner, Republican, by the Missouri Legislature, January 18, 1911, receiving every Democratic vote from both houses; re-elected in 1916. He is married and resides in Kansas City.

REPRESENTATIVES IN CONGRESS.

MILTON ANDREW ROMJUE, First district (Democrat), Macon.—Born December 5, 1874, at Love Lake, Macon county, Mo., and grew to manhood on a farm near the above-named place; received his education in the public school, in the Kirksville State Normal, and at the Missouri State University at Columbia, Mo.; received the degree of LL. B. at the State University of Missouri in 1904, where he graduated with the highest honors of his class; was elected judge of the probate court of Macon county, Mo., in 1906; served for eight years, having been elected by the highest number of votes on the Democratic ticket at each election, being elected the second term without opposition of any party. His father, Andrew Jackson Romjue, was born in Scotland county, Mo., in 1840, and came of Kentucky parentage. His mother, Susan E. (Roan) Romjue, was born in Randolph county, Mo., her father having been a native of Caswell county, N. C., and her mother of Virginia stock. He has served four years as chairman of the Central Democratic Committee and has been frequently a delegate to State Democratic conventions; was married to Maud Nickell Thompson July 11, 1900, and has one son, Lawson Rodney Romjue; was elected over his Republican opponent, Dr. Ed. S. Brown, by a majority of 4,274. During the time he was not serving as judge of the court of which he was elected, he has been actively engaged in his profession, the law.

WILLIAM W. RUCKER, Second district (Democrat), Keytesville.—Born near Covington, Va., February 1, 1855. At the beginning of the Civil war he moved with his parents to West Virginia, where he attended the common schools. He came to Chariton county, Missouri, October 3, 1873, at the age of 18 years and for two years engaged in teaching school. During this time he studied law and was admitted to the bar in 1876. In 1886 was elected prosecuting attorney of Chariton county, holding this office for three consecutive terms. In 1892 he was elected circuit judge of the Twelfth judicial circuit for a term of six years. He was elected to the Fifty-sixth, Fifty-seventh, Fifty-eighth, Fifty-ninth, Sixtieth, Sixty-first, Sixty-second, Sixty-third and Sixty-fourth Congresses and re-elected to the Sixty-fifth Congress.

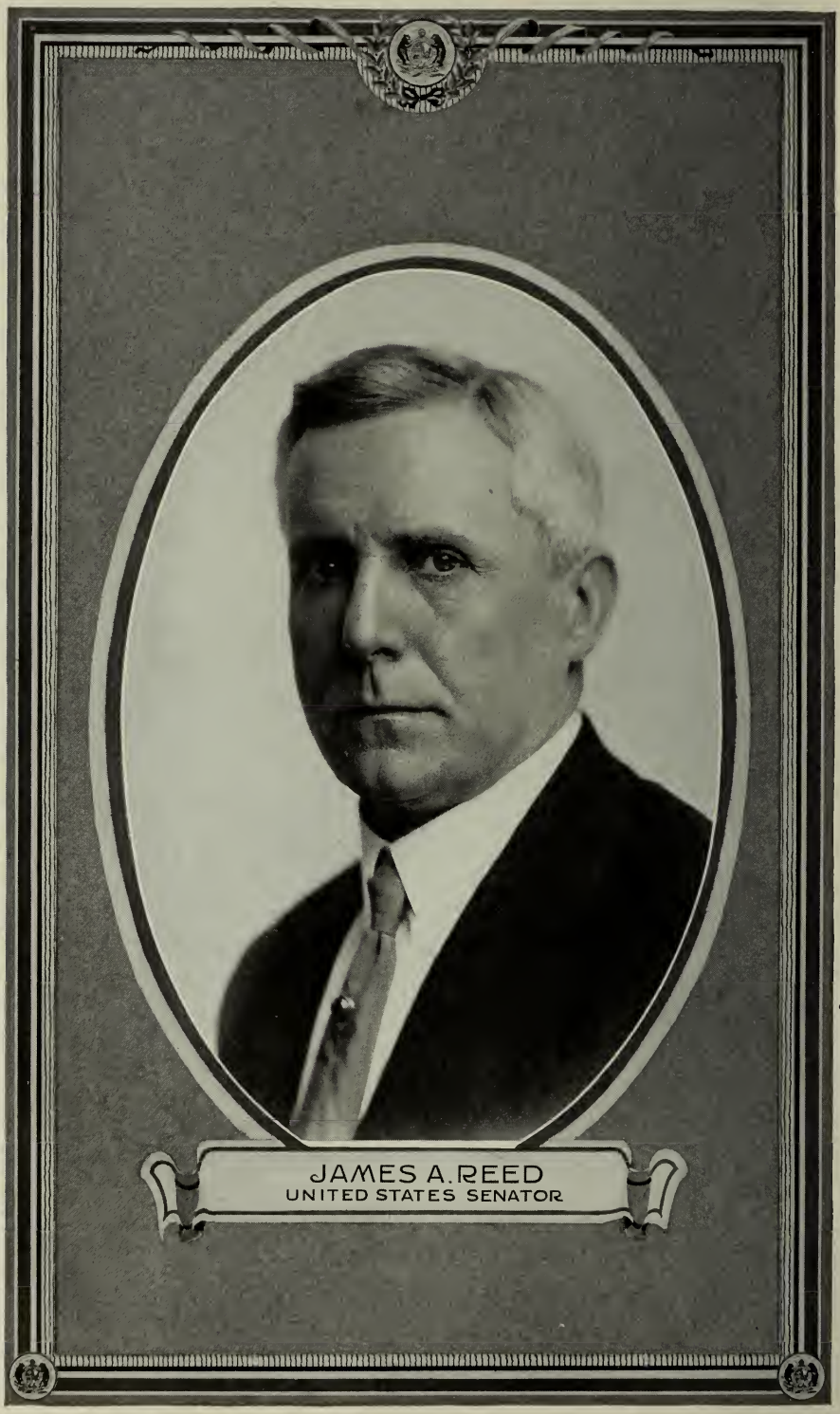
JAMES A. REED
UNITED STATES SENATOR

JOSHUA W. ALEXANDER, Third district (Democrat).—Was born in Cincinnati, Ohio, January 22, 1852; attended the public schools there for three years, later the public schools at Canton, Lewis county, Missouri; having finished the public schools, entered Christian University at Canton Mo., in September, 1868; graduated in June, 1872; received the degree of A. B. and the degree of A. M. in June, 1907; studied law and admitted to the bar in 1875 at Gallatin, Mo., where he has resided continuously since June, 1873; was elected public administrator of Daviess county in 1876 and re-elected in 1880; in April, 1882, was elected member of the board of education of Gallatin school district and served first as president and later as secretary for twenty-one years; in 1882 was elected Representative to the General Assembly of Missouri from Daviess county and re-elected in 1884 and 1886, serving in the Thirty-second, Thirty-third and Thirty-fourth General Assemblies; was Speaker of the House in the Thirty-fourth General Assembly; has served two terms as mayor of Gallatin; was a member of the Board of Managers of State Asylum for the Insane at St. Joseph, having been appointed by Governor (now Senator) Wm. J. Stone; was judge of the Seventh judicial circuit from 1901 to 1907; married the daughter of the late Judge S. A. Richardson in February, 1876. His wife and eight children are still living. He was elected to the Sixtieth, Sixty-first, Sixty-second, Sixty-third and Sixty-fourth Congresses and re-elected to the Sixty-fifth Congress.

CHARLES F. BOOHER, Fourth district (Democrat), Savannah.—Born at East Groveland, N. Y., January 31, 1848. He received his education in the common schools and came to Missouri from Geneseo, N. Y., in 1870. On January 11, 1877, he married Miss Sallie D. Shanks at Rochester, Mo. He studied law, and since his admission to the bar has steadily practiced his profession. He was mayor of his home city for six years, prosecuting attorney of Andrew county and in 1880 was district elector on the Democratic ticket. He was elected to the Fiftieth Congress to fill unexpired term of Hon. James N. Burnes, deceased, and to the Sixtieth, Sixty-first, Sixty-second, Sixty-third and Sixty-fourth Congresses and re-elected to the Sixty-fifth Congress. Is married and has four children.

WILLIAM PATTERSON BORLAND, Fifth district (Democrat), was born in Leavenworth, Kan., October 14, 1867. He received his education in the high schools of Kansas City and at the University of Michigan. In 1895 he organized the Kansas City School of Law and was elected dean thereof, to which position he was re-elected fourteen successive years, resigning February 25, 1909. In April, 1908, he was elected a member of the board of freeholders to draft a charter for Kansas City, this charter being adopted August 4, 1908. He was united in marriage to Miss Ona Winants on April 27, 1904. He was elected to the Sixty-first, Sixty-second, Sixty-third and Sixty-fourth Congresses and re-elected to the Sixty-fifth Congress in 1916.

CLEMENT CABELL DICKINSON, Sixth district (Democrat), Clinton, Henry county, Missouri, was born December 6, 1849, in Prince Edward county, Virginia; graduated from Hampden Sidney College, Virginia, in June, 1869; taught school thereafter in Virginia, Kentucky and Missouri; located at Clinton, Mo., in September, 1872; studied law and was admitted to the bar in 1875; was elected prosecuting attorney of Henry county, Missouri, in 1876, and served three terms of two years each; was Democratic presidential elector in 1896; was elected to the Missouri House of Representatives in 1900, and served one term of two years; was elected to the State Senate of Missouri in 1902 and served one term of four years. In 1907 was appointed a member of the Board of Regents of the State Normal School at Warrensburg, Mo., for a term of six years; was elected to Congress from the Sixth congressional district of Missouri at a special election on February 1, 1910, to fill the unexpired term of David A. DeArmond, deceased, and re-elected to the Sixty-second, Sixty-third and Sixty-fourth Congresses and in 1916 to the Sixty-fifth Congress. He was married in December, 1882, to Miss Mattie E. Parks at Clinton, Mo.

COURTNEY W. HAMLIN, Seventh district (Democrat), Springfield.—Born in Henderson county, North Carolina, October 27, 1858. He lived in South Carolina until 1869, when he removed with his parents to Missouri. He grew up on a farm and was educated in the common schools of the county and at the Salem (Mo.) Academy. Taking up the study of law, was admitted to the bar on March 21, 1882. He was married March 23, 1881, to Annie L. Lamar of Bourbon, Mo. Served two years as city attorney of Bolivar, and for six years was a member of the board of education in the city of Springfield. He was first elected to Congress in 1902. In 1904 was defeated by John Welborn, whom he defeated in 1906. Was re-elected to Congress in 1908, 1912, 1914 and 1916.

DORSEY W. SHAKLEFORD, Eighth district (Democrat), Jefferson City.—Born at Brownsville (now Sweet Springs), Mo., August 27, 1853. He received his education in the public schools of the state, and was a teacher from 1877 to 1879, during which period he studied law, beginning the practice of that profession at Boonville in 1879. He was prosecuting attorney of Cooper county from 1882 to 1886, and from 1890 to 1892, when he was elected circuit judge of the Fourteenth circuit. He married Miss Florida Lee Hall, daughter of Dr. M. W. Hall of Saline county, Missouri. He had a son, Hall, born in 1889, now deceased, and

M. A. ROMJUE

W. W. RUCKER

J. W. ALEXANDER

C. F. BOOHER

W. P. BORLAND

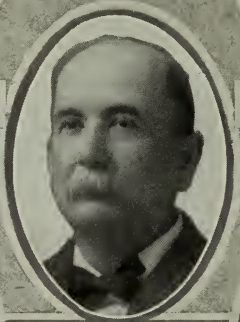

C. C. DICKINSON

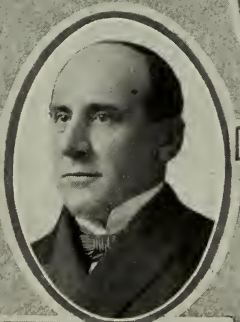

C. W. HAMLIN

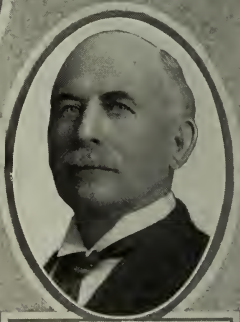

D. W. SHACKLEFORD

a daughter, Agnes. On August 29, 1899, at a special election, he was elected to Congress to fill the vacancy occasioned by the death of Hon. Richard P. Bland and has succeeded himself at every recurring election.

CHAMP CLARK, Ninth district (Democrat), Bowling Green.—Was born March 7, 1850, in Anderson county, Kentucky; educated in the common schools, Kentucky University, Bethany College and Cincinnati Law School; in 1873-4 he served as president of Marshall College, West Virginia, the youngest college president in America; worked as a hired farm hand, clerked in a country store, edited a country newspaper, practiced law; moved to Missouri in 1875; city attorney of Louisiana and Bowling Green; deputy prosecuting attorney and prosecuting attorney; presidential elector; delegate to Denver Trans-Mississippi Congress; member of Missouri Legislature 1889-90; author of Missouri antitrust statute and the Missouri Australian ballot law; permanent chairman of the Democratic National Convention, St. Louis, 1904, and chairman of the committee notifying Judge Parker of his nomination; married Miss Genevieve Bennett; has had four children, Little Champ, Ann Hamilton, Bennett and Genevieve, The two latter still living; elected to the Fifty-third, Fifty-fifth, Fifty-sixth, Fifty-seventh, Fifty-eighth, Fifty-ninth, Sixtieth, Sixty-first, Sixty-second, Sixty-third and Sixty-fourth Congresses; re-elected to the Sixty-fifth Congress.

JACOB E. MEEKER, Tenth district (Republican), St. Louis.—Was born in Fountain county, Indiana, October 7, 1878. He was educated in Rollins College, Florida; Union Christian College, Merom, Indiana; Oberlin Theological Seminary, Oberlin, Ohio; and Benton College of Law, St. Louis. He was married to Miss Ora Maude Larr, Merom, Indiana, June 13, 1900. He has always been active in politics. He was elected to the Sixty-fourth Congress in November, 1914, and re-elected in 1916.

WILLIAM L. IGOE, Eleventh district (Democrat), St. Louis.—Was born in St. Louis October 19, 1879. He is the son of Michael J. and Margaret Heffernan Igoe, both of whom were natives of Ireland. He was educated in the public and parochial schools of St. Louis, and in 1902 graduated from the law department of Washington University, receiving degree of LL. B. He is a member of the law firm of Igoe & Carroll and was member of the St. Louis house of delegates in 1909-1913, resigning in March, 1913, when he took his seat as member of the Sixty-third Congress. Was re-elected to Congress in 1914 and in 1916.

LEONIDAS CARSTARPHEN DYER, Twelfth district (Republican), St. Louis.—Was born on a farm in Warren county, Missouri, June 11, 1871. His parents were James C. Dyer and Martha E. (Camp) Dyer, both having come to Missouri in its early history with their parents from the states of Virginia and Kentucky, respectively; was educated in the public schools, Central Wesleyan College at Warrenton, Mo., and the law department of the Washington University, city of St. Louis; is a lawyer, and served as assistant circuit attorney of the city of St. Louis; served in the Spanish war at Santiago in 1898 and was a colonel on the staff of Governor H. S. Hadley of Missouri; is married and has two children; was elected to the Sixty-second, Sixty-third and Sixty-fourth Congresses and re-elected to the Sixty-fifth Congress.

WALTER LEWIS HENSLEY, Thirteenth district (Democrat), Farmington.—Born in Jefferson county, Missouri, September 3, 1871. He received his education in the public schools and the University of Missouri. In 1898 he was elected prosecuting attorney of St. Francois county, to which office he was re-elected in 1900. He received the nomination for Congress August 2, 1910, and defeated Hon. Politte Elvins, Republican candidate, November 8, 1910, by more than 600 votes, and was re-elected to the Sixty-third, Sixty-fourth and Sixty-fifth Congresses. He is a lawyer by profession and is married.

JOSEPH J. RUSSELL, Fourteenth district (Democrat), Charleston.—Born in Mississippi county, August 23, 1854. He was educated in the public schools, the Charleston (Missouri) Academy and the law department of the University of Missouri in 1880, being the valedictorian of his class. He was married July 26, 1884, at the Southern Hotel in St. Louis, to Miss Belle Groath of Cape Girardeau. He was county school commissioner in 1879, served his county as prosecuting attorney from 1881 to 1884, Democratic elector in 1884, member of the lower house of the Thirty-fourth and the Thirty-fifth General Assemblies, being Speaker of the Thirty-fifth General Assembly, placed in nomination for the same by Hon. Champ Clark, and was elected to the Sixtieth, the Sixty-second, Sixty-third, Sixty-fourth and Sixty-fifth Congresses.

PERL D. DECKER, Fifteenth district (Democrat), Joplin.—Was born in Athens county, Ohio, in 1875; was educated in the common schools of Kansas; received a classical education at Park College, Parkville, Mo., where he graduated in 1897. He graduated from the law school of Kansas University in 1899. He is a resident of Joplin, where he has practiced law for the last fourteen years. He was elected to the Sixty-third and Sixty-fourth Congresses and re-elected to the Sixty-fifth Congress in 1916.

THOMAS LEWIS RUBEY, Sixteenth district (Democrat), Lebanon, Laclede county.—Was born at Lebanon, September 27, 1862; spent his early life on the farm, going to district

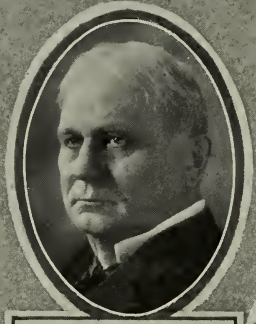

CHAMP CLARK

J. E. MEEKER

W. L. IGOE

L. C. DYER

W. L. HENSLEY

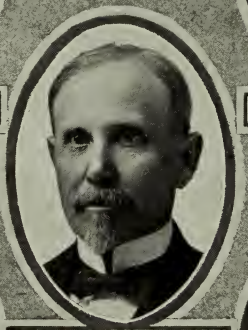

J. J. RUSSELL

P. D. DECKER

T. L. RUBEY

school and later to a near-by town school; graduated from the University of Missouri; was for five years superintendent of schools of Lebanon and later taught for a number of years in the Missouri School of Mines; served in both branches of the General Assembly of this state and while in the Senate was President pro tempore of that body; was Lieutenant-Governor of Missouri from 1903 to 1905; was married in 1885 to Miss Fannie J. Horner of Columbia, Mo.; was elected to the Sixty-second, Sixty-third, Sixty-fourth and Sixty-fifth Congresses.

THE STATE LEGISLATURE.

The Legislature of Missouri convenes in regular session in the State capitol at Jefferson City on the first Wednesday after the first day of January in each odd numbered year. It is divided into two houses, called the Senate and the House of Representatives, collectively designated as the General Assembly of the State of Missouri. The Senators are elected for four years—those from the odd numbered districts being chosen in the same year of the Presidential election, and those from the even numbered districts in the intervening even numbered years.

There are under the present apportionment thirty-four Senators and one hundred and forty-two Representatives. The members of the House are elected every two years. The Senate is presided over by the Lieutenant-Governor, who receives a salary of $1,000 a year and a per diem of $7.00 when presiding over the Senate. The Senators receive a per diem of $5.00 per day during the first seventy days of each regular session, and for 120 days for each revising session, and after that time but one dollar per day.

The House is presided over by a Speaker of its own selection, whose per diem is the same as that of Lieutenant-Governor, and the members receive the same per diem and are under the same restrictions as to length of session as are the members of the Senate. The members of both House and Senate receive traveling expenses in coming to and returning from the session, and thirty dollars per session for stationery and postage

---

STATE SENATORS.

PETER ANDERSON (Republican), Senator from the Thirty-fourth district, was born in Montreal, Canada, August 27, 1864. He was educated in the public schools of Toronto. Ontario. He was married June 27, 1887, in St. Louis to Miss Frances A. Schroeder. He is a plastering contractor and resides at 2044 Adelaide street, St. Louis. He was elected inspector of weights and measures in 1909, and was a member of the Senate of the Forty-fourth, Forty-fifth and Forty-eighth General Assemblies, and was re-elected to the Forty-ninth, where he served on the Committees on Ways and Means; Appropriations; Municipal Corporations; Labor, Commerce, Manufactories and Immigration; New Capitol, Constitutional Amendments and Permanent Seat of Government; Fish and Game; Penitentiary and Reform Schools; Retrenchment and Reform, Fees, Salaries and Criminal Costs, and Enrolled Bills.

JOHN BALDWIN (Democrat), Senator from the Sixteenth district, was born at Norwalk, Ohio, May 15, 1843. He received his education at Antioch College. Was married in 1885 to Mrs. Margaret V. Chambers at Eldorado Springs. He is a farmer and stockman and resides at Appleton City, Mo. He was a member of the Forty-sixth, Forty-seventh and Forty-eighth General Assemblies, and was re-elected to the Forty-ninth. In the Forty-ninth General Assembly he served as chairman of the Committee on Retrenchment and Reform, Fees, Salaries and Criminal Costs, and as a member of the Committees on Appropriations; Railroads and Internal Improvements; Life Insurance and Workmen's Compensation; Roads and Highways, and Agriculture.

S. W. BATES (Democrat), Senator from the Twenty-eighth district, was born June 10, 1876, in Sandusky county, Ohio. He received his education at Heidelberg Academy, Tiffin, Ohio, Ohio Normal, Otterbein University, and the law departments of the Ohio and Missouri State Universities. He is a member of the law firm of Pritchett & Bates at Webb City. He served as a member of Company K, second Ohio Infantry, during the Spanish-American war. He was married December 19, 1909, to Miss Georgia A. Collier of Springfield, Mo. He was elected city attorney of Webb City in 1910 for a term of two years, and in 1912 was elected prosecuting attorney of Jasper county and again in 1914. He was elected to the Senate in 1916 for short term to succeed W. H. Phelps (deceased). In the Forty-ninth General Assembly he served as chairman of the Committee on Life, Fraternal and Other Insurance and Workmen's Compensation, and as a member of the Committees on Judiciary; Wills and Probate Law, and Roads and Highways.

JOSEPH H. BROGAN (Democrat), Senator from the Thirty-third district, was born in St. Louis, Mo., March 30, 1878. He received his education at the St. Michael's Parochial school and at the Webster public school. He is unmarried and resides at 1456 Warren street.

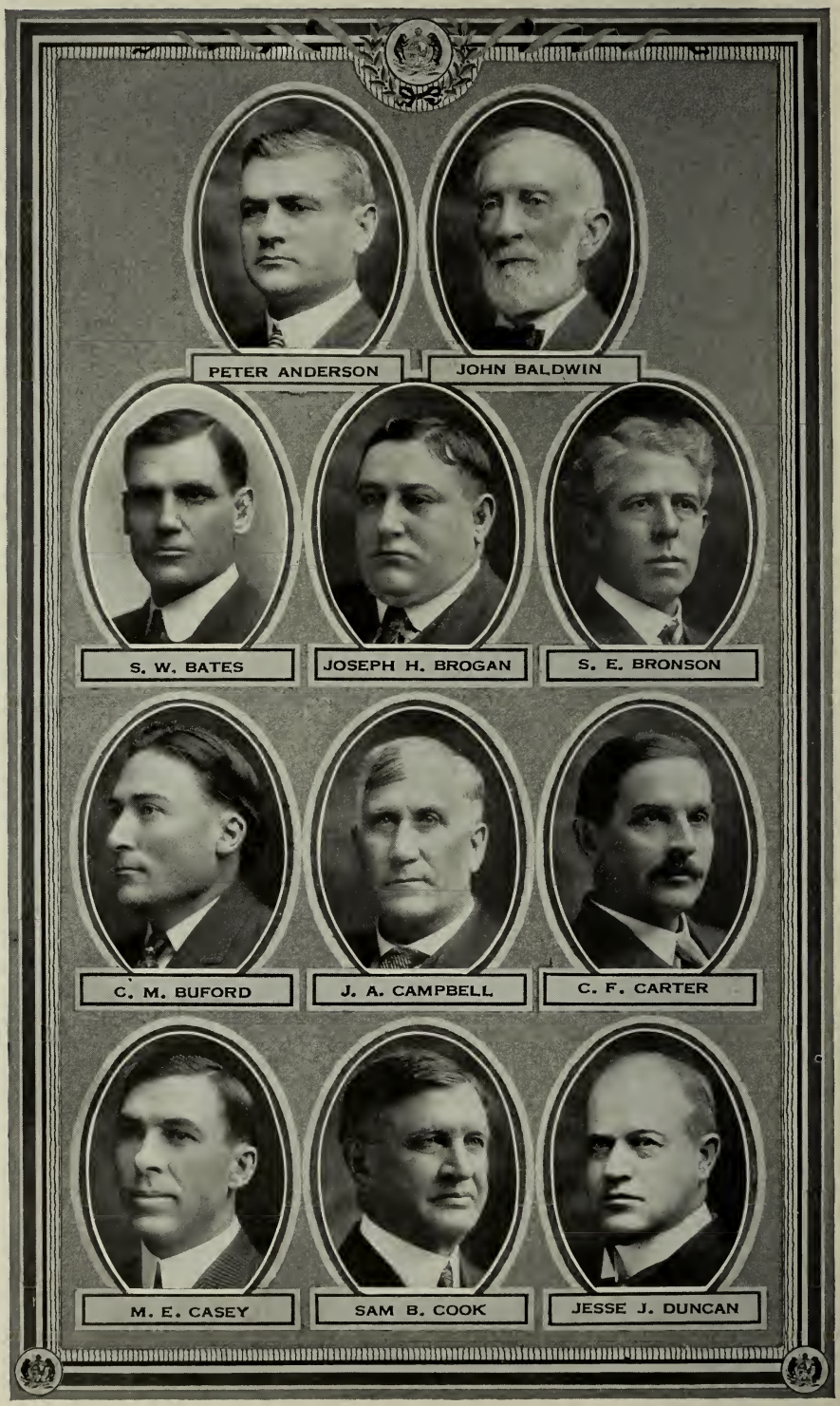
PETER ANDERSON
JOHN BALDWIN
S. W. BATES
JOSEPH H. BROGAN
S. E. BRONSON
C. M. BUFORD
J. A. CAMPBELL
C. F. CARTER
M. E. CASEY
SAM B. COOK
JESSE J. DUNCAN

He was a member of the Forty-fifth, Forty-sixth, Forty-seventh and Forty-eighth General Assemblies, and was re-elected to the Forty-ninth, where he served as chairman of the Committee on Labor, Commerce, Manufactories and Immigration, and as a member of the Committees on Appropriations; Municipal Corporations; New Capitol, Constitutional Amendments and Permanent Seat of Government; Fish and Game, and Accounts and Miscellaneous Laws.

SOLOMON E. BRONSON (Republican), Senator from the Ninteenth district, was born at Bolivar, Polk county, April 16, 1870. He received his education in the Bolivar public school and the State University of Kansas. He was raised on a farm near Bolivar, and taught in the country schools for three years. He was married in 1896 to Miss Zada Townsend, now deceased. To this union two children were born. In 1902 he married Miss Jessie M. Clark of Dallas, Tex., in Springfield, Mo. He resides at Ozark, where he practices law, having been that city's attorney for ten years. Elected to the State Senate in 1912, and re-elected in 1916 to the Forty-ninth General Assembly where he was a member of the Committees on Judiciary; Code Revision; Railroads and Internal Improvements; Wills and Probate Law; Life, Fraternal and Other Insurance and Workmen's Compensation; Fish and Game; Agriculture; Roads and Highways; County Courts and Justices of the Peace, and Accounts and Miscellaneous Laws.

C. M. BUFORD (Democrat), Senator from the Twenty-fourth district, was born at Ellington, Mo., March 3, 1876. He received his education in the public schools and Cape Girardeau Normal School. He was married July 5, 1900, to Miss Carrie Copeland of Ellington. He was admitted to the bar in May, 1905, and is now a practicing lawyer in his native city. He was school commissioner of Reynolds county in 1897 and 1898, and was circuit clerk and recorder from 1899 to 1906. He was elected to the Senate in 1906 and 1910 and was re-elected in 1914, in which election he had the unusual honor of being nominated and elected without opposition. In the Forty-eighth General Assembly he had the additional honor of being elected President pro tem. He served as chairman of the Committees on Appropriations and Clerical force in the Forty-ninth General Assembly, and as a member of the Committees on Judiciary; Code Revision; Penitentiary and Reform Schools, and University, Normal Schools, Agricultural College and School of Mines.

JAMES A. CAMPBELL (Democrat), Senator from the Second district, was born in Atchison county July 13, 1853. He was married in 1882 to Miss Elizabeth S. Robinson of Halleck, Mo. He is a farmer and resides at Faucett, Mo. He was elected to the Forty-eighth General Assembly in 1914, and in the Forty-ninth General Assembly he served as chairman of Committee on Municipal Corporations, and as a member of Committees on Labor, Commerce, Manufactories and Immigration; Agriculture; Retrenchment and Reform, Fees, Salaries and Criminal Costs, and Accounts and Miscellaneous Laws.

CHARLES F. CARTER (Democrat), Senator from the Twelfth district, was born October 5, 1869, on a farm in Schuyler county, Missouri. Received his education in the public schools and the Kirksville Normal, often working for his board and tuition. He was married to Miss Rowena Edmonson of Clark county, Missouri, February 5, 1890, and has since made Clark county his home. For a number of years he taught school, but now is a farmer and cement bridge builder. He was Representative from Clark county in the Forty-fourth and Forty-fifth General Assemblies. He was elected to the Senate in 1910, and again in 1914. In the Forty-ninth General Assembly he served as chairman of the Committee on Roads and Highways, and as a member of the Committees on Ways and Means; Labor, Commerce, Manufactories and Immigration; Mines and Mining; University, Normal Schools, Agricultural College and School of Mines, and Township Organization, County Boundaries, Swamp Land, Ditches and Drains. He is the author of the Mother's Pension bill. He has taken an active leadership for the public schools, for good roads and has always labored for the cause of temperance.

MICHAEL E. CASEY (Democrat), Senator from the Fifth district, is a Pennsylvanian, born February 1, 1870. He has lived in Missouri since his sixth year, and received his education in the Kansas City public schools and the Kansas City Law School, graduating from the latter in 1899, since which time he has been practicing law. He was married in Kansas City in 1903 to Miss Margaret M. Meredith. He was elected to the Forty-second, Forty-third and Forty-fourth General Assemblies as a member of the House. He was first elected to the Senate in 1908, was re-elected in 1912, and again in 1916. In the Forty-ninth General Assembly he served as chairman of the Committees on Criminal Jurisprudence and Enrolled Bills, and as a member of the Committees on Judiciary; Appropriations; Private Corporations; Municipal Corporations; Life, Fraternal and Other Insurance and Workmen's Compensation; Education, Textbooks and Public Schools, and Penitentiary and Reform Schools.

SAM B. COOK (Democrat), Senator from the Twenty-seventh district, was born in Warren county, Virginia, January 11, 1852. He was educated in the public schools. Is a banker, and resides at Jefferson City. He was chairman of the Democratic State Committee from 1896 to 1900, and was elected Secretary of State in 1900. He was elected to the Senate

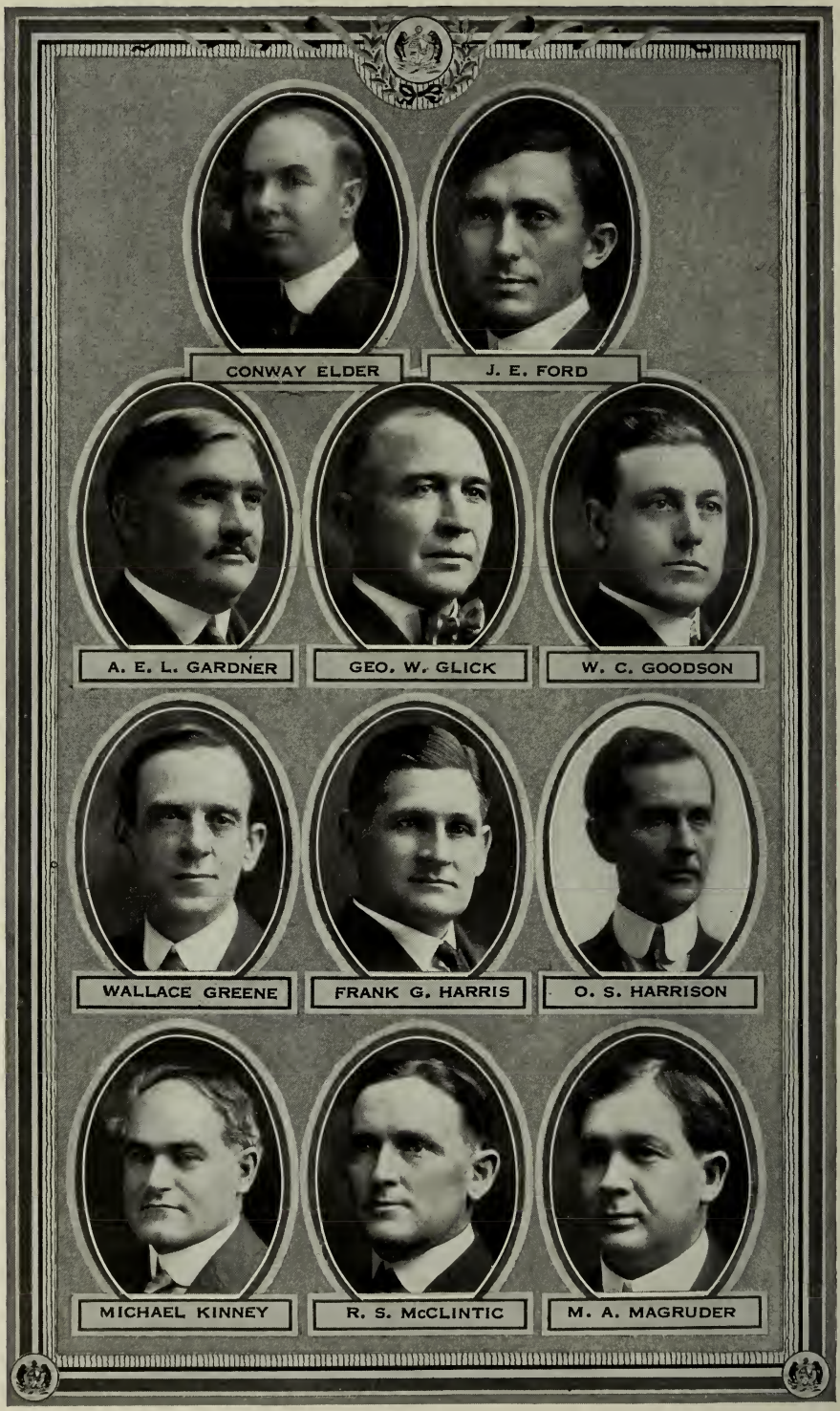
CONWAY ELDER
J. E. FORD
A. E. L. GARDNER
GEO. W. GLICK
W. C. GOODSON
WALLACE GREENE
FRANK G. HARRIS
O. S. HARRISON
MICHAEL KINNEY
R. S. McCLINTIC
M. A. MAGRUDER

in 1916, where he served as chairman of the Committee on Penitentiary and Reform Schools, and as a member of the Committees on Ways and Means; Appropriations, and New Capitol, Constitutional Amendments and Permanent Seat of Government.

JESSE J. DUNCAN (Democrat), Senator from the Eleventh district, was born April 1, 1870, in Olney, Mo. He received his education in the public schools, University of Missouri, and is a graduate of the University of Michigan, law department. He is a banker and farmer. He was married June 6, 1900, to Miss Belle McAlister in Bowling Green. He was a member of the House in the Forty-fourth and Forty-fifth General Assemblies and was elected to the Senate in 1916. In the Forty-ninth General Assembly he served as chairman of the Committee on Wills and Probate Law, and as a member of the Committees on Judiciary; Criminal Jurisprudence; Eleemosynary Institutions; Code Revision; New Capitol, Constitutional Amendments and Permanent Seat of Government; Banks and Banking, and Printing and Joint Printing.

CONWAY ELDER (Republican), Senator from the Thirty-second district, was born December 8, 1880, in Perryville, Mo. He received his education in the public schools of St. Louis city, and in the law department of Washington University. He is single and resides at 1209 Walton avenue, St. Louis, Mo. He has been engaged in his profession, the law, in St. Louis city since 1905. He was formerly vice-president and counsel of West St. Louis Trust Company and attorney and trust officer of Lincoln Trust and Title Company, both of St. Louis city. He is a member of the American Bar Association, Missouri Bar Association and the Bar Association of St. Louis; was secretary of Republican state convention in 1914. He was elected to the Senate in 1914. In the Forty-ninth General Assembly he was a member of the Committees on Appropriations; Criminal Jurisprudence; Code Revision; Privileges, Elections and Redistricting; Wills and Probate Law; Fire, Tornado and Marine Insurance; Banks and Banking, and County Courts and Justices of the Peace.

JAMES EVERETT FORD (Republican), Senator from the Fourth district, was born in the county from which he was elected April 5, 1880. He was educated in the rural schools, in the Kirksville Normal and in the University of Missouri. He was married at Galt, Mo., to Miss Grace Humphreys December 31, 1907. He was born and reared on a farm, taught school, edited a newspaper at Galt, Mo., and afterwards at Trenton, Mo., but is still interested in farming. He represented Grundy county in the Forty-fourth and again in the Forty-fifth General Assemblies, and was elected Senator from his district in November, 1910, and again in 1914. In the Forty-ninth General Assembly he served on the Committees on Ways and Means; Private Corporations; Privileges, Elections and Redistricting; Agriculture; University, Normal Schools, Agricultural College and School of Mines; Retrenchment and Reform, Fees, Salaries and Criminal Costs; Township Organization, County Boundaries, Swamp Lands, Ditches and Drains, and Clerical Force.

ALBERT E. L. GARDNER (Republican), Senator from the Twenty-fifth district, was born at Millersport, Ohio, December 4, 1867, and has been a resident of Missouri since 1880. He graduated from the Sedalia High School, Lewis College at Glasgow, Mo., and the State University at Columbia. He is a lawyer by profession, married, and has his office at Clayton. He was a member of the House in the Forty-first and Forty-second General Assemblies. He was elected to the Senate in 1904. Was re-elected in 1908, 1912 and again in 1916. As a member of the Forty-ninth General Assembly he served on the Committees on Judiciary; Municipal Corporations; New Capitol, Constitutional Amendments and Permanent Seat of Government; Life, Fraternal and Other Insurance and Workmen's Compensation; Education, Textbooks and Public Schools; Roads and Highways, and Clerical Force. He has been the floor leader of his party in the Senate since 1905.

GEO. W. GLICK (Democrat), Senator from the Third district, was born at Mound City, March 14, 1873. He received his education in the common schools of Holt county and Mound City High School. He was married August 30, 1893, in Holt county, to Miss Grace B. Henning. He is a farmer and resides on his farm near Mound City. He was a member of the Forty-fourth General Assembly as Representative from Holt county, and in 1914 was elected to the State Senate from his district to fill out the unexpired term of Francis M. Wilson, resigned. He was re-elected in 1916 to the Forty-ninth General Assembly. He was chairman of the Committee on Agriculture, and a member of the Committees on Appropriations; Railroads and Internal Improvements; Fire, Tornado and Marine Insurance, and Fish and Game.

WALTER C. GOODSON (Democrat), Senator from the Ninth district, was born at New Cambria, Mo., April 25, 1878. He was educated in the common schools and at the University of Missouri. He is a lawyer and has been engaged in the practice of law for the last fourteen years. He has served as city attorney for Macon, the city in which he resides. He was married at Queen City, Mo., December 9, 1903, to Miss Nellie Perin. In 1912 he was elected to the State Senate, and in 1916 was re-elected. In the Forty-ninth General Assembly he was chairman of the Committee on Privileges, Elections and Redistricting, and served

J. W. McKNIGHT

VON MAYES

R. J. MITCHELL

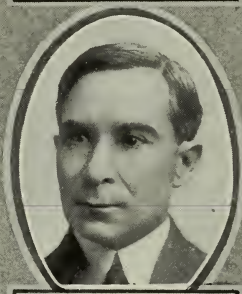
EDWIN L. MOORE

JOHN F. MORTON

DAVID W. STARK

JOHN D. TAYLOR

F. B. WARNER

LEE WELCH

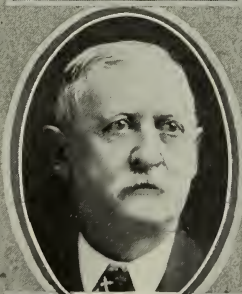
T. B. WHITLEDGE

ADOLPH C. WIGET

HENRY J. YANCEY

as a member of the Committees on Judiciary; Appropriations; Criminal Jurisprudence; Private Corporations; Code Revision; Mines and Mining, and Township Organization, County Boundaries, Swamp Lands, Ditches and Drains.

W. WALLACE GREENE (Democrat), Senator from the Seventh district, was born October 13, 1872, on a farm near Raytown, Mo. He received his education at William Jewell College and the Kansas City School of Law. Was married to Miss Edna L. Coleman July 22, 1903. Has engaged in the practice of law for the past fourteen years, and is a member of the law firm of Cook & Gossett of Kansas City. He was elected to the State Senate in 1908, and re-elected in 1912 and 1916. As a member of the Forty-ninth General Assembly he served as chairman of the Committees on Judiciary, and Engrossed Bills, and served on the Committees on Ways and Means; Criminal Jurisprudence; Code Revision; Railroads and Internal Improvements; Privileges, Elections and Redistricting; Wills and Probate Law, and Fire, Tornado and Marine Insurance.

FRANK GAINES HARRIS (Democrat), Senator from the Tenth district, was born in Boone county, April 25, 1871. He received his education in the public schools, Centralia High School, Kirksville Normal and the Missouri State University. He was married March 22, 1901, at Hazen, Ark., to Miss Grace Sims and has three children, Elizabeth, Virginia and Frank Gaines Harris, Jr. He is a lawyer and resides at Columbia. He was prosecuting attorney of Boone county for three terms, 1903 to 1909, and represented that county in the Forty-sixth and Forty-seventh General Assemblies. In 1914 he was elected to the State Senate, and in the Forty-ninth General Assembly he served as chairman of the Committee on Code Revision, and as a member of the Committees on Criminal Jurisprudence; Eleemosynary Institutions; Banks and Banking; County Courts and Justices of the Peace, and Engrossed Bills.

O. S. HARRISON (Democrat), Senator from the Twenty-first district, was born February 8, 1869, at Clarkton, Mo. He was educated in the common schools, Westminster College at Fulton, Mo., and at the St. Louis College of Pharmacy, since which time he has been engaged in the drug business. He served as secretary of the Democratic County Committee for sixteen years, and as a member of the State Committee four years. He was a member of the board of education of Kennett school district for six years, was elected mayor of Kennett for a four-year term, and in 1912 was elected treasurer of Dunklin county. In 1916 was elected to the State Senate from his district. In the Forty-ninth General Assembly he was chairman of the Committee on Township Organization, County Boundaries, Swamp Lands, Ditches and Drains, and as a member of the Committees on Eleemosynary Institutions; Labor, Commerce, Manufactories and Immigration; Banks and Banking; Retrenchment and Reform, Fees, Salaries and Criminal Costs, and Engrossed Bills.

MICHAEL KINNEY (Democrat), Senator from the Thirty-first district, was born in St. Louis in 1878. He was educated in the public schools. He married Miss Edith Holdich and has one child. From 1896 to 1910 he was assistant to the Election Commissioner, and in 1902 was elected constable, holding that office until 1910. In 1912 he was elected to the State Senate and was re-elected in 1916. In the Forty-ninth General Assembly he was chairman of the Committee on Private Corporations, and a member of the Committees on Ways and Means; Municipal Corporations; Privileges, Elections and Redistricting; Labor, Commerce, Manufactories and Immigration; New Capitol, Constitutional Amendments and Permanent Seat of Government; Education, Textbooks and Public Schools, and Penitentiary and Reform Schools.

ROBERT S. McCLINTIC (Democrat), Senator from the Thirteenth district, was born in Marion county, Missouri, September 21, 1875. He was educated in the country schools, graduated from Westminster College at Fulton and from the law department of Washington-Lee University at Lexington, Va. He was married to Miss Elizabeth Lay of Hannibal, Mo., October 11, 1899, and resides at Monroe City, where he practices law. He has served on various county committees and as a delegate to state conventions; also as assistant prosecuting attorney of Marion county for three years and Monroe county for ten years. He was also city attorney of Monroe City for ten years. He was Secretary of the Senate in the Forty-fifth and Forty-sixth General Assemblies. In 1912 he was elected to the Senate, and was re-elected in 1916. In the Forty-ninth General Assembly he served as chairman of the Committees on Eleemosynary Institutions, and Mines and Mining, and as a member of the Committees on Judiciary; Ways and Means; Code Revision, and Wills and Probate Law.

MARK A. McGRUDER, (Democrat), Senator from the Fifteenth district, was born on a farm near Hughesville, Mo., September 16, 1879. He received his education at the Hughesville district school, Westminster College, Fulton, Mo., Missouri State Military School, Columbia, Mo., and received his LL. B. degree at the Missouri University, law department, in 1901. He is a lawyer and law author. Was married October 9, 1906, at Sedalia, to Miss Lenore Cutter. He served as city attorney and city counselor for Sedalia from 1906-1907. In 1916 he was elected to the State Senate, where he was chairman of the Committee on New Capitol, Constitutional Amendments and Permanent Seat of Government, and a member of

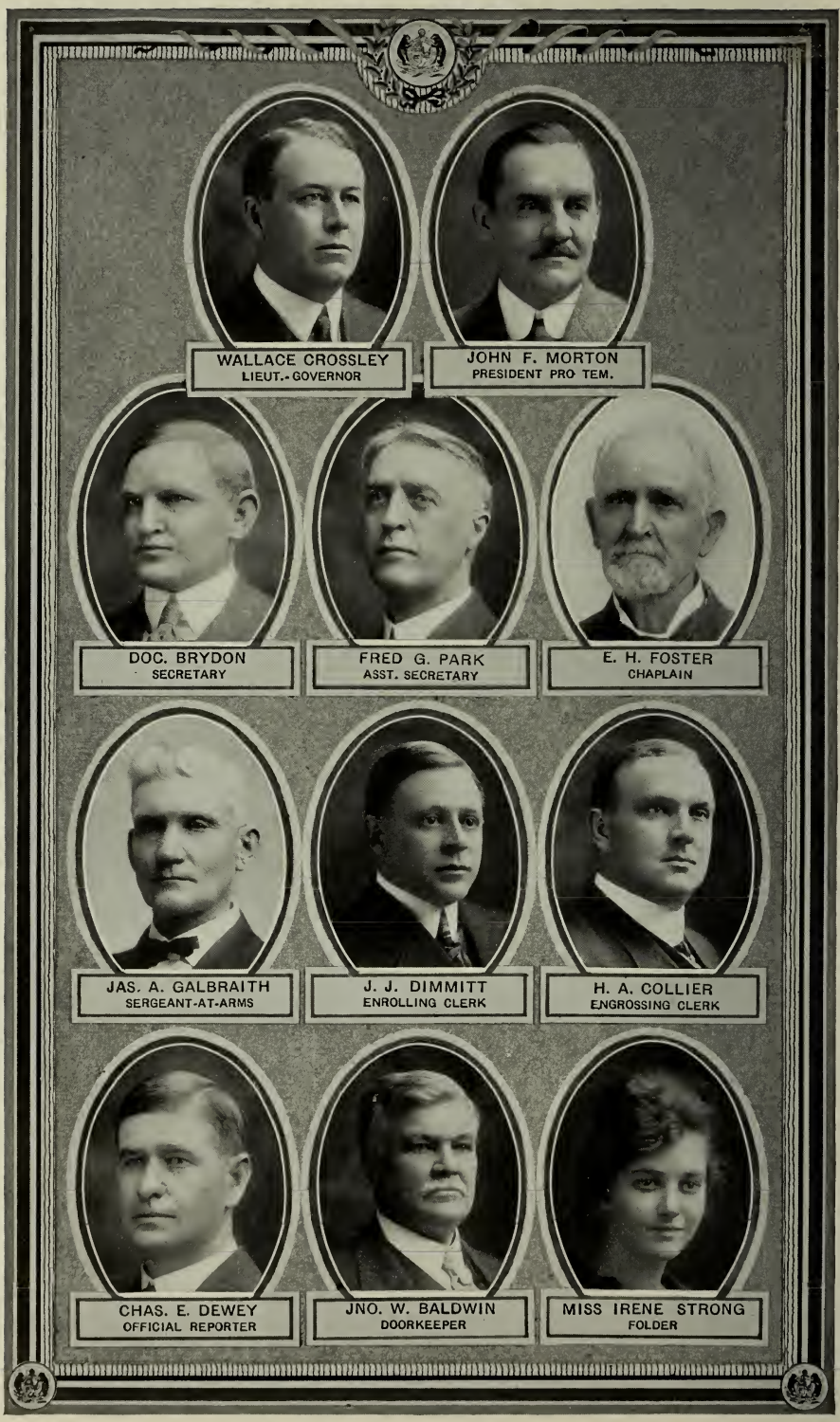

OFFICERS OF THE SENATE.

the Committees on Judiciary; Private Corporations; Fire, Tornado and Marine Insurance; Education, Textbooks and Public Schools; University, Normal Schools, Agricultural College and School of Mines, and Clerical Force.

JAMES W. McKNIGHT (Democrat), Senator from the First district, was born in Orleans, Ind., January 1, 1876. Was educated in the high school at Orleans and at Purdue University. He was married to Miss Anna Gale Slade, July 14, 1912, at Albany, Mo. He is a lawyer, and resides at King City. He was a member of the Forty-seventh and Forty-eighth General Assemblies as Representative, and was elected to the State Senate in 1916, where he served as chairman of the Committee on Education, Textbooks and Public Schools, and as a member of the Committees on Penitentiary and Reform Schools, and Roads and Highways.

VON MAYES (Democrat), Senator from the Twenty-third district, was born in Union City, Tenn., October 21, 1875. He received his education in the common schools of Malden, Mo., the high school of Union City, Tenn., and Military College of Searcy, Ark. He was married March 20, 1912, to Miss Irene Haynes at Malden, Mo. He is a lawyer, having been admitted to the bar in Dunklin county in 1899. He was elected Representative from Pemiscot county in 1914, and in 1916 was elected as State Senator from his district. In the Forty-ninth General Assembly he was chairman of the Committee on Railroads and Internal Improvements, and a member of the Committees on Judiciary; Ways and Means; Life, Fraternal and Other Insurance and Workmen's Compensation, and Criminal Jurisprudence.

ROBERT J. MITCHELL (Democrat), Senator from the Eighteenth district, was born September 24, 1869, at New Palestine, Cooper county, Missouri. He received his education in the public schools and normal training school. He was married August 13, 1899, to Miss Leni L. Smith of Mt. Vernon. He was raised on a farm, taught school for eight years and then entered the mercantile business, which business he followed for two years, giving it up for the banking business, which is now his vocation, at Verona, where he resides. He was recorder of Lawrence county from 1899 to 1902 and in 1914 was elected to the State Senate. As a member of the Forty-ninth General Assembly he served as chairman of the Committees on Banks and Banking, and Printing and Joint Printing, and as a member of the Committees on Ways and Means; Appropriations; Fish and Game, and University, Normal Schools, Agricultural College and School of Mines.

EDWIN L. MOORE (Democrat), Senator from the Twentieth district, was born on a farm in Barton county January 20, 1870. He received his education in the Lamar public schools and Union College of Law at Chicago. He was married October 20, 1897, at Willow Springs, Mo., to Miss Lulu Belle Long. He has four children. He is an attorney at law and resides at Lamar. He served as city attorney of his home city for several years, prosecuting attorney of Barton county for four successive terms and as a Rrepresentative in the Forty-fifth and Forty-seventh General Assemblies. In 1914 he was elected to the State Senate. In the Forty-ninth General Assembly he was chairman of the Committee on University, Normal Schools, Agricultural College and School of Mines, and a member of the Committees on Judiciary; Private Corporations; Code Revision, and County Courts and Justices of the Peace.

JOHN F. MORTON (Democrat), Senator from the Eighth district, was born in New Orleans, La., March 6, 1861. He was educated at Ohio high school and Richard College. He was admitted to the bar in 1881 and resides at Richmond. He has been deputy circuit clerk, city attorney, secretary of the Democratic Congressional Committee, member of the Thirty-fourth and Speaker pro tem. of the Thirty-fifth General Assemblies. He was elected to the Senate in 1894, 1898, 1902 and again in 1914. In the Forty-ninth General Assembly he was elected and served as President pro tem. of the Senate, and by a special resolution served as a member of the Committees on Judiciary; Appropriations; Criminal Jurisprudence; New Capitol, Constitutional Amendments and Permanent Seat of Government, and Life, Fraternal and Other Insurance and Workmen's Compensation.

DAVID W. STARK (Democrat), Senator from the Seventeenth district, was born on a farm August 12, 1879, at West Line, Mo., where he still lives. He attended the schools in Cass county, and also at Merwin and Chillicothe. He was married May 16, 1910, to Miss Martha Ingels at Kansas City, Mo. He was engaged in the mercantile business for five years, taught school two years, and since then has been engaged in stock raising and farming. He was Representative from Cass county in the Forty-sixth and Forty-seventh General Assemblies, and in 1916 was elected State Senator from his district. In the Forty-ninth General Assembly he served as chairman of the Committee on Fish and Game, and as a member of the Committees on Mines and Mining; Agriculture; Printing and Joint Printing, and Enrolled Bills.

JOHN D. TAYLOR (Democrat), Senator from the Sixth district, was born December 16, 1883, at Keytesville, Mo. He was educated in the public schools. At the age of 16 he began teaching school, and taught for seven years. He is now a lawyer, practicing at Keytesville. Was married August 12, 1903, at Dewitt, Mo., to Miss Jessie F. Duncan. He repre-

sented his county (Chariton) in the Forty-fifth and Forty-sixth General Assemblies, and in 1916 was elected State Senator from his district. In the Forty-ninth General Assembly he served as chairman of the Committee on Fire, Tornado and Marine Insurance, and as a member of the Committees on Judiciary; Criminal Jurisprudence; Code Revision; Privileges, Elections and Redistricting; Life, Fraternal and Other Insurance and Workmen's Compensation; Education, Textbooks and Public Schools; Roads and Highways, and Clerical Force. He was especially interested in good roads and school legislation.

FRANK B. WARNER (Republican), Senator from the Twenty-ninth district, was born in St. Louis city November 5, 1868. He was educated in the public schools of St. Louis city. He is engaged in the jewelry business at 431 North Broadway. He was elected Representative to the Forty-fourth and Forty-sixth General Assemblies, and was elected to the State Senate from St. Louis city in 1912, being re-elected in 1916. In the Forty-ninth General Assembly he served as a member of the Committees on Ways and Means; Private Corporations; Education, Textbooks and Public Schools; Accounts and Miscellaneous Laws; Printing and Joint Printing, and Engrossed Bills.

LEE WELCH (Democrat), Senator from the Twenty-second district, was born in Dent county, Missouri, April 4, 1868. He received his education at the Salem and Mountain Grove Academies and at the Cape Girardeau Normal. He taught school for six years, then matriculated in the College of Physicians and Surgeons at St. Louis in 1894, from which college he was graduated in 1897. From college he went to Summerville, where he practiced medicine for four years, when he moved to Mountain View in Howell county, where he is now engaged in farming. In 1908 he was elected president and assistant cashier of the Bank of Mountain View. He was married at Summerville, Mo., to Miss Della Jacobs. He was elected to the State Senate in November, 1910, and was re-elected in 1914. In the Forty-ninth General Assembly he was chairman of the Committees on Ways and Means, and Accounts and Miscellaneous Laws, and was a member of the Committees on Railroads and Internal Improvements, and Banks and Banking.

THOMAS B. WHITLEDGE (Republican), Senator from the Twenty-sixth district, was born in Pike county, Missouri, June 1, 1844. He was married January 25, 1875, at Cairo, Ill., to Miss Sarah F. Gilbert, who died in December, 1905. He resides at St. Marys, Mo., where he practices his profession. the law. He was elected to the State Senate in 1910 and again in 1914. In the Forty-ninth General Assembly he served as a member of the Committees on Judiciary; Eleemosynary Institutions; Code Revision; Mines and Mining; Banks and Banking; Penitentiary and Reform Schools, and Township Organization, County Boundaries, Swamp Lands, Ditches and Drains. [Died May 17, 1917.]

ADOLPH C. WIGET (Republican), Senator from the Thirtieth district, was born in St. Louis city, March 27, 1884. He received his education in St. Peters and Paul's Parochial and High School. He was married in St. Louis June 9, 1908, to Miss Louise Schibig. He conducts an insurance business and resides at 2222 South Twelfth street, St. Louis. He was elected to the State Senate in 1914, and in the Forty-ninth General Assembly he served as a member of the Committees on Appropriations; Railroads and Internal Improvements; Labor, Commerce, Manufactories and Immigration; Fire, Tornado and Marine Insurance; Mines and Mining; University, Normal Schools, Agricultural College and School of Mines; Engrossed Bills, and Enrolled Bills.

HENRY J. YANCEY (Democrat), Senator from the Fourteenth district, was born in Cooper county, February 10, 1853. He received his education in the rural schools of his native county. He was married December 28, 1876, to Miss Clara Isbel McNeal. He is a farmer, and resides at Bunceton. He was elected to the State Senate in 1914, and in the Forty-ninth General Assembly he served as chairman of the Committee on County Courts and Justices of the Peace, and as a member of the Committees on Fish and Game; Mines and Mining, and Agriculture.

MEMBERS HOUSE OF REPRESENTATIVES.

W. JOE ALLEE (Republican), Representative from Moniteau county, was born April 9, 1860, on a farm near California. He received his education in the rural schools of Moniteau county, and at Clarksburg Academy. He was married October 17, 1883, to Miss Cornelia Stinson. He is a farmer and stock raiser, and resides on a farm near California, where he has resided one-third of a century. He served on the Committees on Printing; Public Schools and Textbooks, and Ways and Means.

MARION D. ALLEN (Republican), Representative from Laclede county, was born May 9, 1863, at Knob Prairie, Ill. He received his education in the high school at Duquoin, Ill. He was married November 13, 1881, to Miss E. J. McGinnis of Nebo, Mo. There are two sons, J. W. Allen and W. C. Allen. He resides near Nebo, where he operates a general stock farm. He was elected to the Forty-eighth General Assembly in 1914, and re-elected in 1916. In the Forty-ninth General Assembly he served on the Committees on Justices of the Peace, and Printing.

GEORGE A. AUERSWALD (Republican), Representative from Jefferson county, was born in the state of New York in December, 1855. He was educated in Illinois and St. Louis. Is a physician, and resides at DeSoto. He represented Jefferson county in the Forty-fifth General Assembly. In the Forty-ninth General Assembly he served on the Committees on Printing, and Public Health.

WALTER E. BAILEY (Republican), Representative from Jasper county, was born in Carthage, July 8, 1885. He received his education at the Carthage High School, and at the Missouri University, where, in 1907, he received his A. B. degree and in 1909 his LL. B. degree. He was married January 4, 1910, at Columbia, Mo., to Miss Adeline Withers. He is a lawyer and resides at Carthage. In the Forty-ninth General Assembly he served on the Committees on Private Corporations, and Official Salaries and Fees.

D. L. BALES (Democrat), Representative from Shannon county, was born near Bloomfield, Iowa, April 14, 1873. He was married to Miss Estella May Powell July 2, 1893. He is a farmer and printer and resides at Eminence. He served on the Committees on Fish and Game; Militia; Official Salaries and Fees; Printing; State Libraries, and Ways and Means.

P. H. BARRIS (Republican), Representative from Lawrence county, was born November 15, 1867. He was educated in the schools of Marionville and is now an editor and lawyer at Verona. For over fourteen years he was postmaster of Verona. He was married to Miss Dollie M. Gibson of Mt. Vernon, Mo., May 5, 1892. He was a member of the Forty-eighth General Assembly, and was re-elected to the Forty-ninth General Assembly in 1916. He served as a member of the Committees on Appropriations: Printing, and Railroads and Internal Improvements. He was appointed by Governor Major as a member of the Legislative Visiting Committee November 20, 1916.

R. A. BARRY (Democrat), Representative from Mississippi county, was born August 7, 1860, in Mississippi county. He was educated in the public schools. Was married January 20, 1903, to Miss Laura A. Allen. He is a farmer, and resides at Charleston, R. F. D. 4. He served as chairman of the Committee on Swamp Lands, Drainage and Levees, and as a member of the Committees on Appropriations; Claims and Local Bills, and Eleemosynary Institutions.

CHARLES U. BECKER (Republican), Representative from Polk county, was born October 21, 1868, near New Haven, Mo. He was educated in the public schools and Cape Girardeau Normal. Upon leaving the Cape Girardeau Normal he taught school for several years and then filled different editorial positions with the metropolitan newspapers. He is now engaged in the writing of fiction and in the conducting of a farm. He resides at Wishart, Mo. He was elected to the Forty-eighth General Assembly in 1914, and again in 1916. He was a member of the Committees on Agriculture; Private Corporations; State Libraries, and Children's Code.

WILLIAM J. BLESSE (Republican), Representative from the city of St. Louis, was born at Elgin, Ill., February 28, 1882. He received his education in the public schools of Elgin, and at Washington and St. Louis Universities, both of which are located in St. Louis. Was married September 25, 1907, to Miss Celeste M. Tracy of St. Louis. He is a member of the law firm of Wm. J. and C. T. Blesse, with offices in St. Louis. He has never held a political office before, has always been an active Republican worker, and takes a great deal of interest in the civic affairs of St. Louis. He was a member of the Committees on Commerce and Manufacture; Civil and Criminal Procedure, and Justices of the Peace.

C. H. BOEHM (Republican), Representative from Douglas county, was born on a farm near Hermann, Mo., June 3, 1877. He attended the rural schools of Gasconade county, and the high school at Washington, Mo., being graduated from the latter in 1898. He took a course in the State University, and State Normal at Cape Girardeau, Mo., from which he was graduated in 1902. He was superintendent of the Ava schools at Ava, Mo. He entered the State University, graduating with a degree of bachelor of arts. In the years 1909 to 1911 he studied at the Universities of Chicago and Colorado, receiving the degree of bachelor of law from the Colorado University in 1910. The cause of education has always found in him a warm friend, and for one term he served as school commissioner in Gasconade county, and also for one term in Douglas county. He is at present superintendent of the Ava city schools. He served on the Committees on Constitutional Amendments; Education and Public Schools, and Normal Schools.

JOSEPH D. BOWMAN (Democrat), Representative from Scott county, was born August 10, 1868, at Oran, Mo. He was educated in the public schools of Oran. December 6, 1899, he was married to Miss Emma R. Simms at Hot Springs, Ark. There are four children, Eunice Helen, Grace Ernestine, Fred Latham and Alfred Byron. He is a farmer and wholesale fruit and produce broker and lives at Oran, Mo. He was a member of the Forty-seventh and Forty-eighth General Assemblies, and was re-elected to the Forty-ninth. He was chairman of the Committee on Railroads and Internal Improvements, and a member of the Committees on Appropriations; Federal Relations; Immigration; Labor, and Swamp Lands, Drainage and Levees.

W. JOE ALLEE

M. D. ALLEN

DR. G. A. AUERSWALD

WALTER E. BAILEY

D. L. BALES

P. H. BARRIS

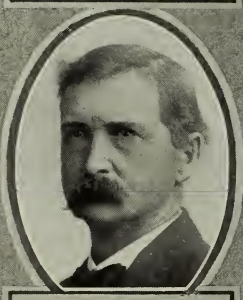
R. A. BARRY

CHAS. U. BECKER

WM. J. BLESSE

G. H. BOEHM

J. D. BOWMAN

JAS. A. BRADLEY

JAMES ALPHEUS BRADLEY (Democrat), Representative from Dunklin county, was born in 1872 at Senath, Dunklin county, Missouri. He received his education at Cape Girardeau and Grant University Law School at Chattanooga, Tenn. He was married in 1901 to Miss Ellen Ligon at Kennett. He is a lawyer, and resides at that place. He was county school commissioner two years, county clerk eight years, taught school ten years, and was superintendent of schools at Campbell, Mo., six years. He was Representative from Dunklin county in the Forty-eighth General Assembly, and was re-elected to the Forty-ninth. He was chairman of the Committee on Criminal Costs, and was a member of the Committees on Appropriations; Civil and Criminal Procedure; Rules, and Swamp Lands, Drainage and Levees.

JOSHUA C. BRADLEY (Democrat), Representative from Macon county, was born March 9, 1854, in Kentucky. He was educated in the public schools of the State of Missouri and at the Normal School at Kirksville. He was married March 7, 1878, to Miss Nora Wright of Macon county. He is a farmer, was a merchant for twenty years and a lawyer for fifteen years. When he was twenty-one he was elected township assessor and was justice of the peace of his county for more than twenty years. He also served as school commissioner for an unexpired term. He was postmaster at Goldsberry, his residence, for many years. He is an ardent Sabbath school and church worker. He was a member of the Forty-seventh and Forty-eighth General Assemblies, and was re-elected in 1916 to the Forty-ninth. He was chairman of the Committee on Mines and Mining, and a member of the Committees on Banks and Banking; Criminal Jurisprudence; Eleemosynary Institutions, and Ways and Means.

HARRY WEBSTER BRIDGES (Republican), Representative from Cape Girardeau county, was born March 4, 1871, at Sedalia, Mo. He received his education at Ogdenburg, N. Y. He was married November 25, 1897, to Miss Marie E. Beach of St. Louis. His early life was spent in several states, and at 19 he was appointed a clerk in railway mail service out of Sedalia, which position he held for 22 years. In 1899 he removed to Cape Girardeau and was assigned to mail routes out of that city, which position he filled until 1911 when he took up real estate and insurance as a business. He has long been connected with the National Guards, and has held many military offices. He was a member of the Forty-eighth General Assembly, and was re-elected to the Forty-ninth, where he served as a member of the Committees on Clerical Force; Fire, Marine and Tornado Insurance; Joint Rules, and Penitentiary and Reform Schools. He was as well a member of the special committees on the contests for Governor, and for procuring committee rooms.

AUGUST M. BRINKMAN (Republican), Representative from St. Louis city, was born October 21, 1890, at St. Louis, Mo. He received his education at Yeatman High School, and Washington University Law School at St. Louis, Mo. He was married January 7, 1914, to Miss Gertrude Heintz, and has one child, William A. Brinkman. He is a lawyer, with offices at 925-31 Title Guaranty building, St. Louis, Mo. He served as a member of the Committees on Appropriations; Constitutional Amendments, and State Library.

ROBERT B. CALDWELL (Democrat), Representative from Lewis county, was born August 21, 1860, at Monticello, Mo. He was educated at Monticello Seminary. He was married January 21, 1890, to Miss Carrie E. Coddington at Monticello. Served as treasurer of Lewis county for two terms—from 1895-1899—and as chairman of the Lewis County Central Committee from 1907-1915. He is an editor and publisher. He was chairman of the Committee on Printing, and a member of the Committees on Municipal Corporations; Life, Accident and Fraternal Insurance; Penitentiary and Reform Schools; Permanent Seat of Government, and Public Schools and Textbooks.

JOHN WM. CAMPBELL (Republican), Representative from Cedar county, was born March 17, 1873, in Hickory county, Missouri. He was educated in the public schools, at Cumberland University of Tennessee, and Gem City Business College. He was married in 1900 at Stockton, Mo., to Miss May Stinson, and has one child, Courtland D. He is a farmer, stock raiser and lawyer, and resides at Stockton, Mo. Was a member of the Forty-second General Assembly from Hickory county, and served one term as prosecuting attorney of Cedar county. He was a member of the Committees on Criminal Jurisprudence; Rules, and State Liabrary.

GEORGE W. CAMPBELL (Republican), Representative from Greene county, was born in Greene county November 19, 1853. He was educated in the common schools and high school of Springfield, Mo. Was married December 24, 1853, to Miss Serena Miller of Greene county. He is a farmer and stockman. Organized the first special road district in Southern Missouri, and laid out and secured the first rural mail delivery route in Greene county. He was clerk of the Criminal Court eight years, Secretary Republican County Committee two years, deputy assessor four years, and in 1916 was elected to the Forty-ninth General Assembly. He served as chairman of Sub-Committee on Roads and Highways, and as a member of the Committees on Railroads; Official Salaries and Fees, and Roads and Highways.

J. C. BRADLEY
H. W. BRIDGES
A. M. BRINKMAN
R. B. CALDWELL
J. W. CAMPBELL
G. W. CAMPBELL
C. W. CARNEY
F. M. CARRINGTON
NICK T. CAVE
ALBERT CHAMBERS
H. C. CHANCELLOR, JR.
D. A. CHESNUT

C. W. CARNEY (Democrat), Representative from Barry county, was born in Flat Creek, Mo., June 22, 1892. He received his education in the district schools and the State Normal at Springfield, Mo. He is a school teacher, and is single. At the age of 21 he was elected justice of the peace. He served as a member of the Committees on Life, Accident and Fraternal Insurance; Municipal Corporations; Normal Schools, and Official Salaries and Fees. He was the youngest member of the Forty-ninth General Assembly.

FRANCIS M. CARRINGTON (Democrat), Representative from Maries county, was born April 26, 1863, in the county he represents; was educated in the public schools of Maries county and the normal at Vichy. He was married to Miss Erie Eldora Fritts, November 26, 1884, and is the father of nine children, seven boys and two girls. He is a farmer and auctioneer and resides at Broadway. He was a member of the Forty-seventh and Forty-eighth General Assemblies as Representative from Maries county, and in 1916 was re-elected to the Forty-ninth. He was chairman of the Committee on Engrossed Bills, and was a member of the Committees on Education and Public Schools; Enrolled Bills; Penitentiary and Reform Schools; Printing, and Railroads and Internal Improvements.

NICK T. CAVE (Democrat), Representative from Callaway county, was born in New Bloomfield, Mo., March 9, 1885. He was educated in the common schools, at Westminster College at Fulton, Mo., and at Washington University, St. Louis, Mo. He was married to Miss Ella Martin at Richmond, Mo., October 1, 1913. He is a lawyer, having been elected prosecuting attorney of Callaway county for a four-year term. Was a delegate to the State Convention at St. Joseph in 1916, and was there chosen as a delegate to the National Democratic Convention held in St. Louis. As a member of the Forty-ninth General Assembly, he was chairman of the Committee on Eleemosynary Institutions, and served on the Committees on Civil and Criminal Procedure; Criminal Jurisprudence; Joint Rules, and Ways and Means.

ALBERT CHAMBERS (Republican), Representative from St. Clair county, was born August 31, 1861, at Garnett, Kan. He received his education in the country schools, and by absorption and observation. He was married August 1, 1888, to Miss Della Freeman of St. Clair county. He is a farmer and stockraiser, and lives at Eldorado Springs, R. F. D. 6. He was a member of the Forty-third General Assembly, and in 1916 was elected to the Forty-ninth, where he served on the Committees on Fire, Tornado and Marine Insurance; Roads and Highways, and Swamp Lands, Drainage and Levees.

HENRY C. CHANCELLOR, Jr. (Democrat), Representative from Barton county, was born at Mulberry, Kan., January 2, 1868. He received his education in the common schools. Was married to Miss Pearl V. Freeman at Bicknell, Ind., in 1898, and is the father of three children, Mrs. A. L. Davis, Harold C. and Marguerite. He is engaged in the insurance and loan business at Mindenmines, where he resides. He was a member of the Forty-fourth General Assembly. In the Forty-ninth General Assembly he was chairman of the Committee on Township Organization, and was a member of the Committees on Children's Code; Life, Accident and Fraternal Insurance; Mines and Mining; Railroads and Internal Improvements; Private Corporations, and Rules.

DAVID A. CHESNUT (Democrat), Representative from Platte county, was born July 23, 1857, in London, Ky. He was educated in the public schools of Platte county, and at Christian Brother's College at St. Joseph, Mo. He moved with his parents to a farm near Platte City in 1859, which he now owns, but resides in Platte City. He was married September 2, 1886, to Miss Maggie Dye of Platte county. He served for eight years as presiding judge of the county court. He was a member of the Forty-eighth General Assembly, and in the Forty-ninth he was chairman of the Committee on Fish and Game, and a member of the Committees on Appropriations; Clerical Force; Claims and Local Bills, and Roads and Highways.

JAMES R. CHOWNING (Democrat), Representative from Monroe county, was born September 5, 1842, in Henry county, Kentucky. He was educated in the public schools of his native county, and in Monroe county, Missouri. Was married at Woodlawn, Mo., to Miss Lonah Tucker, October 1, 1874. He served four years in the southern Confederate state service, from August 31, 1861, to June, 1865. He has always been an active Democrat. He successfully engaged in the mercantile business for fifty years, and is now a merchant, banker and lawyer. He was a member of the Committees on Banks and Banking; Constitutional Amendments; Enrolled Bills, and Wills and Probate Laws.

JAMES S. CLAPPER (Democrat), Representative from Schuyler county, was born November 21, 1863, at Lima, Adams county, Illinois. He was educated in the public schools, and at the Kirkville State Normal. Was married to Miss Elsie M. Pervin in 1895, in Adair county. He is a merchant, and resides at Greentop. Served in the Forty-fifth and Forty-sixth General Assemblies, and was elected to the Forty-ninth, where he served as a member of the Committees on Constitutional Amendments; Eleemosynary Institutions; Education and Public Schools; Rules, and Ways and Means.

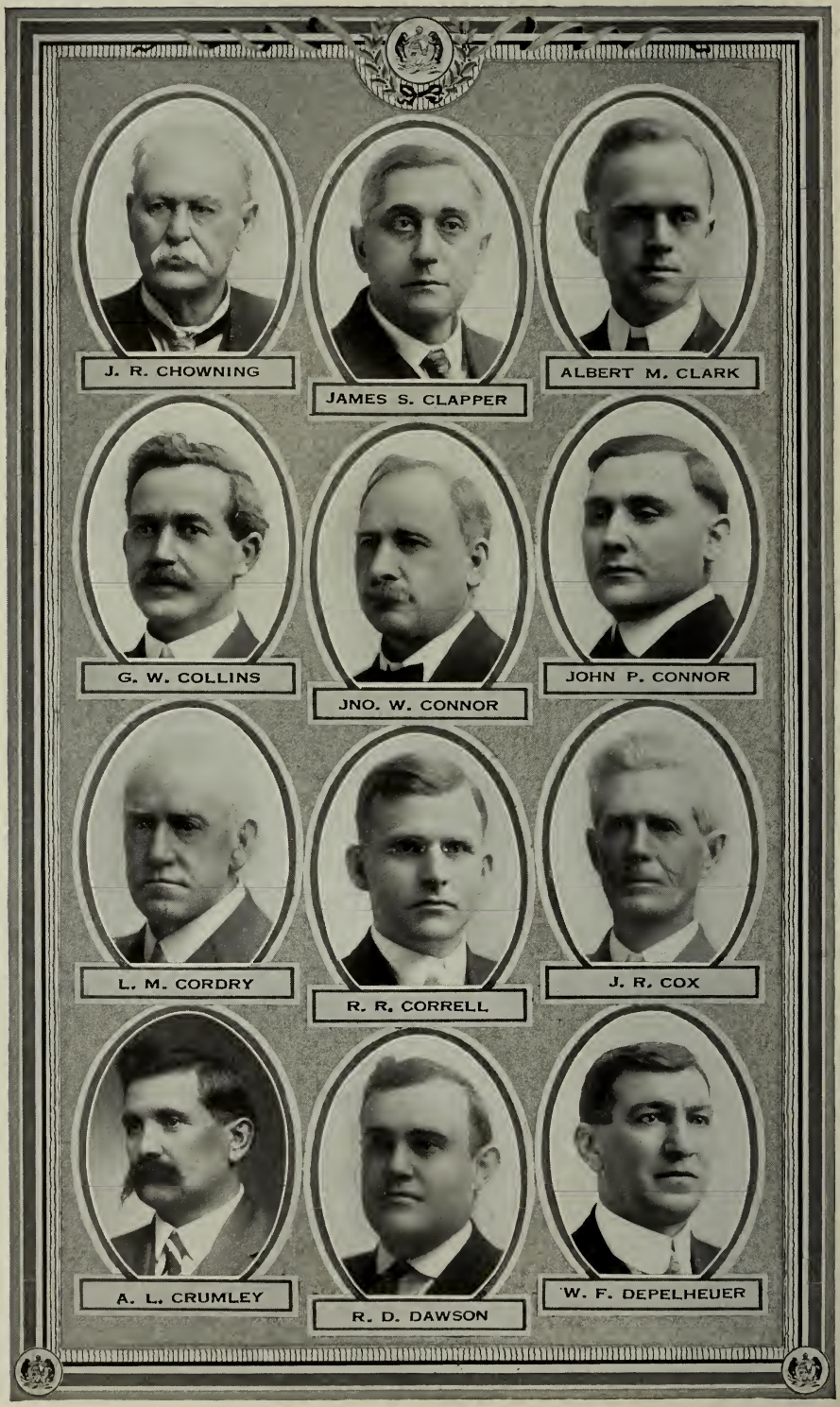
J. R. CHOWNING
JAMES S. CLAPPER
ALBERT M. CLARK
G. W. COLLINS
JNO. W. CONNOR
JOHN P. CONNOR
L. M. CORDRY
R. R. CORRELL
J. R. COX
A. L. CRUMLEY
R. D. DAWSON
W. F. DEPELHEUER

ALBERT M. CLARK (Democrat), Representative from Ray county, was born March 4, 1879, at Lawson, Mo. He was educated in the public schools of Ray county, and at Vanderbilt University, Nashville, Tenn. He was married January 26, 1906, to Miss Bessie Zimmerman at Lawson, Mo. He served one term as prosecuting attorney of Ray county, from January 1, 1913, to January 1, 1917. He served as chairman of the Committee on Rules, and as a member of the Committees on Criminal Costs; Enrolled Bills; Federal Relations; Immigration, and Judiciary.

G. W. COLLINS (Republican), Representative from Ozark county, was born at Sneedsville, Tenn., February 28, 1869. He was educated at McKinney High School at Sneedsville, and at the high school at Thornfield, Mo. He taught school for a period of eleven years, beginning in 1893. Was married the first time to Miss Parnecia J. Piland of Thornfield, Mo., October 18, 1896, and in 1907 he married Miss Lizzie Bushong of Rockbridge, Mo. Served as justice of the peace for four years in Ozark county. Was elected judge of the county court, western district, in 1904, and re-elected in 1906. In 1910 he was elected presiding judge of the county court. He is a farmer and dealer in live stock, and makes his home at Rockbridge. He was a member of the Committees on Claims and Local Bills; Education and Public Schools; Federal Relations, and Fire, Marine and Tornado Insurance.

JOHN W. CONNER (Republican), Representative from Miller county, was born January 19, 1860, in Arkansas. He received his education in the rural schools of his county. He was married October 25, 1879, to Miss Eliza Bunch. He is a farmer, and resides near Eldon. He served as county judge of Miller county for one term. He was a member of the Forty-eighth General Assembly, and was re-elected to the Forty-ninth. He was a member of the Committees on Enrolled Bills, and Federal Relations.

JOHN P. CONNOR (Democrat), Representative from the third district, city of St. Louis, was born in St. Louis June 14, 1884. He was educated in the public schools, and is now a merchant. He is single, and resides at 501 Biddle street, St. Louis, Mo. He was a member of the Committees on Claims and Local Bills; Criminal Costs; Permanent Seat of Government, and Railroads and Internal Improvements.

L. M. CORDRY (Republican), Representative from Cooper county, was born in Cooper county January 18, 1855. He received his education in the rural schools and in the college at Clarksburg, Mo. He was married to Miss Ella M. Brownfield November 14, 1884, at Otterville, Mo., and is now a retired merchant at that place. He was for eight years postmaster of Syracuse and for seventeen years postmaster of Otterville. He was a member of the Forty-eighth General Assembly, and was re-elected to the Forty-ninth. He was a member of the Committees on Fire, Marine and Tornado Insurance; Life, Accident and Fraternal Insurance, and Roads and Highways.

RICH R. CORRELL (Democrat), Representative from Randolph county, was born at Richmond, Mo., May 23, 1884. He was educated at Armstrong, Mo. He is the editor of the Clark Chronicle at Clark, Mo. He was married to Miss Susie Burke May 12, 1906, at Huntsville. He was appointed by Governor Major as a member of the Junketing Committee to visit all state institutions. He was a member of the Forty-seventh and Forty-eighth General Assemblies, and was re-elected to the Forty-ninth. He was chairman of the Committee on Ways and Means, vice-chairman of the Committee on Appropriations, and a member of the Committees on Federal Relations; Militia, and Rules.

J. R. COX (Democrat), Representative from Dallas county, was born August 20, 1864, in Dallas county, Missouri. He was educated in the common schools of the same county. Was married in 1891 to Miss Ada L. Snow of Buffalo. Has lived in Dallas county all of his life, and is proprietor of the Walnut Grove Stock Farm, eight miles north of Buffalo. He served on the Committees on Engrossed Bills; Justice of the Peace; Normal Schools, and Roads and Highways.

ALBERT L. CRUMLEY (Democrat), Representative from Pulaski county, was born in the county he represents January 20, 1870, and was educated in the schools of Pulaski and Laclede counties. He was married September 5, 1897, to Miss Clarissa J. Watson of Pulaski county, Missouri. He began the teaching of school in 1893, having taught school in winter and farmed in summer countinuously since that time. He was elected constable in 1894 in Laclede county; served as justice of the peace, 1906-1910, in Camden county. He was a member of the Forty-eighth General Assembly, being re-elected in 1916. He was chairman of the Committee on Justices of the Peace, and a member of the Committees on Eleemosynary Institutions; Life, Accident and Fraternal Insurance; Normal Schools; Public Schools and Textbooks, and Wills and Probate Laws.

R. D. DAWSON (Democrat), Representative from New Madrid county, was born in New Madrid September 23, 1889. He was educated in the New Madrid and Jefferson City public schools. Was married to Miss Laura Ayers of Zevia, Ill., May 27, 1912. He is a grandson of Dr. Robert D. Dawson, who assisted in writing the Constitution of Missouri, and has been a life long Democrat. He is interested in real estate and timber, and resides

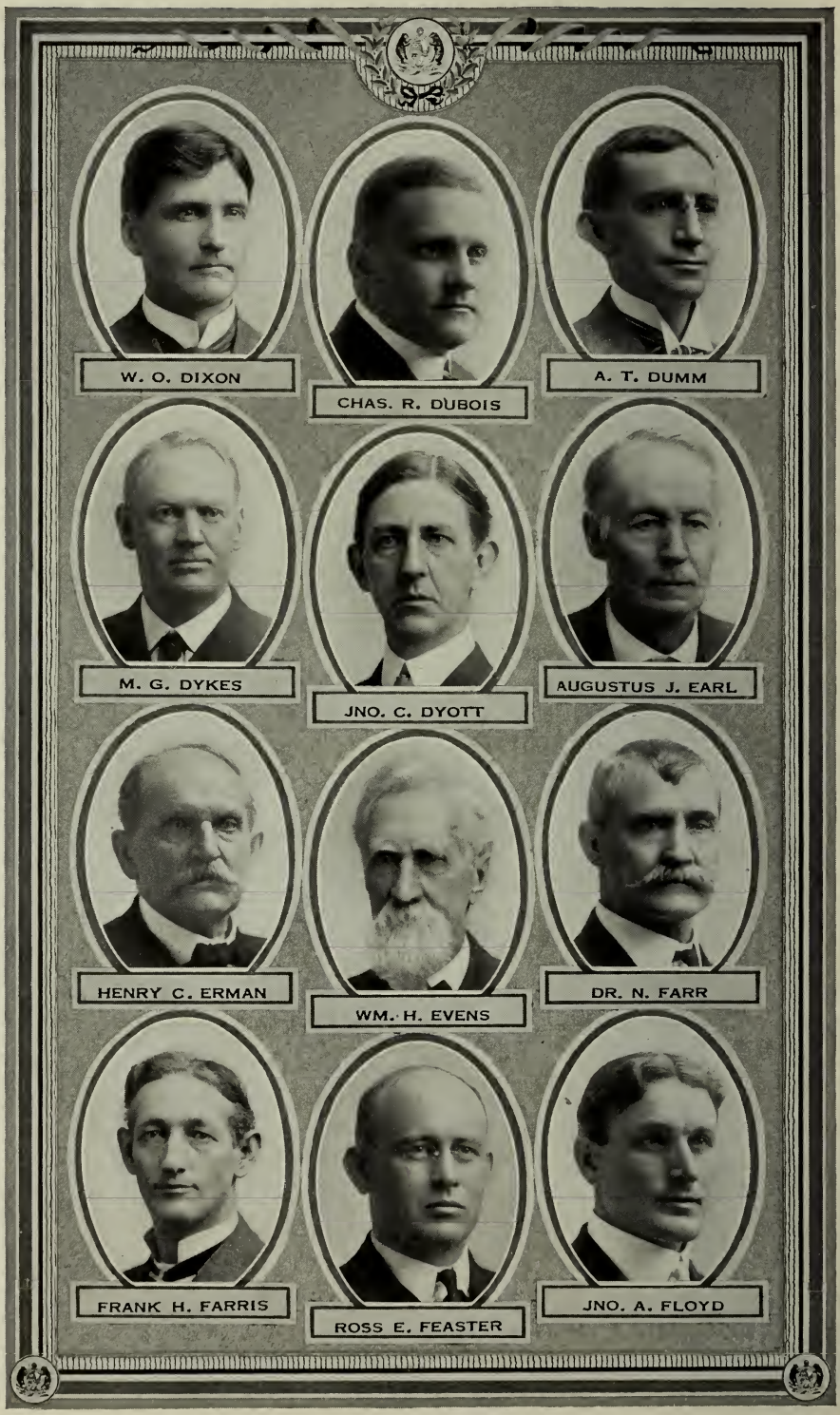
W. O. DIXON
CHAS. R. DUBOIS
A. T. DUMM
M. G. DYKES
JNO. C. DYOTT
AUGUSTUS J. EARL
HENRY C. ERMAN
WM. H. EVENS
DR. N. FARR
FRANK H. FARRIS
ROSS E. FEASTER
JNO. A. FLOYD

at New Madrid, Mo. He was a member of the Committees on Banks and Banking; Fire, Marine and Tornado Insurance; Permanent Seat of Government; Swamp Lands, Drainage and Levees, and Workmen's Compensation.

WM. F. DEPELHEUER (Republican), Representative from the Second district of St. Louis city, was born June 2, 1871, in St. Louis city and received his education in that city. He was married April 15, 1903, to Miss Lizzie Lennarth of St. Louis city, and of this union there are two children. He is president of the Mutual Building and Investment Company and is a master painter. He was elected to the Forty-eighth General Assembly in 1914, this being the first time he had ever held a political office. He was re-elected in 1916. He served as member of the Committees on Claims and Local Bills; Engrossed Bills, and Permanent Seat of Government.

WILLIAM OSBORN DIXON (Democrat), Representative from McDonald county, was born May 17, 1872, in Cole county, Missouri. He received his education at William Jewell College, Liberty, Mo., where he received an A. B. degree, and at Louisville, Ky., where he took a post graduate course. He was married August 21, 1900, at Jasper, Mo., to Miss Hallie Bruner. There are four children. He is a minister, and resides at Pineville. He was elected to the first political office he had ever held when he was elected in 1914 to the Forty-eighth General Assembly. He was re-elected to the Forty-ninth, where he served as chairman of the Committee on Militia, and as a member of the Committees on Accounts; Appropriations; Education and Public Schools; Penitentiary and Reform Schools, and Wills and Probate Laws.

CHARLES R. DuBOIS (Republican), Representative from the First district, Buchanan county, was born July 7, 1886, at Macon, Mo. He was educated in the public schools, Missouri Schools of Mines, and the University of Illinois. He is a contractor, and was assistant engineer for the Missouri Pacific, and engaged in various construction work before going into business for himself in St. Joseph. He is unmarried. This is his first political office. He was a member of the Committees on Children's Code; Joint Rules; Municipal Corporations, and University and School of Mines.

ARTHUR THOMAS DUMM (Democrat), Representative from Cole county, was born October 22, 1874, at Golden City, Colo. His early education was received in the public schools of Carroll county, Missouri, and later he attended the University of Colorado and Central College at Fayette, Mo., from which last named institution he was graduated in 1896. He taught school and studied law in Chariton county, where he was admitted to the bar in 1899. He then came to Jefferson City and was for nine years assistant reporter of the Supreme Court of Missouri. This position he resigned in 1909, since which time he has been engaged in the practice of law in Jefferson City. He was married to Miss Edith Mumpower of Fayette, Mo., November 21, 1901. He was elected to the Forty-seventh and Forty-eighth General Assemblies, and was re-elected to the Forty-ninth. He was chairman of the Committee on Civil and Criminal Procedure, and a member of the Committees on Judiciary; Penitentiary and Reform Schools; Permanent Seat of Government, and University and School of Mines.

M. G. DYKES (Republican), Representative from Mercer county, was born March 30, 1864, in Mercer county, Missouri. He was educated in the schools of that county. Was married June 15, 1893, at Joliet, Ill., to Miss Carrie B. Heilman, and has two daughters and one son. He taught school, worked for sixteen years in a railroad office, served as county judge of Mercer county for two terms, and is now farming a few miles from Princeton. He was a member of the Committees on Eleemosynary Institutions; Fish and Game, and Public Schools and Textbooks.

JOHN C. DYOTT (Republican), Representative from Howell county, was born December 12, 1873, at Elmira, N. Y. He was educated in the city schools of that place, at Cazenovia Seminary, Cazenovia, N. Y., and at the Syracuse University, Syracuse, N. Y. He was married in 1899 to Miss Mattie L. Oakley at Elmira, N. Y. He served for four years, from 1899-1903, on board of education at Elmira, N. Y., representing the largest district of that city. Came to Howell county in 1905, residing first at Mountain View and then at Willow Springs, his present address. He is a lawyer. In the Forty-ninth General Assembly he served on the Committees on Civil and Criminal Procedure; Criminal Costs, and Justices of the Peace.

AUGUSTUS J. EARL (Democrat), Representative from Vernon county, was born at Hughesville, Pa. He was educated in Kewanee, Ill. Was married September 30, 1882, at Anita, Iowa, to Miss Lillian G. Patton, and now resides at Milo. He is a merchant. He served on the Committees on Public Schools and Textbooks; Federal Relations; Mines and Mining; Roads and Highways, and Township Organization.

HENRY C. ERMAN (Republican), Representative for the First district of St. Louis city, was born at Wheeling, Va. He was educated at Galbreth College in St. Louis county and is a mining engineer. He was married August 10, 1870, in St. Louis to Miss Dorothy

J. F. FULBRIGHT

B. T. GORDON

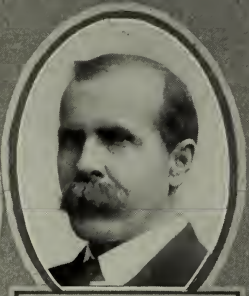
W. S. GRIFFITH

O. W. HACKWORTH

R. C. HAENSSLER

FRANK M. HARR

HARRY B. HAWES

ED. H. HAYNIE

H. CLAY HEATHER

R. W. HEDRICK

WM. HICKS

THOS. B. HODGES

Rock and resides at 2358 Tennessee avenue. He crossed the plains in 1862 on his way to California and engaged in the exciting experience of fighting Indians en route. He was elected to the Thirty-ninth, Forty-sixth, Forty-seventh and Forty-eighth General Assemblies, and re-elected to the Forty-ninth. He was a member of the Committees on Mines and Mining and Permanent Seat of Government.

WM. H. EVANS (Republican), Representative from Washington county, was born December 11, 1839, in the county he now represents. He was educated in the common schools and Arcadia High School, Iron county, Missouri. He was married at Potosi, Mo., September 21, 1871, to Miss Eliza J. Day, who died August 4, 1912. He is a miller and resides at Hopewell. In 1862 he recruited and commanded Company C, Thirty-first Missouri Infantry Volunteers. He was a member of the Forty-sixth and Forty-eighth General Assemblies, and in 1916 was re-elected to the Forty-ninth. He served on the Committees on Militia, and Justices of the Peace.

NAPOLEON A. FARR (Republican), Representative from Iron county, was born December 8, 1851. He was educated in a private school in Madison county, in the Wayne County High School, and in the University of Michigan, medical department. Has practiced medicine in Reynolds, Perry and Wayne counties, and for twenty-one years in Desarc, where he is now located. He is president of the Bank of Desarc, has served as such for the past five years. He is also a stock raiser and farmer. He has been married twice. His first wife, who was Miss Melissa Chilton, died in 1888, and in 1896 he married Miss Minnie Myers of Desarc, Mo. He is the father of four children, three of whom are now living. He served on the Committees on Eleemosynary Institutions, and Public Health and Scientific Institutions.

FRANK H. FARRIS (Democrat), Representative from Phelps county, was born at Lebanon, Mo., August 8, 1867. He was educated in the public schools of Lebanon and at Marionville College. He was married at Idaho Springs, Colo., in July, 1906, to Miss Cora Bozza. He is a lawyer and resides at Rolla, Mo. His legislative experience began as a page; then he served as Assistant Secretary and Reading Clerk of the Senate. He was elected a State Senator from the Twenty-fourth district in 1898 and served the Forty-first General Assembly as President pro tem. In 1902 he was re-elected State Senator. Like his father, he was first elected State Senator and then member of the House, one of the ambitions of his life. He represented Crawford county in the House in the Forty-fourth and Forty-sixth General Assemblies and was elected to the Forty-eighth General Assembly from Phelps county, being re-elected in 1916 to the Forty-ninth, of which he was the majority floor leader. He was chairman of the Committee on Children's Code Revision, and a member of the Committees on Civil and Criminal Procedure; Judiciary; Municipal Corporations; Public Health and Scientific Institutions, and State Libraries.

ROSS E. FEASTER (Democrat), Representative from Henry county, was born October 1, 1880, in Benton county, Missouri. He was educated at Windsor High School and the Missouri State University, where he received his LL. B. degree in 1902. He was married August 22, 1904, to Miss Grace A. Denton at Windsor and is the father of two daughters. He is a practicing lawyer and was for a number of years city attorney of Winsdor, where he now resides. He was a member of the Forty-eighth General Assembly, and was re-elected to the Forty-ninth, where he served as chairman of the Committee on Criminal Jurisprudence, and as a member of the Committees on Appropriations, and Claims and Local Bills.

JOHN A. FLOYD (Republican), Representative from Camden county, was born at Hopedale, Ill., August 20, 1881. He was educated in the common and high schools of Tazewell county, Illinois, and at a commercial college in Peoria, Ill. He was married December 25, 1902, at Hopedale, Ill., to Miss Eva J. Richards. He has been a citizen of Missouri twelve years, and has been assistant cashier of the Camden County Bank at Linn Creek for a number of years. He is a farmer and stockman, and resides at Linn Creek. He was a member of the Forty-eighth General Assembly. In the Forty-ninth he served on the Committee on Agriculture, and Public Schools and Textbooks.

JAMES F. FULBRIGHT (Democrat), Representative from Ripley county, was born on a farm near Millerville, Cape Girardeau county, January 24, 1877. He was educated in the rural schools of Cape Girardeau county, Washington Law School and graduated from the State Normal at Cape Girardeau in 1900. He then moved to Ripley county, and resides at Doniphan. He was admitted to the bar in 1903. He was married to Miss Maude Estelle Barfield at Fair Dealing, Mo., October 8, 1905. He has two children, James Weldon Prentiss and Carleton Barfield. He was appointed prosecuting attorney of Ripley county by Governor Folk in April, 1906, and was elected to that office the following November, and re-elected in 1908 and 1910. He was elected to the Forty-seventh General Assembly, and was re-elected to the Forty-eighth, where he served as Speaker pro tem. of the House. In the Forty-ninth General Assembly he again served as Speaker pro tem. of the House, and as a member of the Committees on Accounts; Federal Relations; Elections; Immigration; Judiciary, and Swamp Lands, Drainage and Levees.

B. T. GORDON (Democrat), Representative from Clay county, was born October 16, 1884, at Liberty, Mo. He was educated in the Liberty schools and the Kansas City School of Law. He is a lawyer and farmer and is unmarried. He resides at Liberty. He was a member of the Forty-eighth General Assembly, and in the Forty-ninth he served as chairman of the Committee on University and School of Mines, and as a member of the Committees on Agriculture; Criminal Jurisprudence; Railroads and Internal Improvements, and Wills and Probate Laws.

WILLIAM SHERMAN GRIFFITH (Republican), Representative from Wright county, was born April 23, 1867, at Wellsville, Mo. He was educated in the common and high schools of Wright county. He was married to Miss Olivia J. Ellis February 18, 1887, and is the father of eight children. He is a farmer and minister, and resides at Mountain Grove. He had never held a public office before he was elected to the Forty-eighth General Assembly. In the Forty-ninth he served on the Committees on Banks and Banking, and State Libraries.

OSCAR W. HACKWORTH (Democrat), Representative from Wayne county, was born January 26, 1889, near Piedmont, Mo. He was educated in the public schools of Wayne county, and in the high school at Piedmont. He was married July 3, 1910, to Miss Osa Clark at Williamsville, Mo. He is a traveling solicitor, and resides at Piedmont. He has never held public office before. He was a member of the Committees on Eleemosynary Institutions; Immigration; Militia; Official Salaries and Fees; Railroads and Internal Improvements, and Roads and Highways. He was chairman of the Sub-Committee on Roads and Highways, in charge of "General Revision of Road Laws."

R. C. HAENSSLER (Republican), Representative from St. Charles county, was born in Germany November 13, 1856. He was educated in Germany, Switzerland and Valparaiso, Ind. He was married October 4, 1883, in Warren county and has three grown children. He taught school from 1879 to 1889, but is now a lawyer. He was city attorney of St. Charles from 1899 to 1903, and school director of St, Charles from 1898 to the present time. He served on the Republican State Committee from 1896 to 1898. He has also served as secretary of St. Charles Building and Loan Association from 1891 to date. He was a member of the Forty-seventh and Forty-eighth General Assemblies. In the Forty-ninth General Assembly he served as a member of the Committees on Agriculture; Criminal Costs, and Ways and Means. Died June 24, 1917.

FRANK MANTLE HARR (Republican), Representative from Clark county, was born September 21, 1881, in Clark county. He was educated in the Clark county schools. He was married May 15, 1906, to Miss Veva Helen Hume of Kahoka, Mo. He is a farmer and stock feeder, and resides at Kahoka. He served four years as circuit clerk of Clark county. In the Forty-eighth General Assembly he was appointed by Governor Major as a member of the Auditing Committee to visit all state institutions. In 1916 he was re-elected to the Forty-ninth General Assembly, where he was a member of the Committees on Appropriations; Elections; Rules, and Retrenchment and Reform.

HARRY B. HAWES (Democrat), Representative from the Third district, city of St. Louis, was born in Covington, Ky., November 15, 1869. He received his education at the Washington University Law School. He was married November 15, 1899, to Miss Eppes Osborne Robinson of St. Louis county. He was candidate for the Democratic nomination for Governor in 1904, but was defeated by Joseph W. Folk. He represented Missouri on Notification Committee in 1904 and again in 1916. In the Forty-ninth General Assembly he introduced many bills relating to roads and highways. He served as chairman of the Committee on Roads and Highways, and as a member of the Committees on Agriculture; Constitutional Amendments, and Fish and Game. He is a lawyer, with offices in the Boatmen's Bank Building, St. Louis, Mo.

ED. H. HAYNIE (Democrat), Representative from Saline county, was born October 13, 1868, in the county which he now represents. He was educated in the public schools of his native county. Was married December 18, 1902, to Miss Ione V. Davis at Miami, Mo. He served as sheriff for four years, from 1909-1912, and in 1916 was elected to the Forty-ninth General Assembly. He was a member of the Committees on Agriculture; Claims and Local Bills; Eleemosynary Institutions, and Retrenchment and Reform.

H. CLAY HEATHER (Democrat), Representative from Marion county, was born in Marion county fifty years ago. He was educated in the schools there, and at the Missouri State University. Was deputy county clerk, 1891 and 1892, then was elected prosecuting attorney of Marion county four times, from 1892-1898, and again in 1910 and 1912. He was a member of the State Senate from the Thirteenth district, from 1901-1905. He served as a delegate from the First Congressional district to the Democratic National Convention held in Baltimore in 1912. He is a lawyer, and a member of the law firm of Hays, Heather & Henwood, with offices at Hannibal, Mo. He is married, and lives at Palmyra, Mo. He was chairman of the Committee on Municipal Corporations, and a member of the Committees on Clerical Force; Criminal Costs; Criminal Jurisprudence, and Roads and Highways.

ROBERT W. HEDRICK (Republican), Representative from Benton county, was born January 22, 1882, at Ottumwa, Iowa. He was educated in the Ottumwa, Iowa, public and high schools. He was married December 21, 1911, to Miss Emily A. Tietjen at Kansas City. He is a real estate dealer, and resides at Cole Camp. He held his first political office when he was elected to the Forty-eighth General Assembly in 1914. He was re-elected in 1916. He served on the Committees on Agriculture; Railroads and Internal Improvements, and Retrenchment and Reform.

WM. HICKS (Democrat), Representative from the Third district of Jackson county, was born at Lees Summit, Mo., September 23, 1871. He received his education in the public schools of Lees Summit. He is a real estate dealer, and resides at 1325 Michigan avenue, Kansas City, Mo. He is unmarried. He was a member of the Forty-fifth, Forty-sixth, Forty-seventh and Forty-eighth General Assemblies, and was re-elected to the Forty-ninth. He was chairman of the Committee on Life, Accident and Fraternal Insurance, and a member of the Committees on Elections; Justices of the Peace and Municipal Corporations.

THOS. B. HODGES (Republican), Representative from Warren county, was born in Guernsey county, Ohio, September 25, 1855. He was educated in the public schools of Missouri. He was married September 4, 1879, to Miss Amanda J. Schumers of Warren county. He resides at Case, and is engaged in farming and stock raising. He is chairman of the Republican County Committee. He was a member of the Forty-seventh and Forty-eighth General Assemblies, and was re-elected in 1916 to the Forty-ninth, where he served as a member of the Committees on Elections; Enrolled Bills, and Wills and Probate Laws.

EDW. J. HOGAN, JR. (Democrat), Representative from the Fourth district, St. Louis city, was born in the city he represents October 15, 1885. He was educated in the public and parochial schools of the city. Was married February 15, 1905, to Miss Jennie Dun of St. Louis. He served as deputy constable, Sixth district, of St. Louis. He is a soda salesman and electrician, having been an electrician in the fire and police telephone department, St. Louis. He is a member of organized labor. He served as a member of the Committees on Labor; Life, Accident and Fraternal Insurance; Railroads and Internal Improvements, and Permanent Seat of Government.

WILLIAM T. HOLBERT (Republican), Representative from Christian county, was born in Jefferson county, Tennessee, August 16, 1863. He was educated in the common schools of Tennessee. He was married June 22, 1902, to Miss Laura Skaggs of Christian county, and he resides at Ozark. He is a minister and merchant, and had never held office before he was elected to the Forty-eighth General Assembly. He was re-elected to the Forty-ninth, where he served on the Committees on Education and Public Schools; Enrolled Bills, and Engrossed Bills.

FRANK H. HOPKINS (Republican), Representative from Atchison county, was born March 24, 1874, in the county in which he now resides. He was educated at Tarkio College, and at the University of Colorado. After graduating from Tarkio College, he spent several years in Colorado as superintendent of the city schools, and then engaged in the mining business in Utah. He is now a farmer and stock raiser, and is unmarried. He served on the Committees on Life, Accident and Fraternal Insurance, and Swamp Lands, Drainage and Levees.

GEORGE W. HORNER (Republican), Representative from the Fifth district, St. Louis city, was born in St. Louis September 25, 1880. He was educated at Lowell school in St. Louis. He is unmarried, and resides at 5335 Hall street. He served on the Committees on Eleemosynary Institutions; Enrolled Bills, and Fish and Game.

JEFFERSON D. HOSTETTER (Democrat), Representative from Pike county, was born November 13, 1861, in the county he represents. He received his education at Christian University, Canton, Mo. Was married January 1, 1885, to Miss Mary V. Jump in Pike county. He is the father of one daughter, and has two grandchildren. He is a lawyer, and resides at Bowling Green. He was chairman of the Committee on Appropriations, and served on the Committees on Civil and Criminal Procedure; Clerical Force; Enrolled Bills, and Rules.

CLARENCE O. HOUSTON (Democrat), Representative from Chariton county, was born in the county he now represents. He was educated in the public schools, and at the Kirksville Normal. Was married September 12, 1879, to Miss Alta Elliott of Andrew county. Served as county assessor from 1906-1910, and has been trustee of the treasury for eighteen years. He is a farmer, and resides at Salisbury. He was on the Committees on Mines and Mining; Private Corporations; Public Schools and Textbooks; Swamp Lands, Drainage and Levees, and Township Organization. He is a Mason and Odd Fellow.

L. D. HOWELL (Democrat), Representative from Oregon county, was born June 7, 1858, in West Plains, Mo. He was educated in the public schools of Oregon and Howell counties, and later at the Catholic school in Jefferson City. Was married August 7, 1880, to Miss Jemima J. Sloan at Thayer, Mo. He was elected assessor of Oregon county in 1892,

E. J. HOGAN, JR.

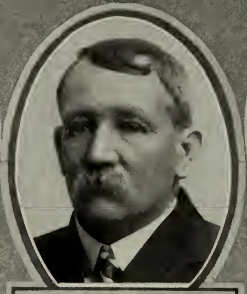

W. T. HOLBERT

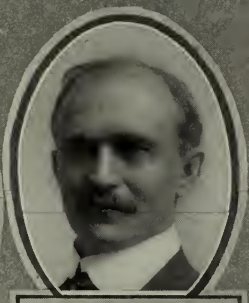

F. H. HOPKINS

GEO. W. HORNER

J. D. HOSTETTER

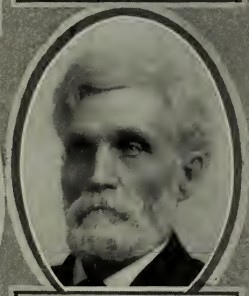

C. O. HOUSTON

L. D. HOWELL

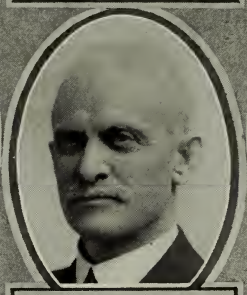

W. K. JAMES

WM. JOB

FRANK JONES

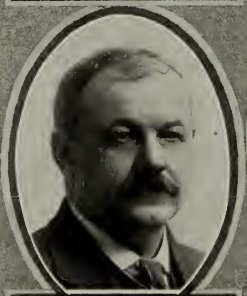

LEO D. KARL

FRED H. KASMANN

and served until 1896. He has been connected with the Legislature for several years as clerk in both Senate and House. He served on the Committees on Elections; Fish and Game; Justices of the Peace, and Permanent Seat of Government.

WILLIAM KNOWLES JAMES (Democrat), Representative from Andrew county, was born August 20, 1852, in Sussex county, Delaware. His early education was received in the public schools of said county and in Illinois and Iowa, and later he attended Central College at Fayette, Mo., for two years and a half, and in 1874 entered Yale College, from which he graduated in the academic department in 1878. After graduation he moved to St. Joseph, Mo., studied law and practiced there until 1898, when he was elected circuit judge. After a term in that office he resumed the practice of law until 1913, when he moved to Andrew county (near Avenue City) postoffice, route No. 3, St. Joseph, and has since been a farmer and stock raiser. He was married to Miss Mary Armstrong Tootle of St. Joseph October 31, 1883. He was elected to the Forty-ninth General Assembly, where he was chairman of the Committee on Penitentiary and Reform Schools, and served on the Committees on Criminal Costs; Retrenchment and Reform; Roads and Highways, and Workmen's Compensation.

WILLIAM JOB (Democrat), Representative from Nodaway county, was born November 15, 1864, at Fillmore, Ind., and moved with his parents to Nodaway county, Missouri, October 26, 1866, where he has since lived. He was educated in the public schools, and at the Business College at Maryville. Was married to Miss Clara Bishop December 24, 1884, at Maryville, Mo. When 21 years of age he was elected assessor of Polk township, and was re-elected two years later. Was deputy county assessor, as well as deputy county collector, when township organization was declared unconstitutional. Was assistant bookkeeper in the State Treasurer's office during the Forty-eighth General Assembly. He was one of six farmers that organized the Farmers Mutual Telephone Company of Maryville, which is now one of the strongest mutual exchanges in the state. He was a member of the Committees on Engrossed Bills; Normal Schools; Printing; Township Organization, and Ways and Means.

FRANK JONES (Republican), Representative from Gentry county, was born in the county he represents December 8, 1856. He was educated in the public schools at Albany, Mo. Was married in April, 1884, to Miss Clara Chamberlain. He has always been a Republican, and has never held public office before. For thirty-five years he was cashier of the Farmers and Mechanics Bank at Stanberry, Mo., and is now a retired banker of that city. He was a member of the Committees on Federal Relations; University and School of Mines, and Ways and Means.

LEO D. KARL (Democrat), Representative from Ste. Genevieve county, was born April 18, 1872, at New Offenburg, Mo. He was educated in the schools there. November 10, 1902, he was married to Miss Elizabeth Brischle of Weingarten, Mo. He has always been a Democrat. He resides at Ste. Genevieve, and is a wagon maker. He was a member of the Committees on Accounts; Claims and Local Bills; Commerce and Manufacturing; Mines and Mining, and Private Corporations.

FRED H. KASMANN (Republican), Representative from Franklin county, was born March 13, 1881, at Etlah, Franklin county, Missouri. He received his education in the Etlah public schools, Central Wesleyan College and the Missouri State University. He resides at New Haven, where he is a practicing lawyer. He represented his county in the Forty-eighth General Assembly, and again in the Forty-ninth, where he served on the Committees on Federal Relations; Immigration, and Municipal Corporations.

D. M. KEENAN (Democrat), Representative from the Sixth district of Jackson county, was born April 16, 1878, at Mt. Leonard, Saline county, Mo. He was educated in the public schools and the State University. January 2, 1915, he was married to Miss Rozelle M. Nash of Kansas City. He is a dealer in automobile tires, and resides at 3234 East Eighth street, Kansas City, Mo. He was a member of the Forty-eighth General Assembly. In the Forty-ninth he was chairman of the Committee on Claims and Local Bills, and a member of the Committees on Elections; Fish and Game, and Municipal Corporations.

CHARLES EDWARD KELLEY (Democrat), Representative from Linn county, was born February 2, 1861, in the county which he represents. He received his education in the public schools of his county; was married August 1, 1881, to Miss Lillian D. Ridgway at Brookfield. He is a farmer, and resides at Brookfield. He served two terms as treasurer and ex officio collector of Linn county. He was a member of the Forty-eighth General Assembly, and in the Forty-ninth he was chairman of the Committee on Official Salaries and Fees, and served on the Committees on Appropriations; Life, Accident and Fraternal Insurance; Township Organization, and Workmen's Compensation.

FRANCIS M. KINDER (Republican), Representative from Butler county, was born at Buchanan, Mo., January 8, 1883. He was educated in the district schools, at the Cape Girardeau Normal, and took law at the University of Missouri. He was married July 17, 1912, to Miss Myrtle Moore at Bloomfield, Mo. He is a lawyer, and has practiced law in Poplar Bluff, where he resides, for six years. He served on the Committees on Judiciary; Retrenchment and Reform, and Labor.

D. M. KEENAN

C. E. KELLEY

F. M. KINDER

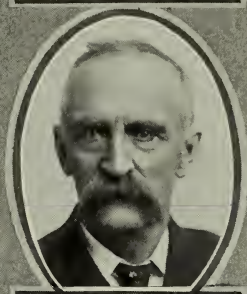
JNO. H. KUNKEL

W. E. LAND

A. J. LAUX

FRANK H. LEE

JOHN H. LEHR

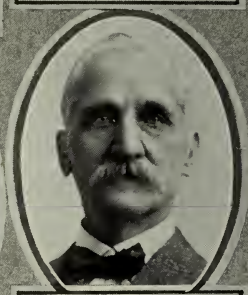
L. H. LEWIS

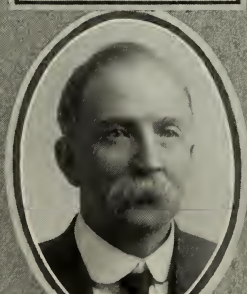
A. R. LUKEFAHR

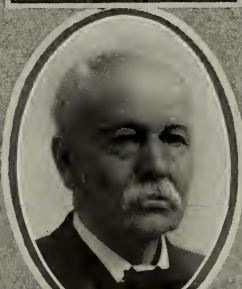
C. W. McANINCH

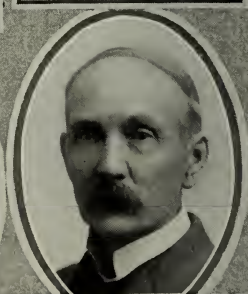
M. F. McCRAY

JOHN H. KUNKEL (Republican), Representative from Holt county, was born in Richland county, Ohio, August 26, 1846. He was educated in the public schools of Holt county. Was married October 8, 1871, to Miss Margaret Howard. He was a farmer until March 1, when he moved to Oregon and took up carpentry, which he learned from his father. He was on the Committees on Engrossed Bills; Joint Rules, and Swamp Lands, Drainage and Levees.

WILLIAM E. LAND (Republican), Representative from Harrison county, was born December 28, 1870, in Daviess county. He received his education in the public schools and at Stanberry Normal School. He was married in 1896 to Miss Mary A. Landes of Daviess county. He is the father of two boys. He was reared on a farm in Daviess county, and taught school for a number of years; read law while teaching and was admitted to the bar in 1900. He now practices law at Gilman City, where he resides. He has been justice of the peace, assessor, city attorney and was a member of the Forty-third General Assembly, representing Daviess, his native county. He was also a tribal tax inspector for the Indian Territory in 1905. He was a member of the Forty-eighth General Assembly, and was re-elected to the Forty-ninth, where he served as a member of the Committees on Civil and Criminal Procedure; Penitentiary and Reform Schools, and Railroads and Internal Improvements.

ANTHONY J. LAUX (Republican), Representative from the First district of the city of St. Louis, was born December 18, 1876, at St. Louis, Mo. He was educated in the public schools and Christian Brothers' College of St. Louis. He was married November 27, 1902, to Miss Elizabeth M. Yoos of St. Louis. He is the father of three children. He deals in real estate and investments, and resides at 3628 Liermann street, St. Louis, Mo. He is director of the Farmers and Merchants Trust Company of St. Louis, and president of the Anton Laux Investment Company, Prospect Investment Company, and the General Investment Company. He represented the Second district of St. Louis city in the Forty-eighth General Assembly. In the Forty-ninth he served on the Committees on Banks and Banking; Engrossed Bills, and Workmen's Compensation.

FRANK H. LEE (Democrat), Representative from the Third district of Jasper county, was born at Olathe, Kan., March 29, 1873. He was educated in Vernon and Cedar counties. He was married November 24, 1902, to Miss Allie King of Marshall. He is the father of two girls and four boys. He is an attorney at law and resides at Joplin. He was a member of the Forty-eighth General Assembly, and was re-elected to the Forty-ninth, where he was chairman of the Committee on Private Corporations, and ranking member of the Committee on Workmen's Compensation, and a member of the Committees on Public Health and Scientific Institutions; Judiciary, and Official Salaries and Fees.

JOHN H. LEHR (Democrat), Representative from Carter county, was born September 4, 1862, in Randolph county, Arkansas. He was educated in the public schools of Ripley and Carter counties. He taught school from 1888 to 1890. Was married April 2, 1889, to Miss Sophrana A. Leach of Carter county. His parents came from Tennessee and settled in Carter county, which was then Ripley. His brother, A. S. J. Lehr, served in the lower house in the Thirty-seventh and Forty-first General Assemblies, and his uncle, Col. Henry Hardin, by whom he was reared, was the first Representative from Carter county in 1861, and he also served in the lower house again in 1881. He has never held public office before but has been active in politics since he cast his first vote in 1884. He is a farmer and stock raiser. He was on the Committees on Agriculture; Claims and Local Bills; Fish and Game, and Justices of the Peace.

L. H. LEWIS (Republican), Representative from Crawford county, was born at Amboy, N. Y., October, 1840. He received his education in the common schools and at Cleveand Law College. Admitted to bar in 1869 in Ohio. He was married at Salem March 12, 1874, to Miss L. C. Evans. He resides at Cuba. He was a member of the Forty-third and Forty-eighth General Assemblies, and was re-elected to the Forty-ninth, where he served on the Committees on Criminal Jurisprudence; Private Corporations, and Permanent Seat of Government.

ANTHONY REUBEN LUKEFAHR (Republican), Representative from Perry county, was born near Alliance in Bollinger county September 15, 1858. He was educated in the common schools of Perry county. He was married June 1, 1880, to Miss Lesette Henneke of Perryville. He is a farmer and stockman, and resides at Perryville. He was public administrator for twelve years. He was a member of the Forty-fifth, Forty-sixth and Forty-eighth General Assemblies, and was re-elected to the Forty-ninth. He served on the Committees on Life, Accident and Fraternal Insurance, and Permanent Seat of Government.

C. W. McANINCH (Democrat), Representative from Pettis county, was born March 5, 1849, in Casey county, Kentucky. He was educated in the district schools of Pettis county and high school of Georgetown. He was married October 2, 1883, in Pettis county to Miss Leonora Walker. He is a farmer and resides at Hughesville. He is one of the most prominent stock raisers in Pettis county. He was presiding judge of Pettis county for four years;

CHAS. F. McKAY

JAS. McMAHAN

T. J. McNAMARA

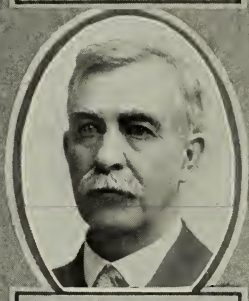
HENRY W. McNEEL

W. J. McPHERSON

JAMES L. McQUIE

DR. W. J. MAIRS

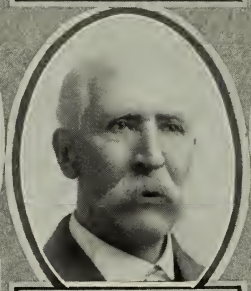
AUGUST MEYER

DR. G. B. MITCHELL

JAMES M. MOONEY

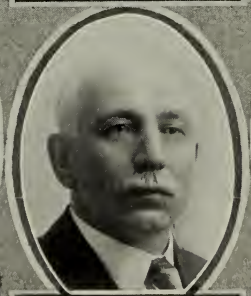
G. W. MOOTHART

JAMES G. MORGAN

served as treasurer of the State Fair for five years; was elected director of Third National Bank of Sedalia thirty-five years ago and is now the vice-president of that institution. He was a member of the Forty-eighth General Assembly, and was re-elected to the Forty-ninth. He was chairman of the Committee on Normal Schools, and a member of the Committees on Agriculture; Banks and Banking; Clerical Force; Penitentiary and Reform Schools, and Labor.

MILLARD F. McCRAY (Republican), Representative from Caldwell county, was born January 8, 1851, in the county he now represents. He was educated in the public schools of that county. Was married there to Miss Sarah Agnes Bliss September 18, 1873. He is a farmer, and resides at Cowgill. He was on the Committees on Fish and Game; Public Schools and Textbooks, and Ways and Means.

CHARLES F. McKAY (Republican), Representative from Knox county, was born March 23, 1877. He was reared on a farm near Knox City, and was educated in the public schools of Knox county, Kirksville State Normal and St. Louis Dental College. He was married October 31, 1903, to Miss Georgia Clauson, now deceased. To their union one daughter was born. On November 25, 1913, he married Miss Clara Longenbach. He has never held public office before, and was a member of Committees on Municipal Corporations, and Official Salaries and Fees of the Forty-ninth General Assembly.

JAMES McMAHAN (Democrat), Representative from Webster county, was born September 21, 1859, at Waldo, Mo. He was educated in the Mt. Dale High School. He married Miss Eva Trimble of Waldo, Mo., August 28, 1882. He is a farmer and stock dealer, having moved from the farm to Seymour to engage in the mercantile business. He is director of the Bank of Seymour, and is secretary and treasurer of the Seymour Canning Company. He was a member of the Committees on Banks and Banking; Elections; Immigration, and Public Schools and Textbooks.

THOS. J. McNAMARA (Democrat), Representative from the Fourth district of the city of St. Louis, was born in St. Louis January 13, 1880. He was educated at St. Bridget's Parochial School. He is an asbestos worker, a member of organized labor, and is secretary-treasurer of the International Association of Heat and Frost Insulators and Asbestos Workers. He was a member of the Forty-seventh General Assembly, and was re-elected to the Forty-ninth. He was chairman of the Committee on Labor, and served on the Committees on Militia; Municipal Corporations, and Justices of the Peace.

HENRY W. McNEEL (Democrat), Representative from Lafayette county, was born August 12, 1859, in the county he represents. He was educated in the common schools and at Warrensburg Normal. He was married the first time to Miss Bessie B. Howe of Lexington, Mo., December 27, 1893. They had one daughter. June 7, 1908, he was married to Miss Mary L. Goodwin of Odessa, to which union a son was born. He lives one mile from the place where he was born, which was the homestead of his grandfather, who came to Lafayette county in 1831. He is a merchant. He served on the County Committee for six years, and was recorder of deeds of Lafayette county from 1907-1915. He was a member of the Committees on Militia; Normal Schools; Public Schools and Textbooks; Ways and Means, and Workmen's Compensation.

WILLIAM J. McPHERSON (Republican), Representative from the Fifth district, St. Louis city, was born December 6, 1861, in Grant county, Indiana. He was educated at Lawrence, Kan., and at Howard Lake, Minn. He was married October 23, 1886, to Miss Pearl Grimes of Kansas City, Mo. Is a painter and decorater, and resides at 1340 Bayard avenue. He was a member of the Thirty-ninth General Assembly. He served on the Committees on Labor; Mines and Mining, and Children's Code.

JAMES L. McQUIE (Democrat), Representative from Montgomery county, was born July 2, 1879, at Wellsville, Mo. Was educated in the Montgomery High School, and at William Jewell College. He was a public school teacher for eight years, having been principal of the Jonesburg public schools and Montgomery grammar schools. During the administration of Governor Folk he served as Deputy State Factory Inspector for a period of two years, from 1907-1909. He is now junior editor of the Montgomery City Standard. He was chairman of the Committee on Education and Public Schools, and served on the Committees on Banks and Banking; Militia; Retrenchment and Reform, and Roads and Highways.

W. J. MAIRS (Democrat), Representative from Sullivan county, was born in Virginia in 1856. He was educated at Kirksville, Columbia and Louisville, Ky. Was married in 1890 to Miss M. A. Johnson at Newtown, Mo. He is a life-long Democrat. He resides in Newtown, Mo., where he is a practicing physician, farmer and stock breeder. He was chairman of the Committee on Public Health and Scientific Institutions, and served on the Committees on Labor; Private Corporations, and Township Organization.

AUGUST MEYER (Republican), Representative from Gasconade county, was born in Hermann, Mo., July 5, 1850. Was educated in the common schools of Gasconade county, and at Central Wesleyan College at Warrenton. Was married to Miss Henrietta Vehlewald

JOHN J. MORONEY
CHAS. S. NELSON
F. M. NORMAN
A. SLOAN OLIVER
GEO. F. OSIEK
JAS. K. PARKS
W. S. PELTS
GEO. A. POGUE
J. ALLEN PREWITT
DR. A. H. RICKHOFF
JACK D. ROBINSON
WM. H. SAPP

at Senate Grove, Mo., August 11, 1875. He was elected circuit clerk of Gasconade county in 1878, being re-elected for two successive terms. In 1891 he was admitted to the bar in Gasconade county, and in 1896 was elected prosecuting attorney for a two-year term, being re-elected in 1898. He served as probate judge of Gasconade county from 1902-1910. He served on the Committees on Criminal Costs, and Mines and Mining.

GUY B. MITCHELL (Republican), Representative from Taney county, was born February 7, 1878, at Baltimore, Md. He received his education at Abiline High School and University Medical College at Kansas City. He is a physician and surgeon and registered pharmacist, and resides at Branson. He was coroner of Taney county from 1908 to 1912, and was a member of the Forty-eighth General Assembly. Was married April 29, 1916, to Miss Ellie H. Hardaway of Kansas City, Mo. In the Forty-ninth General Assembly he served on the Committees on Penitentiary and Reform Schools, and Public Health and Scientific Institutions.

JAMES MOONEY (Democrat), Representative from Reynolds county, was born in Lawrence county, Ohio, March 2, 1873. He came to Missouri in October, 1875, and located in Reynolds county, where he has since made his home. He was educated in the public schools. He married Miss Amanda Neely at Dagonia, Mo., March 4, 1894. He has four children. He was engaged in farming until 1901, when he went into the mercantile and tie business. In 1907 he went back to farming and dealing in stock, which is his present occupation. He was a member of the Forty-eighth General Assembly, and was re-elected to the Forty-ninth, where he was chairman of the Committee on Enrolled Bills, and was a member of the Committees on Education and Public Schools; Children's Code; Engrossed Bills, and Roads and Highways.

GEORGE W. MOOTHART (Democrat), Representative from St. Francois county, was born on a farm at Argenta, Ill., May 6, 1866. He received his education in the rural and high schools of Illinois, normal schools at Ladoga and Valparaiso, Ind., and Pen Art and Business Colleges at Dixon, Ill. For seven years he taught in the public schools of Illinois and in the College at Odessa, Mo., and for the past eighteen years he has served as president of business and shorthand colleges of Southeast Missouri. He was married December 27, 1894, to Miss Blanche Grosshart at Odessa, Mo., who died August 31, 1913. Was again married September 20, 1916, to Mrs. B. T. Eaton of Bismarck, Mo. He is the father of two boys, Warden and William, and one girl, Frances. He served as a member of the city counsel in Farmington, and in 1916 was elected to the Forty-ninth General Assembly, succeeding a Republican. He was on the Committees on Appropriations; Constitutional Amendments; Fire, Marine and Tornado Insurance; Mines and Mining, and Private Corporations.

JAMES G. MORGAN (Republican), Representative from Putnam county, was born on a farm in Davis county, Iowa, November 15, 1885. He was educated in the rural schools and at the Kirksville State Normal School, where he worked his way through, winning the history teaching scholarship. He taught school for three years in rural schools and for two years in high school. Was married January 25, 1911, at Unionville, Mo., to Miss Hazel H. Oldfield. He has been engaged in newspaper work since 1910, and is now editor of the Unionville Republican. Was chairman of the Republican County Committee from 1912 to 1916, chairman of the First Congressional District Republican Committee during the same period, first vice-president of the Missouri Young Republicans Club from 1915-1916, and in 1916 was elected to the Forty-ninth General Assembly, where he served on the Committees on Constitutional Amendments, and Workmen's Compensation.

JOHN J. MORONEY (Democrat), Representative from the Third district, St. Louis city, was born September 20, 1864, in St. Louis. He was educated in the public schools. He was married to Miss Catherine Cahill July 18, 1889, in St. Louis. He was a member of the Forty-fourth, Forty-fifth, Forty-seventh and Forty-eighth General Assemblies, and was re-elected to the Forty-ninth, where he was chairman of the Committee on Immigration, and served on the Committees on Commerce and Manufacture; Elections; Engrossed Bills; Justices of the Peace, and Private Corporations.

CHARLES S. NELSON (Democrat), Representative from Cass county, was born February 12, 1869, in Cass county on the farm which he now owns. He received his education in the country schools and at Warrensburg Normal. He was married September 22, 1895, at Main City to Miss Georgie Ann Gearhart. He served for twelve years on his home school board and served three successive terms as assessor of his county. He is of English descent, his people having come from England to Virginia in the colonial days. Moved from Virginia to Kentucky and from there to Missouri in the thirties. He is a farmer and school teacher, and resides near Freeman. He is very deeply interested in the propagation of pure seed corn. He was a member of the Forty-eighth General Assembly. In the Forty-ninth he served as chairman of the Committee on Agriculture, and was a member of the Committees on Clerical Force; Commerce and Manufacture; Penitentiary and Reform Schools; Private Corporations, and Township Organization.

FRANCIS MARION NORMAN (Democrat), Representative from Stoddard county, was born July 8, 1870, on a farm near Dexter. He received his education in the common schools and at Cape Girardeau Normal. He was married to Miss Belle Moore in Dexter January 31, 1897. He has been a farmer and stock raiser and conducted a monument business at Dexter for fifteen years. He was a member of the Forty-eighth General Assembly. In 1916 he was re-elected to the Forty-ninth General Assembly, where he served as chairman of the Committee on Banks and Banking, and as a member of the Committees on Agriculture; Education and Public Schools; Retrenchment and Reform, and Township Organization.

A. SLOAN OLIVER (Democrat), Representative from Pemiscot county, was born March 12, 1889, at Neelys Landing, Mo. He was educated in the Cape Girardeau State Normal School and at Washington University. He is a lawyer, and has served as city attorney of Caruthersville. He was a member of the Committees on Civil and Criminal Procedure; Swamp Lands, Drainage and Levees; Roads and Highways, and Ways and Means.

GEORGE F. OSIEK (Democrat), Representative from the Fourth district of St. Louis city, was born in St. Charles, Mo., December 5, 1878. He was educated in the public schools and Benton College of Law. Was married May 2, 1900, to Miss Emma Ebeling of St. Charles, Mo., and they have two children. He is a pattern maker by trade, but by studying law at night he passed the bar examination in 1912, and has been practicing law ever since. He has always been a Democrat, and has taken a prominent part in the labor movements for the past twenty years. He was a member of the Committees on Civil and Criminal Procedure; Commerce and Manufacture; Labor, and Public Health and Scientific Institutions.

JAMES K. PARKS (Republican), Representative from Stone county, was born in Christian county, Mo., October 21, 1881. He received his education in the public schools of Christian and Stone counties, and at the Marionville College. He was married at Galena, Mo., to Miss Lucy Steele, December 10, 1907. The early part of his life was spent in the various departments of railroad work, which he gave up to take up farming in which he is now engaged. He has served as township committeeman, and in 1914 was elected county judge. He served on the Committees on Elections; Immigration, and Labor.

WILLIAM S. PELTS (Republican), Representative from Dade county, was born April 10, 1871, in the county he now represents. He was educated in the public schools of Dade and Lawrence counties. Was married January 11, 1901, to Miss Eliza Sanders, who died April 15, 1915. He is a farmer and stock raiser, and lives on a farm near South Greenfield. He was a member of the Forty-second General Assembly. In the Forty-ninth General Assembly he served on the Committees on Immigration, and Township Organization.

GEORGE A. POGUE (Democrat), Representative from Newton county, was born in Newton county March 2, 1870. He was educated in the common schools. He was married November 8, 1900, at Newtonia to Miss Martha I. Garren. He is an undertaker, and resides at Stella. He was a member of the Forty-eighth General Assembly, and was re-elected to the Forty-ninth, where he served as chairman of the Committee on State Libraries, and as a member of the Committees of Labor; Official Salaries and Fees; Printing; Rules, and Ways and Means.

J. ALLEN PREWITT (Democrat), Representative from the First district, Jackson county, was born in Henry county, Kentucky, January 20, 1862. He received his education in the country schools and at Georgetown College, Kentucky. He came to Missouri in 1884, and taught school two years. In 1887 he was admitted to the bar at Independence, Mo. He is now an attorney and banker, as well as farm owner. Served one term as mayor of Independence. Was married July 15, 1896, to Miss Mary Higgason of Independence, Mo. He was chairman of the Committee on Clerical Force, and a member of the Committees on Agriculture; Civil and Criminal Procedure, and Constitutional Amendments.

A. H. RICKHOFF (Republican), Representative from Osage county, was born in Warren county, Missouri, June 28, 1864. He received his education in the public schools, Northern Indiana Normal School and medical department of the University of Louisville, Ky. Was married in Osage county, Missouri, to Miss S. N. Lambeth March 18, 1894. He is the father of two children. He is a physician, and has served as corner of Osage county six years, and as local surgeon of Missouri Pacific railroad for thirteen years. He has always been a Republican; was mayor of Chamois eight years, and was chairman of the Osage County Republican Committee four years. He served on the Committees on Militia; State Library, and Public Health and Scientific Institutions.

JACK D. ROBINSON (Democrat), Representative from the Fourth district of Buchanan county, was born in Decatur, Ind., March 7, 1880. He received his education in the schools of his native city, and at Indiana Law School. He was married in St. Joseph December 12, 1907, to Miss Daisy E. McCully. He is an attorney at law, and has offices in the Corby-Forsee building at St. Joseph, Mo. He was a member of the Forty-eighth General Assembly, and was re-elected to the Forty-ninth, where he served as chairman of the Committee on Wills and Probate Laws, and as a member of the Committees on Criminal Jurisprudence; Fire, Marine and Tornado Insurance; Joint Rules; Municipal Corporations and Railroads and Internal Improvements.

WILLIAM H. SAPP (Democrat), Representative from Boone county, was born October 15, 1888, in the county which he represents. He was educated at the University of Missouri. He is an attorney at law, and resides at Columbia. He is single. He was assistant prosecuting attorney of Boone county for two years. He represented Boone county in the Forty-eighth General Assembly, and was re-elected to the Forty-ninth, where he served as chairman of the Committee on Constitutional Amendments, as vice-chairman of the Committees on Federal Relations, and Judiciary, and as a member of the Committees on Clerical Force; Enrolled Bills; Joint Rules, and Judiciary.

THOMAS J. SCHUEDDIG (Republican), Representative from the First district, city of St. Louis, was born in the city he represents April 8, 1878. He was educated in the public schools and at business college. Was married in St. Louis to Miss Mollie T. Friedemann, September 17, 1878. He is a toolmaker, and resides at 3837 South Compton, St. Louis. For the past ten years he has taken an active interest in civic affairs of his native city, as well as political questions in general. During the administration of Governor Hadley, he served as Deputy Factory Inspector. He served on the Committees on Commerce and Manufacture; Militia, and Workmen's Compensation.

JAMES W. SETTLE (Republican), Representative from the First district of St. Louis county, was born December 20, 1855, near Florissant in the county he now represents. He received his education in the common schools of St. Louis county, Westminster College and the law department of Washington University. He was married November 8, 1905, to Mrs. Mary I. Tesson. He was assistant prosecuting attorney of his county for three and a half years. He is a lawyer, and lives at Florissant. He was a member of the Forty-eighth General Assembly, and was re-elected to the Forty-ninth, where he served on the Committees on Commerce and Manufacture; Criminal Jurisprudence; Militia, and Rules.

E. A. SHANNON (Democrat), Representative from Audrain county, was born June 3, 1881. He was educated in country schools, at the Vandalia High School and the law department of the State University. He was married to Miss Pearlie G. Barney November 16, 1904. He is an attorney, and resides at Mexico. He was a member of the Forty-seventh and Forty-eighth General Assemblies and was re-elected to the Forty-ninth, where he served as chairman of the Committee on Elections, and as a member of the Committees on Criminal Jurisprudence; Rules; University and School of Mines, and Ways and Means.

JAMES N. SHARP (Democrat), Representative from Bates county, was born in Bedford county, Tennessee, November 27, 1860. He was educated in the public schools and academy of his native county. He came to Bates county in 1883 and has ever since been a resident of that county. He is a farmer and resides at Butler. He was married November 26, 1885, to Miss Kate L. Clark, who died July 5, 1907. He is the father of three children. He was a member of the Forty-eighth General Assembly, and was re-elected to the Forty-ninth, where he served as chairman of the Committee on Public Schools and Textbooks, and as a member of the Committees on Criminal Jurisprudence; Fish and Game; Railroads and Internal Improvements, and Ways and Means.

THOMAS A. SHEPARD (Democrat), Representative from the Fourth district, Jackson county, was born in Kansas City, Mo., March 24, 1877. Was educated in the public schools of the city, and is now in the railroad business. He served on the Committees on Mines and Mining; Municipal Corporations; Joint Rules; Printing, and University and School of Mines.

W. T. SHEPARD (Democrat), Representative from Texas county, was born near Ellijoy, Ga., June 6, 1868. He received his education in the public schools and academy at Houston, and at Ellijoy Seminary, at Ellijoy, Ga. Was married in his native town September 17, 1898, to Miss Ermi Milton. He is a farmer and stockman, and resides at Houston. Has served as township committeeman, and also as secretary of Democratic Central Committee from 1910-1913. He served on the Committees on Agriculture; Commerce and Manufacture; Municipal Corporations, and University and Schools of Mines.

WILSON L. SHOUSE (Democrat), Representative from Shelby county, was born May 29, 1864, near Bethel. He received his education in the district schools and at Christian University at Canton, Mo. August 20, 1891, at Leonard, Mo., he was married to Miss Minnie E. Vandiver, a daughter of Samuel A. Vandiver, a member of the Thirty-third General Assembly. He was a farmer until he was 26 years old, when he began teaching. After teaching for nine years he entered the insurance business and he is now in that business at Shelbina, where he resides. He is the president of the Farmers State Association of County Mutuals. He served two terms as school commissioner, and was a member of the Forty-eighth General Assembly. In the Forty-ninth he was chairman of the Committee on Fire, Marine and Tornado Insurance, was ranking member of the Committee on Education and Public Schools, and was a member of the Committees on Appropriations, and Clerical Force.

W. R. SHUCK (Democrat), Representative from the Second district, Jasper county, was born in Arkansas July 15, 1865. At an early age he moved to Missouri and has made his home here since. He was admitted to the bar at Houston, Mo., in 1888, and now follows the

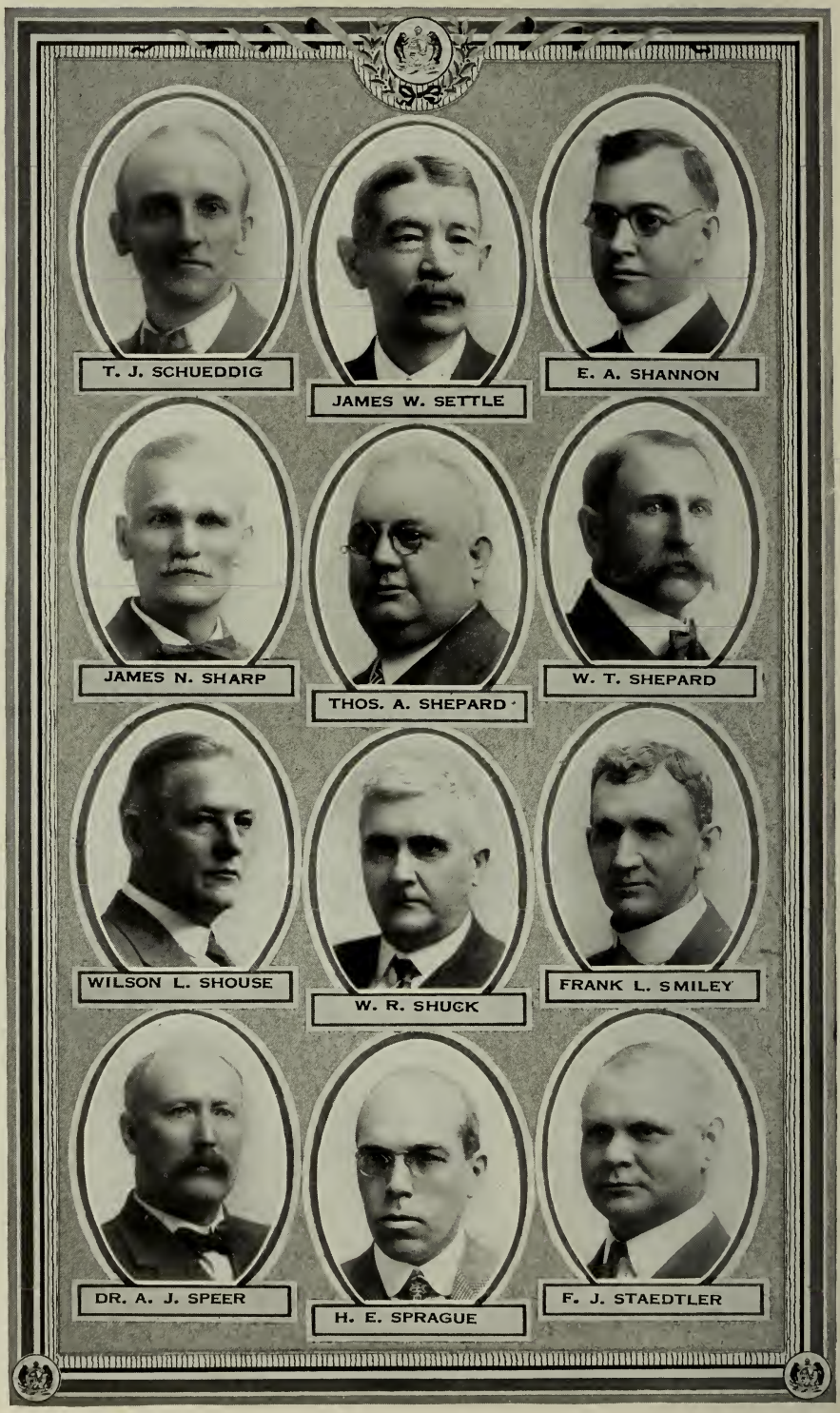
T. J. SCHUEDDIG
JAMES W. SETTLE
E. A. SHANNON
JAMES N. SHARP
THOS. A. SHEPARD
W. T. SHEPARD
WILSON L. SHOUSE
W. R. SHUCK
FRANK L. SMILEY
DR. A. J. SPEER
H. E. SPRAGUE
F. J. STAEDTLER

practice of law, although he has been interested in mining for the past seven years. Served as prosecuting attorney of Shannon county for two terms, then moved to Jasper county in 1906. He is married and resides at Webb City. He served on the Committees on Judiciary; Mines and Mining; Printing, and University and School of Mines.

FRANK L. SMILEY (Republican), Representative from Livingston county, was born June 6, 1868, at Morning Sun, Iowa. Was educated in the Kirksville State Normal School, He was married November 4, 1891, to Miss Lou Evertson of Linn county. He has held a number of township offices, as collector and assessor, clerk, etc., but is now engaged in the mercantile business at Wheeling, where he has been for the past twenty-five years. He is an undertaker. He was on the Committees on Accounts, and Roads and Highways.

ASIER J. SPEER (Republican), Representative from Bollinger county, was born December 10, 1874, in Martin county, Indiana. He moved to Missouri in 1885 with his parents. Began teaching school at the age of 16 years, and taught for many years in Missouri and Arkansas. Graduated April 8, 1903, from St. Louis College of Physicians and Surgeons, and has actively engaged in the general practice of medicine at Zalma, Mo. Was married August 19, 1899, to Miss Bertha M. Black. Of this union ten children, seven boys and three girls, have been born. The only vacation taken in thirteen years was to enter the race and win the election to office of Representative from Bollinger county, running ahead of his ticket by a good margin. He served on the Committees on Normal Schools; Public Health and Scientific Institutions, and Swamp Lands, Drainage and Levees.

HARRY E. SPRAGUE (Republican), Representative from the Second district of St. Louis county, was born in St. Louis city March 13, 1876. He received his education in the public schools of St. Louis city and in the law department of Washington University. October 3, 1904, he was married to Miss Ethel Nye Gibbs in Boston, Mass. Upon graduating from high school, he entered the abstract business, and while so engaged studied law, graduating in 1899; since which time he has engaged in the practice of law in St. Louis city. He resides at Kirkwood, 545 South Clay avenue. He had never held public office before being elected to the Forty-eighth General Assembly. In the Forty-ninth he served as vice-chairman of the Committee on Roads and Highways, and as a member of the Committees on Judiciary, and Wills and Probate Laws.

FRANK J. STAEDTLER (Democrat), Representative from the Second district of Buchanan county, was born July 6, 1869, in Germany. He was educated in the schools of Germany and St. Joseph, Mo.; came to America in 1885 at the age of 16. He was married at St. Joseph in 1895 to Miss Amelia Mayer. He is a master baker, and resides at 1201 South Eleventh street, St. Joseph. He had never held public office before being elected to the Forty-eighth General Assembly. In 1916 he was re-elected to the Forty-ninth, where he served as chairman of the Committee on Commerce and Manufacture, and as a member of the Committees on Accounts, and Wills and Probate Laws.

BEN F. STUART (Democrat), Representative from the Third district of Buchanan county, was born hear Rushville, Mo., July 3, 1860. He was educated in the public schools, and graduated from Bryant's Commercial School at St. Joseph. Was married April 1, 1892, at Concord, Ky., to Miss Mary L. Wellman. He was a member of the Thirty-fifth, Thirty-sixth and Thirty-seventh General Assemblies, having the honor of being elected Speaker pro tem. of the Thirty-seventh. In the Forty-ninth General Assembly he served as chairman of the Committee on Joint Rules, and as a member of the Committees on Eleemosynary Institutions; Fire, Marine and Tornado Insurance; Retrenchment and Reform; Roads and Highways, and Wills and Probate Laws. Died April, 1917.

J. O. SUTHERLAND (Democrat), Representative from Johnson county, was born December 17, 1871, in the county which he now represents. Was educated at the Warrensburg State Normal. He was married to Miss Etta Elbert of Windsor, Mo., February 20, 1894. He served on the Democratic Central Committee, and has always taken an active interest in good roads. He is a farmer and stockman, and has co-operated with the local farm bureau, of which he is a member, as well as with the state board to advance all agricultural interests. He was a member of the Committees on Agriculture; Banks and Banking; Normal Schools; Retrenchment and Reform, and Workmen's Compensation.

JOHN H. TAYLOR (Democrat), Representative from the Fifth district, Jackson county, was born at Kansas City, Mo., August 5, 1887. He was educated in the public schools of Missouri and at the United States Naval Academy at Annapolis, Md. He is engaged in the lumber business, is unmarried and resides at 739 Locust street. He was a member of the Forty-seventh and Forty-eighth General Assemblies, and was re-elected to the Forty-ninth, where he served as chairman of the Committee on Workmen's Compensation, and as a member of the Committees on Clerical Force; Railroads and Internal Improvements, and Wills and Probate Laws.

JOHN D. TOLSON JR. (Democrat), Representative from Howard county, was born in 1878 in the county he represents. Was educated in the public schools, and at Central

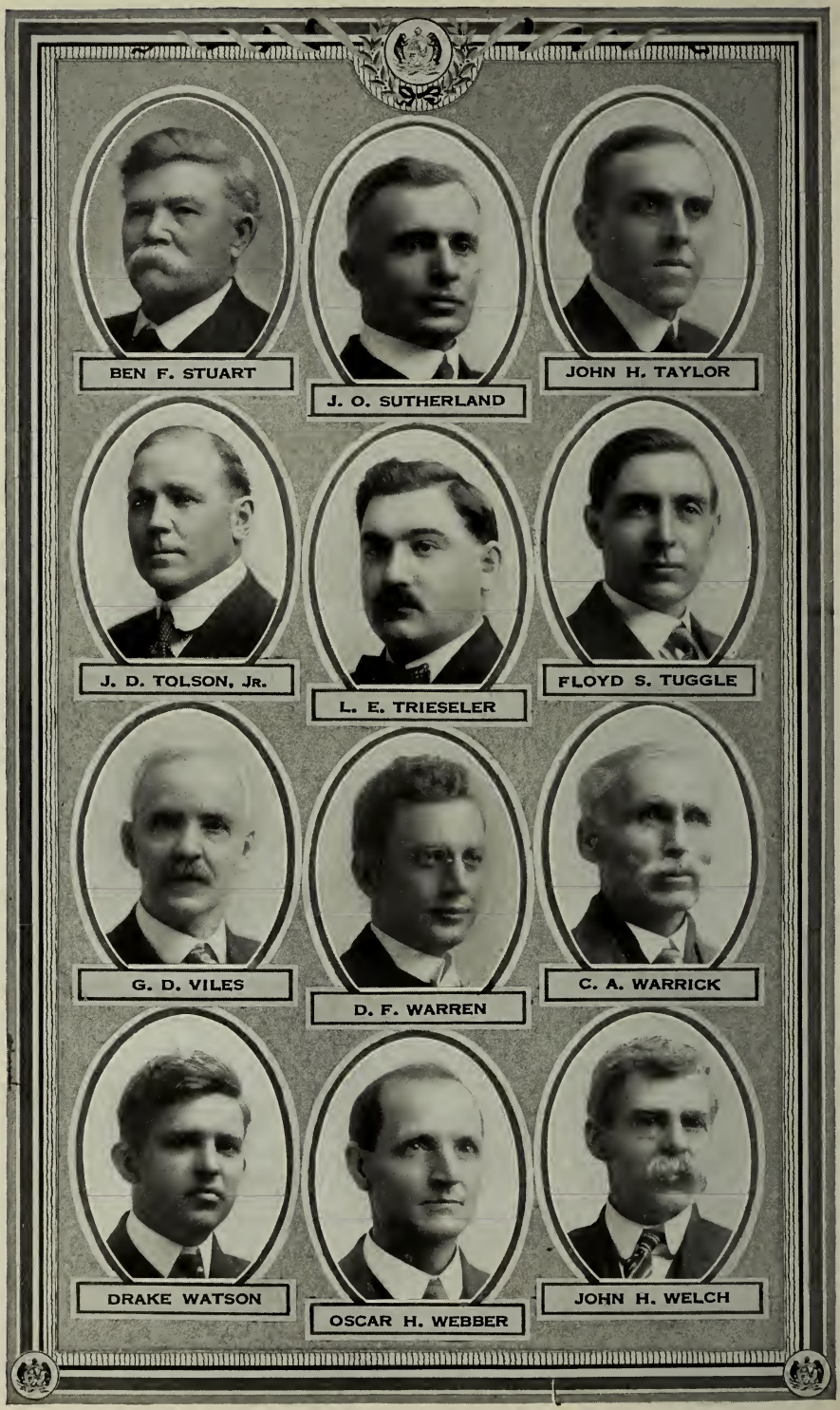
BEN F. STUART
J. O. SUTHERLAND
JOHN H. TAYLOR
J. D. TOLSON, JR.
L. E. TRIESELER
FLOYD S. TUGGLE
G. D. VILES
D. F. WARREN
C. A. WARRICK
DRAKE WATSON
OSCAR H. WEBBER
JOHN H. WELCH

College, Fayette, Mo. In 1902 he was married to Miss Margaret Crews at San Marcas, Tex. He is a farmer and resides at Fayette, Mo. He served on the Committees on Agriculture; Education and Public Schools; Life, Accident and Fraternal Insurance; Swamp Lands, Drainage and Levees, and Ways and Means.

LOUIS E. TRIESELER (Republican), Representative from the Second district of St. Louis city, was born September 12, 1886, in the city which he represents. He received his education in the public schools of St. Louis, and he received the A. B. degree from Washington University in 1911 and the LL. B. degree from the same institution in 1913. He is single. He is a lawyer and resides at 1624 Dolman street, St. Louis. He held his first public office as a member of the Forty-eighth General Assembly, and in 1916 was re-elected to the Forty-ninth. He served on the Committees on Claims and Local Bills; Criminal Costs, and Municipal Corporations.

FLOYD S. TUGGLE (Democrat), Representative from Daviess county, Missouri, was born in Caldwell county February 17, 1885, and was educated at the University of Missouri. He was married March 4, 1911, to Miss Grace Anderson, who died April 18, 1913. July 28, 1916, he was married at Gallatin, Mo., to Miss Helen Weiser. He is a farmer, and resides at Gallatin. He was a member of the Forty-sixth, Forty-seventh and Forty-eighth General Assemblies, and was re-elected to the Forty-ninth, where he served as chairman of the Committee on Retrenchment and Reform, and as a member of the Committees on Appropriations; Clerical Force; Constitutional Amendments, and State Libraries.

G. D. VILES (Republican), Representative from Carroll county, was born near Davenport, Iowa, May 29, 1853. He received his education in the public schools of State Center, Iowa. Was married at Elk Horn, Wis., to Miss Helen L. Golder, February 22, 1882. He served three terms as county recorder of Marshall county, Iowa. Was chairman of the Republican County Central Committee of the same county, and was elected district delegate to the National Republican Convention in 1908. He is engaged in the banking business at Norborne, having begun there in 1891, and since that date has served as cashier of the Citizens Bank of Norborne. He served on the Committees on Appropriations; Banks and Banking, and Township Organization.

D. F. WARREN (Republican), Representative from Grundy county, was born May 28, 1890, in the county he now represents. He received his education in the public, rural and high schools of Grundy county, and at the University of Missouri, law department. Was married April 18, 1915, at Trenton, to Miss Florence R. Pringle. He is a lawyer and farmer, and resides at Trenton. He served on the Committees on Immigration; Judiciary, and Wills and Probate Laws.

CHARLES A. WARRICK (Republican), Representative from DeKalb county, was born in Benton county, Indiana, April 18, 1855. Moved with his parents to DeKalb county, Missouri, in 1869 and has resided near Amity, DeKalb county, forty-seven years. Was married to Miss Jennie Bradbury in 1876. She died in 1907. He was remarried to Miss Ella Hannah in 1908. Was educated in the common schools of DeKalb county, and lived on the same farm for forty-two years. He is engaged in farming and stock raising and manufacturing of molasses. Was a member of township board and justice of the peace for twenty-two years. Was a member of the school board. Served on Committees of Accounts; Township Organization, and on University and School of Mines.

DRAKE WATSON (Democrat), Representative from Ralls county, was born at New London, Mo., March 28, 1885. He is a graduate of the New London High School and law department of Missouri University, receiving degree of LL. B. in 1907. He has been city attorney of New London for three terms. He is a lawyer and resides at New London. He is single. He was a member of the Forty-seventh and Forty-eighth General Assemblies, and was re-elected to the Forty-ninth, where he was elected Speaker of the House, serving with honor and distinction.

OSCAR H. WEBBER (Republican), Representative from Adair county, was born on a farm near LaPlata, Mo., October 18, 1869. He graduated from LaPlata High School in 1886, and in 1892 graduated from the Kirksville State Normal. He was married March 2, 1892, to Miss Martha B. Severs, and is the father of five daughters. He taught for ten years and then engaged in farming. He was justice of the peace for fourteen years, and a member of the Republican County Committee for four. He served on the Committees on Children's Code; Railroads and Internal Improvements; Retrenchment and Reform, and University and School of Mines.

JOHN H. WELCH (Democrat), Representative from Dent county, was born July 29, 1859, in the county which he represents. He received his education in the district schools of his native county. He was married January 26, 1886, to Miss M. A. Flint. He was county assessor from 1895 to 1896. He is a farmer and school teacher, and resides at Doss. He was a member of the Forty-eighth General Assembly, and in the Forty-ninth General Assembly he was chairman of the Committee on Federal Relations, and served on the Committees on Accounts; Criminal Costs; Enrolled Bills; Fire, Marine and Tornado Insurance, and Swamp Lands, Drainage and Levees.

H. K. WELPMAN

O. B. WHITAKER

L. W. WHITENER

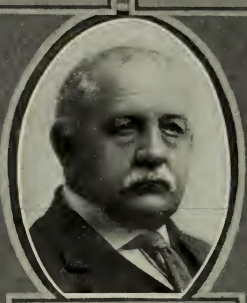

JOSIAH WHITESIDE

T. L. WILEY

F. C. WILKINSON

GEO. W. WILSON

THEO. J. WOLFLEY

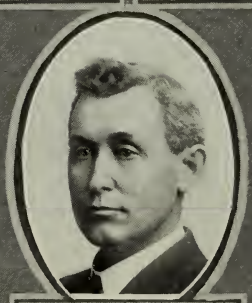

J. E. WYMAN

A. S. ZELLEWEGER

HENRY K. WELPMAN (Republican), Representative from Morgan county, was born April 16, 1876, in Germany. He came to the United States in 1883, and was reared on a farm. He attended the public schools of Higginsville, Mo., the Warrensburg State Normal, and is a graduate of Lexington Business College. Was married July 29, 1902, to Miss Georginia M. Meyer. They have four children. He taught five terms of school, after which he engaged in the mercantile business, and in banking, being connected with the Welpman Mercantile Company of Stover, and is president of the Stover Bank. He served on the Committees on Commerce and Manufacture, and Engrossed Bills.

OLIVER B. WHITAKER (Republican), Representative from Hickory county, was born July 20, 1869, at Weaubleau, Mo. He was educated in the public schools, and at Weaubleau Christian College. He taught in the rural and town schools; served as president of Weaubleau College, Missouri; Lincoln College, Kansas, and Union College, Indiana. Also served as president of Beverly State Bank, Kansas, and vice-president of the National Bank of Lincoln, Kan. He was married to Miss Annetta Ruth Boyles July 20, 1893. He was a member of the Forty-seventh General Assembly, and as a member of the Forty-ninth General Assembly he served on the Committees on Immigration, and Municipal Corporations. He is a teacher.

LAWSON W. WHITENER (Democrat), Representative from Madison county, was born June 9, 1868, at Zion, Mo. He was educated in the public schools of Madison county, and at the Farmington Baptist College at Farmington, Mo. Was married July 1, 1896, to Miss Elnora M. Barber of Zion, Mo. He is a farmer, and resides at Fredericktown. He served on the Committees on Accounts; Commerce and Manufacture; Labor; Official Salaries and Fees; Public Health and Scientific Institutions, and State Libraries.

JOSIAH WHITESIDE (Democrat), Representative from Lincoln county, was born May 25, 1853, in Lincoln county. He was educated in the public schools and Watson Seminary. He was married to Miss Susan E. Park January 5, 1875, who died September, 1893. May 31, 1897, he was married to Miss Odessa Knox of Foley, Mo. He is a farmer, and resides at Foley. He served as justice of the peace of Lincoln county for eighteen years. He was a member of the Forty-eighth General Assembly. In the Forty-ninth he served as chairman of the Committee on Accounts, and as a member of the Committees on Children's Code; Fire, Marine and Tornado Insurance; Fish and Game, and Penitentiary and Reform Schools.

T. L. WILEY (Democrat), Representative from Clinton county, was born October 18, 1863, at Sullivan, Ill. He was educated in the country district schools. He was married February 20, 1884, to Miss Ella M. Crumbraugh of Le Roy, Ill. He is a farmer, and resides at Cameron. He was a member of the Forty-seventh and Forty-eighth General Assemblies, and was re-elected to the Forty-ninth, where he served as chairman of the Committee on Permanent Seat of Government, and as a member of the Committees on Agriculture; Elections, and Private Corporations.

FRANK CURTNEY WILKINSON (Democrat), Representative from the Second district of Jackson county, was born August 30, 1888, in Kansas City. He received his education in the public schools, Missouri University and Yale. He received an A. B. degree from Missouri University and the degree of LL. B. from Yale. He was married June 30, 1916, at Kansas City, Mo., to Miss Frances Shryock. For seven years he has served as instructor and lecturer in the Kansas City School of Law, and is a practising lawyer, with offices at 914 Commerce building, Kansas City, Mo. He was a member of the Forty-eighth General Assembly, and in the Forty-ninth, he served as chairman of the Committee on Judiciary, and as a member of the Committees on Public Health and Scientific Institutions; State Libraries; University and School of Mines, and Workmen's Compensation.

GEORGE W. WILSON (Republican), Representative from Scotland county, was born in Lee county, Iowa, July 4, 1860. He was educated in the public schools of Missouri. Was married August 24, 1884, to Miss Anna Stone. He is a farmer and stockman, and resides near Cantril, Iowa. He has never held public office before, and is the first Republican representative from Scotland county in forty years, having overcome the Democratic majority of four hundred. He served on the Committees on Official Salaries and Fees, and Normal Schools.

THEODORE J. WOLFLEY (Republican), Representative from the Sixth district of St. Louis city, was born December 28, 1862, on a farm in Nemaha county, Kansas. Was married at Seneca, Kan., to Miss Elizabeth C. Martin, November 11, 1884. He was engaged in the newspaper business for most of the time from 1881 to 1912, since which time he has been in the farm land, loan and investment business. He served as township, county and congressional committeeman in Kansas, chairman of the Arizona Territorial Central Committee, member of the Missouri State Committee, and is now a precinct committeeman in the Seventeenth ward of St. Louis city. He was the Republican nominee in 1916 for Presidential Elector in the Twelfth Missouri district. He was appointed by the Governor of Arizona in 1896 the Republican member of the Board of Control of Arizona, having the management of the penal and eleemosynary institutions of that state. He has been a pioneer

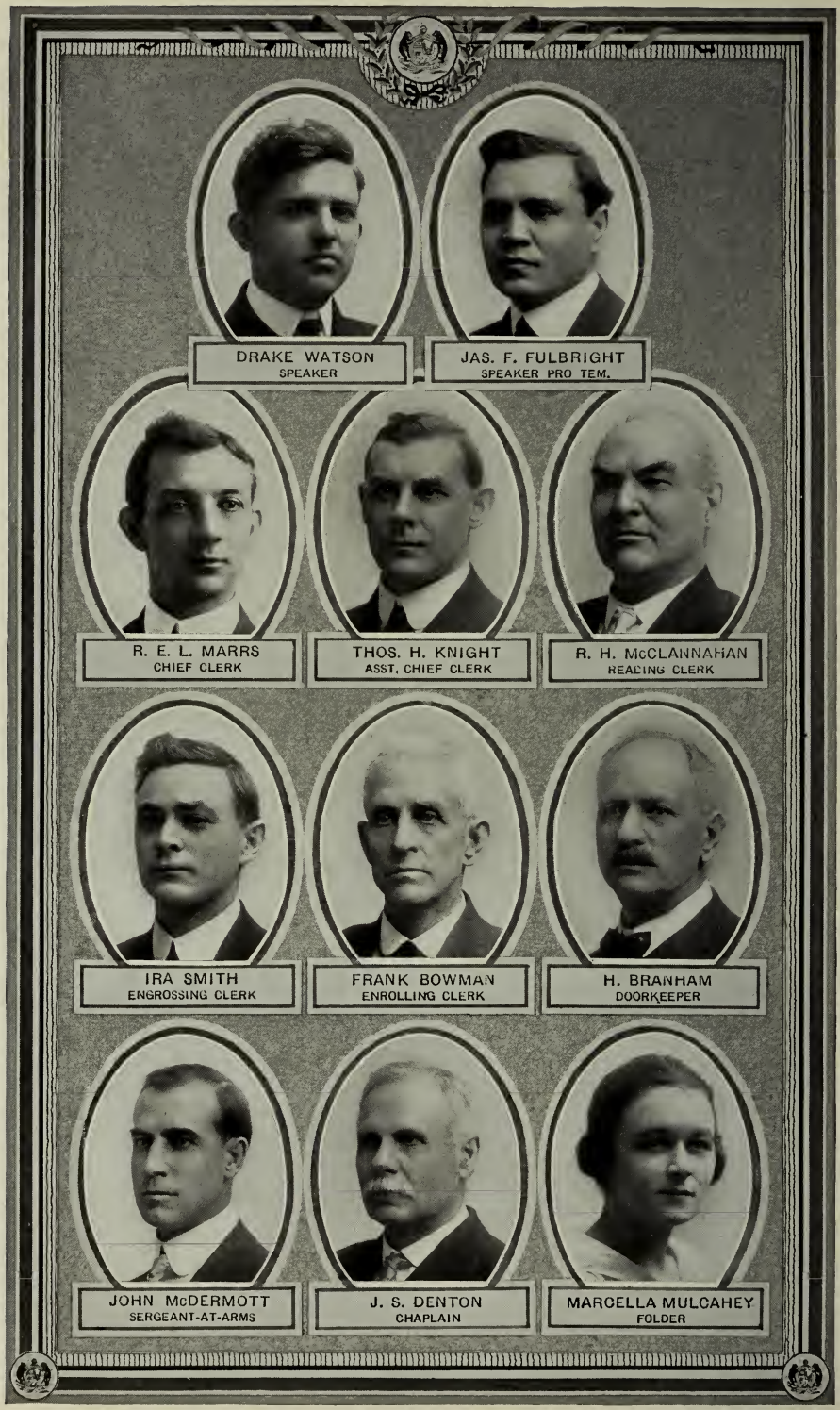

OFFICERS OF THE HOUSE.

in prison reform methods, in which movement he is still interested. He has resided in St. Louis since 1904. He was elected to the Forty-ninth General Assembly to fill the vacancy occasioned by the death of J. E. Lawton.

JAMES E. WYMAN (Democrat), Representative from Worth county, was born in Ray county, Mo., December 12, 1875. He was educated in the public schools and at Stanberry Normal. Was married June 9, 1897, to Miss Blanche E. Boak of Lafayette county. He is the father of two boys, Carl and Cleo. He is a school teacher and farmer, and resides at Grant City. He was a member of the Committees on Accounts; Constitutional Amendments; Criminal Costs; Engrossed Bills, and Railroads and Internal Improvements.

ALBERT S. ZELLWEGER (Republican), Representative from the First district, Greene county, was born in the county he now represents. He was educated in the public schools, and is now a clerk in the offices of the Frisco Railroad. This was his first public office. He served on the Committees on Accounts, and Normal Schools.

UNITED STATES SENATORS.

(Salary, $7,500 and mileage.)

Name.	*Postoffice.*	*Occupation.*	*Term expires.*
Wm. J. Stone, Democrat	Jefferson City	Lawyer	March 4, 1921
James A. Reed, Democrat	Kansas City	Lawyer	March 4, 1923

REPRESENTATIVES IN SIXTY-FIFTH CONGRESS.

(Salary, $7,500 and mileage.)

District.	Name.	Postoffice.	Occupation.	Term expires.
First	Milton Andrew Romjue, D	Macon	Lawyer	March 4, 1919.
Second	*W. W. Rucker, D	Keytesville	Lawyer	March 4, 1919.
Third	*Joshua W. Alexander, D	Gallatin	Lawyer	March 4, 1919.
Fourth	*Charles F. Booher, D	Savannah	Lawyer	March 4, 1919.
Fifth	*William P. Borland, D	Kansas City	Lawyer	March 4, 1919.
Sixth	*Clement Cabell Dickinson, D.	Clinton	Lawyer	March 4, 1919.
Seventh	*C. W. Hamlin, D	Springfield	Lawyer	March 4, 1919.
Eighth	*Dorsey W. Shackleford, D	Jefferson City	Lawyer	March 4, 1919.
Ninth	*Champ Clark, D	Bowling Green	Lawyer	March 4, 1919.
Tenth	*Jacob E. Meeker, R	St. Louis	Politician	March 4, 1919.
Eleventh	*William L. Igoe, D	St. Louis	Lawyer	March 4, 1919.
Twelfth	*L. C. Dyer, R	St. Louis	Lawyer	March 4, 1919.
Thirteenth	*Walter L. Hensley, D	Farmington	Lawyer	March 4, 1919.
Fourteenth	*Joseph J. Russell, D	Charleston	Lawyer	March 4, 1919.
Fifteenth	*Perl D. Decker, D	Joplin	Lawyer	March 4, 1919.
Sixteenth	*Thomas L. Rubey, D	Lebanon	Banker	March 4, 1919.

Democrats, 14; Republicans, 2.
*Re-elected, 15.

FORTY-NINTH GENERAL ASSEMBLY OF MISSOURI.

Which Convened January 3, 1917.

SENATORS.

District.	Name.	Occupation.	Pol.	Postoffice address.
1st	†James W. McKnight	Lawyer	D	King City.
2nd	James A. Campbell	Farmer	D	Faucett.
3rd	†*George W. Glick	Farmer	D	Mound City.
4th	†*J. E. Ford	Real estate	R	Trenton.
5th	†*M. E. Casey	Lawyer	D	Kansas City.
6th (unexpired term)	†John D. Taylor	Lawyer	D	Keytesville.
7th	*Wallace Greene	Lawyer	D	Kansas City.
8th	**John F. Morton	Lawyer	D	Richmond.
9th	*Walter C. Goodson	Lawyer	D	Macon.
10th	†Frank G. Harris	Lawyer	D	Columbia.
11th	†Jesse J. Duncan	Lawyer	D	Silex.
12th	†*Chas. Francis Carter	Farmer	D	Luray.
13th	*R. S. McClintic	Lawyer	D	Monroe City.
14th	Henry J. Yancey	Farmer	D	Bunceton.
15th	Mark A. McGruder	Lawyer	D	Sedalia.
16th	*John Baldwin	Farmer and stockman	D	Appleton City.
17th	†David W. Stark	Farmer	D	West Line.
18th	Robert J. Mitchell	Banker	D	Verona.
19th	*Solomon E. Bronson	Lawyer	R	Ozark.
20th	†Edwin L. Moore	Lawyer	D	Lamar.
21st	O. S. Harrison	Druggist	D	Kennett.
22nd	*Lee Welch	Physician and druggist	D	Mountain View.
23rd	†Von Mayes	Lawyer	D	Hayti.
24th	*Carter M. Buford	Lawyer	D	Ellington.
25th	†*Albert E. L. Gardner	Lawyer	R	Kirkwood.
26th	*Thomas B. Whitledge	Lawyer	R	St. Marys.
27th	Sam B. Cook	Banker	D	Jefferson City.
28th (unexpired term)	S. W. Bates	Lawyer	D	Webb City.
29th	†*Frank B. Warner	Jeweler	R	431 N. Broadway, St. Louis.
30th	Adolph C. Wiget	Insurance	R	2222 S. Twelfth, St. Louis.
31st	*Michael Kinney	Real estate and lawyer	D	Navarre Bldg., St. Louis.
32nd	Conway Elder	Lawyer	R	1209 Walton Ave., St. Louis.
33rd	*Joseph H. Brogan	Mailing clerk	D	1456 Warren St., St. Louis.
34th	**Peter Anderson	Plaster contractor	R	2044 Adelaide, St. Louis.

*Re-elected. †Former member House. **Former member Senate.

NOTE.—Senators from the even-numbered districts (except the 6th and 28th) were elected in 1914. Senators from the odd-numbered districts elected in 1916.

Party vote in Senate: Democrats, 26; Republicans, 8.

OFFICERS OF THE SENATE.

Pres. Pro. Tem	John F. Morton	Richmond.
Secretary	Doc Brydon	Bloomfield.
Assistant Secretary	Fred G. Park	Platte City.
Chaplain	Rev. E. H. Foster	Salem.
Official Reporter	C. E. Dewey	Jefferson City.
Engrossing Clerk	H. A. Collier	Columbia.
Enrolling Clerk	J. J. Dimmitt	Shelbina.
Doorkeeper	John Baldwin	Sedalia.
Sergeant-at-arms	J. A. Galbraith	Mt. Vernon.
Folder	Miss Irene Strong	Barnett.
Postmaster	John Graham	Mexico.

STANDING COMMITTEES OF THE SENATE.

Standing committees for the Senate, appointed by President pro tem. Morton. The assignment of Senator Morton to the various committees was made by resolution in open Senate.

(*The first named Senator upon each committee is the chairman.*)

Judiciary—Wallace Greene, Kansas City; M. E. Casey, Kansas City; R. S. McClintic, Monroe City; Walter C. Goodson, Macon; Ed. L. Moore, Lamar; Frank G. Harris, Columbia; C. M. Buford, Ellington; Von Mayes, Hayti; Mark A. McGruder, Sedalia; John D. Taylor, Keytesville; S. W. Bates, Webb City; Jesse J. Duncan, Silex; A. E. L. Gardner, Kirkwood; Thomas B. Whitledge, St. Marys; Solomon E. Bronson, Ozark; John F. Morton, Richmond. (By resolution.)

Ways and Means—Lee Welch, Mountain View; Michael Kinney, St. Louis; Robert J. Mitchell, Verona; Wallace Greene, Kansas City; Charles F. Carter, Luray; Sam B. Cook, Jefferson City; Von Mayes, Hayti; Robert S. McClintic, Monroe City; J. E. Ford, Trenton; Frank B. Warner, St. Louis; Peter Anderson, St. Louis.

Appropriations—C. M. Buford, Ellington; George W. Glick, Mound City; Robert J. Mitchell, Verona; M. E. Casey, Kansas City; John Baldwin, Appleton City; Sam B. Cook, Jefferson City; Joseph H. Brogan, St. Louis; Walter C. Goodson, Macon; Peter Anderson, St. Louis; Conway Elder, St. Louis; Adolph C. Wiget, St. Louis, and John F. Morton, Richmond. (By resolution.)

Criminal Jurisprudence—M. E. Casey, Kansas City; Frank G. Harris, Columbia; Walter C. Goodson, Macon; John D. Taylor, Keytesville; Von Mayes, Hayti; Wallace Greene, Kansas City; Jesse J. Duncan, Silex; A. E. L. Gardner, Kirkwood; Conway Elder, St. Louis, and John F. Morton, Richmond. (By resolution.)

Private Corporations—Michael Kinney, St. Louis; M. E. Casey, Kansas City; E. L. Moore, Lamar; Walter C. Goodson, Macon; Mark A. McGruder, Sedalia; J. E. Ford, Trenton, and Frank B. Warner, St. Louis.

Municipal Corporations—James A. Campbell, Faucett; Joseph H. Brogan, St. Louis; Michael Kinney, St. Louis; M. E. Casey, Kansas City; John D. Taylor, Keytesville; Peter Anderson, St. Louis; A. E. L. Gardner, Kirkwood.

Eleemosynary Institutions—R. S. McClintic, Monroe City; Michael Kinney, St. Louis; O. S. Harrison, Kennett; Frank G. Harris, Columbia; Jesse J. Duncan, Silex; Thomas B. Whitledge, St. Marys, and J. E. Ford, Trenton.

Code Revision—Frank G. Harris, Columbia; Walter C. Goodson, Macon; R. S. McClintic, Monroe City; Ed. L. Moore, Lamar; Wallace Greene, Kansas City; Jesse J Duncan, Silex; C. M. Buford, Ellington; John D. Taylor, Keytesville; Thomas B. Whitledge, St. Marys; Conway Elder, St. Louis; Solomon E. Bronson, Ozark.

Railroads and Internal Improvements—Von Mayes, Hayti; George W. Glick, Mound City; John Baldwin, Appleton City; Lee Welch, Mountain View; Wallace Greene, Kansas City; Adolph C. Wiget, St. Louis; Solomon E. Bronson, Ozark, and John F. Morton, Richmond. (By resolution.)

Privileges, Elections and Redistricting — Walter C. Goodson, Macon; Michael Kinney, St. Louis; Lee Welch, Mountain View; Wallace Greene, Kansas City; John D. Taylor, Keytesville; Conway Elder, St. Louis, and J. E. Ford, Trenton.

Wills and Probate Law—Jesse J. Duncan, Silex; Wallace Greene, Kansas City; Frank G. Harris, Columbia; R. S. McClintic, Monroe City; S. W. Bates, Webb City; Solomon E. Bronson, Ozark; Conway Elder, St. Louis.

Labor, Commerce, Manufactories and Immigration—Joseph H. Brogan, St. Louis; James A. Campbell, Faucett; Michael Kinney, St. Louis; Charles F. Carter, Luray; O. S. Harrison, Kennett; Peter Anderson, St. Louis, and Adolph C. Wiget, St. Louis.

New Capitol, Constitutional Amendments and Permanent Seat of Government—Mark A. McGruder, Sedalia; Michael Kinney, St. Louis; S. B. Cook, Jefferson City; Joseph H. Brogan, St. Louis; Jesse J. Duncan, Silex; Peter Anderson, St. Louis; A. E. L. Gardner, Kirkwood, and John F. Morton, Richmond. (By resolution.)

Fire, Tornado and Marine Insurance—John D. Taylor, Keytesville; Mark A. McGruder, Sedalia; Wallace Greene, Kansas City; George W. Glick, Mound City; Frank G. Harris, Columbia; Adolph C. Wiget, St. Louis, and Conway Elder, St. Louis.

Life, Fraternal and Other Insurance and Workmen's Compensation—S. W. Bates, Webb City; John D. Taylor, Keytesville; John Baldwin, Appleton City; M. E. Casey, Kansas City; Von Mayes, Hayti; Solomon E. Bronson, Ozark; A. E. L. Gardner, Kirkwood, and John F. Morton, Richmond. (By resolution.)

Fish and Game—David W. Stark, West Line; Henry J. Yancey, Bunceton; R. J. Mitchell, Verona; Joseph H. Brogan, St. Louis; George W. Glick, Mound City; Solomon E. Bronson, Ozark; Peter Anderson, St. Louis.

Mines and Mining—R. S. McClintic, Monroe City; Walter C. Goodson, Macon; C. F. Carter, Luray; Henry J. Yancey, Bunceton; David W. Stark, West Line; Thos. B. Whitledge, St. Marys, and Adolph C. Wiget, St. Louis.

Education, Textbooks and Public Schools—James W. McKnight, King City; Michael Kinney, St. Louis; M. E. Casey, Kansas City; John D. Taylor, Keytesville; Mark A. McGruder, Sedalia; A. E. L. Gardner, Kirkwood, and Frank B. Warner, St. Louis.

Banks and Banking—Robert J. Mitchell, Verona; Jesse J. Duncan, Silex; Frank G. Harris, Columbia; O. S. Harrison, Kennett; Lee Welch, Mountain View; Conway Elder, St. Louis, and Thos. B. Whitledge, St. Marys.

Agriculture—George W. Glick, Mound City; Henry J. Yancey, Bunceton; James A. Campbell, Faucett; John Baldwin, Appleton City; David W. Stark, West Line; J. E. Ford, Trenton, and Solomon E. Bronson, Ozark.

Roads and Highways—Charles F. Carter, Luray; John Baldwin, Appleton City; John D. Taylor, Keytesville; James W. McKnight, King City; S. W. Bates, Webb City; Solomon E. Bronson, Ozark, and A. E. L. Gardner, Kirkwood.

STANDING COMMITTEES OF THE SENATE—*Continued.*

Penitentiary and Reform Schools—Sam B. Cook, Jefferson City; M. E. Casey, Kansas City; Michael Kinney, St. Louis; C. M. Buford, Ellington; James W. McKnight, King City; Thomas B. Whitledge, St. Marys, and Peter Anderson, St. Louis.

University, Normal Schools, Agricultural College and School of Mines—Ed. L. Moore, Lamar; C. M. Buford, Ellington; Chas. F. Carter, Luray; Mark A. McGruder, Sedalia; Robert J. Mitchell, Verona; J. E. Ford, Trenton, and Adolph C. Wiget, St. Louis.

County Courts and Justices of the Peace—Henry J. Yancey, Bunceton; Frank G. Harris, Columbia; Ed. L. Moore, Lamar; Solomon E. Bronson, Ozark, and Conway Elder, St. Louis.

Retrenchment and Reform, Fees, Salaries and Criminal Costs—John Baldwin, Appleton City; James A. Campbell, Faucett; O. S. Harrison, Kennett; Peter Anderson, St. Louis, and J. E. Ford, Trenton.

Township Organization, County Boundaries, Swamp Lands, Ditches and Drains—O. S. Harrison, Kennett; Walter C. Goodson, Macon; Charles F. Carter, Luray; J. E. Ford, Trenton, and Thos. B. Whitledge, St. Marys.

Accounts and Miscellaneous Laws—Lee Welch, Mountain View; Joseph H. Brogan, St. Louis; James A. Campbell, Faucett; Frank B. Warner, St. Louis, and Solomon E. Bronson, Ozark.

Printing and Joint Printing—Robert J. Mitchell, Verona; Jesse J. Duncan, Silex; David W. Stark, West Line; Adolph C. Wiget, St. Louis, and Frank B. Warner, St. Louis.

Clerical Force—C. M. Buford, Ellington; John D. Taylor, Keytesville; Mark A. McGruder, Sedalia; A. E. L. Gardner, Kirkwood, and J. E. Ford, Trenton.

Engrossed Bills—Wallace Greene, Kansas City; Frank G. Harris, Columbia; O. S. Harrison, Kennett; Adolph C. Wiget, St. Louis, and Frank B. Warner, St. Louis.

Enrolled Bills—M. E. Casey, Kansas City; Robert J. Mitchell, Verona; David W. Stark, West Line; Peter Anderson, St. Louis, and Adolph C. Wiget, St. Louis.

Committee on Children's Code Revision—E. L. Moore, Wallace Greene, Michael Kinney, C. M. Buford, O. S. Harrison, J. E. Ford and S. E. Bronson.

REPRESENTATIVES.

County.	Name.	Occupation.	Pol.	Postoffice address.
Adair	Oscar H. Webber	Farmer	R	Yarrow, R.F.D. No. 1.
Andrew	W. K. James	Farmer	D	St. Joseph, R. F. D. 3.
Atchison	F. H. Hopkins	Farmer and stock raiser	R	Westboro.
Audrain	*E. A. Shannon	Lawyer	D	Mexico.
Barry	C. W. Carney	School teacher	D	Flat Creek.
Barton	**H. C. Chancellor, Jr.	Insurance	D	Mindenmines.
Bates	*James N. Sharp	Farmer	D	Butler, R. No. 4.
Benton	*Robert W. Hedrick	Real estate and lawyer	R	Cole Camp.
Bollinger	Dr. Asier J. Speer	Physician	R	Zalma.
Boone	*Wm. H. Sapp	Lawyer	D	Columbia.
Buchanan—				
1st Dist	Charles R. DuBois	Contractor	R	718 Corby-Forsee Bldg., St. Joseph.
2nd Dist	*Frank J. Staedtler	Baker	D	1201 S. Eleventh St., St. Joseph.
3rd Dist	**Ben F. Stuart	Farmer and fruit grower	D	Rushville.
4th Dist	*Jack D. Robinson	Lawyer	D	705 Corby-Forsee Bldg., St. Joseph.
Butler	Francis M. Kinder	Lawyer	R	Poplar Bluff.
Caldwell	Millard F. McCray	Farmer	R	Cowgill.
Callaway	Nick T. Cave	Lawyer	D	Fulton.
Camden	*John A. Floyd	Farmer	R	Linn Creek.
Cape Girardeau	*Harry W. Bridges	Real estate and insurance	R	Cape Girardeau.
Carroll	G. D. Viles	Banker	R	Norborne.
Carter	John H. Lehr	Farmer	D	Elsinore.
Cass	*Charles S. Nelson	Farmer and teacher	D	Freeman.
Cedar	John W. Campbell	Farmer and lawyer	R	Stockton.
Chariton	Clarence O. Houston	Farmer	D	Salisbury, R. F. D. 1.
Christian	*W. T. Holbert	Clerk	R	Ozark.
Clark	*Frank M. Harr	Farmer	R	Kahoka.
Clay	*B. T. Gordon	Lawyer and farmer	D	Liberty.
Clinton	*T. L. Wiley	Farmer	D	Cameron.
Cole	*A. T. Dumm	Lawyer	D	Jefferson City.
Cooper	*L. M. Cordry	Merchant	R	Otterville.
Crawford	*L. H. Lewis	Lawyer	R	Cuba.
Dade	W. S. Pelts	Farmer	R	South Greenfield, R.2.
Dallas	J. R. Cox	Farmer and stockman	D	Buffalo, R. No. 4.
Daviess	*Floyd S. Tuggle	Farmer	D	Gallatin.
DeKalb	C. A. Warrick	Farmer and stock raiser	R	Stewartsville.
Dent	*John H. Welch	Farmer	D	Doss.

REPRESENTATIVES—*Continued.*

County.	Name.	Occupation.	Pol.	Postoffice address.
Douglas	G. H. Boehm	Teacher	R	Ava.
Dunklin	*James A. Bradley	Lawyer	D	Kennett.
Franklin	*Fred H. Kasmann	Lawyer	R	Etlah.
Gasconade	August Meyer	Lawyer and insurance	R	Hermann, P.O. box 87
Gentry	Frank Jones	Banker	R	Stanberry.
Greene—				
1st Dist	Albert S. Zellweger	Accountant	R	Springfield, 217 N. Grant.
2nd Dist	George W. Campbell	Farmer and stockman	R	Springfield, R. F. D.
Grundy	D. F. Warren	Lawyer	R	Trenton.
Harrison	*W. E. Land	Lawyer	R	Gilman City.
Henry	*Ross E. Feaster	Lawyer	D	Windsor.
Hickory	**Oliver B. Whitaker	Teacher	R	Weaubleau.
Holt	John H. Kunkel	Farmer	R	Oregon.
Howard	J. D. Tolson, Jr	Farmer	D	Fayette, R.F.D. No. 6
Howell	John C. Dyott	Lawyer	R	Willow Springs.
Iron	Dr. Napoleon Farr	Physician	R	Des Arc.
Jackson—				
1st Dist	J. Allen Prewitt	Lawyer, banker, farmer	D	Independence.
2nd Dist	*Frank C. Wilkinson	Lawyer	D	913 Commerce Bldg., Kansas City.
3rd Dist	*William Hicks	Real estate	D	1325 Michigan Ave., Kansas City.
4th Dist	Thomas A Shepard	Railroad man	D	307 W. 12th St., Kansas City.
5th Dist	*John H. Taylor	Manufacturing lumberman	D	510 E. Eighth, Kansas City.
6th Dist	*D. M. Keenan	Manufacturer	D	3234 E. Eighth, Kansas City.
Jasper—				
1st Dist	Walter E. Bailey	Lawyer	R	Carthage.
2nd Dist	W. R. Shuck	Lawyer	D	Webb City.
3rd Dist	*Frank H. Lee	Lawyer	D	Joplin.
Jefferson	**Dr. Geo. A. Auerswald	Physician	R	DeSoto.
Johnson	J. O. Sutherland	Farmer and stockman	D	Windsor.
Knox	Charles F. McKay	Farmer-dentist	R	Knox City.
Laclede	*M. D. Allen	Farmer	R	Nebo.
Lafayette	Henry W. McNeel	Merchant	D	Odessa.
Lawrence	*P. H. Barris	Editor and lawyer	R	Verona.
Lewis	R. B. Caldwell	Editor	D	Monticello.
Lincoln	*Josiah Whiteside	Farmer	D	Foley, R.F.D. No. 2.
Linn	*Chas. Edw. Kelley	Farmer	D	Brookfield.
Livingston	Frank L. Smiley	Undertaker	R	Wheeling.
McDonald	*Rev. W. O. Dixon	Minister	D	Anderson.
Macon	*Joshua C. Bradley	Lawyer	D	Goldsberry.
Madison	Lawson W. Whitener	Farmer	D	Fredericktown, R.D. 1
Maries	*Frank M. Carrington	Farmer	D	Broadway.
Marion	**H. Clay Heather	Lawyer	D	Palmyra.
Mercer	M. G. Dykes	Farmer	R	Princeton, R. F. D. No. 4.
Miller	*John W. Connor	Farmer	R	Eldon, R. F. D. No. 2.
Mississippi	R. A. Barry	Farmer	D	Charleston, R. F. D. No. 4.
Moniteau	W. Joe Allee	Farmer	R	California.
Monroe	James R. Chowning	Merchant	D	Madison.
Montgomery	James L. McQuie	Editor	D	Montgomery City.
Morgan	Henry K. Welpman	Merchant and banker	R	Stover.
New Madrid	R. D. Dawson	Real estate	D	New Madrid.
Newton	*George A. Pogue	Undertaker	D	Stella.
Nodaway	William Job	Farmer	D	Maryville.
Oregon	L. D. Howell	Farmer	D	Thayer, R. No. 1.
Osage	Dr. A. H. Rickhoff	Physician	R	Chamois.
Ozark	G. W. Collins	Farmer	R	Rockbridge.
Pemiscot	A. Sloan Oliver	Lawyer	D	Caruthersville.
Perry	*Anthony R. Lukefahr	Farmer	R	Perryville.
Pettis	*C. W. McAninch	Farmer	D	Hughesville.
Phelps	**Frank H. Farris	Lawyer	D	Rolla.
Pike	Jefferson D. Hostetter	Lawyer	D	Bowling Green.
Platte	*David A. Chesnut	Farmer and stockman	D	Platte City.
Polk	*Charles U. Becker	Farmer and writer	R	Wishart.
Pulaski	*Albert L. Crumley	Farmer and school teacher	D	Richland.
Putnam	James G. Morgan	Editor	R	Unionville.
Ralls	*Drake Watson	Lawyer	D	New London.
Randolph	*R. R. Correll	Editor	D	Clark.
Ray	Albert M. Clark	Lawyer	D	Richmond.
Reynolds	*James M. Mooney	Farmer and stockman	D	Dagonia.

REPRESENTATIVES—*Continued.*

County.	Name.	Occupation.	Pol.	Postoffice address.
Ripley	*J. F. Fulbright	Lawyer	D	Doniphan.
St. Charles	*R. C. Haenssler	Lawyer	R	St. Charles.
St. Clair	**Albert Chambers	Farmer and stock-breeder	R	Eldorado Springs, R. No. 6.
St. Francois	George W. Moothart	President business college	D	Farmington.
Ste. Genevieve	Leo D. Karl	Wagon maker	D	Ste. Genevieve.
St. Louis—				
1st Dist	*James W. Settle	Lawyer	R	Florissant.
2nd Dist	*Harry E. Sprague	Lawyer	R	Kirkwood.
Saline	Ed. H. Haynie	Farmer	D	Marshall, R. F. D. No. 6.
Schuyler	**James S. Clapper	Implement and grain dealer	D	Greentop.
Scotland	George W. Wilson	Farmer	R	Cantril, Iowa, R. F. D. No. 1.
Scott	*Joseph D. Bowman	Farmer	D	Oran.
Shannon	D. L. Bales	Farmer and printer	D	Eminence.
Shelby	*Wilson L. Shouse	Insurance	D	Shelbina.
Stoddard	*F. M. Norman	Farmer	D	Dexter.
Stone	James K. Parks	Farmer	R	Crane.
Sullivan	Dr. W. J. Mairs	Physician and stock-breeder	D	Newtown.
Taney	*Dr. Guy B. Mitchell	Physician	R	Branson.
Texas	W. T. Shepard	Farmer and stock-raiser	D	Houston.
Vernon	Augustus J. Earl	Retired	D	Milo.
Warren	*Thomas B. Hodges	Farmer	R	Case.
Washington	*William H. Evens	Miller	R	Hopewell.
Wayne	Oscar W. Hackworth	Traveling salesman	D	Piedmont.
Webster	James McMahan	Merchant, farmer, banker	D	Seymour.
Worth	J. E. Wyman	Farmer	D	Grant City.
Wright	*W. S. Griffith	.....	R	Mountain Grove.
St. Louis City—				
1st Dist	*Henry C. Erman	Engineer	R	2358 Tennessee.
1st Dist	*A. J. Laux	Scale manufacturer	R	3628 Liermann Ave.
1st Dist	Thomas J. Schueddig	Tool maker	R	3837 S. Compton Ave
2nd Dist	August M. Brinkman	Life insurance	R	2914 Accomac St.
2nd Dist	*Wm. F. Depelheuer	Painting contractor	R	1321 Allen Ave.
2nd Dist	*Louis E. Trieseler	Lawyer	R	1624 Dolman St.
3rd Dist	John P. Connor	Merchant	D	501 Biddle St.
3rd Dist	Harry B. Hawes	Lawyer	D	Boatmen's Bk. Bldg.
3rd Dist	*John J. Moroney	Salesman	D	519 Walnut St.
4th Dist	Edward J. Hogan, Jr.	Salesman	D	3035 Cass Ave.
4th Dist	**Thomas J. McNamara	Asbestos worker	D	2516 Slattery St.
4th Dist	George F. Osiek	Lawyer	D	2625a St. Louis Ave.
5th Dist	George W. Horner	Clerk	R	5335 Hall St.
5th Dist	Wm. J. McPherson	Painter and decorator	R	1340 Bayard Ave.
6th Dist	Wm. J. Blesse	Lawyer	R	3807a Windsor Pl.
6th Dist	*a*Theo. J. Wolfley	Investment Broker	R	Bank Commerce Bld.

*Re-elected. **Member former Assembly.
*a*Elected special election vice Lawton, deceased.
Party vote in House: Democrats, 78; Republicans, 64; Democratic majority, 14.
Party vote on joint ballot: Democratic, 104; Republican, 72. Democratic majority, 32.

OFFICERS OF THE HOUSE.

Speaker	Drake Watson	New London.
Speaker Pro. Tem	James F. Fulbright	Doniphan.
Chief Clerk	Robt. E. L. Marrs	Carthage.
Assistant Chief Clerk	Thos. H. Knight	Mt. Washington.
Chaplain	J. S. Denton	Columbia.
Engrossing Clerk	Ira Smith	Queen City.
Enrolling Clerk	Frank Bowman	Lexington.
Official Reporter	James White	Rockport.
Reading Clerks	R. H. McClannahan	Granby.
	D. E. Handy	Gallatin.
Doorkeeper	H. Branham	Olrick.
Sergeant-at-arms	John McDermott	Wellsville.
Folder	Miss Marcellah Mulcahey	Kansas City.
Postmaster	George Mooney	Dagonia.

STANDING COMMITTEES OF THE HOUSE.

(First named acted as chairman.)

Accounts—Josiah Whiteside, W. O. Dixon, Frank J. Staedtler, John H. Welch, James F. Fulbright, L. W. Whitener, Leo D. Karl, J. E. Wyman, Albert Zellweger, Frank L. Smiley and C. H. Warrick.

Agriculture—Charles S. Nelson, T. L. Wiley, John D. Tolson, B. T. Gordon, Harry B. Hawes, Edward H. Haynie, C. W. McAninch, F. M. Norman, J. Allen Prewitt, W. T. Shepard, J. O. Sutherland, John H. Lehr, Robert W. Hedrick, Charles U. Becker, R. C. Haenssler and John A. Floyd.

Appropriations—Jefferson D. Hostetter, Rich R. Correll, Floyd S. Tuggle, Wilson L. Shouse, W. O. Dixon, David A. Chestnut, James A. Bradley, Ross E. Feaster, Chas. E. Kelly, J. D. Bowman, R. A. Barry, Geo. W. Moothart, P. H. Barris, August M. Brinkman, Frank M. Harr and G. D. Viles.

Banks and Banking—F. M. Norman, C. W. McAninch, R. D. Dawson, J. R. Chowning, James McMahan, Joshua C. Bradley, James L. McQuie, J. O. Sutherland, G. D. Viles, A. J. Laux and W. S. Griffith.

Claims and Local Bills—D. M. Keenan, David A. Chestnut, Ed. H. Haynie, R. A. Barry, Leo. D. Karl, Ross E. Feaster, John H. Lehr, Louis E. Trieseler, William F. Depelheuer, John P. Connor and G. W. Collins.

Clerical Force—J. Allen Prewitt, C. W. McAninch, H. Clay Heather, John H. Taylor, J. D. Hostetter, Floyd S. Tuggle, Wilson L. Shouse, Wm. H. Sapp, David A. Chestnut and Harry W. Bridges.

Commerce and Manufacture — Frank J. Staedtler, Leo. D. Karl, L. W. Whitener, W. T. Shepard, George F. Osiek, Charles S. Nelson, John J. Moroney, Thomas J. Scheuddig, William J. Blesse, James W. Settle and Henry K. Welpman.

Constitutional Amendments—Wm. H. Sapp, Floyd S. Tuggle, Harry B. Hawes, James R. Chowning, J. E. Wyman, George W. Moothart, J. Allen Prewitt, James S. Clapper, James G. Morgan, G. H. Boehm and August M. Brinkman.

Civil and Criminal Procedure—A. T. Dumm, James A. Bradley, Nick T. Cave, Jefferson D. Hostetter, Frank H. Farris, George F. Oseik, A. Sloan Oliver, J. Allen Prewitt, William J. Blesse, John C. Dyott, W. E. Land.

Criminal Costs—James A. Bradley, Albert M. Clark, John P. Connor, J. E. Wyman, H. Clay Heather, W. K. James, John H. Welch, August Meyer, R. C. Haenssler, John C. Dyott and Louis E. Trieseler.

Criminal Jurisprudence—Ross E. Feaster, Joshua C. Bradley, H. Clay Heather, E. A. Shannon, Jack D. Robinson, B. T. Gordon, James N. Sharp, Nick T. Cave, James W. Settle, L. H. Lewis and John W. Campbell.

Education and Public Schools—James L. McQuie, Wilson L. Shouse, F. M. Carrington, J. S. Clapper, John D. Tolson, W. O. Dixon, J. M. Mooney, F. M. Norman, William T. Holbert, G. W. Collins and G. H. Boehm.

Elections—E. A. Shannon, James F. Fulbright, Wm. Hicks, T. L. Wiley, D. M. Keenan, L. D. Howell, James McMahan, John J. Moroney, Frank M. Harr, Thomas B. Hodges and James K. Parks.

Eleemosynary Institutions—Nick T. Cave, Ben. F. Stuart, O. W. Hackworth, Joshua C. Bradley, R. A. Barry, J. S. Clapper, Albert L. Crumley, Ed H. Haynie, George W. Horner, Napoleon Farr and William G. Dykes.

Engrossed Bills—F. M. Carrington, Wm. Job, J. R. Cox, John J. Moroney, James M. Mooney, J. E. Wyman, Henry K. Welpman, William F. Depelheuer, Jno. H. Kunkel, A. J. Laux and W. T. Holbert.

Enrolled Bills—James M. Mooney, J. R. Chowning, John H. Welch, F. M. Carrington, Jefferson D. Hostetter, Albert M. Clark, Wm. H. Sapp, George W. Horner, Thomas B. Hodges, Wm. T. Holbert and John W. Connor.

Federal Relations—John H. Welch, Wm. H Sapp, Joseph D. Bowman, Albert M. Clark, Rich R. Correll, James F. Fulbright, A. J. Earl, John W. Connor, George W. Collins, Frank Jones and Fred H. Kasmann.

Fire, Marine and Tornado Insurance—W. L. Shouse, R. D. Dawson, Jack D. Robinson, John H. Welch, Ben F. Stuart, Josiah Whiteside, George W. Moothart, Harry W. Bridges, L. M. Cordry, Albert Chambers and G. W. Collins.

Fish and Game—David A. Chesnut, Josiah Whiteside, James N. Sharp, Harry B. Hawes, D. M. Keenan, D. L. Bales, L. D. Howell, John H. Lehr, Millard F. McCray, George W. Horner and M. G. Dykes.

Immigration—John J. Moroney, Oscar W. Hackworth, James F. Fulbright, James McMahan, Joseph D. Bowman, Albert M. Clark, D. F. Warren, Oliver B. Whitaker, Fred H. Kasmann, James K. Parks and W. S. Pelts.

Joint Rules—Ben F. Stuart, Thos. A. Shepard, Wm. H. Sapp, Nick T. Cave, Jack D. Robinson, Charles R. DuBois, John H. Kunkel and Harry W. Bridges.

Judiciary—Frank C. Wilkinson, Wm. H. Sapp, A. T. Dumm, Frank H. Lee, Albert M. Clark, Frank H. Farris, W. R. Shuck, James F. Fulbright, Harry E. Sprague, D. F. Warren and Francis M. Kinder.

Justice of the Peace—Albert L. Crumley, Wm. Hicks, Jno. J. Moroney, Thos. J. McNamara, J. R. Cox, L. D. Howell, John H. Lehr, Wm. J. Blesse, Wm. H. Evens, John C. Dyott and M. D. Allen.

Labor—Thomas J. McNamara, Joseph D. Bowman, George F. Oseik, Edward J. Hogan, W. J. Mairs, C. W. McAninch, George A. Pogue, Lawson W. Whitener, Francis M. Kinder, James K. Parks and William J. McPherson.

Life, Accident and Fraternal Insurance—William Hicks, Chas. E. Kelly, John D. Tolson, H. C. Chancellor, C. W. Carney, Edward J. Hogan, R. B. Caldwell, Albert L. Crumley, L. M. Cordry, Anthony R. Lukefahr and F. H. Hopkins.

Mines and Mining—Joshua C. Bradley, H. C. Chancellor, W. R. Shuck, A. J. Earl, Leo. D. Karl, C. O. Houston, Geo. W. Moothart, Thos. A. Shepard, Henry C. Erman, Wm. J. McPherson and August Meyer.

Militia—W. O. Dixon, O. W. Hackworth, Rich R. Correll, D. L. Bales, Thomas J. McNamara, H. W. McNeel, James L. McQuie, Wm. H. Evens, A. H. Rickhoff, Thomas J. Scheuddig and James W. Settle.

STANDING COMMITTEES OF THE HOUSE—*Continued.*

Municipal Corporations—H. Clay Heather, Wm. Hicks, D. M. Keenan, Frank H. Farris, Frank J. Staedtler, Jack D. Robinson, Thomas A. Shepard, Thomas J. McNamara, W. T. Shepard, R. B. Caldwell, C. W. Carney, Louis E. Trieseler, Fred H. Kasmann, Oliver B. Whitaker, Charles F. McKay and Charles R. DuBois.

Normal Schools—C. W. McAninch, H. W. McNeel, Wm. Job, J. R. Cox, J. O. Sutherland, C. W. Carney, Albert L. Crumley, Asier F. Speer, G. H. Boehm, George W. Wilson and Albert S. Zellweger.

Official Salaries and Fees—Charles E. Kelly, George A. Pogue, Frank H. Lee, C. W. Carney, L. W. Whitener, D. L. Bales, O. W. Hackworth, Walter E. Bailey, George W. Wilson, Charles F. McKay and George W. Campbell.

Penitentiary and Reform Schools—W. K. James, C. W. McAninch, Josiah Whiteside, R. B. Caldwell, Frank Carrington, Charles S. Nelson, A. T. Dumm, W. O. Dixon, W. E. Land, Harry W. Bridges and Guy B. Mitchell.

Permanent Seat of Government—T. L. Wiley, A. T. Dumm, R. B. Caldwell, John P. Connor, R. D. Dawson, Edward J. Hogan, L. D. Howell, L. H. Lewis, Anthony R. Lukefahr, Wm. F. Depelheuer and Henry C. Erman.

Printing—R. B. Caldwell, D. L. Bales, W. R. Shuck, Wm. Job, George A. Pogue, Thos. A. Shepard, Frank M. Carrington, W. Joe Allee, M. D. Allen, George A. Auerswald and P. H. Barris.

Private Corporations—Frank H. Lee, T. L. Wiley, H. C. Chancellor, Jr., C. O. Houston, Leo. D. Karl, John J. Moroney, W. J. Mairs, George W. Moothart, Walter E. Bailey, Charles U. Becker and L. H. Lewis.

Public Health and Scientific Institutions—W. J. Mairs, L. W. Whitener, Frank C. Wilkinson, Geo. F. Oseik, Frank H. Lee, Frank H. Farris, A. H. Rickhoff, Guy V. Mitchell, George A. Auerswald, Napoleon Farr and Asier J. Speer.

Public Schools and Textbooks—James N. Sharp, A. J. Earl, James McMahan, H. W. McNeel, Albert L. Crumley, R. B. Caldwell, C. O. Houston, Millard F. McCray, John A Floyd, M. G. Dykes and W. Joe Allee.

Railroads and Internal Improvements—Joseph D. Bowman, James N. Sharp, B. T. Gordon, John H. Taylor, Edward J. Hogan, John P. Connor, Jack D. Robinson, Frank M. Carrington, J. E. Wyman, H. C. Chancellor, O. W. Hackworth, P. H. Barris, George W. Campbell, Robert W. Hedrick, Oscar H. Webber and W. E. Land.

Retrenchment and Reform—Floyd S. Tuggle, F. M. Norman, J. O. Sutherland, Ed H. Haynie, W. K. James, Ben F. Stuart, James L. McQuie, Frank M. Harr, Francis M. Kinder, Robert W. Hedrick and Oscar H. Webber.

Roads and Highways—Harry B. Hawes, Harry E. Sprague, W. K. James, James L. McQuie, David A. Chesnut, Oscar W. Hackworth, A. J. Earl, J. R. Cox, Ben F. Stuart, H. Clay Heather, A. Sloan Oliver, James M. Mooney, Frank L. Smiley, Albert Chambers, George W. Campbell and L. M. Cordry.

Rules—Albert M. Clark, E. A. Shannon, R. R. Correll, Henry Chancellor, Jr., James S. Clapper, George A. Pogue, James A. Bradley, Jefferson D. Hostetter, Frank M. Harr, James W. Settle and John W. Campbell.

State Libraries—George A. Pogue, D. L. Bales, Floyd S. Tuggle, L. W. Whitener, Frank C. Wilkinson, Frank H. Farris, August M. Brinkman, John W. Campbell, W. S. Griffith, A. H. Rickhoff and Charles U. Becker.

Swamp Lands, Drainage and Levees—R. A. Barry, R. D. Dawson, C. O. Houston, Joseph D. Bowman, A. Sloan Oliver, John H. Welch, James F. Fulbright, J. D. Tolson, James A. Bradley, Albert Chambers, F. H. Hopkins, Asier J. Speer and John H. Kunkel.

Township Organization—H. C. Chancellor, A. J. Earl, Charles S. Nelson, C. O. Houston, Charles E. Kelly, Wm. Job, F. M. Norman, W. J. Mairs, G. D. Viles, W. S. Pelts and C. A. Warrick.

University and School of Mines—B. T. Gordon, Frank C. Wilkinson, A. T. Dumm, E. A. Shannon, Thomas A. Shepard, William T. Shepard, W. R. Shuck, Charles R. DuBois, Frank Jones, C. A. Warrick and Oscar H. Webber.

Ways and Means—Rich R. Correll, Jas. N. Sharp, A. Sloan Oliver, J. S. Clapper, Henry W. McNeel, Nick T. Cave, E. A. Shannon, John D. Tolson, Joshua C. Bradley, Geo. A. Pogue, D. L. Bales, William Job, W. Joe Allee, Frank Jones, Millard F. McCray and R. C. Haenssler.

Wills and Probate—Jack D. Robinson, B. T. Gordon, John H. Taylor, Albert L. Crumley, W. O. Dixon, Frank J. Staedtler, Ben F. Stuart, J. R. Chowning, Harry E. Sprague, D. F. Warren and Thomas B. Hedges.

Workman's Compensation—John H. Taylor, Frank H. Lee, W. K. James, Henry W. McNeel, Charles Edward Kelly, Frank C. Wilkinson, R. D. Dawson, J. O. Sutherland, A. J. Laux, Thomas J. Schueddig and James G. Morgan.

JUDICIAL.

WALLER W. GRAVES
CHIEF JUSTICE

JUDICIAL DEPARTMENTS.

HISTORICAL SKETCH OF SUPREME COURT.

When the Constitution of 1820 went into force the Legislature divided the state into four judicial districts and required two sessions of the Supreme Court to be held annually in each, and the places fixed upon for holding court were Franklin, and a little later Fayette in Howard county, Bowling Green in Pike, Jackson in Cape Girardeau county, and the city of St. Louis. That was the arrangement until 1843. No sessions were held at the state capital in those years. In 1843 the Legislature required all the sessions of the Supreme Court to be thereafter held at the seat of government, which, of course, meant Jefferson City. But that rule did not long prevail. In 1849 it was provided that two sessions of the court should also be held annually in St. Louis. In 1864 it was further provided that two sessions should also be held in St. Joseph, and two sessions of the court were held annually in Jefferson City, St. Louis and St. Joseph, until 1875, and a part of that time two sessions were also held each year in Hannibal. But the Constitution of 1875 put a stop to all this. It required all the sessions thereafter to be held at the seat of government.

From 1820 to about 1870 the Supreme Court was composed of three judges, and until 1851 they were appointed by the Governor. The first judges were Mathias McGirk of Montgomery county, John D. Cook of Cape Girardeau, and John Rice Jones, then of Pike county, but earlier a resident of Potosi and St. Louis. Mr. Jones was the first English-speaking lawyer west of the Mississippi river, and in fact the first west of Vincennes, Ind., where he opened up an office in 1783. He died in 1824, and was succeeded by George Tompkins, who served until 1845 and then retired, having reached the age of sixty-five years, beyond which age no one, under the Constitution of 1820, was capable of being judge of either the Supreme or Circuit Court. He was succeeded by William Scott, who wrote the original opinion in the famous Dred Scott case, which went to the Supreme Court of the United States, whose decision so profoundly stirred the whole country.

The Constitution of 1875 provided for a Supreme Court of five judges, but in addition also created the St. Louis Court of Appeals, and in 1884 it was amended so as to create the Kansas City Court of Appeals, and also so amended as to authorize the Legislature to create one other court of appeals at its discretion, and in 1909 it created the Springfield Court of Appeals. In 1890 it was again amended so as to require the Supreme Court to be composed of seven judges, and to be divided into two divisions for most cases, but to consist of all the judges sitting in banc in certain named conditions. To help out the Supreme Court in its work the Legislature in 1883 provided for a commission of three lawyers to be appointed by the court, and this commission was continued until the amendment of 1884 creating the Kansas City Court of Appeals relieved the court of much work and made its help no longer necessary. But the number of cases appealed to the court continued to increase, and in 1911 the Legislature provided for a commission of four lawyers to be chosen by the court, and that commission has been continued to the present time.

Between 1821 and 1851 the salary of a Supreme Judge was $1,100; in 1851 it was increased to $1,500; in 1855 to $2,500; in 1865 to $3,000; in 1868 to $4,500, and it stood at $4,500 until 1915, when it was increased to $7,500.

When sessions of the court were held at Franklin, Fayette, Bowling Green, Jackson, Cape Girardeau, St. Louis, Hannibal, St. Joseph, they were held either in rented buildings or in the county courthouse. Not until 1877 was a separate building provided for the court, and it cost $17,000. In 1901 the Legislature made an appropriation for the erection of a new and distinct building for the court's uses, and that resulted in the present building which stands just south of the capitol grounds, and which cost all told over $400,000.

DIRECTORY—SUPREME COURT.

Court sits in Jefferson City. Terms begin on the second Tuesdays in April and October. Judges elected for a term of ten years; salary $4,500 and $3,000 additional as member of commission to designate opinions to be published and for preparation of syllabi of decisions. The Court elects its Chief Justice and each division a Presiding Judge thereof. Each Judge is authorized to appoint one stenographer at a salary of one hundred and twenty-five dollars per month; and each Commissioner is allowed a stenographer at the same compensation.

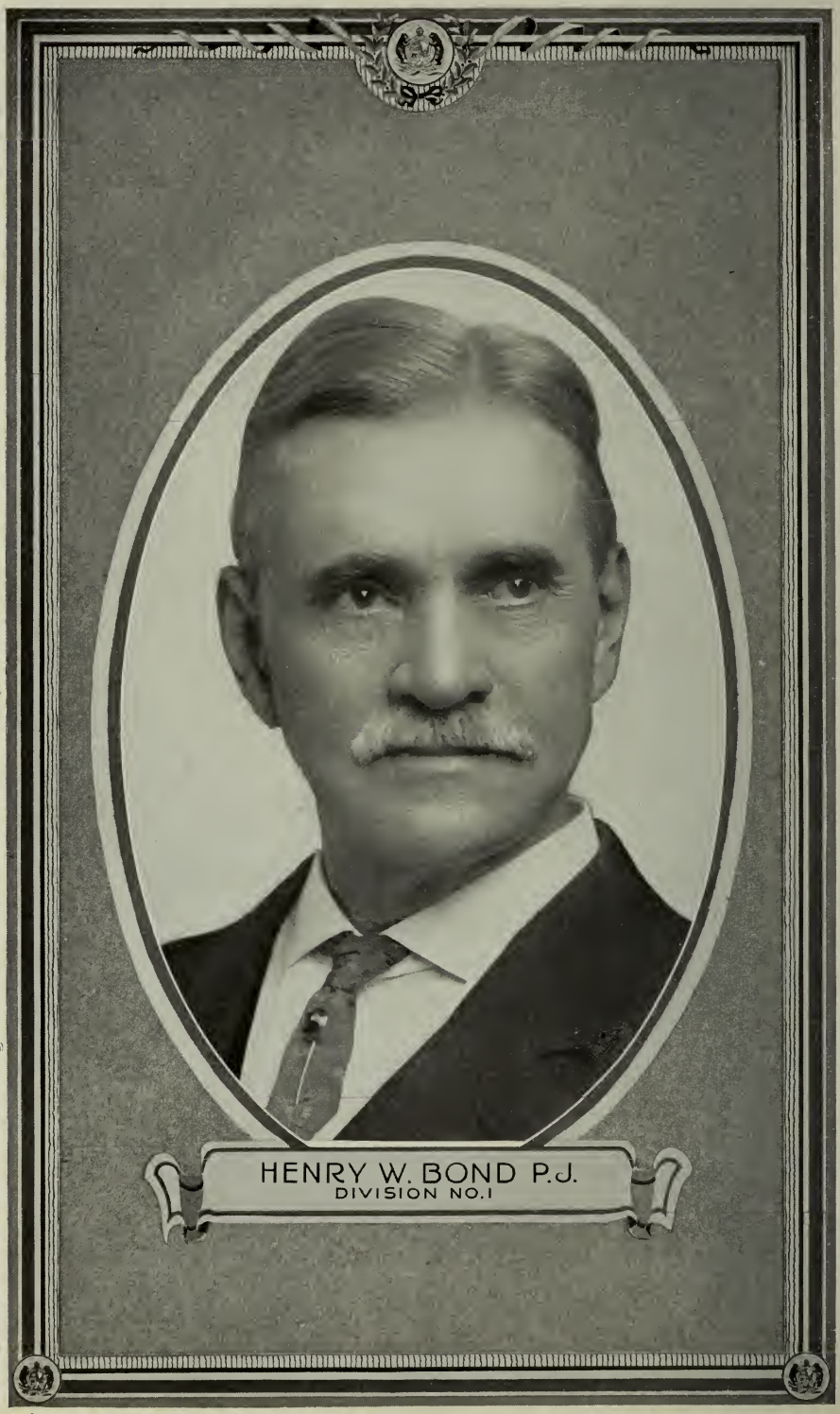
HENRY W. BOND P.J.
DIVISION NO.1

Chief Justice—Waller W. Graves.

DIVISION NO. 1.

Name.	*Pol.*	*Residence.*	*Term expires.*
Henry W. Bond, P. J.	(D)	St. Louis city	December 31, 1922.
Waller W. Graves	(D)	Bates county	December 31, 1918.
James T. Blair	(D)	Maysville	December 31, 1924.
Archelaus M. Woodson	(D)	Buchanan county	December 31, 1926.

DIVISION NO. 2.

Name.	*Pol.*	*Residence.*	*Term expires.*
Robert F. Walker, P. J.	(D)	St. Louis city	December 31, 1922.
Charles B. Faris	(D)	Pemiscot county	December 31, 1922.
Fred L. Williams	(D)	Joplin	December 31, 1920.

SUPREME COURT COMMISSIONERS.

Name.	*Pol.*	*Residence.*	*Term expires.*
Stephen S. Brown	(R)	St. Joseph	April 10, 1919.
Reuben F. Roy	(R)	New London	April 10, 1919.
Robert T. Railey	(D)	St. Louis	April 10, 1919.
John Turner White	(D)	Springfield	April 10, 1919.

STENOGRAPHERS TO JUDGES.

Name.	*Pol.*	*Residence.*	
Waller W. Graves, Jr	(D)	Jefferson City	Stenographer to Judge Graves.
Mable Hutton		St. Louis	Stenographer to Judge Bond.
Clyde Humphrey		Jefferson City	Stenographer to Judge Walker.
Ollie G. Powell		Caruthersville	Stenographer to Judge Faris.
Paul Brace	(D)	Jefferson City	Stenographer to Judge Blair.
Thos. J. Cole	(D)	Joplin	Stenographer to Judge Williams.
Arch M. Woodson, Jr	(D)	St. Joseph	Stenographer to Judge Woodson.

STENOGRAPHERS TO COMMISSIONERS.

Name.	*Residence.*	
Anna Brown	St. Joseph	Stenographer to Commissioner Brown.
Mrs. John W. Giesecke	Jefferson City	Stenographer to Commissioner Railey.
Lula E. Lansdowne	Louisiana	Stenographer to Commissioner Roy.
Alice T. Barrett	Springfield	Stenographer to Commissioner White.

COURT OFFICERS AND EMPLOYES.

Name.	*Pol.*	*Residence.*	*Title.*	*Salary.*
Jacob D. Allen	(D)	Bates county	Clerk of Supreme Court	$3,000
Robert W. Morrow	(D)	Jefferson City	Assistant clerk	2,500
H. L. Creel	(D)	Ray county	Assistant clerk	2,500
Guy E. Silvers	(D)	Butler	Assistant clerk	1,800
.....			Deputy clerk	1,000
Perry S. Rader	(D)	Chariton county	Reporter	3.000
John Rader	(D)	Jefferson City	Assistant reporter	2,000
Annie Dorsey		Jefferson City	Stenographer	1,200
Hina C. Schult	(D)	Caruthersville	Marshal	*2,000
A. J. Menteer	(D)	Jefferson City	Librarian	1,500
Oscar Johnson	(D)	St. Louis	Assistant librarian	1,500
Frank Mitchell	(D)	Morgan county	Janitor	1,200

The officers and employes are elected by the court.

*The Marshal may retain fees not exceeding $500 in addition to his fixed salary.

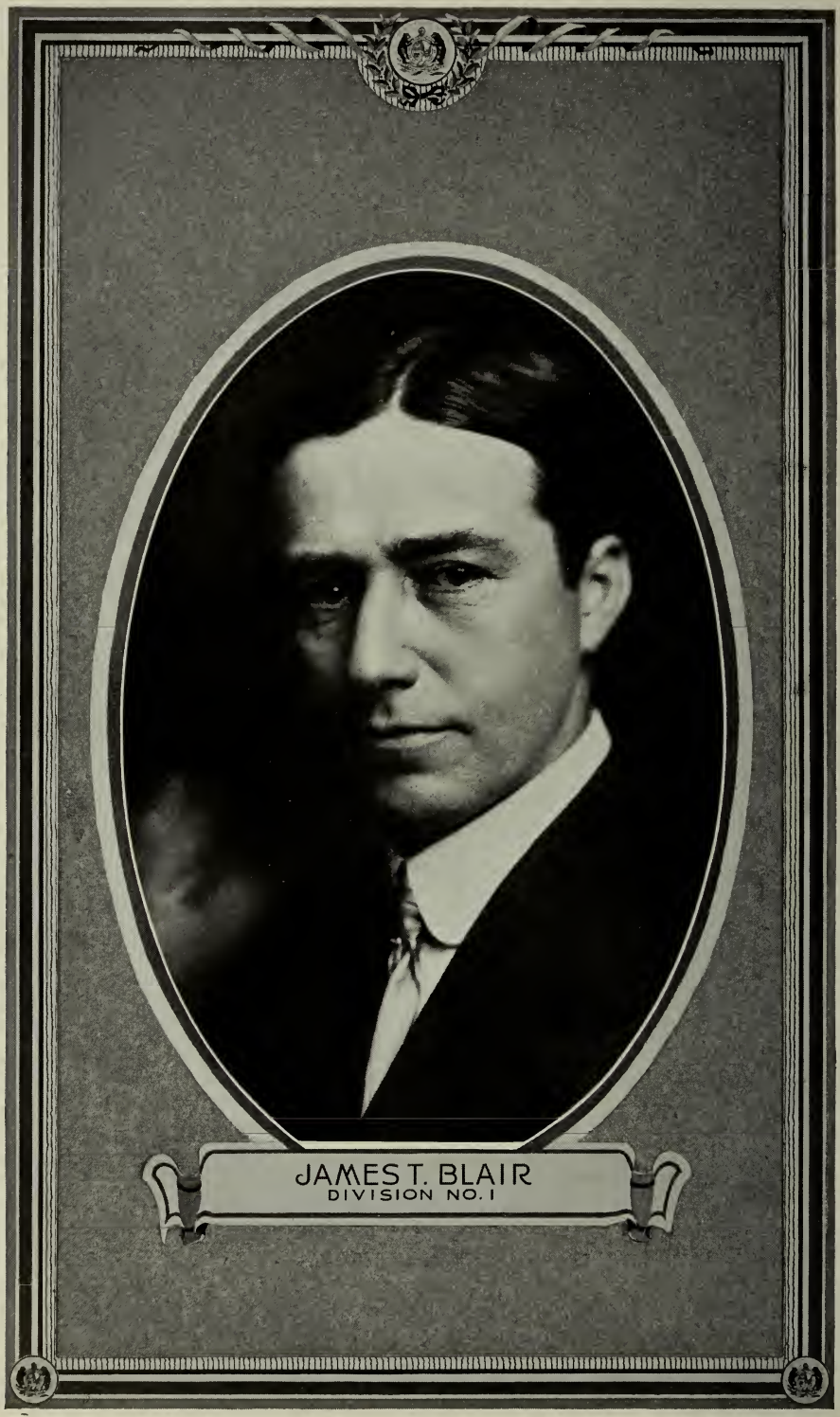
JAMES T. BLAIR
DIVISION NO. 1

JUDGES SUPREME COURT.

CHIEF JUSTICE.

WALLER W. GRAVES, Butler (Democrat).—Born on a farm in Lafayette county, Missouri, December 17, 1860. He received his education in the public schools of his native county and at the Columbia (Mo.) State University. He moved to Bates county in 1880, where he taught school and studied law. He was twice elected county school commissioner and was admitted to the bar in 1885 by Judge James B. Gantt, after which he associated himself with Judge J. D. Parkinson at Butler in the practice of law. After Judge Parkinson's removal to Kansas City he formed a partnership with Harvey C. Clark, with whom he was associated in the practice of law until his election as judge of the circuit court of the Twenty-ninth judicial circuit in 1899. He was appointed by Governor Folk Judge of the Supreme Court to succeed Judge Marshall, resigned, and was nominated and elected Judge of the Supreme Court for the short term in November, 1906. In November, 1908, was elected for ten years to succeed himself. He was married to Miss Alice Ludwick of Bates county at Butler June 30, 1892.

DIVISION NO. 1.

HENRY W. BOND, St. Louis, Presiding Judge (Democrat).—Born at Brownsville, Tenn., January 27, 1848, where he was admitted to the bar. He received his education at Harvard College, Cambridge, Mass. He was elected to the Missouri State Legislature in 1885; elected Judge of the St. Louis Court of Appeals in 1892; appointed by the Supreme Court a member of the bipartisan commission created by the Forty-sixth General Assembly to aid the Supreme Court, which appointment he resigned when elected Judge of Supreme Court in 1912 for a tern of ten years. He was married November 18, 1880, to Miss Mary D. Miller at Bolivar, Tenn.

JAMES T. BLAIR, Maysville (Democrat).—Born at Loudon, Tenn., November 11, 1871. He came to Missouri May 14, 1881, receiving his education in the public schools at Osborn, DeKalb county, and at Cumberland University, where he received the degree of A. B. in 1892 and of LL. B. in 1895. He was president of Obion College in 1895 and 1896. He was married at Maysville June 19, 1901, to Miss Grace E. Ray. From 1903 to 1908 he resided at Springfield, Mo. He represented DeKalb county in the Legislature, 1899-1901. He was appointed and served as a member of the revision committee to revise the statutes of 1899, and served as Assistant Attorney-General from January 11, 1909, to April 11, 1911. He was appointed by the Supreme Court a member of the bipartisan commission created by the Forty-sixth General Assembly to aid the Supreme Court, which appointment he resigned when elected Judge of Supreme Court in 1914 for a term of ten years.

ARCHELAUS M. WOODSON, St. Joseph (Democrat).—Born in Knox county, Kentucky, on January 30, 1854. His father was Benjamin J. Woodson, Sr., a brother of Silas Woodson, deceased, who was Governor of Missouri from 1872-1874. Judge Woodson's father emigrated from Kentucky and located in Buchanan county, Missouri, on October 30, 1854, when Judge Woodson was nine months old. He has, therefore, lived in Missouri practically all his life and was reared on the farm, attending the public schools of Buchanan county until he was eighteen years of age. For a period of three years he attended Plattsburg College in Clinton county, Missouri. He then attended the St. Louis Law School, from which he graduated in 1877. He was appointed judge of the circuit court of Buchanan county by Governor Francis on December 18, 1890, and in 1892 was elected to the same office for a term of six years, being re-elected in 1898. Judge Woodson was elected Judge of the Supreme Court for the long term in November, 1906, and in 1916 was re-elected for a term of ten years. He is a member of the Christian Church and is married. His wife was Miss Bettie Oliver of Platte City, Mo., their marriage occurring on April 13, 1886, at Platte City.

DIVISION NO. 2.

ROBERT FRANKLIN WALKER, St. Louis city, Presiding Judge (Democrat).—Born in Florence, Morgan county, Missouri. Educated in the public schools and at the Columbia (Mo.) State University in letters and law. Admitted to the bar in April, 1876, at Versailles, Mo.; to the Supreme Court of Missouri in 1879; to the Supreme Court of the United States in 1885; prosecuting attorney of Morgan county, 1877 to 1884; Assistant Attorney-General of Missouri, 1885 to 1889; member of Revising Commission of Missouri Statutes of 1889; Attorney-General of Missouri, 1892 to 1897; president State Bar Association in 1907; chairman commission to revise statutes, 1909; counsel for Merchants Exchange of St. Louis seven years; practiced law in St. Louis fifteen years prior to his election as Judge of Supreme Court in November, 1912, for a term of ten years. Married September, 1877, to Miss N. A. Wright of Fayette, Mo.; she died November 24, 1892. Married Mrs. Geneva C. Percy, Brooklyn, N. Y., September 28, 1895.

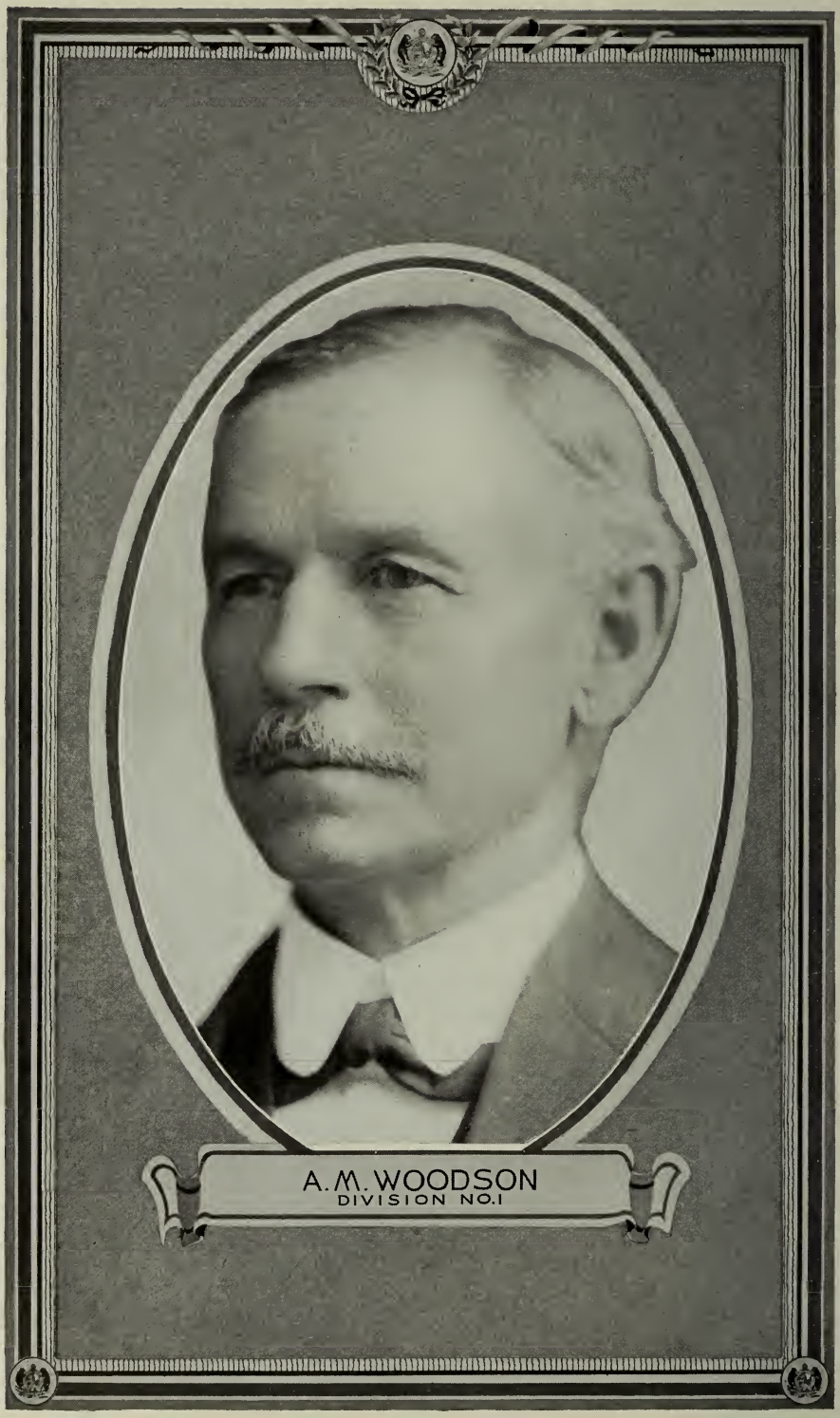
A. M. WOODSON
DIVISION NO. 1

CHARLES B. FARIS, Caruthersville, Presiding Judge (Democrat).—A native Missourian, born in Mississippi county October 3, 1864. He graduated from the University of Missouri, class of 1889, and was for a time a student in the law department of Washington University. He was admitted to the bar at Charleston in April, 1891. He represented Pemiscot county in the Thirty-sixth General Assembly; was prosecuting attorney six years and a member of the Board of Curators of the University of Missouri from 1903 to 1909, being president of this board from 1907 until his term expired. He was elected judge of the Twenty-eighth judicial circuit in November, 1910, which office he resigned October 4, 1912, on account of being nominated for Judge of Supreme Court, to which office he was elected for a term of ten years in November, 1912. Married August 22, 1894, to Miss Anna Lee McClanahan of Bronaugh.

FRED L. WILLIAMS, Joplin (Democrat).—Born on a farm in Putnam county, Indiana, May 31, 1879. He received his education in the public schools of Indiana, graduated from De Pauw University with degree of Ph. B., and studied law at Indiana Law School of Indianapolis. He was admitted to the bar in 1900. On finishing law school he located at Joplin, Mo., where he engaged in practive of law until January 3, 1913, when he gave up his practice to accept appointment as Supreme Court Commissioner to fill the unexpired term of Judge Henry Bond, resigned; reappointed for term of four years ending April, 1919, which appointment he resigned when elected Judge of the Supreme Court in 1916 for the four years unexpired term of Judge John C. Brown, deceased. Married Miss Ethel Jones of Shelbyville, Ind., June 20, 1906.

SUPREME COURT COMMISSIONERS.

STEPHEN S. BROWN, St. Joseph (Republican).—Born in Lawrence county, New York, February 14, 1846. He received his education in the public schools of New York and at the Wesleyan Seminary, Gouverneur, N. Y. He studied law at Ogdensburg and coming to Missouri was admitted to the bar in DeKalb county in 1871. He was married at Maysville, in DeKalb county, April 16, 1878, to Miss Anna C. Holbert. He served his country in the 60th New York Volunteer Infantry in the Civil War, and in the same regiment after its re-enlistment and muster as a veteran regiment from September, 1861, until July, 1865. He was appointed by the Supreme Court a member of the bipartisan commission to aid the Supreme Court; the commission, subject to the rules and orders of the Supreme Court, was created by the Forty-sixth General Assembly; reappointed for term of four years ending April, 1919.

REUBEN FINNELL ROY, New London (Republican).—Born in Marion county, Missouri, January 7, 1854. He received his education in the common schools and the Shelby High School at Shelbyville, Mo. He was admitted to the bar in 1877 and served as judge of the Tenth judicial circuit from 1893 to 1899. He was appointed by the Supreme Court a member of the bipartisan commission created by the Forty-sixth General Assembly to aid the Supreme Court; reappointed for term of four years ending April, 1919. He was married at New London, Mo., to Miss Margaret Hays December 19, 1882.

ROBERT T. RAILEY, St. Louis (Democrat).—Born at Milligan's Bend, La., January 19, 1850. He received his education at the Missouri State University and was admitted to the bar in 1873. He was married at Harrisonville, Cass county, September 3, 1874, to Miss Martha Stuart Beattie. He was president Missouri State Bar Association in 1908. He was appointed January 1, 1915, by the Supreme Court a member of the bipartisan commission to aid the Supreme Court, to fill the unexpired term of Judge James T. Blair, resigned; reappointed for term of four years ending April, 1919.

JOHN TURNER WHITE, Springfield (Democrat).—Born at Springfield, Mo., April 22, 1854. He was educated at Drury College, Springfield, and was admitted to the bar in 1881. He was the Democratic nominee for circuit judge in the Twenty-third judicial circuit in 1892 and served as reporter of the St. Louis Court of Appeals from 1904 to 1909. He was appointed as a Commissioner to serve out the unexpired term of Fred L. Williams. He was married to Miss Mary H. Jones October 11, 1883.

SUPREME COURT OFFICERS.

JACOB D. ALLEN, Butler (Democrat).—Born in Franklin county, Kentucky, September 12, 1859. Graduated from Kentucky Military Institute as B. A. in 1882. Deputy county clerk of Bates county, Missouri. Became editor and proprietor of *The Butler Weekly Times* July 1, 1884. Was postmaster of Butler four years. Represented the Sixth congressional district in two national Democratic conventions, at Chicago in 1892 and at Denver in 1908. Was chairman of the state commission that located and built State Hospital for Insane No. 4 at Farmington, Mo. Was elected Clerk of the Supreme Court of Missouri in April, 1910, to fill out unexpired term of John R. Green; re-elected in 1915. Married to Ida R. Wood October 6, 1886. Three boys, Robert D., William H. and Jacob W.

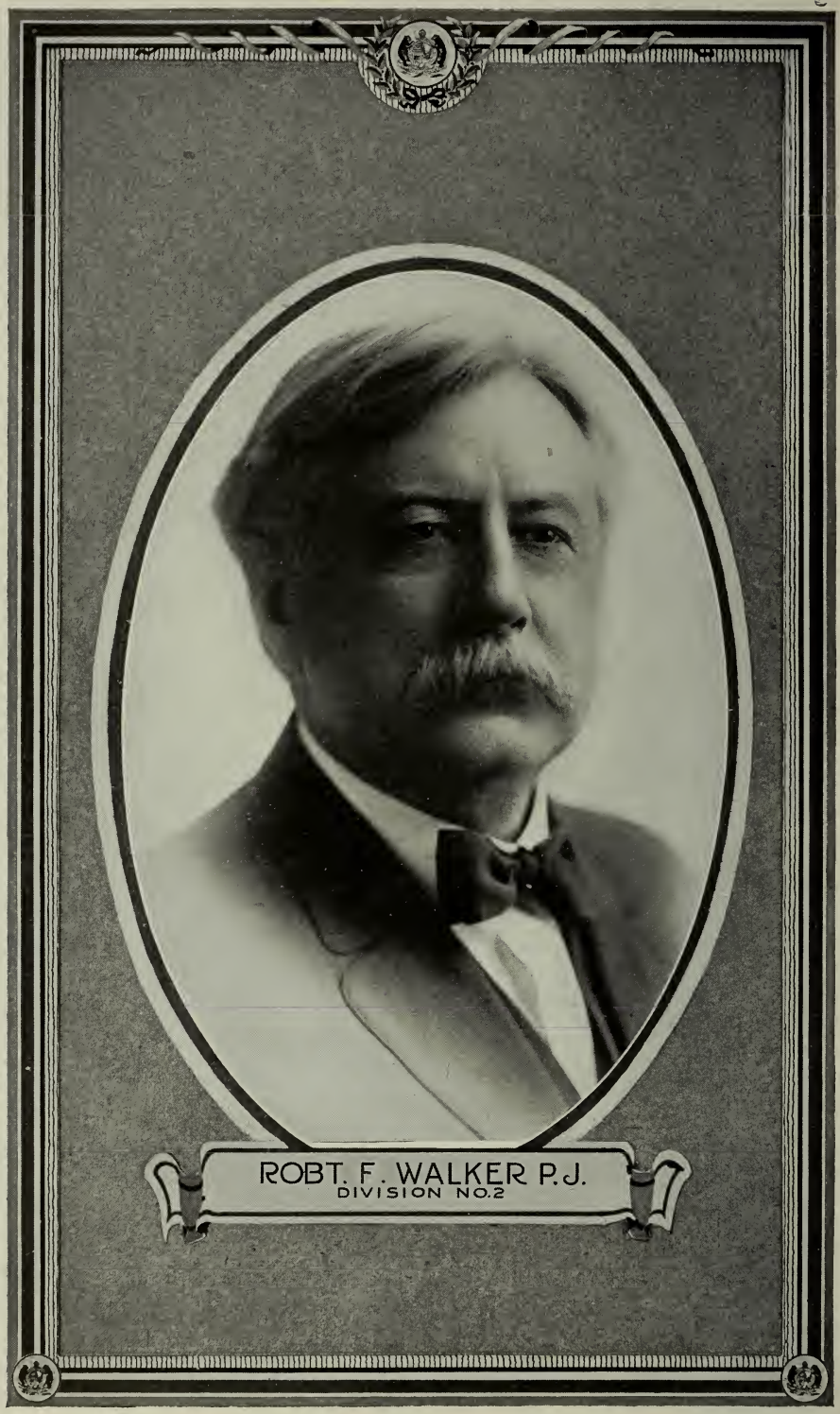
ROBT. F. WALKER P.J.
DIVISION NO.2

PERRY S. RADER, Jefferson City (Democrat).—Was born in Jasper county, Missouri, November 24, 1859. Was educated in the public schools and Central College. Was admitted to the bar in 1888. He was elected Reporter of the Supreme Court for a term of six years beginning July 15, 1897, and re-elected in 1903 and again in 1909 and 1915. During the time he has held the office he has written the syllabus for more than ten thousand opinions of the court and superintended the publication of 134 volumes of the Missouri Reports, which is nearly one-half of the whole number published since Missouri became a state in 1821, the whole number at this time being 270. He has never held any other office. He was married to Miss Bennie J. Younger December 4, 1889, at Brunswick, Mo.

HINA C. SCHULT, Caruthersville (Democrat).—Born at La Crosse, Wis., March 19, 1858. Educated in the public schools of his native city. Followed the printing and newspaper business until 1883. Came to Missouri in 1877, locating at Gayoso, the then county seat of Pemiscot county. Appointed deputy sheriff and collector in 1880. In 1883 he was appointed county and circuit clerk and ex officio recorder by Governor Crittenden, and was elected to these offices in 1884 to fill unexpired term of two years, and re-elected circuit clerk and ex officio recorder in 1886 for a term of four years. Again engaged in the newspaper business up to 1893. In the abstract of land titles and real estate business from 1893 to 1913. Appointed a member of the board of directors of the St. Francis Levee District of Missouri in 1893, and was secretary of the board from 1898 to 1913. Was presiding judge of the county court from 1898 to 1906. City clerk of Caruthersville from 1897 to 1907. Member of the Board of Managers of State Hospital No. 4, Farmington, and president of the Board from 1902 to 1905. Member of Board of Regents Cape Girardeau Normal School from 1911 to 1915. Elected Marshal of the Supreme Court in April, 1915, for a term of six years. Married June 20, 1882, to Miss Henrietta Ward, Caruthersville.

ST. LOUIS COURT OF APPEALS.

(For the Eastern District.)

Court sits in St. Louis. Terms begin on the first Mondays in March and October. The oldest licensed attorney is Presiding Judge. Judges are elected for a term of 12 years and take their office on the first Monday in January after election. Salary, $5,500 per annum and $500 additional as member of commission to designate opinions to be published and for preparation of syllabi of decisions.

PRESIDING JUDGE AND ASSOCIATE JUDGES.

Name.	*Pol.*	*Residence.*	
George D. Reynolds, P. J	(R)	St. Louis city	Term expires 1921
Wm. H. Allen	(D)	St. Louis city	Term expires 1925
Wm. Dee Becker	(R)	St. Louis city	Term expires 1929

STENOGRAPHERS OF JUDGES.

S. P. Barker	Stenographer to Judge Reynolds	Salary $1,500
Miss Frances Godejahn	Stenographer to Judge Allen	Salary, 1,500
Anna Crawford	Stenographer to Judge Becker	Salary, 1,500

OFFICERS AND EMPLOYES.

Name.	*Pol.*	*Position.*	
Joseph Flory	(R)	Clerk	Salary,$3,000
L. M. Gochenour	(R)	Deputy clerk	Salary, 1,800
Thomas E. Francis	(R)	Reporter	Salary, 2,000
William T. Hunter	(R)	Marshal	Salary, 2,000
Chas. J. Decker, Jr	(R)	Messenger	Salary, 1,020

The above officers and employes are appointed by the Court and hold their positions at the pleasure of the Court.

TERRITORIAL JURISDICTION.

The city of St. Louis and counties of Monroe, Shelby, Knox, Scotland, Clark, Lewis, Marion, Ralls, Pike, Lincoln, Warren, Montgomery, St. Charles, St. Louis, Jefferson, Ste. Genevieve, Perry, Cape Girardeau, Madison, St. Francois, Washington, Franklin and Audrain.

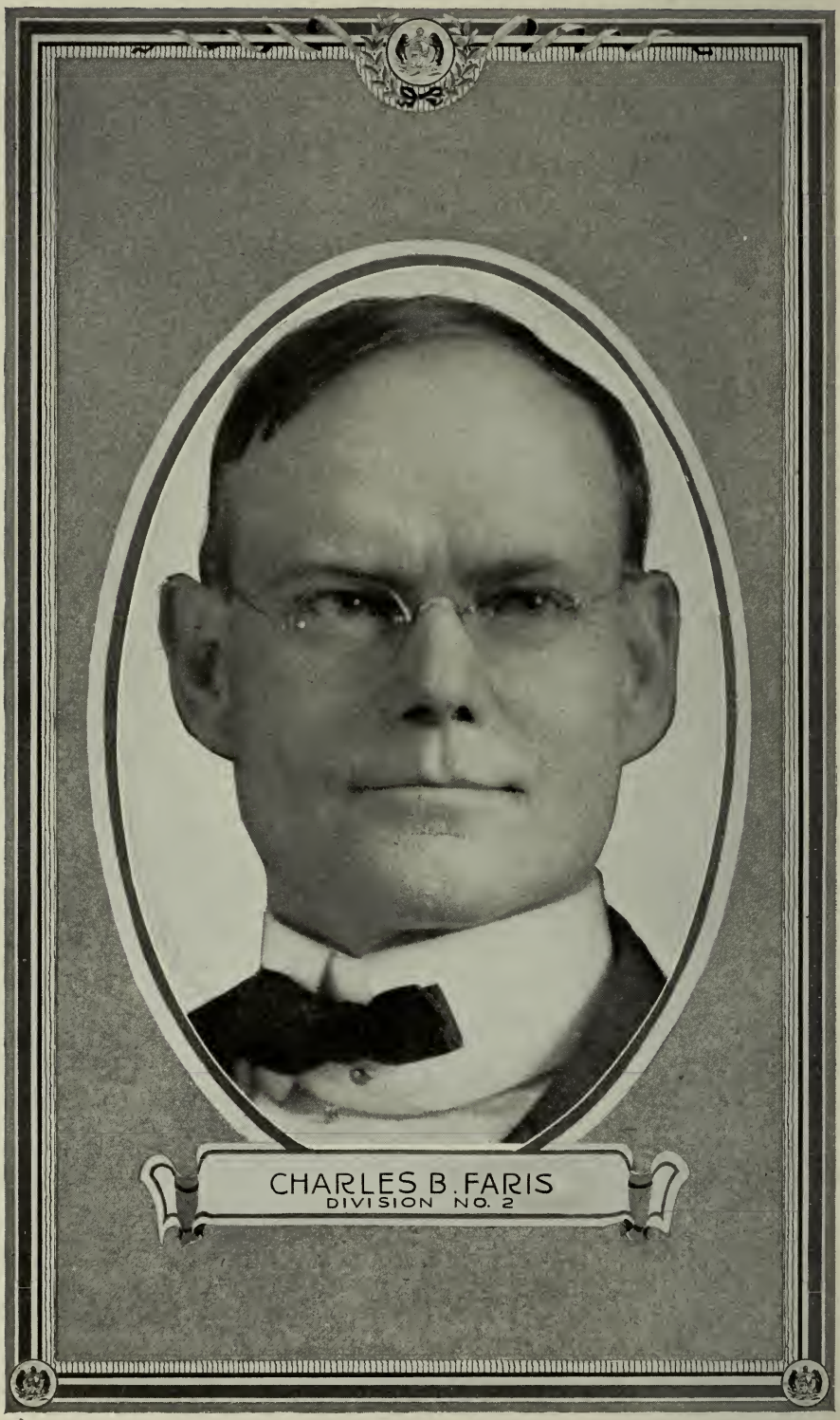
CHARLES B. FARIS
DIVISION NO. 2

JUDGES ST. LOUIS COURT OF APPEALS.

GEORGE D. REYNOLDS, Presiding Judge, St. Louis (Republican).—Born at Gettysburg, Pa., December 16, 1841; received his education in the schools of Allentown, Pa., and Springfield, Ill. At the outbreak of the Civil War he enlisted as a private and served throughout the war, being mustered out with the rank of lieutenant-colonel; removed to Missouri in 1867 and settled at Potosi; was admitted to the bar; was united in marriage to Miss Julia Vogdes October 10, 1867, in Pike county; served as circuit attorney of the old Fifteenth judicial circuit; was United States attorney for the Eastern district of Missouri from May, 1889, to April, 1894. At the August, 1908, primary he received the Republican nomination for Judge of the St. Louis Court of Appeals and was elected. By virtue of his holding a license as practicing lawyer in this state, antedating those of his associates, he is presiding judge.

WILLIAM H. ALLEN (Democrat).—Born in Cooper county, Missouri, November 14, 1870; removed to St. Louis at the age of eighteen years; educated in the St. Louis Manual Training School and Washington University, graduating from the collegiate department in 1894 and the law department in 1900. Taught for several years in departments of Washington University. Admitted to the bar in June, 1900, and has been active in the practice of his profession until elected in November, 1912, Judge of St. Louis Court of Appeals for a term of twelve years. Married Miss Nellie Fritz June 29, 1896, in St. Louis. Resides at 3654 Flad avenue.

WILLIAM DEE BECKER, 4048 Lindell boulevard, St. Louis (Republican).—He was born in East St. Louis, Ill., October 23, 1876, and moved to St. Louis, Mo., in 1879. He was educated at Smith Academy, St. Louis, Harvard, A. B., and St. Louis Law School, LL. B., and was admitted to the bar in June, 1901. He was married to Margaret Louise McIntosh June 10, 1902, and has two children. He was elected judge of the St. Louis Court of Appeals in 1916 for a term of twelve years.

KANSAS CITY COURT OF APPEALS.

(For the Western District.)

Court sits in Kansas City. Terms begin on the first Mondays in March and October. The oldest licensed attorney is Presiding Judge. Judges are elected for a term of 12 years and take their office on the first Monday in January after election. Salary, $3,500 per annum and $2,500 additional as member of commission to designate opinions to be published and for preparation of syllabi of decisions.

PRESIDING JUDGE AND ASSOCIATE JUDGES.

Name.	*Pol.*	*Residence.*	
James Ellison, P. J.	(D)	Adair county	Term expires 1921
Francis H. Trimble	(D)	Liberty	Term expires 1924
Ewing C. Bland	(D)	Kansas City	Term expires 1928

STENOGRAPHERS OF JUDGES.

Mrs. Lula C. Netherton	Stenographer to Judge Trimble	Salary, $1,500
	Stenographer to Judge Ellison	Salary, 1,500
Mrs. Pauline B. Crawford	Stenographer to Judge Bland	Salary, 1,500

OFFICERS AND EMPLOYES.

Name.	*Pol.*	*Position.*	
L. F. McCoy	(D)	Clerk	Salary, $3,000, out of fees
John C. Loos	(D)	Marshal	Salary, $1,500 per annum
John M. Cleary	(D)	Reporter	Salary, $2,000 per annum

TERRITORIAL JURISDICTION.

The counties of Adair, Andrew, Atchison, Bates, Benton, Boone, Buchanan, Caldwell, Callaway, Carroll, Cass, Chariton, Clay, Clinton, Cole, Cooper, Daviess, DeKalb, Gasconade, Gentry, Grundy, Harrison, Henry, Holt, Howard, Jackson, Johnson, Lafayette, Linn, Livingston, Macon, Mercer, Miller, Moniteau, Morgan, Nodaway, Osage, Pettis, Platte, Putnam, Randolph, Ray, Saline, Schuyler, Sullivan, Vernon and Worth.

FRED L. WILLIAMS
DIVISION NO. 2

JUDGES KANSAS CITY COURT OF APPEALS.

JAMES ELLISON, Presiding Judge, Kirksville (Democrat).—Born in Monticello, Lewis county, Missouri, July 12, 1848; educated at Christian University, Canton, Mo., and at the College of the Christian Brothers, St. Louis; admitted to the bar in 1867 and engaged extensively in the practice of law in the north and northeastern parts of the state; prosecuting and county attorney of Adair county in 1875-6; presidential elector in 1884; appointed Judge of the Kansas City Court of Appeals in November, 1884, for four years; was elected to the same office in 1888, and by lot got the eight-year term; in 1896 was renominated and re-elected to a full term; in 1908 he again received the nomination and was again elected; married.

FRANCIS HENSHAW TRIMBLE, Liberty (Democrat).—Born in Clay county, Missouri, December 21, 1867. He received his education in the district schools of Plattsburg, Plattsburg College and at William Jewell College, Liberty, Mo. He has been a resident of the state since his birth; married Miss Lulu Timms, youngest daughter of Joseph H. Timms of Liberty, Mo., September 10, 1891. Judge Trimble was appointed judge of the Seventh judicial circuit by Governor Folk on February 1, 1907, to which office he was elected in November, 1908, to succeed Judge J. W. Alexander, resigned, who was elected to Congress. Prior to his appointment on the circuit bench he was prosecuting attorney of Clay county two terms, from 1899 to 1902, and was a member of the Forty-third General Assembly in 1905. He resigned as judge of the Seventh judicial circuit to run for Judge of Kansas City Court of Appeals, to which office he was elected for a term of twelve years in November, 1912.

EWING CHARLES BLAND (Democrat).—Born May 17, 1882. Son of Richard P. and Virginia E. Bland. Graduated from the National University Law School, Washington, D. C., in June, 1903. Admitted to the bar of Laclede county, Missouri (his home county), August 4, 1903; moved to Kansas City in November, 1903, where he engaged in his profession. Held the position of associate city counselor of Kansas City (1909-1910). Was elected judge of the municipal court of that city in 1912 and again in 1914. Served as United States marshal for the Western district of Missouri from December, 1914, to March, 1915, at the special request of President Wilson, the appointment being entirely unsolicited. In the August primary, 1916, he was nominated for the position of Judge of the Kansas City Court of Appeals and in the following November election was elected to that office for a term ending the first Monday in January, 1929, defeating his Republican opponent, Mr. Thad. B. Landon, by 30,199 votes.

SPRINGFIELD COURT OF APPEALS.

(For the Southern District.)

Court sits part of each term in Springfield and part in Poplar Bluff. Terms begin on the first Mondays in March and October. One judge elected each four years for a twelve-year term; terms begin first Monday in January after election. Salary, $3,500 per annum and $2,500 additional as member of commission to designate opinions to be published and for preparation of syllabi of decisions.

PRESIDING JUDGE AND ASSOCIATE JUDGES.

Name.	*Pol.*	*Residence.*	*Term expires.*
John T. Sturgis, P. J.	(D)	Neosho	December 31, 1920
John S. Farrington	(D)	Springfield	December 31, 1924
John H. Bradley	(D)	Kennett	December 31, 1928

STENOGRAPHERS OF JUDGES.

R. L. Lamar	Stenographer to Judge Sturgis.
Louis Plank	Stenographer to Judge Farrington.
Grace C. West	Stenographer to Judge Bradley.

COURT OFFICERS AND EMPLOYES.

Name.	*Pol.*	*Position.*	*Salary.*
George H. Daniel	(D)	Clerk	$3,000
Frances P. Daniel		Deputy clerk	1,000
J. L. Fort	(D)	Reporter	2,000
Leslie D. Rice	(D)	Marshal	1,800
Mrs. Ella J. Massey	(D)	Librarian	1,000
Lemuel Stevenson	(D)	Custodian	600

SUPREME COURT COMMISSIONERS

STEPHEN S. BROWN

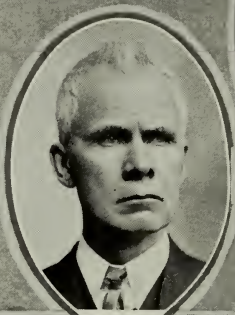

R. F. ROY

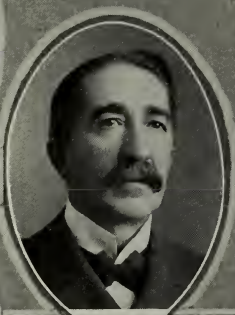

ROBT. T. RAILEY

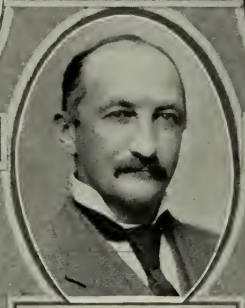

J. T. WHITE

OFFICERS SUPREME COURT

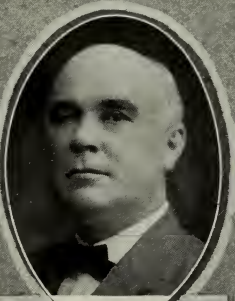

JACOB D. ALLEN, CLERK

PERRY S. RADER
OFFICIAL REPORTER

H. C. SCHULT, MARSHAL

TERRITORIAL JURISDICTION.

The counties of Barry, Barton, Butler, Camden, Cedar, Carter, Christian, Dade, Dallas, Douglas, Greene, Hickory, Howell, Jasper, Laclede, Lawrence, McDonald, Newton, Ozark, Oregon, Polk, Pulaski, Phelps, Ripley, St. Clair, Shannon, Stone, Texas, Taney, Webster, Wright, Dent, Crawford, Maries, Reynolds, Iron, Wayne, Bollinger, Scott, Stoddard, Dunklin, Pemiscot, New Madrid and Mississippi.

NOTE.—Except by different stipulation of the parties all cases from counties of Butler, Carter, Ripley, Reynolds, Iron, Wayne, Bollinger, Scott, Stoddard, Dunklin, Pemiscot, New Madrid and Mississippi will be heard at Poplar Bluff.

JUDGES SPRINGFIELD COURT OF APPEALS.

JOHN T. STURGIS, Presiding Judge, Neosho (Democrat).—Born in Smithfield, Ohio, October 27, 1861; educated in Clarksburg Academy, Clarksburg, Mo., and Drury College, Springfield, Mo.; admitted to the bar September, 1887, at California, Mo. He was prosecuting attorney of Newton county in 1891 and 1892. He was elected Judge of Springfield Court of Appeals in November, 1912, for a term of eight years. Married Miss Ella Thom, Neosho, Mo., January 22, 1896.

JOHN S. FARRINGTON, Springfield (Democrat).—Born in Fayette, Mo., February 16, 1875; educated at Central College and Washington University; admitted to the bar in 1897. Married Miss Blanche McCann in Springfield, Mo., October 10, 1900. Was elected Judge of Springfield Court of Appeals in November, 1912, for a term of twelve years.

JOHN H. BRADLEY, Kennett (Democrat).—He was born at Senath, Dunklin county, Missouri, January 23, 1875, and was educated in the public schools and the Cape Girardeau State Normal and the University of Missouri. He was admitted to the bar in June, 1902. He was assistant prosecuting attorney of Dunklin county from 1905 to 1909 and was elected prosecuting attorney in 1908 and served till 1913. He was elected judge of the Springfield Court of Appeals in 1916 for a term of twelve years. He married Miss Grace C. West of Kennett, Mo.

CIRCUIT JUDGES.

JAMES A. COOLEY, First circuit (Republican).—Was born on a farm in Madison county, Iowa, January 26, 1872. He was educated in the public schools, at the Kirksville State Normal School, Mo., and at the State Normal School at Emporia, Kan., graduating from the Kirksville State Normal School in 1894, then teaching a year, and in 1896 graduating from the Kansas State Normal School. He read law in an office at Kirksville, Mo., being admitted to the bar in 1897 by Hon. Andrew Ellison, judge of the Second circuit. He was married April 13, 1901, to Miss Ruby Bowen of Kirksville, Mo. He served as city attorney of Kirksville from 1899-1900, and as prosecuting attorney of Adair county for two terms, from 1901-1904. He resides at Kirksville, having made his home there since 1896. He was elected circuit judge in 1916.

VERNON LYELL DRAIN, Second circuit (Democrat).—Was born January 21, 1864, at Shelbyville, Mo. He received his education in the public schools of his native town. Was married February 17, 1892, to Miss Mary E. Turner of Maryville, Mo. He served two terms as prosecuting attorney of Shelby county, from 1893-1897. He was elected circuit judge in 1916. He lives at Shelbyville, Mo.

L. B. WOODS, Third district (Republican).—Was born July 1, 1868, in Mercer county, Missouri. He received his education at Valparaiso, Ind., being admitted to the bar in 1902. Was married November 24, 1897, at Princeton, Mo., to Miss Rose E. Lane, who died April 22, 1911. He served as representative from Mercer county three terms, from 1896-1900. He was elected circuit judge in 1916 for a six-year term. He resides at Princeton.

JOHN M. DAWSON, Fourth circuit (Democrat).—Was born March 13, 1863, in Nodaway county, Missouri. He received his education in the public schools of Maryville. Was married July 20, 1897, to Miss Viola Green of Maryville. He served as prosecuting attorney of Nodaway county for five successive terms, from 1896-1906, and was chairman of the Democratic Central Committee, 1912-1914. In 1916 he was elected circuit judge. He resides at Maryville.

ALONZO D. BURNES, Fifth circuit (Democrat).—Was born October 27, 1864, at Hampton, Platte county, Missouri. He received a liberal education. After a course in the district schools he attended the Gaylord Institute, Vanderbilt University and finally completed his course at the Missouri State University at Columbia. He returned to his native county, entered the practice of law and was elected city attorney of Platte City,

ST. LOUIS COURT OF APPEALS
GEO. D. REYNOLDS
W. H. ALLEN
WM. DEE BECKER
KANSAS CITY COURT OF APPEALS
JAMES ELLISON
F. H. TRIMBLE
EWING C. BLAND
SPRINGFIELD COURT OF APPEALS
J. T. STURGIS
J. S. FARRINGTON
JOHN H. BRADLEY

and afterwards served four years as county attorney. In 1898 he was elected circuit judge, in 1904 was re-elected without opposition, was re-elected in 1910, and again in 1916. He is married and resides at Platte City.

THOMAS BUFORD ALLEN, Sixth circuit, Division No. 1, St. Joseph (Democrat).—Was born at Fredericktown, Madison county, Missouri, March 26, 1868. He received his education at the Missouri State University and at Georgetown University, Washington, D. C. He was admitted to the bar in 1892. His first wife was Miss Emma Hunter of New Madrid, Mo., who died March 20, 1903. He was married to Miss Grace Tillery of Gower, Mo., September 4, 1905. He was elected circuit judge at the November election, 1914, for unexpired term ending December 31, 1916, but in November, 1916, was re-elected.

LAWRENCE A. VORIES, Sixth circuit, Division No. 2, St. Joseph (Democrat).—Was born March 30, 1862, in St. Joseph, Mo. He received his education in the public schools of his native city, and was admitted to the bar in 1885. In 1890 was elected prosecuting attorney of Buchanan county, served one term as mayor of St. Joseph from 1896-1900, and in 1902 was elected State Senator, serving one term. He was elected circuit judge in 1917 to fill out the unexpired term of Charles H. Mayer, resigned.

WILLIAM H. UTZ, Sixth circuit, Division No. 3, St. Joseph (Democrat).—Was born July 28, 1864, in Buchanan county. He received his education in the common schools, at Central College and the law department of Missouri University. He was admitted to the bar in July, 1889. Served as a member of the National Guard of Missouri from 1900-1906. Was married to Miss Alice A. Henry May 15, 1902. He was assistant prosecuting attorney of Buchanan county, 1895-1896; was police commissioner under Gov. Dockery from 1901-1907, and was elected circuit judge in 1916.

FRANK P. DIVELBISS, Seventh circuit (Democrat).—Was born in Ray county, Missouri, October 2, 1870. He received his education at Avalon Academy and Missouri University, and he was admitted to the bar in February, 1892. He was elected prosecuting attorney of Ray county in 1896 and served two terms. He was also twice elected probate judge. He was united in marriage to Miss Myra A. Garrett December 5, 1899. He was elected circuit judge of the Seventh district for unexpired term ending December 31, 1916. He was re-elected in 1916. He lives at Richmond.

JOHN HUGO GRIMM, Eighth circuit, Division No. 2, St. Louis (Republican).—Was born in St. Louis, Mo., January 17, 1864. He received his education in the grammar and high schools of that city, at the St. Louis University and the law department of Washington University, graduating therefrom with first honors in 1886. Was admitted to the bar and up to the time of his election, in 1908, practiced his profession continuously. Was united in marriage to Miss Sophie E. Gruen of St. Louis November 18, 1891. Holds the position of professor of "Law of pleading" in law institute of the St. Louis University. Resides at 3137 Lafayette avenue, St. Louis. He was elected circuit judge, Eighth district, in November, 1908, for a term of six years and was re-elected in 1914.

GEORGE E. SHIELDS, Eighth circuit, Division No. 1, St. Louis (Republican).—Born at Bardstown, Ky., June 19, 1842. He received his education at private schools and at Westminster College, Fulton, Mo. He came to Hannibal, Mo., with his parents when two years old. He married Miss Mary H. Leighton at Hannibal February 1, 1866, and has three children. He was city attorney of Hannibal from 1865 to 1869; was a member of the Legislature in the Twenty-sixth General Assembly of 1871-2; then member of the constitutional convention of Missouri, 1875; member and president of the board of freeholders which formed the scheme and charter of the city of St. Louis in 1876; chairman of the Republican State Committee from 1876 to 1880; master in chancery, United States circuit court, 1875 to 1906; Assistant Attorney-General of the United States from 1889 to 1893; agent and counsel for the United States and Chilean Claims Commission, 1893-1894; elected judge St. Louis circuit in 1906 and again in 1914.

VICTOR H. FALKENHAINER, Eighth circuit, Division No. 10, St. Louis (Republican).—Was born in St. Louis, Mo., July 4, 1868. He received his education in the public schools of St. Louis and at Washington University, law department. Was married June 20, 1894, at St. Louis to Miss Lulu Schirr. He is the father of one son, August H. Was assistant prosecuting attorney of St. Louis city from 1907-1911; served as judge of St. Louis Court of Criminal Correction, Division No. 2, from 1911-1913. He was elected circuit judge in 1916. He is a member of several fraternal societies and other associations.

KARL KIMMEL, Eighth circuit, Division No. 7, St. Louis (Republican).—Was born November 29, 1874, at Leavenworth, Kan. He received his education in Baker University at Baldwin, Kan., and at the State University of Missouri. He was admitted to the bar in St. Louis June, 1897. He was married July, 1913, at Denver, Colo., to Miss Irene C. Critchfield. He was judge of the city court for three years and was elected circuit judge in November, 1914, for a term expiring January 1, 1921.

WILSON A. TAYLOR, Eighth circuit, Division No. 6 (Republican).—Was born on a farm in Texas county, Missouri, on January 27, 1875. He worked on the farm, attended a country school and a high school at Salem, from which he graduated. Later taught in the McKinley High School in St. Louis. He entered the law department of the Missouri State University in 1894 and at the same time he pursued academic studies. In 1896 the University conferred upon him the degree of LL. B. In the fall of the latter year Judge Taylor located in St. Louis and associated himself with Eugene McQuillin and W. S. Campbell in the general practice of law. Judge Taylor is perhaps the youngest man ever elected judge of a court of record in this state. He was elected November 6, 1906, judge of St. Louis Court of Criminal Correction and in 1910 was elected judge of Eighth judicial circuit, being re-elected in 1916. He was married June 16, 1913, to Miss Emily L. Hammon of St. Louis, Mo.

LEO S. RASSIEUR, Eighth circuit, Division No. 12 (Criminal Division), (Republican). —Was born August 1, 1870, in the city of St. Louis, where he received his education in the public schools and in the law department of the Washington University, being admitted to the bar in 1891. He was married August 19, 1896, at St. Louis to Miss Laura Stockhoff. He resides at 3644 Castleman avenue. He was elected judge of the Eighth circuit November, 1910, and was re-elected in 1916 for a term of six years.

RHODES E. CAVE, Eighth circuit, Division No. 5 (Democrat).—Was born at Hopkinsville, Ky., September 19, 1876. He received his education in the St. Louis public schools and at Washington University and was admitted to the bar in St. Louis in 1899. He has held no former office except as a member of the board of education of the city of St. Louis, which office he held from 1909 until 1913. He was president of the board in 1911-1912. He was married to Miss Ethel Hunkins in St. Louis June 4, 1910, and resides at 4240 Maryland avenue. In 1912 he was elected judge of the Eighth judicial circuit for a term expiring in January, 1919.

THOMAS C. HENNINGS, Eighth circuit, Division No. 3 (Democrat).—Was born in St. Louis September 11, 1874. He received his education in the St. Louis public schools and Washington University, graduating from the law department in 1899, receiving degree of LL. B., and admitted to the bar the same year. He was united in marriage to Miss Sarah P. Wilson of St. Louis May 7, 1902, and has two children, Thomas C., Jr., and Ruth. He was elected in November, 1912, judge of the Eighth judicial circuit for a term expiring January, 1919. He resides at 6049 West Cabanne place.

WILLIAM THOMAS JONES, Eighth circuit, Division No. 13 (Civil Division), St. Louis (Democrat).—Was born August 13, 1874, at Humphreys, Sullivan county, Missouri. He was educated at the Missouri State University and law department of Washington University and was admitted to the bar in St. Louis in 1899. Prior to his election he was a member of the law firm of Carter, Collins, Jones & Barker. He was married to Miss Ida M. Swift of St. Louis November 3, 1903, and resides at 5554 Maple avenue. He was elected in November, 1912, judge of the Eighth judicial circuit, Division No. 5, for a term of six years.

KENT K. KOERNER, Eighth circuit, Division No. 4, St. Louis (Democrat).—Was born December 23, 1875, at Belleville, Ill. He was educated in the public schools of Illinois and Washington University and was admitted to the bar in St. Louis in September, 1899. He was married February 28, 1896, to Miss Zoe Harrison of Los Angeles. He was a member of the firm of Holmes, Blair & Koerner. He was elected judge of the Eighth circuit in November, 1912, for a term of six years.

JOHN W. CALHOUN, Eighth circuit, Division No. 9, St. Louis (Democrat).—Was born March 17, 1885, in St. Louis, Mo. He received his education in the public schools of that city and at Washington University, graduating in 1907 "cum laude," and receiving his LL. B. degree. He was admitted to the bar in June, 1907. In June, 1912, he was employed by the Bar Association of St. Louis to take charge of the Legal Aid Bureau, which was organized for the purpose of giving legal aid to people unable to pay for the services of a lawyer. In 1915 the city of St. Louis established a department for a like purpose, called the Municipal Legal Aid Bureau, and held an examination to determine who should head it. Mr. Calhoun was appointed, having the highest average, 99.5. He was elected judge of the Eighth circuit in November, 1916, for a term of six years. He is unmarried and has the honor of being the youngest man ever elected to the circuit bench in the history of the state.

CHARLES B. DAVIS, Eighth circuit, Division No. 11 (Criminal Division), St. Louis (Republican).—Was born in Ralls county, Missouri, March 9, 1877. He was educated in the Hannibal High School, then taught school to go to the University. While attending Missouri University he taught there, receiving his A. B. degree in 1902 and his LL. B. in 1905. Upon being admitted to the bar the same year, he began the practice of law. He was assistant circuit attorney of St. Louis city from 1909-1912, and associate city counselor of the city of St. Louis from 1915-1916. He was married December 25, 1915, to Miss Elizabeth L. Jackson of Putnam county. He is the father of one daughter, Helen. He resides at 6017 Columbia avenue, St. Louis, Mo. He was elected circuit judge, Eighth circuit, in November, 1916, for a term of six years.

VITAL W. GARESCHE, Eighth circuit, Division No. 14 (Civil Division), St. Louis (Republican).—Was born in Collinsville, Ill., July 10, 1875. He received his education at the St. Louis University, Washington University, St. Louis Law School and Benton College of Law. He was admitted to the bar in 1900. Was married to Miss Catherine Lee Rowe April 10, 1896, at Waterloo, Ill. He is past president and member of the board of commissioners of Mullanphy Immigrant Relief Fund; was city attorney from 1911-1915, and was elected circuit judge in November, 1916. He lives at 6121 Westminster place, St. Louis, Mo.

BENJAMIN J. KLENE, Eighth circuit, Division No. 8, St. Louis (Republican).—Was born July 4, 1858, at Sparta, Ill. He was educated in the high school at Sparta and at Washington University, St. Louis, Mo., graduating in 1886. He was admitted to the bar the same year. He served one term as city clerk of Sparta, Ill., and was Senator from the Thirty-fourth district for one term, during the sessions of 1895 and 1897. In 1909 he was appointed by Governor Hadley as first judge of the Court of Criminal Correction, Division No. 2, serving for about eighteen months. Was nominated as a candidate for circuit judge in 1912, and defeated. He was again nominated in 1916 and was elected that November. He is a member of the Masonic Lodge, Knights of Maccabees and Loyal Order of Moose, and resides at 4919 Fountain avenue, St. Louis.

A. W. WALKER, Ninth circuit (Democrat).—Was born in St. Charles county, Missouri, October 24, 1863. He was educated in the public schools of St. Charles county, Central College at Fayette, Mo., and at the University of Virginia, being admitted to the bar in 1895. Was married February 21, 1906, at Fayette, Mo., to Miss Clementine Williams. Served as city attorney of Fayette and as prosecuting attorney of Howard county for four years. He was elected circuit judge in 1916. He resides at Fayette.

WILLIAM T. RAGLAND, Tenth circuit (Democrat).—Was born in Marion county, Missouri, October 5, 1866. He received his education in the public schools, the State Normal School at Kirksville and the law department of the Washington University. He was admitted to the bar June 21, 1889. He served as prosecuting attorney of Monroe county from 1893 to 1897 and as a member of the State Board of Law Examiners from July 1, 1905, to January 1, 1911. He was elected in November, 1910, judge of the circuit court, Tenth judicial circuit, and ex officio judge of the Court of Common Pleas at Hannibal for a term of six years. In 1916 he was re-elected judge of the Tenth judicial circuit. He was married October 7, 1890, at New London, Mo., to Miss Mary E. Watson, and resides at Paris, Mo.

ERNEST S. GANTT, Eleventh circuit (Democrat).—Was born in Centralia, Mo., January 11, 1867. He received his education in the public schools and at Missouri University, being admitted to the bar in 1892. He was city attorney of Mexico from 1894-1898 and served as prosecuting attorney of Audrain county from 1909-1914. In March, 1916, Governor Major appointed him judge of the Eleventh circuit to fill the vacancy occasioned by the death of Judge Jarned D. Barnett. He was elected, without opposition, to the same position at the November election, 1916. He lives at Mexico.

FRED LAMB, Twelfth circuit (Democrat).—Was born in Randolph county, Missouri, June 11, 1872. He was admitted to the bar July 12, 1896. He was elected to the circuit bench in the Twelfth district November, 1910, being re-elected in 1916 for a term of six years. Was married June 11, 1902, to Miss Katherine Hood, at Arrow Rock, Mo. He resides at Salisbury, Mo.

JOHN W. McELHINNEY, Thirteenth circuit, Division No. 1, Clayton (Republican).—Born near Manchester, St. Louis county, Missouri, February 4, 1851; educated at public schools of county and city of St. Louis; spent one year in Wyman's City University, St. Louis, four years at Amherst College, Massachusetts, graduating from the latter in 1872, and in 1876 graduated from the St. Louis Law School, taught school two years and has practiced law since 1876; married to Miss Mary E. Suter, Palmyra, Mo., June 8, 1887; was elected judge of the Thirteenth circuit in 1900 for four years to fill vacancy caused by death of Hon. Rudolph Hirzel; was re-elected in 1904, in 1910, and again in 1916.

GUSTAVUS A. WURDEMAN, Thirteenth circuit, Division No. 2, Webster Groves (Republican).—Was born at Swedesboro, N. J., in 1857; received his education in the public and high schools of St. Louis and in the law department of the Washington University; was elected Representative to the Legislature in 1890, and in 1892 he was elected State Senator; was united in marriage to Miss Lena Hospes of St. Louis in 1893; held the office of probate judge of St. Louis county from 1898 up to July, 1909, at which time he resigned to accept the appointment of circuit judge, to which office he was elected in November, 1910, being re-elected in 1916 for a term of six years.

JOHN G. SLATE, Fourteenth circuit, Jefferson City (Democrat).—Was born in Cole county, Missouri, January 26, 1860. He was educated in the common schools of Missouri and at Amity College at College Springs, Iowa. He was admitted to the bar November 28, 1887, at Fulton, Mo. In 1891 he married Miss Mattie R. Beard of Cape Girardeau. He

was prosecuting attorney of Maries county twice; was also Representative from Maries county in the Thirty-ninth and Fortieth General Assemblies, and he was prosecuting attorney of Cole county for two terms. He was elected circuit judge in 1912 for unexpired term, and was re-elected in 1916 for a term of six years. He resides at Jefferson City, Mo.

SAMUEL DAVIS, Fifteenth circuit, Marshall (Democrat).—Was born near the town where he now resides April 17, 1847. He was educated in the public schools and at Kemper's School at Boonville, Mo. He was admitted to the bar in 1869 and married Miss Julia S. Newton at Marshall, Mo., November 19, 1872. He was prosecuting attorney of Saline county four years, from 1873 to 1877. He was a member of the Twenty-ninth and Thirtieth General Assemblies. He was elected circuit judge in 1898 and re-elected in 1904 without opposition, and again in 1910 and 1916. He lives at Marshall, Mo.

THOMAS B. BUCKNER, Sixteenth circuit, Kansas City, Division No. 1 (Democrat).—Was born September 8, 1854, in Callaway county. He received his education at Westminster College and at Ann Arbor, Mich. He was admitted to the bar in 1876 at Mexico, Mo. He was married January 7, 1880. Served as city attorney of Mexico for one term and as prosecuting attorney of Audrain county for two terms. He lives at Kansas City, Mo.

O. A. LUCAS, Sixteenth circuit, Division No. 2 (Democrat).—Was born at Monmouth, Ill., August 18, 1861, spending the early part of his life on a farm. He attended school at Galesburg, graduated from Knox College in 1885 and from the law department of the Northwestern University, Chicago, in 1887. He was first admitted to practice law by the Supreme Court of Illinois. He was married in Covington, Ky., March 11, 1891, to Miss Daisy Wiles. Was elected circuit judge in 1910, and was re-elected in 1916.

EDWARD E. PORTERFIELD, Sixteenth circuit, Division No. 7 (Democrat).—Was born in Berkeley county, Virginia (now West Virginia), March 29, 1861. He received his education at Franklin and Marshall College, Lancaster, Pa., and has resided in Missouri since 1886, coming to this state from Martinsburg, W. Va. He married Miss Julia L. Chick, daughter of Mr. and Mrs. Joseph S. Chick, in Kansas City, October 9, 1889, and has practiced law in Kansas City twenty-one years. In 1904 he was appointed by the mayor a member of the board of public works of Kansas City for a term of two years, and on April 2, 1907, Governor Folk appointed him judge for a new division of the Sixteenth circuit, created by the Legislature in 1907. Elected in 1908 and again in 1914.

THOS. J. SEEHORN, Sixteenth circuit, Division No. 3 (Democrat).—Born at Fall Creek, Ill., April 19, 1863. He received his education at Chaddock College, Quincy, Ill. He came to Missouri September 1, 1887. He located in Kansas City to practice law and on March 21, 1904, married Mrs. Maggie E. Barbee of that city. Governor Folk appointed him to fill a vacancy on the circuit bench in Kansas City, caused by the death of Judge William B. Teasdale. Judge Seehorn was public administrator for Jackson county from 1892 to 1900. Elected in 1908 and again in 1914.

WILLIAM O. THOMAS, Sixteenth circuit, Division No. 4 (Democrat).—Was born on a farm near Westport in Jackson county, Missouri. He received his education in the common schools of that county, at the Central High School in Kansas City and at Woodland College. Was united in marriage to Miss Lilia M. Barnes at Independence, Mo., October 21, 1881. Was elected circuit judge in 1908 and again in 1914. He resides at 2507 Forest avenue, Kansas City, Mo.

ALLEN C. SOUTHERN, Sixteenth circuit, Division No. 5, Kansas City (Democrat).—Was born in Jackson county, Missouri, September 9, 1878. He received his education in the high schools of Kansas City and Independence, Central Business College and the Kansas City School of Law, being admitted to the bar in 1900. Was married at Independence, Mo., June 2, 1904, to Miss Retta Latimer. He was secretary in 1901 and 1902 to W. S. Cowherd, who was then Congressman from the Fifth district; served as city counselor of Independence from 1909-1913; was appointed judge of the Sixteenth judicial circuit, Division No. 6, in September, 1913, until the election held in 1914. Was highway engineer of Jackson county in 1915, and was appointed judge of the Sixteenth judicial circuit, Division No. 5, in May, 1916. He was elected judge of the same division in November, 1916.

CLARENCE A. BURNEY, Sixteenth circuit, Division No. 6 (Democrat).—Was born at Rantoul, Kan., March 27, 1875; educated at Kansas University, where he received his A. B. degree in 1895, and LL. B. in 1897; was admitted to the bar in Kansas in 1897; in Missouri in 1901. He began the practice of law in Kansas City, Mo., March, 1901, in the office of Karnes, New & Krauthoff; was assistant city counselor of Kansas City from April, 1909, to April, 1910, and served as judge of municipal court of Kansas City, Division No. 1, from 1910 to 1914; was elected circuit judge in 1914. Resides at Tanner Hotel, 917 Locust street, Kansas City, Mo.

WILLARD P. HALL, Sixteenth circuit, Independence Division (Democrat).—Was born in St. Joseph, Mo., September 19, 1851. He was educated in the public schools of that city, and later at Yale College; was admitted to the bar in 1872. Was married June 22,

1876, to Miss Isabel Frye Alrichs at Philadelphia, Pa. He was elected city attorney of St. Joseph in 1876, and in 1878 was elected prosecuting attorney of Buchanan county. Served as judge of the Kansas City Court of Appeals from 1885-1889, and on January 10, 1917, was appointed judge of the Independence division of the Sixteenth judicial circuit, vice Kimbrough Stone, resigned, for a term expiring in November, 1918. He resides at Kansas City.

DANIEL E. BIRD, Sixteenth circuit, Division No. 8 (Democrat).—Was born in Nodaway county, Mo., March 6, 1873. He received his education in the public schools of his native state, at the University of Missouri and at the Kansas City School of Law. Admitted to the bar in 1903. He is not married and resides at 1208 Broadway. He was actively engaged in the practice of his profession in Kansas City until March 29, 1913, when he was appointed judge of Division No. 8 of the Sixteenth circuit. Elected in 1914.

HARRIS ROBINSON, Sixteenth circuit, Division No. 9 (Democrat).—Was born in Pike county, July 15, 1878, and was educated at Missouri Military Academy, University of Missouri, Princeton University and Kansas City School of Law. He married Miss Clyde Elaine Flanders at Excelsior Springs October 30, 1907. In 1900 he was admitted to the bar and was associated in the practice of law with his father, Judge Elijah Robinson, until January 1, 1913, when the previous partnership became the law firm of Robinson, Goodrich & Robinson. March 29, 1913, he was appointed judge of Division No. 9 of the Sixteenth judicial circuit by Governor Major and was elected in 1914 to succeed himself. He never before held public office. He has resided in Kansas City since 1890.

EWING COCKRELL, Seventeenth circuit (Democrat).—Was born in Warrensburg, Mo., May 28, 1874. He was educated in the public schools of Warrensburg and Washington, D. C., at Harvard College, University of Virginia and Columbian University at Washington, D. C. He was admitted to the bar in 1898. Was married June 3, 1896, at Staunton, Va., to Miss Leacy Peachy Williams. Served as prosecuting attorney of Johnson county from 1905-1908, and was elected circuit judge in 1916. He resides at Warrensburg.

CORNELIUS H. SKINKER, Eighteenth circuit (Republican).—Was born in Stafford county, Virginia, September 20, 1863. He received his education at the Middleburg Academy, Virginia, and Missouri State University; was admitted to the bar at Bolivar, Mo., in April. 1885; was united in marriage to Miss Minnie Gravely at Bolivar, Mo., December 4, 1888; was elected prosecuting attorney of Polk county in 1898 and served two terms; was appointed judge of the Eighteenth judicial circuit July 30, 1909, and elected in 1910. He was re-elected in 1916 for a term of six years. He lives at Bolivar, Mo.

LEIGH B. WOODSIDE, Nineteenth circuit (Democrat).—Was born in Oregon county, Missouri, February 2, 1848; was a son of Judge J. R. Woodside, who was circuit judge of the Fifteenth circuit from 1871 to the time of his death. Judge L. B. Woodside was mainly educated at the old Steelville Academy under the instructions of Profs. W. P. Rennick and W. H. Lynch. He studied law and was admitted to the bar in 1870. In 1868 he was married to Miss Martha Howell of Scott county. Upon his admission to the bar he located at Salem, Mo., and soon established a wide practice. In 1876 he was elected to the Legislature, but did not seek a re-election. In 1892 was elected elector on the Democratic ticket, and on January 19, 1897, he was appointed circuit judge to serve out the term made vacant by the election of Judge C. C. Bland to the court of appeals. In 1898 he was elected to the full term; was re-elected in 1904, 1910, and again in 1916.

E. P. DORRIS, Twentieth circuit (Democrat).—Was born May 17, 1867, in Callaway county, Missouri. He was educated in the public schools, and by dilligent home study was enabled to be admitted to the bar in 1892. Was married July 17, 1895, to Miss Effie A. Bates, and is the father of five children. Served two terms as prosecuting attorney of Oregon county, three terms as Representative, and one term as Senator from the Twenty-second senatorial district. He was elected circuit judge in 1916 for a term of six years. He is a Methodist and resides at Alton.

ELBRIDGE M. DEARING, Twenty-first circuit (Democrat).—A native Missourian, born in Washington county, December 20, 1867, receiving his education in the public schools of the county and at the Cape Girardeau Normal. He was admitted to the bar at Potosi in 1892, where he still resides. He was elected prosecuting attorney of Washington county in 1896 and re-elected in 1898. Governor Dockery appointed him judge of the Twenty-first judicial circuit in 1904 to fill the unexpired term of F. R. Dearing. He was elected in 1904 a member of the Forty-third General Assembly and served on the Judiciary Committee. Elected circuit judge in November, 1910, for a term of six years, being re-elected in 1916. He was married at Potosi to Miss Fanny Bust September 4, 1895.

W. S. C. WALKER, Twenty-second circuit (Democrat).—Born in Tappahannock, Va., August 22, 1859; he was educated in his native state, receiving his A. B. degree at the William and Mary College at Williamsburg and his B. L. degree at the University of Virginia, after which he was admitted to the bar in 1880. He was prosecuting attorney of Dunklin county from 1901 to 1905. He was elected to the circuit bench November, 1910, for a term of six years, and was re-elected in 1916. He resides at Kennett.

GUY D. KIRBY, Twenty-third circuit, Division No. 1 (Democrat).—Born at Springfield, where he still resides, March 3, 1873; he received his education at the public schools and at Drury College. He was admitted to the bar December 10, 1896, and has practiced his profession in Springfield from April, 1900, to the time of his election as circuit judge in November, 1910. He was re-elected in 1916, for a term of six years. He is single.

CHARLES L. HENSON, Twenty-fourth circuit (Democrat).—Was born September 29, 1877, in Stone county, Missouri. He was educated in the public schools of Galena and Marionville; attended Marionville College and graduated from the law department of Missouri University in 1901. He was admitted to the bar in 1900. Was married at Mt. Vernon, Mo., June 14, 1905, to Miss Grace D. Brumback. Was elected prosecuting attorney of Lawrence county in 1910, and circuit judge in 1916, for a term of six years. He lives at Mt. Vernon.

DAVID ELMORE BLAIR, Twenty-fifth circuit, Division No. 2 (Republican).—Was born at Salina, Kan., August 16, 1874. He received his education in the public schools of that city, the Kansas Wesleyan University and the law school of the Kansas University, graduating in 1899. Taught school for two years and served as deputy county clerk and deputy clerk of the district court before completing law course. Was united in marriage to Miss Nellie Henley of Joplin, Mo., May 1, 1902. Served as assistant prosecuting attorney of Jasper county in 1903 and 1904; was elected circuit judge in 1908 and again in 1914.

JOSEPH D. PERKINS, Twenty-fifth circuit, Division No. 1 (Democrat).—Was born in St. Francois county February 10, 1851, receiving his education at the public schools and at the Elmwood Academy at Farmington, Mo. He was admitted to the bar in 1877. He was elected county school commissioner of St. Francois county, but resigned that office when he was admitted to the bar. He was prosecuting attorney of Madison county for four years, and after removing to Carthage he became city attorney, which office he held for one year. He served one term as judge of the Twenty-fifth judicial circuit, Division No. 1, and was elected to the office again in November, 1910, for a term of six years. He was re-elected in 1916. He was married at Carthage, Mo., to Miss Mynta M. Miller May 5, 1897.

B. G. THURMAN, Twenty-sixth circuit (Democrat).—Born in Miller county, Missouri, June 25, 1851. He received his education in the public schools of Morgan county, the high schools of Dade and Polk counties and the Missouri State University, graduating from the law department of the University in 1873. He married Miss Lula C. Clark of Greenfield, Mo., November 12, 1879, and now resides at Lamar. His two children are Hal C., graduate of the academic and law department of the State University and now a practicing lawyer at Muskogee, and Miss Bess, a graduate of Christian College, Columbia. Judge Thurman has been actively engaged in practicing law for thirty-three years, and has participated in much of the important litigation in Southwest Missouri in the state and federal courts. He has filled a number of public positions, viz.: Elected prosecuting attorney in 1874 and 1878; State Senator in 1889; appointed member of Board of Curators of the University by Governor Dockery; was chairman of the executive committee of School of Mines, succeeding Dr. John D. Vincil. As State Senator he was a member of the Statute Revision Committee. He was elected circuit judge in 1906 to fill a vacancy caused by the death of Judge Shafer, was relected in November, 1910, for a term of six years, and was again elected in 1916.

PETER H. HUCK, Twenty-seventh circuit (Democrat).—Born at Zell postoffice May 2, 1866; educated at Cape Girardeau Normal and at Christian Brothers College, St. Louis (class of 1890); admitted to the bar May 2, 1891; taught public school two years; served two terms as prosecuting attorney and an unexpired term of public administrator. He was elected to the Legislature in 1898 and chosen a member of the committee for the revision of the statutes in 1889; was re-elected in 1900 and appointed by Governor Stephens on the committee to visit the state institutions; again elected to the Legislature in 1902 and in 1906, and re-elected in 1908. In November, 1910, he was elected to the circuit bench for a term of six years, being re-elected in 1916. He was married November, 1898, to Miss Annie E. Cox at Ste. Genevieve, where they now reside.

FRANK P. KELLY, Twenty-eighth circuit (Democrat).—Born in St. Louis city, Mo., February 28, 1867. He was educated in public schools of Missouri and at Cape Girardeau Normal. Admitted to the bar at Hillsboro, Jefferson county, Missouri, in September, 1893. Elected prosecuting attorney of Scott county, Missouri, in 1898 and held the office for eight years. Moved to Cape Girardeau, Missouri, and was appointed city counselor for a term of two years in September, 1909. Elected judge of Twenty-eighth judicial circuit in November, 1912, to fill the unexpired term of Hon. Chas. B. Faris, which term expired December 31, 1916. He was re-elected in 1916 for a six-year term. Married Mrs. Mary Kuehnert at Benton, Mo., September 5, 1899. Resides at Cape Girardeau, Mo.

CHARLES A. CALVIRD, Twenty-ninth circuit (Democrat).—Moving from Virginia, his parents were among the pioneers of St. Clair county, where he was born April 27, 1854, receiving his education in the common schools of that county. He was admitted to the bar

at Clinton, Mo., in 1875, serving as mayor and city attorney of Clinton. He was married March 30, 1881, to Miss Flavia A. Lindsay at Clinton, where he still resides. Elected November, 1910, and re-elected in 1916.

HOPKINS B. SHAIN, Thirtieth circuit (Democrat).—Is a native Missourian, born fifty-four years ago at Macon, Mo., from a long line of Missouri ancestry, his father having served as sheriff and collector of Macon county. He received his education in the public schools and at the State Normal at Kirksville, later teaching school at various points in the state. He read law with Judge Andrew Ellison, who for many years was judge of the Second judicial circuit. He removed to Sedalia eighteen years ago, where he has since been engaged in the practice of his profession. In early life he was united in marriage to Miss Kate Hockensmith of Macon county and has a family of six children. He was elected circuit judge November, 1910, for a term of six years, being re-elected in 1916.

FRED STEWART, Thirty-first circuit (Republican).—Was born in Jasper county, January 16, 1874. He received his education in the common schools and was admitted to the bar in 1901. Was married January 23, 1895, in Douglas county, Missouri, to Miss Fannie Davis. He served four years as circuit clerk of Douglas county, and in 1902 was elected prosecuting attorney of Douglas county, serving for ten years. Was elected circuit judge in 1916 for a six-year term. He resides at Ava.

RANSON ALBERT BREUER, Thirty-second circuit (Republican).—Born at Red Bird, Gasconade county, February 22, 1870. Attended the common schools and the high schools and graduated from the law department of the Washington University June 16, 1898. He was admitted to the bar April 15, 1898. He taught school in the public schools of Missouri for eight years; served two terms as prosecuting attorney and two terms as collector of the revenue of Gasconade county; was elected to the circuit bench November, 1910, for a term of six years. He was married in St. Louis to Miss Josephine P. Kragle of Maries county June 6, 1897. Resides at Hermann. Elected judge of the Thirty-second judicial circuit in November, 1910, and was re-elected in 1916 for a term of six years.

JOHN PENDER FOARD, Thirty-third circuit (Republican).—Born in Mayfield, Ky., June 30, 1875. Reared on a farm in Ripley county, Missouri; attended Missouri State University, graduating from the law department in 1904. Admitted to the bar in 1902. He was elected city attorney of Poplar Bluff in 1907 and re-elected in 1909. Practiced law at Poplar Bluff, where he now resides, since 1904. Married Miss Anna Mae Hudson in Kevil, Ky., in 1905. Elected judge of the Thirty-third judicial circuit in November, 1912, for a term of six years.

DAVID H. HARRIS, Thirty-fourth circuit (Democrat).—A native Missourian, born in Boone county June 21, 1866; received his education in the public schools and at the State University; admitted to the bar in 1887. He was captain of Company B, First Battalion (unattached), N. G. M., and subsequently recruited a company for the Spanish-American war. He served as city attorney of Fulton in 1893 and 1894; was elected prosecuting attorney of Callaway county in 1895 and served four terms; was appointed a member of the Revision Commission of 1909-1910 and made chairman of that body. Was elected circuit judge in November, 1910, for a term of six years, and was re-elected in 1916. He lives at Fulton, and is unmarried.

EDGAR B. WOOLFOLK, Thirty-fifth circuit (Democrat).—Was born at Flint Hill, Mo., November 22, 1865. He received his education in the public schools and at the Troy Collegiate Institute at Troy, Mo. He was admitted to the bar April 7, 1890. He married Miss Mary Norton of Troy, November 25, 1891. He was prosecuting attorney of Lincoln county for two terms and a member of the Legislature in the Fortieth and Forty-first General Assemblies. Was elected circuit judge in November, 1912, for a term of six years.

ARCH B. DAVIS, Thirty-sixth circuit (Republican).—Resides at Chillicothe; was born at Utica, Livingston county, Missouri, June 29, 1870, and has been a resident of this state since his birth; he was educated in the public schools of Livingston county and at Avalon College; admitted to the bar at Chillicothe in September, 1887; married at Utica in August, 1889, to Miss Florence A. Warren; from 1896 until his appointment as judge he was associated in the practice with his father and brother under the firm name of J. M. Davis & Sons. For more than twenty years he was engaged extensively in the practice of law throughout North and Northwestern Missouri, and participated in much of the important litigation in that part of the state; he was nominated by the Republicans at the primary in 1908 for Judge of the Kansas City Court of Appeals, but was defeated; was appointed by Governor Hadley judge of the Thirty-sixth circuit, when the circuit was created by the Forty-fifth General Assembly, and elected to that office in November, 1910, for a term of six years, being re-elected in 1916.

N. M. PETTINGILL, Thirty-seventh circuit, Memphis (Democrat).—Was born at Monmouth, Me., March 24, 1851. He was educated at Wesleyan Seminary and Bowdoin College in Maine. He was admitted to the bar in Pike county, Missouri, in 1879. He was prosecuting attorney of Scotland county, 1881 to 1884; probate judge, 1891-1898, and

presidential elector for the first district at November election, 1912. He married Miss Bertha Detrich at Memphis, Mo., in 1883. He was appointed by Governor Elliott W. Major judge of the Thirty-seventh judicial circuit, under the act creating the Thirty-seventh circuit, and in 1914 he was elected to succeed himself.

STERLING H. McCARTY, Thirty-eighth circuit (Democrat).—Was born January 8, 1876, at Henderson, Ky. He received his education in the Cape Girardeau Normal, U. S. Naval Academy and the law department of Washington University at St. Louis. He was admitted to the bar in 1903. He is single and resides at Caruthersville. He served as a volunteer in the Spanish-American war. He was county school commissioner, judge of probate court and twice a Representative in the Legislature. He was appointed by Governor Major as judge of the Thirty-eighth judicial circuit, a new circuit created by the Forty-eighth General Assembly. His term expired January 1, 1917, but in November, 1916, he was elected to serve a six-year term.

JUDGES OF CRIMINAL COURTS.

RALPH S. LATSHAW, Judge of the Criminal Court of Jackson county, Division No. 1, Kansas City (Democrat).—Was born in Ontario, Canada, October 7, 1865. He received his education in the public and high schools of Kansas City and at the Georgetown College of the District of Columbia. He was united in marriage to Miss Nellie Lewers in Kansas City March 20, 1889. He received the Democratic nomination for judge of the Criminal Court of Jackson County at the August, 1908, primary; at the succeeding November election was elected to that office, and was re-elected in 1910 and 1916. Although Mr. Latshaw has always taken an active interest in politics, he had never before 1908 been a candidate for public office.

EDWARD E. PORTERFIELD (Democrat), Judge of the Criminal Court, Division No. 2 of Jackson county, and ex officio judge of the juvenile court.—Was born at Martinsburg, Berkeley county, Virginia, now West Virginia, March 29, 1861. He received his education at Franklin and Marshall College, Lancaster, Pa., and has resided in Missouri since 1886, coming to this state from Martinsburg, W. Va. He married Miss Julia L. Chick, daughter of Mr. and Mrs. Joseph S. Chick, in Kansas City, October 9, 1889, and has practiced law in Kansas City twenty-three years. In 1904 he was appointed by the mayor a member of the board of public works of Kansas City for a term of two years, and on April 2, 1907, Governor Folk appointed him judge for a new division of the Sixteenth circuit, created by the Legislature of 1907. At the November, 1908, and 1914, elections he was elected a judge of the Sixteenth circuit for a term of six years, by virtue of which office he is judge of Division No. 2 of the Criminal Court of Jackson County. In January, 1909, at an election held by the eight circuit judges of the Sixteenth circuit, he was chosen judge of the juvenile court.

CALVIN N. MILLER, Judge of the St. Louis Court of Criminal Correction, Division No. 1 (Republican).—Was born in Osceola, Iowa, May 7, 1867. He received his education in St. Louis, and was admitted to the bar in 1895. He was married in Arkansas to Mrs. H. C. Patterson July 24, 1892. He was elected in 1910 and again in 1914.

CHAUNCEY J. KRUEGER, Judge of the St. Louis Court of Criminal Correction, Division No. 2 (Republican).—Was born on a farm in St. Louis county, November 30, 1877. He was educated in the public schools and at the Benton College of Law, being admitted to the bar in June, 1912. Was married October 10, 1906, to Miss Jessie Huber of St. Louis, Mo. He was deputy clerk of the St. Louis Court of Criminal Correction from 1906 to 1910; served as justice of the peace, Fourth district, from 1910-1914, and was elected judge of the St. Louis Court of Criminal Correction in 1916 for a term expiring December 31, 1920 Resides at 3855 West Pine boulevard, St. Louis, Mo.

JOHN A. RICH, Judge of the Criminal Court of the Fifteenth Judicial Circuit, Slater (Democrat).—Was born in Liberty, the county seat of Clay county, Missouri, July 12, 1855, and was educated in the public schools and at Central College, Fayette, Mo. He served as assistant prosecuting attorney of Saline county; was elected judge of the criminal court of the Fifteenth circuit in 1898 and served six years; was re-elected in 1904 without opposition, and again in 1910 and 1916. He is married and resides at Slater.

JOHN A. SNIDER, Judge of the Cape Girardeau Court of Common Pleas, Cape Girardeau (Republican).—Was born on a farm near Jackson, Mo., March 7, 1860, and was educated in the public schools, at the Cape Girardeau State Normal School and at the State University, being admitted to the bar in 1885. He was married March 21, 1897, at Lutesville, Mo., to Miss Mary E. Cofer. Served as prosecuting attorney of Cape Girardeau county for eight years; was the Republican nominee for Congress in 1896, and has served as judge of the Cape Girardeau Court of Common Pleas three times, being last elected in 1916 for a term expiring January 1, 1920. He resides at Jackson, Mo.

JUDICIAL CIRCUITS.

Terms of circuit judges, six years, from January 1, 1917 (unless otherwise indicated); salary, $2,000 per year and one hundred dollars per month, as and for his expense incident to the holding of all regular, special or adjourned terms of court at any place in his circuit other than the place of his residence therein, this provision not to apply to circuits in cities containing over 300,000 inhabitants, nor to circuits consisting of one county only—and excepting that the judges of St. Louis city receive $3,500 additional from the city; in Buchanan, Jasper and St. Louis counties, $2,500 additional; in Greene and Pettis, $1,200 additional; in Jackson county, $3,000 additional for circuit judges and $2,500 additional for criminal judges from the counties.

FIRST.

Judge—James A. Cooley, Kirksville. Stenographer—J. O. Pasley, Kirksville.
Adair county—Third Monday in January and May and fourth Monday in October.
Knox county—First Mondays in June and December.
Lewis county—(Monticello), first Mondays in March and September; (Canton), third Mondays in March and September.

SECOND.

Judge—Vernon Lyell Drain, Shelbyville. Stenographer—Gus G. LeCompte, Macon.
Macon county—(Macon), third Mondays in April and September and second Monday in December; (LaPlata), third Monday in March, first Monday in September and fourth Monday in November.
Shelby county—Third Monday in February, first Monday in June and second Monday in October.

THIRD.

Judge—L. B. Woods, Princeton. Stenographer—Miss Mae James, Trenton.
Grundy county—Fourth Mondays in January, May and September.
Harrison county—First Monday in January and second Mondays in May and October.
Mercer county—Second Mondays in April, September and December.
Putnam county—Fourth Mondays in April, August and November.

FOURTH.

Judge—John M. Dawson, Maryville. Stenographer—Arthur A. Brewer, Maryville.
Atchison county—First Monday in March and fourth Mondays in August and November.
Gentry county—Third Monday in March and second Mondays in September and December.
Nodaway county—Third Monday in January, first Monday in April and fourth Monday in September.
Worth county—Third Monday in February, first Monday in May and second Monday in November.

FIFTH.

Judge—Alonzo D. Burnes, Platte City. Stenographer—C. A. Leedy, Jr., Platte City.
Andrew county—First Mondays in February and May and second Monday in November.
Clinton county—First Mondays in January and April and fourth Monday in September.
DeKalb county—Third Mondays in January and April and second Monday in October.
Holt county—Fourth Mondays in February and October and third Monday in May.
Platte county—Second Monday in March, first Monday in September and fourth Monday in November.

SIXTH.

Judge—*Thomas B. Allen, St. Joseph. Stenographer—Frank J. Stever, St. Joseph.
†Lawrence A. Vories, St. Joseph. Stenographer—William McKay, St. Joseph.
William H. Utz, St. Joseph. Stenographer—Harry K. Ford, St. Joseph.
Buchanan county—First Mondays in January, May and October.

---

*Term expires January, 1923. †Term expires January, 1921.

SEVENTH.

Judge—Frank P. Divelbiss, Richmond. Stenographer—Miss Elsie Harman, Carrollton.
Carroll county—Second Mondays in Janaury and April and third Monday in September.
Clay county—Second Mondays in March and June and third Monday in November.
Ray county—Second Mondays in February and May and third Monday in October.

EIGHTH.

Div. No.	*Judges—Civil Division.*	*Stenographers.*
1.	**George H. Shields.	W. C. Buck, 3833 Potomac.
2.	**John Hugo Grimm.	C. S. Yost, 5055 Page.
3.	*Thomas C. Hennings.	John J. Kelly, 1017 N. Cardinal.
4.	*Kent K. Koerner.	George Zollinger, 447 Washington.
5.	*Rhodes E. Cave.	George P. Bulkley, 3947 Washington.
6.	†Wilson A. Taylor.	William E. Lee, 5558 Garfield.
7.	**Karl Kimmel.	A. C. Britt, 4930 Washington.
8.	†Benjamin J. Klene.	Nicholas L. Meston, St. Louis.
9.	†John W. Calhoun.	Roscoe F. Perdue, 4060 De Tonty.
	Judges—Criminal Division.	
10.	†Victor H. Falkenhainer.	Roy J. Mills, 5818 DeGiverville.
11.	†Charles B. Davis.	Fred W. Huf, 7012 Marquette.
12.	†Leo S. Rassieur.	H. A. Buck, 4460 Arsenal.
	Judges—Equity Division.	
13.	*William Thomas Jones.	Oliver A. Carter, 3409 Dunnica.
14.	†Vital W. Garesche.	Thomas J. McCarthy, 5095 Minerva.

St. Louis city—First Mondays in February, April, June, October and December. Assignment of rooms subject to change the first of January and the first of July of each year.

---

*Term expires January, 1919.
†Term expires January, 1923.
**Term expires January, 1921.

NINTH.

Judge—A. W. Walker, Fayette. Stenographer—J. Morris Graves, Moberly.

Howard county—Second Monday in January, first Monday in May and third Monday in September.

Randolph county—(Moberly), first Mondays in February and June and second Monday in October; (Huntsville), second Monday in April, first Monday in September and second Monday in December.

TENTH.

Judge—William T. Ragland, Paris.

Stenographers.

Mrs. Emilie Treat, Hannibal, for circuit court of Marion county and Hannibal Court of Common Pleas.

Miss Vallie Utterback, Monroe City, for circuit court of Monroe and Ralls counties.

Marion county—Second Mondays in February and May and third Monday in October.

Monroe county—Third Mondays in March and June and fourth Monday in November.

Ralls county—Fourth Mondays in February and May and first Monday in November.

ELEVENTH.

Judge—*Ernest S. Gantt, Mexico. Stenographer—Richard N. Appling, Montgomery City.

Audrain county—First Mondays in March, June and September and fourth Monday in November.

Montgomery county—(Danville), third Monday in April and second Monday in October; (Montgomery City), third Mondays in January and October and fourth Monday in April.

Warren county—Second Mondays in January and April and first Monday in October.

---

*Appointed by Gov. Major in March, 1916, to fill vacancy occasioned by death of Judge J. D. Barnett, elected in November, 1916, for full term.

TWELFTH.

Judge—Fred Lamb, Salisbury. Stenographer—Miss Grace Morris, Brookfield.

Chariton county—(Keytesville), third Mondays in May and November; (Salisbury), first Monday in February and third Monday in September.

Linn county—(Linneus), first Monday in June and second Monday in December; (Brookfield), third Monday in February and first Monday in October.

Sullivan county—First Mondays in January, May and September.

THIRTEENTH.

Judge—John W. McElhinney, Clayton, Division No. 1. Stenographer—Frank Weller, Clayton.

Judge—Gustavus A. Wurdeman, Webster Groves, Division No. 2. Stenographer—Frederick W. Kessler, Clayton.

St. Louis county—Second Monday in January, first Monday in May and third Monday in September.

FOURTEENTH.

Judge—J. G. Slate, Jefferson City. Stenographer—Jno. Q. Bybee, Jefferson City.

Cole county—First Monday in March, third Monday in June and third Monday in November.

Cooper county—Fourth Monday in January and third Mondays in May and October.

Maries county—Second Mondays in May and November.

Miller county—Fourth Monday in March, third Monday in July and first Monday in December.

Moniteau county—Second Monday in January and first Mondays in May and September.

Morgan county—Third Monday in April and second Mondays in August and December.

FIFTEENTH.

Judge—Samuel Davis, Marshall. Stenographer—George P. Blackwell, Lexington.

Lafayette county—(Lexington), second Mondays in February, June and October; (Higginsville), first Mondays in March and September.

Saline county—Second Mondays in January and May and third Monday in September.

SIXTEENTH.

Judges.	*Stenographers.*
*Thomas B. Buckner, Div. No. 1.	Cale R. Jones, 10 E. Concord Ave.
*O. A. Lucas, Div. No. 2.	Wm. Ballinger, County Courthouse.
‡Thomas J. Seehorn, Div. No. 3.	H. A. Jetmore, 3534 Main St.
‡William O. Thomas, Div. No. 4.	Hugh D. Muir, County Courthouse.
*Allen C. Southern, Div. No. 5.	Robert R. Wade, Kansas City.
‡Clarence A. Burney, Div. No. 6.	Henry M. Stonestreet, County Courthouse.
‡Edward E. Porterfield, Div. No. 7.	Dodd D. Denham, County Courthouse.
‡Daniel E. Bird, Div. No. 8.	Fred W. Cramer, County Courthouse.
‡Harris Robinson, Div. No. 9.	J. L. Roberts, County Courthouse.
°†Willard P. Hall, Independence Div.	Ned Clark, Kansas City.

Kansas City—Second Mondays in January, March, May, September and November.

Independence—Second Mondays in March and September and first Mondays in June and December.

James B. Shoemaker, Clerk of the Circuit Court.

Edward N. Winstanley, sheriff.

*Term expires January, 1923.

†Term expires January, 1919.

‡Term expires January, 1921.

°Vice Kimbrough Stone, resigned.

SEVENTEENTH.

Judge—Ewing Cockrell, Warrensburg. Stenographer, C. W. Fulkerson, Warrensburg.

Cass county—First Mondays in January and May and second Monday in September.

Johnson county—Second Mondays in February, June and October.

EIGHTEENTH.

Judge—Cornelius H. Skinker, Bolivar. Stenographer—F. L. Templeton, Bolivar.

Camden county—Third Mondays in February and August.

Dallas county—Third Monday in March and first Monday in October.

Hickory county—Third Mondays in April and November.

Polk county—First Monday in February, fourth Monday in May and third Monday in October.

Webster county—Third Monday in January and second Monday in May and third Monday in September.

Wright county—First Mondays in April, September and December.

NINETEENTH.

Judge—Leigh B. Woodside, Salem. Stenographer—Relfe E. Woodside, Salem.

Crawford county—Third Monday in February and first Monday in June and third Monday in October.

Dent county—First Monday in April, second Monday in August and fourth Monday in November.
Laclede county—First Monday in February, third Monday in May and first Monday in October.
Phelps county—First Mondays in May and September and second Monday in December.
Pulaski county—Third Mondays in March and September.
Texas county—Third Monday in April, third Monday in August and second Monday in November.

TWENTIETH.

Judge—E. P. Dorris, Alton. Stenographer—Miss Belle Allen, Thayer.
Oregon county—The second Mondays in March and July and the third Monday in November.
Howell county—The fourth Mondays in March and July and the first Monday in December.
Shannon county—The second Mondays in January, May and September.
Carter county—The second Monday in April and the first Monday in October.

TWENTY-FIRST.

Judge—Elbridge M. Dearing, Potosi. Stenographer—Claude T. Jarvis, DeSoto.
Iron county—Fourth Mondays in April and October.
Jefferson county—Second Mondays in January, May and September.
Washington county—First Monday in March and fourth Monday in August.
Reynolds county—Fourth Mondays in May and November.
Wayne county—First Mondays in February and August.

TWENTY-SECOND.

Judge—W. S. C. Walker, Kennett. Stenographer—Thos. W. Schultz, Kennett.
Dunklin county—First Mondays in February and June and second Monday in October.
Stoddard county—Second Mondays in March and September.

TWENTY-THIRD.

Judge—Guy D. Kirby, Springfield, Division No. 1. Stenographer—Arthur F. Smith, 724 Page avenue, Springfield.
Judge—*Arch A. Johnson, Springfield, †Division No. 2. Stenographer—Frank W. Hopkins, Springfield.
Greene County Circuit Court—Second Mondays in January, May and September.
Greene County Criminal Court—Fourth Mondays in March, July and November.

---

*Term expires January, 1919.
†This division has original jurisdiction in all criminal cases.

TWENTY-FOURTH.

Judge—Carr McNatt, Aurora. Stenographer—Frank T. McClure, Aurora.
Barry county—Third Monday in March, fourth Monday in June and second Monday in November.
Lawrence county—Second Mondays in January, May and September.
McDonald county—First Mondays in February and fourth Monday in August.
Newton county—Fourth Monday in February, first Monday in June and second Monday in October.

TWENTY-FIFTH.

Judge—*Joseph D. Perkins, Carthage, Division No. 1. Stenographer—H. A. Stewart, Carthage.
Judge—†David E. Blair, Joplin, Division No. 2. Stenographer—Oscar J. Shelby, Joplin.
Jasper county—(Carthage), third Monday in February, first Monday in June and third Monday in November; (Joplin), first Monday in January, second Monday in April and third Monday in September.

---

*Term expires January, 1923.
†Term expires January, 1921.

TWENTY-SIXTH.

Judge—Barry G. Thurman, Lamar. Stenographer—George Rumsey, Nevada.
Barton county—Second Mondays in January, April and September.
Cedar county—(Stockton), fourth Monday in March and second Monday in November. (Eldorado Springs), fourth Monday in January and first Monday in June.
Dade county—Second Monday in March and third Monday in June and fourth Monday in November.
Vernon county—Second Monday in February, second Monday in May and first Monday in October.

TWENTY-SEVENTH.

Judge—Peter H. Huck, Ste. Genevieve. Stenographer—Taylor Smith, Farmington.
Bollinger county—Second Mondays in March and September.
Madison county—Fourth Mondays in March and September.
Perry county—Second Mondays in April and October.
St. Francois county—Second Mondays in February, May and November.
Ste. Genevieve county—Fourth Mondays in April and October.

TWENTY-EIGHTH.

Judge—Frank Kelly, Cape Girardeau. Stenographer—E. L. McClintock, Cape Girardeau.
Cape Girardeau county—First Monday in January and fourth Mondays in April and August.
Mississippi county—First Monday in June and second Mondays in February and October.
Scott county—Second Monday in July, third Monday in March and fourth Monday in November.

TWENTY-NINTH.

Judge—Charles A. Calvird, Clinton. Stenographer—Ed. O. Jackson, Clinton.
Bates county—First Mondays in February and October and fourth Monday in May.
Benton county—Fourth Monday in March and second Mondays in July and December.
Henry county—Second Mondays in January and September and first Monday in May.
St. Clair county—Second Mondays in March and November and third Monday in June.

THIRTIETH.

Judge—Hopkins B. Shain, Sedalia. Stenographer—Wm. P. Kimberlin, Sedalia.
Pettis county—First Mondays in February, May, October and December for civil cases, and first Mondays in January, April, June and November for criminal cases.

THIRTY-FIRST.

Judge—Fred Stewart, Ava. Stenographer—Oscar Sanders, Ava.
Christian county—Fourth Mondays in January and May, and first Monday in September.
Douglas county—Second Mondays in January and April and third Monday in September.
Ozark county—Second Mondays in May and November.
Stone county—Second Monday in March and first Monday in October.
Taney county—Third Monday in April and third Monday in October.

THIRTY-SECOND.

Judge—Ransom A. Breuer, Hermann. Stenographer—Raymond W. Cole, Union.
Gasconade county—Second Mondays in January, May and September.
Osage county—Second Mondays in February, June and October.
Franklin county—Second Monday in March, first Monday in August and third Monday in November.

THIRTY-THIRD.

Judge—John Pender Foard, Poplar Bluff. Stenographer—E. L. McGee, Poplar Bluff.
Butler county—First Mondays in January, April, July and October.
Ripley county—Third Monday in March, fourth Monday in June and second Monday in November.

THIRTY-FOURTH.

Judge—David H. Harris, Fulton. Stenographer—Howard B. Lang, Fulton.
Boone—First Mondays in January and April, third Monday in June and the first Monday in October.
Callaway—Third Mondays in February and May and the first Mondays in September and December.

THIRTY-FIFTH.

Judge—Edgar B. Woolfolk, Troy. Stenographer—David R. Ball, Louisiana.
Lincoln county—Fourth Monday in March, and second Mondays in September and December.
Pike county—(Bowling Green), Second Monday in January, third Monday in April and first Monday in October.
Louisiana Court of Common Pleas—Second Monday in March and first Mondays in September and December.
St. Charles county—First Monday in February, second Monday in May and fourth Monday in October.

THIRTY-SIXTH.

Judge—Arch B. Davis, Chillicothe. Stenographer—Walter R. LeCompte, Chillicothe.
Caldwell county—Second Mondays in March and November and third Monday in June.
Daviess county—First Mondays in February and May and fourth Monday in October.
Livingston county—First Mondays in January, April and September.

THIRTY-SEVENTH.

Judge—N. M. Pettingill, Memphis. Stenographer—Madeline Pettingill, Memphis.
Clark county—First Mondays in April, August and December.
Scotland county—Third Monday in May, second Monday in November.
Schuyler county—Second Monday in February, first Monday in May and third Monday in October.

THIRTY-EIGHTH.

Judge—Sterling H. McCarty. Stenographer—Louis H. Schult, Caruthersville.
New Madrid county—Third Mondays in January, May and September.
Pemiscot county—Third Mondays in March, July and November.

OTHER COURTS.

[Salary of judges of Court of Criminal Corrections, St. Louis city, and paid by said city, $4,000; of judges of Criminal Courts in Jackson county, $4,500; of which $2,500 is paid by the county. Judge of Criminal Court of Fifteenth circuit receives $1,500, and the judge of the Cape Girardeau Court of Common Pleas receives a salary of $1,000.]

St. Louis Court of Criminal Correction.

Division No. 1.

Calvin N. Miller.....Judge
Herbert S. Stanton.....Stenographer
Howard Sidener.....Pros. Attorney

Division No. 2.

Chauncey J. Krueger.....Judge
Arthur Ruedi.....Stenographer
Russell R. Fassig.....Reporter
Thos. J. J. Stanton....Asso. Pros. Attorney
I. Joel Wilson.....Asso. Pros. Attorney
J. R. Weinbrenner.....Ass't Pros. Attorney
Ferd. I. G. Knittel.....Clerk
E. H. Loffhagen.....Chief deputy clerk
Joseph F. Dickmann.....Sheriff

Courts sit continuously.

Court Common Pleas, Louisiana.

Edgar B. Woolfolk.....Judge
H. J. Findly.....Clerk
David R. Ball.....Stenographer
W. P. Hawkins.....Sheriff

Court sits second Monday in March and first Mondays in September and December.

Criminal Court of the Fifteenth Judicial Circuit.

John A. Rich, Slater.....Judge
Circuit clerks, ex officio.....Clerks
George Blackwell.....Stenographer

Court sits in Lafayette county, at Lexington, on first Mondays in April, August and December; in Saline county, at Marshall, on the second Mondays in March, July and November.

Criminal Court of Jackson County.

Division No. 1.

Ralph S. Latshaw.....Judge
Floyd E. Jacobs.....Pros. Attorney
Martin J. Crowe.....Marshal
M. N. Womacks.....Clerk
Clarence Wofford.....Stenographer

Division No. 2.

E. E. Porterfield.....Judge
Dodd H. Denham.....Stenographer

Judge E. E. Porterfield is ex officio judge of the juvenile court.

Sturgeon Court of Common Pleas.

Allen W. Walker.....(Circuit) Judge
W. Hunter Price.....Clerk
G. A. Laxton.....Marshal

Court sits the fourth Monday in May and the fourth Monday in November.

Hannibal Court of Common Pleas.

William T. Ragland.....(Circuit) Judge
Mrs. Emilie Treat.....Stenographer
Gardner S. Brockenbrough.....Clerk
J. Will Mefford.....Deputy Sheriff

Court sits on the second Mondays in January and April and third Monday in September.

Cape Girardeau Court of Common Pleas.

John A. Snider.....Judge
D. A. Nichols.....Clerk
William A. Summers.....Sheriff
Miss Berdie May Adams.....Stenographer

Court sits on the fourth Mondays in February, May, July and November.

MISCELLANEOUS DEPARTMENTS

WM. H. LEWIS
LABOR COMMISSIONER

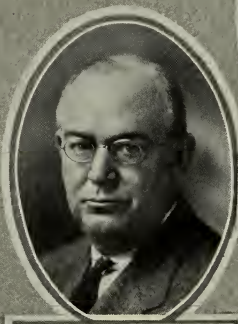

JAS. T. BRADSHAW
STATE WAREHOUSE COMM.
KANSAS CITY, MO.

OMAR D. GRAY
OIL INSPECTOR

C. F. ENRIGHT
STATE BANK COMMISSIONER

P. P. LEWIS
PRES. BOARD OF AGRICULTURE

GEORGE W. ARNOLD
PRES. STATE FAIR BOARD

THOMAS SPEED MOSBY
BEER INSPECTOR

MISCELLANEOUS DEPARTMENTS.

AGRICULTURE, STATE BOARD OF.

The Missouri State Board of Agriculture has a new home, composed of nine rooms on the second or legislative floor of the new capitol building in Jefferson City, just across the aisle north of the Senate.

The board, on June 14, 1917, by practically a unanimous vote, decided to move from Columbia to the new capitol, when completed, in keeping with the general recommendation of Governor Frederick D. Gardner that the state's business be housed together insofar as practicable.

The board and the College of Agriculture will co-operate in the same spirit and manner in the conducting of farmers' week, which will be held as usual in Columbia, and for 1918 on January 14-18.

The board was created by law March 13, 1865, and is composed of sixteen appointive members, who serve without pay, in conjunction with the ex officio members—the Governor, the State Superintendent of Schools and the dean of the College of Agriculture.

The Governor appoints one member from each congressional district for four years, and four members' terms expire each year. The officers, president, vice-president, secretary, assistant secretary and treasurer, are elected every four years. The State Veterinarian, deputy veterinarians, Dairy Commissioner and State Apiary Inspector are selected by the board.

Among the duties of the state board and its servants is the control of diseases of live stock, covering a veterinary service of more than two hundred deputies, headed by Dr. D. F. Luckey; dairying, in charge of E. G. Bennett, State Dairy Commissioner; the farmers' institute work; apiary inspection, in charge of M. E. Darby (no appropriation for 1917-1918); monthly farm bulletins; monthly crop reports; year book; farm statistics; agricultural publicity bureau, and the new commercial mixed feed inspection law, controlling the labeling and proper sale of millions of dollars' worth of mixed feeds in this state. Two of the most important duties of the board is the control of hog cholera and bovine tuberculosis. The board's calf club movement is doing great service. This department in general is the legally constituted organization for the furtherance of the practical interests of agriculture, especially in executive, regulatory and promotional fields.

The board has other activities, but mention will not be made in detail of each separate line of duty. Under the law the board is advisory council of the College of Agriculture, but their authority in this regard does not extend to the degree of power for dictating policies and curatorial management.

The Missouri State Fair is in charge of this board, acting with a separate president, who is a member, and with a paid secretary—Ernest G. Bylander—who is not a member of the board. The State Fair at Sedalia is a big institution, and this board as the custodian successfully manages this million-dollar property and educational enterprise which is truly a big booster for Missouri as a leading live stock and agricultural state.

Corporate Members.

Name.	*District.*	*Residence.*	*County.*
Joseph Lovegreen	First	La Belle	Lewis.
John H. Brayton	Second	Holliday	Monroe.
William M. Milligan	Third	Richmond	Ray.
Charles D. Bellows	Fourth	Maryville	Nodaway.
Thomas J. Hedrick	Fifth	Buckner	Jackson.
Mack V. Thralls	Sixth	Urich	Henry.
George W. Arnold	Seventh	Sedalia	Pettis.
W. A. Dallmeyer	Eighth	Jefferson City	Cole.
John J. Wakefield	Ninth	Mexico	Audrain.
Philander P. Lewis	Tenth	Crescent	St. Louis.
Martin J. Hyland	Eleventh	St. Louis	St. Louis.
W. R. Wilkinson	Twelfth	St. Louis	St. Louis.
E. E. Swink	Thirteenth	Farmington	St. Francois.
R. A. Young	Fourteenth	Alton	Oregon.
John Parker	Fifteenth	Carthage	Jasper.
Arthur T. Nelson	Sixteenth	Lebanon	Laclede.

Ex Officio Members.

Name.	*Position.*	*Residence.*
Frederick D. Gardner	Governor	Jefferson City.
Uel W. Lamkin	State Superintendent of Schools	Jefferson City.
F. B. Mumford	Dean of the College of Agriculture	Columbia.

Officers and Employes.

Name.	*Position.*	*Residence.*
Philander P. Lewis	President	Crescent.
W. R. Wilkinson	Vice-president	St. Louis.
Jewell Mayes	Secretary	Jefferson City.
W. L. Nelson	Assistant secretary	Jefferson City.
W. A. Bright	Treasurer (Boone County Trust Co.)	Columbia.
Dr. D. F. Luckey	State Veterinarian	Jefferson City.
Dr. H. C. Tuck	Office Deputy State Veterinarian	Jefferson City.
Dr. L. D. Brown	Deputy State Veterinarian	In field.
Dr. E. J. Johnston	Deputy State Veterinarian	In field.
M. E. Darby	Apiary Inspector (no appropriation 1917-18)	Springfield.
E. G. Bennett	State Dairy Commissioner	Jefferson City.
Miss Florence Henley	Assistant Dairy Commissioner	Jefferson City.
Miss Beulah Wright	Stenographer, veterinary service	Jefferson City.
J. Kelly Wright	Farmers' institute lecturer (full time)	Columbia.
W. D. McKee	Farmers' institute lecturer (special)	Polo.
B. P. Smoot	Farmers' institute lecturer (special)	Sturgeon.
Sam Jordan	Farmers' institute lecturer (special)	Keytesville.
Miss Helen B. Barth	Chief clerk	Jefferson City.
Miss Hilma C. Peterson	Board stenographer and copy clerk	Jefferson City.
Miss Emily Wisdom	Stenographer and record clerk	Jefferson City.
*Marvin M. Breuer	Mailing clerk and accountant	Jefferson City.

Local Deputy State Veterinarians.

Name.	*Address.*	*County.*
Abell, A. L.	Monroe City	Monroe.
Adams, L. B	Sikeston	Scott.
Aldridge, S. B	Norborne	Carroll.
Allder, B. B	Stockton	Cedar.
Allen, H. B	Oregon	Holt.
Allen, R. L	Windsor	Henry.
*Bartholomees, Geo. E	Sheldon	Vernon.
Bartlett, V. C	Browning	Linn.
*Beauman, H. G	Drexel	Cass.
Beck, George S	Schell City	Vernon.
Becker, J. L	Triplett	Chariton.
Berry, Edw. H	Eldon	Miller.
Berry, W. F	Joplin	Jasper.
Black, S	Chillicothe	Livingston.
Booker, J. C	Cuba	Crawford.
*Booth, T. O	Princeton	Mercer.
Boulton, W. D	Orrick	Ray.
Bradley, H	Windsor	Henry.
Bradley, N. W	Ethel	Macon.
Brainerd, E	Memphis	Scotland.
Brigham, F. A	Huntsville	Randolph.
Buchanan, A. C	Dexter	Stoddard.
Buell, R. L	Vandalia	Audrain.
Burns, J. M	New Hampton	Harrison.
Cahill, F. M., 9th and Mary Sts	St. Joseph	Buchanan.
Campbell, M. S	Brookfield	Linn.
Carter, E. S	Pattonsburg	Daviess.
Carver, H. C	Higginsville	Lafayette.
Chamberlain, P. C	Elsberry	Lincoln.
Cheatham, C. L	Clinton	Henry.
Chenoweth, J. W	Albany	Gentry.
Christ, Fred J	New London	Ralls.
Cissel, F. L	Perryville	Perry.

*Gone to war.

Local Deputy State Veterinarians—*Continued.*

Name.	*Address.*	*County.*
Clark, L. G	Nevada	Vernon.
*Cline, C. M	Maryville	Nodaway.
Connell, E. H	Lockwood	Dade.
Conrad, H. C	Polo	Caldwell.
Coughlin, J. G	Edina	Knox.
Cozad, W. J	Powersville	Putnam.
Criswell, D. W	Savannah	Andrew.
Criswell, E. D	King City	Gentry.
Critès, D. E	Jackson	Cape Girardeau
Cullison, James	Charleston	Mississippi.
Davis, B. C	Carrollton	Carroll.
Dillard, W. C	Farmington	St. Francois.
Donohew, A. C	Boonville	Cooper.
*Drury, A. P	Ste. Genevieve	Ste. Genevieve
Dudgeon, E. L	Platte City	Platte.
Eberle, W. H	Silex	Lincoln.
*Evans, J. J., Jr	Armstrong	Howard.
Ewing, Arthur W	Morrisville	Polk.
Felix, J. L	Maryville	Nodaway.
Fischer, C. F	Garden City	Cass.
Gaines, C. H	Chilhowee	Johnson.
Gant, G. P	Lathrop	Clinton.
George, J. W	Harrisonville	Cass.
Giles, N. B	Gentry	Gentry.
Gitz, C. F	Hale	Carroll.
Glover, A. D	Newark	Knox.
Gloyd, R. R	Butler	Bates.
Gould, O. S	Clarksdale	DeKalb.
Grigsby, P. S	Louisiana	Pike.
Grinstead, O. D	Centralia	Boone.
Haley, H. W	Marceline	Linn.
*Hallar, Forrest	Garden City	Cass.
*Harkins, L. R	Lawson	Ray.
Harrison, E. S	Burlington Junction	Nodaway.
Heck, J. A	Sarcoxie	Jasper.
Hendren, G. E	Bethany	Harrison.
Hendy, E. M	Jefferson City	Cole.
Hickman, J. L	Brunot	Wayne.
Hinds, Harry	Hannibal	Marion.
Holman, Otho W	Frankford	Pike.
Hook, C. N	Braymer	Caldwell.
Houser, D. C	Jasper	Jasper.
Houser, W. J	Carthage	Jasper.
Howard, D. M	Appleton City	St. Clair.
Hunkins, J. B	Langdon	Atchison.
Hutcherson, C. N	Clinton	Henry.
Hutcherson, E. N	Clinton	Henry.
Inglish, A. F	Lebanon	Laclede.
*Jacobs, M. K	Osceola	St. Clair.
James, A. W	Cameron	Clinton.
James, C. N	Belton	Cass.
Jerome, F. R	Mountain Grove	Wright.
Jerome, J. N	Urich	Henry.
Johnson, Carl H	Lamar	Barton.
Johnston, Lee R	Sweet Springs	Saline.
Jones, John L	Blackburn	Saline.
Jonker, H. H	Brookfield	Linn.
Kimbrough, J. C	Rocky Comfort	McDonald.
Kinsley, A. T., 1336 E. 15th St	Kansas City	Jackson.
Kirby, O. W	Ridgeway	Harrison.
Lash, O. U	Moberly	Randolph.
Leach, G. H	Maryville	Nodaway.
Leber, G. W	Pacific	Franklin.
Leininger, R. C	Pleasant Hill	Cass.
Lester, W. S	Bethany	Harrison.
Liggett, C. V	Peculiar	Cass.

*Gone to war.

Local Deputy State Veterinarians—*Continued.*

Name.	*Address.*	*County.*
Lopp, W. J	Sedalia	Pettis.
Love, R. B	Springfield	Greene.
Lueking, E. O	DeSoto	Jefferson.
Luh, August	Victoria	Jefferson.
McConnell, H. M	Independence	Jackson.
McElroy, J. H	Grant City	Worth.
McIntyre, G. W	Mexico	Audrain.
McManus, Barney	Bowling Green	Pike.
Maitland, E. P	LaPlata	Macon.
Maize, T. T	Lancaster	Schuyler.
Martin, J. S	Monroe City	Monroe.
Martin, W. E	Perry	Ralls.
Matkin, Ray	Rockport	Atchison.
Meinershagen, B. H	Higginsville	Lafayette.
*Michael, D. W	Callao	Macon.
Miller, A. M	Washington	Franklin.
Miller, B. M	California	Moniteau.
Miller, E. V	Mountain View	Howell.
Morgan, D. B	Neosho	Newton.
Morgan, Roy	Skidmore	Nodaway.
Morgan, S. S	Richmond	Ray.
Morrow, A. E	Liberty	Clay.
Munn, A. J	Fayette	Howard.
Murphy, O. T	Kahoka	Clark.
Neil, W. E	Kirksville	Adair.
*Nicholas, D. W	Wyaconda	Clark.
Niederwimer, F. N	Montgomery City	Montgomery.
Norris, F. M	Troy	Lincoln.
Old, Claude T	Sikeston	Scott.
Parker, W. A	Eureka	St. Louis.
Parmenter, Glee	Harris	Sullivan.
Patterson, E. D	Maitland	Holt.
Patterson, E. I	Savannah	Andrew.
Peacock, E. E	Tarkio	Atchison.
Pearson, J. R	Peirce City	Lawrence.
Peck, S. A	Oak Grove	Jackson.
Phillips, O. J	Holden	Johnson.
Pittman, A. J	Troy	Lincoln.
Pittman, G. R	Republic	Greene.
Poage, R. P	Shelbina	Shelby.
Ponder, C. A	Doniphan	Ripley.
Reece, C. L	Rosendale	Andrew.
Renne, F. A	Marshfield	Webster.
Renner, H. M	Wellsville	Montgomery.
Richardson, L. W	Adrian	Bates.
Riley, J. W	Wright City	Warren.
Russell, W. N	West Plains	Howell.
*Sarde, R. M	West Plains	Howell.
Scott, C. N	Mound City	Holt.
Sebaugh, Robt. N	Sedgewickville	Bollinger.
*Seevers, Fred L	Blue Springs	Jackson.
Seipel, J. R	Poplar Bluff	Butler.
Sheldon, S	Trenton	Grundy.
Shikles, E. A	Dearborn	Platte.
Shikles, J. R	Smithville	Clay.
Shikles, W. C	Plattsburg	Clinton.
Shrewsbury, H. D	Buckner	Jackson.
Sifford, Fred	Bloomfield	Stoddard.
Slater, J. H	Parnell	Nodaway.
Smiley, T. M	Liberty	Clay.
Smith, H. G	Maysville	DeKalb.
Smith, L. C	Hamilton	Caldwell.
Smith, Stanley	Columbia	Boone.
Smith, W. T	Hannibal	Marion.
Sorber, W. C., 3535 N. Grand	St. Louis	
Stockard, Jos. F	Lees Summit	Jackson.

*Gone to war.

Local Deputy State Veterinarians—*Continued.*

Name.	*Address.*	*County.*
Stone, W. J	Carl Junction	Jasper.
Stuart, O	Paris	Monroe.
Studabaker, D. F	Lucerne	Putnam.
Suits, F. H	Odessa	Lafayette.
Sullivan, S. E	Gallatin	Daviess.
Taylor, A. A	Mendon	Chariton.
Taylor, B. A	Queen City	Schuyler.
Thomasson, J. E	Bolivar	Polk.
Thompson, L. F	Grant City	Worth.
Tipton, Thos. B	Hume	Bates.
Townsend, Geo. F	Sedalia	Pettis.
Treadway, C. A	Canton	Lewis.
Vance, Jas. D	Smithville	Clay.
*Vanskike, R. B	Mexico	Audrain.
Von Gremp, C. C	St. Charles	St. Charles.
Vosburgh, Robt. J	Palmyra	Marion.
Ward, H. C	Fulton	Callaway.
Warren, W	Sedalia	Pettis.
Wattenberg, J. G	Berger	Franklin.
Welch, W. B	Marshall	Saline.
*Wells, J. L	Aurora	Lawrence.
White, T. E	Sedalia	Pettis.
Whittaker, C. C	Oak Ridge	Cape Girardeau.
Williams, Douglas K	Bunceton	Cooper.
Wilson, Arthur E	Pleasant Hope	Polk.
*Wilson, Homer A	Malta Bend	Saline.
Wilson, Ray J	Pleasant Hope	Polk.
Wohlford, R. L	Conception	Nodaway.
Wohlford, S. A	Guilford	Nodaway.
Wolfe, F. A	Linneus	Linn.
Woods, J. K	Warrensburg	Johnson.
Word, Neil E	Union Star	DeKalb.
*Wright, J. L	Salisbury	Chariton.
Wuest, Ernest C	Lexington	Lafayette.
Young, Ed L	Grandview	Jackson.

*Gone to war.

ACCOUNTANCY, PUBLIC, BOARD OF.

(Office of Secretary, 1323 Central National Bank building, St. Louis, Mo.)

The five members of the board are appointed by the Governor, each for a term of five years. Compensation, $5.00 per day while actually employed and expenses. Hold examinations at least once each year in St. Louis and Kansas City.

Members of the Board.

Name.	*Pol.*	*Residence.*	*Position.*	*Term expires.*
David L. Grey	(D)	St. Louis	President	Sept. 14, 1916
B. D. Kribben	(D)	St. Louis	Secretary	Sept. 14, 1920
Frederic A. Smith	(R)	Kansas City	Treasurer	Sept. 14, 1914
H. T. Westermann	(R)	St. Louis	Member	Sept. 14, 1917
Albert J. Watson	(D)	Kansas City	Member	Sept. 14, 1918

BANKING DEPARTMENT.

Commissioner—C. F. Enright, St. Joseph.

Appointed by Governor Gardner for a term of four years from April 2, 1917. Salary, $3,500.

Name.	*Residence.*	*Position.*	*Salary.*
I. C. Uptegrove	Montgomery City	Deputy commissioner	$2,500
C. A. Eaton	Cape Girardeau	Examiner	2,000
C. E. Randall	Springfield	Examiner	2,000
P. W. Henry	Tipton	Examiner	2,000

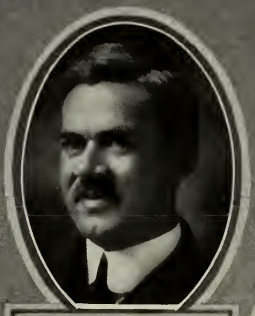

J. H. DICKBRADER
STATE HOTEL INSPECTOR

DR. E. H. BULLOCK
COMMISSIONER LAND
RECLAMATION DEPARTMENT

LOUIS RATLIFF
COMMISSIONER PERMANENT
SEAT OF GOVERNMENT

TIMOTHY BIRMINGHAM
STATE FISH AND GAME
WARDEN

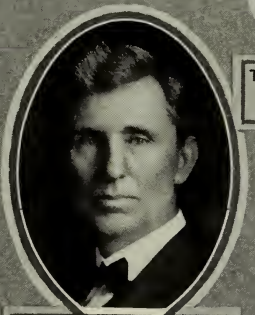

DR. E. L. BARNHOUSE
FOOD AND DRUG
COMMISSIONER

MORRIS G. GORDON
BUILDING AND LOAN
SUPERVISOR

BANKING DEPARTMENT—*Continued.*

Name.	*Residence.*	*Position.*	*Salary.*
Jas. L. McDonald	Kansas City	Examiner	$2,000
James T. Duncan	St. Joseph	Examiner	2,000
V. D. Wall	Clinton	Examiner	2,000
W. H. Holmes	Willow Springs	Examiner	2,000
E. E. Nance	Hannibal	Examiner	2,000
S. P. Stone	Chillicothe	Examiner	2,000
George W. Hobbs	Kirksville	Examiner	2,000
W. W. Seibert	St. Louis	Examiner	2,000
O. G. Williams	Trenton	Clerk	1,800
Ethel C. Owings	Montgomery City	Stenographer	1,200

Domestic and Foreign Investment Companies Division.

Name.	*Residence.*	*Position.*	*Salary.*
Horace B. Clay	Canton	Deputy	$2,500

BARBERS, BOARD OF EXAMINERS FOR.

(Office, 303 Granite building, St. Louis.)

The board consists of three persons, appointed by the Governor, to serve for a term of three years. Compensation three dollars per day and traveling expenses. Public examinations held at least four times each year. Notice of meetings are given in newspapers in the locality of the proposed meeting at least ten days before examination.

Officers and Members.

Name.	*Residence.*	*Position.*	*Term expires.*
A. F. Heinrichs	St. Louis	President	Aug. 21, 1918
F. M. Kirby	Joplin	Secretary	Aug. 21, 1920
R. M. Dorrance	Kansas City	Treasurer	Aug. 21, 1919

BUILDING AND LOAN SUPERVISION, BUREAU OF.

Supervisor—Morris G. Gordon (D), Lexington. Appointed by Governor Elliott W. Major for a term of four years. Salary, $2,400 per annum and necessary traveling expenses. Term expires March 24, 1919.

Examiners—Wm. O. Hileman (D), Nevada; Ed S. Casey (D), Kansas City. Appointed by the Supervisor. Salary, $7.00 per day and expenses.

Stenographer—Fay Oliver (D), Wainwright.

BEER INSPECTION DEPARTMENT.

Inspector—Thos. Speed Mosby (D), Jefferson City. Appointed by Governor Major September 3, 1915, for term ending August 31, 1919. Salary, $3,000.

Name.	*Pol.*	*Residence.*	*Position.*	*Salary.*
W. J. Kiely	(D)	St. Louis	Chief clerk	$2,000
W. M. Saxbury	(D)	Queen City	Special inspector	1,500
Sampson Eagon	(D)	Campbell (R. 3)	Deputy	1,500
W. M. Prescott	(D)	St. Joseph	Deputy	1,500
C. J. Walden	(D)	Boonville	Deputy	1,500
F. G. Chinn	(D)	Jefferson City	Chief bookkeeper	2,000
Elsie Eckles	(D)	St. Louis	Stenographer	1,200
J. L. Campbell	(D)	Osceola	Chemist	1,800
Frances Mosby	(D)	Jefferson City	Book'p'r and stamp cl'k	1,800
H. C. Tolin	(D)	Jefferson City	Record and file clerk	1,500
A. T. Hamilton	(D)	Richmond	Special inspector	1,500
Arthur Nall	(D)	Ironton	Special inspector	1,500
Cecil Carlock	(D)	Joplin	Janitor	300

CAPITOL COMMISSION BOARD.

Appointed to construct the new capitol building. Salary, $20 per day for 10 days per month.

Members.	*Residence.*	*Members.*	*Residence.*
E. W. Stephens	Columbia.	Theo. Lacaff	Nevada.
A. A. Speer	Jefferson City.	J. C. A. Hiller	Glencoe.

Secretary of Board—Edwin S. Austin, Jefferson City. Salary, $1,500 per annum.

Assistant Secretary—Leland Womack, Houston. Salary, $1,200 per annum. (Called to arms.)

CHARITIES AND CORRECTIONS, STATE BOARD OF.

This board consists of seven members, including the Governor, who is a member ex officio. The other members are appointed by the Governor, the law providing that two of them shall be women and that of the remaining four not more than two shall be of the same political party. The members of the board receive no compensation other than traveling expenses. The secretary is appointed by the board, of which he may or may not be a member. His salary is fixed by the board, not to exceed $2,500. The board may employ others to assist in its work. The general function of the board is the supervision of the system of public charities and corrections of the state, which consists mainly of the various state and local institutions. Besides biennial reports, the board publishes a monthly bulletin which is sent free on request.

Organization of the Board.

Name.	*Pol.*	*Residence.*	*Position.*	*Term expires.*
Gov. Frederick D. Gardner	(D)	Jefferson City	President	Jan. 1, 1921
Miss Mary E. Perry	(D)	St. Louis	Vice-president	Jan. 1, 1921
Prof. Eugene Weiffenbach	(Prog.)	Warrenton	Member	Jan. 1, 1921
Mrs. Nelle Burger	(D)	Clark	Member	Jan. 1, 1919
Wesley L. Robertson	(D)	Gallatin	Member	Jan. 1, 1923
James F. Conran	(D)	St. Louis	Member	Jan. 1, 1919
F. W. Neidermeyer	(Prog.)	Columbia	Member	Jan. 1, 1915
J. L. Wagner	(D)	Columbia	Secretary	Office, Columbia.

DENTAL EXAMINERS, BOARD OF.

Appointed by the Governor for a term of five years. The compensation is $5.00 per day and expenses. The regular meetings of the board are held beginning the second Mondays in June and October of each year, usually at the state capital.

Officers and Members.

Name.	*Pol.*	*Residence.*	*Position.*	*Term expires.*
W. A. Roddy	(D)	St. Louis	President	1920
Geo. E. Haigh	(R)	Jefferson City	Vice-president	1920
V. R. McCue	(D)	Cameron	Secretary	1920
Jesse Miller	(R)	Maryville	Member	1920
T. E. Purcell	(D)	Kansas City	Member	1920

DEPARTMENT OF FACTORY INSPECTION.

Chief Inspector—A. Sidney Johnston (D), St. Louis.

Office, suite 1037 New Boatmen's Bank building, St. Louis.

Kansas City office, Sheidley building, Kansas City.

Appointed by the Governor on May 13, 1913, for a term of four years and until successor has been qualified. Salary, $2,000 and expenses. Assistants appointed by the Inspector.

Name.	*Pol.*	*Residence.*	*Position.*	*Salary.*
C. A. Dickerson	(D)	Springfield	Assistant inspector	$1,400
Lee Dunlap	(D)	Kansas City	Assistant inspector	1,400
Leo Schmidt	(D)	Kansas City	Deputy inspector	1,200

DEPARTMENT OF FACTORY INSPECTION—*Continued.*

Name.	*Pol.*	*Residence.*	*Position.*	*Salary.*
Paul Evans	(D)	West Plains	Deputy inspector	$1,200
John Seufert, Sr	(D)	St. Louis	Deputy inspector	1,200
Frank Benish	(D)	St. Louis	Deputy inspector	1,200
John P. Egan	(D)	St. Louis	Deputy inspector	1,200
J. F. Hughes	(D)	St. Louis	Deputy inspector	1,200
Charles H. Hug	(D)	St. Louis	Deputy inspector	1,200
May M. Davis	(D)	St. Louis	Chief clerk	1,020
Myrtle Miller	(D)	Kansas City	Stenographer	600

DEPARTMENT OF HOTEL INSPECTION.

Inspector—J. H. Dickbrader (D), Washington.

Appointed by Governor Gardner April 14, 1917, for a term of four years. Salary, $2,000 per annum. Office in Jefferson City.

Name.	*Pol.*	*Residence.*	*Position.*	*Salary.*
Frank M. Meriwether	(D)	Clarksville	Deputy	$1,200
Howard C. Bradbury	(D)	Jefferson City	Deputy	1,200
Charles E. Bagby	(D)	Huntsville	Deputy	1,200
Mary L. Bowles	(D)	Westphalia	Stenographer	900

EDUCATION, BOARD OF.

(*Without compensation.*)

Name.	*Pol.*	*Position.*	
Uel W. Lamkin	(D)	Superintendent Public Schools	President.
Frederick D. Gardner	(D)	Governor	Member.
John L. Sullivan	(D)	Secretary of State	Secretary.
Frank W. McAllister	(D)	Attorney-General	Member.

EMBALMING, STATE BOARD OF.

The members of the board are appointed by the Governor for a term of five years, not more than three of whom shall be of the same political party. Salary, expenses and per diem of members are paid out of fees received. Meetings are set by the board and notice given in the newspapers.

Officers and Members.

Name.	*Pol.*	*Residence.*	*Position.*	*Term expires.*
Frank C. Haley, Jr	(R)	Louisiana	President	April 1, 1920
Elmer Freeman	(R)	Kansas City	Member	April 1, 1922
Irl T. Oliver	(D)	Jefferson City	Member	April 1, 1921
Aug. Lehmeyer	(D)	Springfield	Secretary	April 1, 1918
Thos. O'Donnell	(D)	Hannibal	Member	April 1, 1919

EQUALIZATION, BOARD OF.

Board is in session from the last Wednesday in February until the first Monday in October. Compensation, $5.00 per day.

Officers and Members.

Name.	*Pol.*	*Position.*	
Frederick D. Gardner	(D)	Governor	President.
George H. Middelkamp	(D)	Treasurer	Vice-president.
Geo. E. Hackmann	(R)	Auditor	Secretary.
John L. Sullivan	(D)	Secretary of State	Member.
Frank W. McAllister	(D)	Attorney-General	Member.

EXCISE COMMISSIONERS, ST. LOUIS COUNTY.

Excise commissioners of St. Louis county are appointed by and hold at the pleasure of the Governor. An office is maintained at Clayton. Members: John E. Mooney (D) and S. Mark Dodd (R).

FISH COMMISSION.

Department of propagation and distribution. Hatcheries at Lake Contrary, St. Joseph, and Forest park, St. Louis. Commissioners are appointed by the Governor for a term of four years and receive no compensation except expenses. The present commissioners hold until January 30, 1921. Superintendents of hatcheries are appointed by the commissioners. The office of the commission is at 3311 Chippewa avenue, St. Louis.

Commissioners.

Name.	*Position.*	*Residence.*
W. W. Ellis	President-treasurer	St. Louis
John Moog	Vice-president	St. Louis.
W. S. Littlejohn	Secretary	St. Joseph.
Robert Ward	Member	Bismarck.
Willis W. Lenhardt	Member	Monett.

FOOD AND DRUG COMMISSIONER.

Office created by the Forty-fifth General Assembly. The duties of the commissioner are to enforce the pure food and drug laws. The commissioner is appointed by the Governor for a term of four years. Salary, $2,000 per annum. When necessary, the commissioner may appoint one deputy commissioner at a salary of $1,500 per annum and six inspectors at $1,500 per annum.

Officers.

Name.	*Pol.*	*Residence.*	*Position.*	*Salary.*
E. L. Barnhouse, M. D	(D)	Ironton	Commissioner	$2,000
R. E. L. Marrs	(D)	Carthage	Deputy commissioner	1,500
Frank Mautz	(D)	St. Louis	Inspector	1,500
C. N. Spemcer	(D)	Lees Summit	Inspector	1,500
F. E. Kidwell	(D)	Montgomery City	Inspector	1,500
G. B. Cook	(D)	Fredericktown	Inspector	1,500
M. P. Moody	(D)	Warrensburg	Inspector	1,500
A. J. Slack	(D)	Steelville	Inspector	1,500

FRUIT EXPERIMENT STATION.

Established by the Fortieth General Assembly. Board of three trustees appointed by the Governor for a term of six years, at a salary of one hundred dollars each per annum and necessary traveling expenses. Manager and director appointed by the board; compensation, $2,000 per annum. Located at Mountain Grove, Wright county. The orchards and grounds comprise 190 acres of land, which was donated by the citizens of Mountain Grove. Experiments are conducted with the different fruits as to adaptability of the different varieties to soil and climate, methods of pruning, cultivating, fertilizing, and the control of insects and fungous diseases. The test orchards have been extended until there is now the largest collection of varieties of the different fruits in this country. Several medals were awarded the station at the Panama-Pacific Exposition on varieties of apples. In our apple breeding work, crossing Ben Davis and Jonathan, we were awarded a medal of honor at the Panama-Pacific Exposition and a Wilder medal by the American Pomological Society. Those seedlings that have stood the test in the original form are now being planted in the variety orchard for testing under ordinary orchard conditions. The knowledge gained from the work of the station is imparted to the public through public demonstrations and through bulletins that are issued from time to time.

Officers.

Name.	*Pol.*	*Residence.*	*Term expires.*
Sam C. Hoover	(D)	Marshfield	Nov. 15, 1917
Jay L. Torrey	(R)	Fruitville	Nov. 15, 1915*
Frank E. Scotten	(D)	Bolivar	Nov. 15, 1919
Paul Evans	(D)	Mountain Grove, Director.	

*Trustees hold over until successor is appointed.

GEOLOGY AND MINES, BUREAU OF.

Headquarters of board at Rolla. Board of Managers appointed by the Governor and hold office for a term of four years. Members of the board receive necessary expenses. The State Geologist is appointed by the board; the assistants are appointed by the Geologist. The Governor is ex officio member and president of the board.

Officers and Members.

Name.	*Pol.*	*Residence.*	*Position.*	*Term expires.*
Gov. Frederick D. Gardner	(D)	Jefferson City	President.	
Elias S. Gatch	(D)	St. Louis	Vice-president	May 22, 1921
Major Clark Craycroft	(D)	Joplin	Secretary	May 22, 1921
Phillip N. Moore	(R)	St. Louis	Member	May 22, 1921
Edward M. Shepard, Sc. D	(D)	Springfield	Member	May 22, 1921

H. A. Buehler, State Geologist. Salary, $3,000.

HEALTH, BOARD OF—VITAL STATISTICS DEPARTMENT.

Secretary and State Registrar Vital Statistics—Dr. Geo. H. Jones, Jefferson City.

Members of the board appointed by the Governor for a term of four years. The salary of the secretary is $2,400 per annum. Members of the board receive a compensation of $10 per day when attending board meetings and performing other duties in connection with their office. They also receive traveling expenses. Per diem and expenses is provided for by an appropriation. Meetings are held in January and July of every year and at such other dates as the board shall deem expedient. The meeting in January of each year shall be held in the City of Jefferson.

The establishment of a Central Bureau of Vital Statistics by the State Board of Health was provided for by an act of the Forty-fifth General Assembly, approved May 6, 1909. This act requires the immediate registration of all births and deaths and that the Central Bureau shall be at the capital of the state. The secretary of the State Board of Health is the State Registrar of Vital Statistics.

The State Board of Health conducts a bacteriological laboratory at their offices in the capitol, in which laboratory bacteriological examinations of a nature pertaining to the public health are made free of charge.

Officers and Members.

Name.	*Pol.*	*Residence.*	*Position.*	*Term expires.*
W. J. Ferguson	(D)	Sedalia	President	Apr. 18, 1921
T. H. Wilcoxen	(D)	Bowling Green	Vice-president	Apr. 18, 1918
Geo. H. Jones	(D)	Jefferson City	Secretary	Apr. 18, 1921
T. A. Son	(D)	Bonne Terre	Member	July 1, 1918
Marc Ray Hughes	(D)	St. Louis	Member	July 1, 1918
W. A. Clark	(D)	Jefferson City	Member	Apr. 18, 1921
T. W. Cotton	(D)	Van Buren	Member	Apr. 18, 1921

Employes of State Board of Health and Bureau of Vital Statistics.

Name.	*Pol.*	*Residence.*	*Position.*	*Salary.*
C. J. Kaiser	(D)	Jefferson City	Statistician	$1,800
Mary E. Holliway	(D)	Jefferson City	Stenographer to secretary	1,000
Mrs. Minnie Burnett	(D)	Sedalia	Certified copy clerk	900
Mrs. Rose E. St. John	(D)	Jefferson City	Tabulating clerk	900
Ada C. Oldham	(D)	Jefferson City	Card clerk	900
Marie E. Roer	(D)	Jefferson City	Tabulating clerk	780
Mabel D. Collins	(D)	Jefferson City	Clerk	600

STATE HIGHWAY BOARD

E. L. SANFORD
CHAIRMAN

GEORGE E. McININCH
VICE-CHAIRMAN

C. O. RAINE

A.C. McKIBBIN
SECRETARY

STATE HIGHWAY ENGINEER *and* ASSISTANTS

J. P. DAVIS
ASSISTANT

A. W. GRAHAM
STATE HIGHWAY ENGR.

J. R. ELLIS
ASSISTANT

HIGHWAY DEPARTMENT.

Recognizing the value of improved roads, and their material influence in the agricultural and industrial development of the state, Governor Frederick D. Gardner included in his inaugural message an urgent demand for the enactment of progressive road legislation.

Hon. Harry B. Hawes, a member of the Forty-ninth General Assembly, devoted practically all his time during the session to the preparation and advocacy of constructive road legislation. Measures were enacted which virtually revised all the road laws of Missouri, former statutes being either repealed or amended.

The Hawes' road law, giving assent to federal aid, added to the financial resources of the state for road purposes the enormous sum of $2,545,806.15. This measure also created a State Highway Department with broad powers; provided for the appointment of a bipartisan board of four members, a state highway engineer and two assistants, and imposed upon the department the responsibility of establishing not less than 3,500 miles of "state roads," extending into each of the 114 counties in Missouri. Governor Gardner signed House bill No. 5 (the Hawes' state road law) on March 13, 1917, and announced the appointment of the four members of the State Highway Board.

Co-operating with county, township and district officials, the State Highway Department is advocating a uniform system of modern road construction and maintenance throughout the state. Approved plans and specifications for the construction of bridges and culverts, various types of hard-surfacing and the grading of earth roads are supplied, while state aid projects submitted by local authorities must be approved by the State Highway Engineer.

All funds arising from fees charged for the registration of motor vehicles, the registration of corporations and the sale of option stamps, go into and constitute a "state road fund." From this fund is paid, first, the administrative expenses of the State Highway Department; second, a sum sufficient to enable the state to receive its apportionment of the federal aid fund; third, $200,000 annually to drag or otherwise improve inter-county seat highways; fourth, $200,000 annually as state aid to assist counties, townships or road districts in permanent improvements on county roads. The remainder is used in the construction of state roads as provided by statute.

There are 11,350 miles of approved inter-county seat highways in Missouri, on which $15 per mile per year is expended. The full $200,000 appropriated for state aid on county roads is distributed among the 114 counties and the city of St. Louis in proportion to their assessed valuation, while one-half the cost of constructing "state roads" is paid out of state and federal funds.

State Highway Board.

Name.	*Pol.*	*Residence.*	*Position.*	*Salary.*
E. L. Sanford	(D)	Springfield	Chairman	$1,000
George E. McIninch	(R)	St. Joseph	Vice-chairman	1,000
C. O. Raine	(D)	Canton	Member	1,000
A. C. McKibbin	(R)	Clayton	Secretary	3,000

Engineers and Assistants.

Name.	*Pol.*	*Residence.*	*Position.*	*Salary.*
Alexander W. Graham	(D)	Kansas City	State Highway Engineer	$4,200
J. P. Davis	(D)	Windsor	Asst. State Highway Eng.	2,500
J. Russell Ellis	(D)	Columbia	Asst. State Highway Eng.	2,500
Chester D. Mann	(R)	Kansas City	Bridge engineer	2,220
Kirk McFarland	(D)	St. Louis	Road engineer	1,500
Wm. H. Trefts	(R)	St. Louis	Field man	1,200
Charles P. Huegel	(D)	Jefferson City	Accountant	1,200
Estelle Murray	(D)	Jefferson City	Stenographer	1,080
Mayme Bailey	(D)	Shelbina	Stenographer	1,080
George Dupee	(D)	Jefferson City	Janitor	240

HISTORICAL SOCIETY OF MISSOURI.

Section 6698, chapter 54, Revised Statutes of Missouri, provides that the State Historical Society of Missouri shall be the trustee for this state and as such shall hold all its present and future collection and property for the state. The constitution of the society provides that "its object shall be the collection, preservation, exhibition and publication of materials for the study of history, especially the history of the state and the middle west." In realizing this object the society desires everything that can in any way shed light upon the history of Missouri.

Officers.

Name.	*Residence.*	*Position.*
Walter B. Stevens	St. Louis	President.
George A. Mahan	Hannibal	First vice-president.
Louis Houck	Cape Girardeau	Second vice-president.
John H. Bothwell	Sedalia	Third vice-president.
Cornelius Roach	Carthage	Fourth vice-president.
Louis T. Golding	St. Joseph	Fifth vice-president.
E. N. Hopkins	Lexington	Sixth vice-president.
R. B. Price	Columbia	Treasurer.

Floyd C. Shoemaker, secretary and librarian.
F. A. Sampson, bibliographer.

Board of Trustees.

Term Expires at Annual Meeting, 1917.

H. C. Bell, Potosi.
Boyd Dudley, Gallatin.
W. K. James, St. Joseph.
W. O. L. Jewett, Shelbina.
Jno. F. Phillips, Kansas City.
Wm. Southern, Jr., Independence.
William L. Thomas, Maplewood.
Purd B. Wright, Kansas City.
J. E. MacKesson, Lebanon.

Term Expires at Annual Meeting, 1918.

Wm. C. Breckenridge, St. Louis.
Geo. A. Mahan, Hannibal.
Wm. R. Painter, Carrollton.
H. S. Sturgis, Neosho.
E. M. Violette, Kirksville.
J. B. White, Kansas City.
R. M. White, Mexico.
Walter Williams, Columbia.
Jonas Viles, Columbia.

Term Expires at Annual Meeting, 1919.

Philip Gansz, Macon.
J. West Goodwin, Sedalia.
Louis Houck, Cape Girardeau.
Isidor Loeb, Columbia.
C. H. McClure, Warrensburg.
G. W. Martin, Brookfield.
Rollin J. Britton, Kansas City.
John Rothensteiner, St. Louis.

HORTICULTURE, STATE BOARD OF.

This board was created by an act of the Legislature in 1907, and consists of six trustees from as many districts as provided for. Not more than three trustees shall be members of the same political party, appointed by the Governor for a term of four years. The Governor, the State Superintendent of Public Schools and the professor of horticulture of the State University are ex officio members. The secretary is chosen by the board, from without their number, and receives a salary of $1,200, and the treasurer receives $50 per year. All other officers and members serve without compensation, except actual expenses in attending board meetings. For the past two Legislatures the State Board of Horticulture has received no appropriation for maintaining the work. As a consequence the office has been closed and a secretary has not been employed. The board, however, is still in existence, the directors holding under the law until successors are appointed.

Trustees.

District.	*Name.*	*Residence.*	*Term expires.*
No. 1	Richard Dalton	Saverton	June 3, 1915
No. 2	D. A. Turner, Sr	St. Joseph	June 3, 1913
No. 3	S. Y. Thornton	Blackwater	June 3, 1915
No. 4	H. C. Irish	St. Louis	June 3, 1913
No. 5	John Evans	Olden	June 3, 1915
No. 6	W. T. Flournoy	Marionville	June 3, 1913

INSURANCE DEPARTMENT.

Superintendent—Walter K. Chorn (D), Fayette. Reappointed July 1, 1917, by Governor Gardner for a term ending June 30, 1921. Salary, $3,000.

Name.	*Residence.*	*Position.*	*Salary.*
Claud Clark	St. Louis	Deputy superintendent	$2,400
E. G. McGee	Paris	Chief clerk	2,000
R. P. Spencer	St. Louis	Actuary	4,000
A. C. Good	St. Louis	Assistant actuary	1,800
Henry Burkhartt	Fayette	Clerk	1,800
C. C. Hewitt	Ft. Wayne, Ind	Chief rater	3,000
G. G. Buckwell	Carthage	Rater	2,000
John Daugherty	Bowling Green	File clerk	1,800
A. W. Pasley	Columbia	Clerk	1,800
D. M. Tait	St. Joseph	Clerk	1,800
John Boucher	Purdy	Stamp and policy clerk	1,500
Grace W. Hershey	Marshall	Chief stenographer	1,500
Frances Ramsey	Chillicothe	Stenographer	1,200
Orpha Weidemeyer	Columbia	Stenographer and clerk	1,500
P. K. Spencer	Bowling Green	Janitor	720

LABOR STATISTICS, BUREAU OF.

Commissioner—William H. Lewis (D), Clayton.

Appointed by the Governor for a term ending June 14, 1919. Salary, $2,000 per annum. Offices in Jefferson City, Kansas City, St. Louis and St. Joseph.

Jefferson City Statistical Office.

Name.	*Pol.*	*Residence.*	*Position.*	*Salary.*
A. T. Edmonston	(D)	St. Louis	Chief statistician	$1,800
J. L. Bradley	(D)	Desloge	Deputy	1,800
Estelle Murray	(D)	Jefferson City	Stenographer	1,200
Roy L. Johnston	(D)	Rolla	Statistician	900
Nan G. Summers	(D)	Jefferson City	Statistician	900
Fielding P. Bradley	(D)	Desloge	Messenger clerk	600

Private Employment Agency Inspection Department.

(St. Louis office, 802 Chestnut street.)

Joseph J. Farrell	(D)	St. Louis	Assistant commissioner	$1,500

(Kansas City office, 208 Kansas City Life building.)

Joseph A. Gallagher	(D)	Kansas City	Inspector	$1,200

St. Louis Free Employment Bureau.

(17 North 8th street.)

F. J. O'Keefe	(D)	St. Louis	Superintendent (male)	$1,200
Mrs. Sarah Spraggon	(D)	St. Louis	Superintendent (female)	900

Kansas City Free Employment Bureau (Labor Exchange).

(804 Grand avenue.)

Harvey Osborne	(D)	Kansas City	Superintendent (male)	$1,200
Mrs. Holly Jarboe	(D)	Kansas City	Superintendent (female)	900

St. Joseph Free Employment Bureau.

(110 North Seventh street.)

J. W. Morris	(D)	Maryville	Superintendent	$900
Geo. J. Kamler	(D)	St. Joseph	Special agent	1,080

LAND RECLAMATION, DEPARTMENT OF.

Commissioner—Dr. E. H. Bullock (D), Knox county.

Appointed by Governor Gardner September 15, 1917. Salary, $2,500 per annum. Office in Jefferson City. Term expires 1921. Stenographer, Lora M. Whalen, Buchanan county. Salary, $1,000 per annum.

LAW EXAMINERS, BOARD OF.

(*Laws 1905.*)

The power to admit and license persons to practice law in this state is vested exclusively in the Supreme Court. The members of the Board of Examiners are appointed by the court. Applications for admission to the bar to be filed with the Clerk of the Supreme Court at least ten days before the meeting of the board. Examinations are held in Jefferson City in the winter and spring of each year. At the end of each examination the date for the following examination is designated by the board. Address applications and requests for blanks to J. D. Allen, Clerk Supreme Court, Jefferson City, Mo.

Members of the Board.

R. M. Reynolds, president, Marshall.
C. B. Allen, secretary, St. Louis.
Vinton Pike, St. Joseph.
Robert A. Anthony, Fredericktown.
W. S. Jackson, Warsaw.

MINES AND MINE INSPECTION, BUREAU OF.

Seven inspectors are appointed by and hold office at the pleasure of the Governor. The chief inspector receives $2,000 per annum and expenses. The deputies receive $1,800 per annum and expenses. The secretary of the bureau is appointed by the chief inspector with the approval of the Governor.

Mine Inspectors.

Name.	*Pol.*	*Residence.*	*Position.*	*Appointed.*
George Hill	(D)	Bevier	Chief inspector	April 21, 1917
Evan Jones	(D)	Higbee	Inspector	April 21, 1917
C. M. Harlan	(D)	Carterville	Inspector	April 21, 1917
R. C. Detchmendy	(D)	Flat River	Inspector	April 21, 1917
C. C. Keith	(D)	Joplin	Inspector	April 21, 1917
W. P. Craven	(D)	Camden	Inspector	June 1, 1917
J. A. Galbreath	(D)	Aurora	Inspector	April 21, 1917
				Salary.
Joseph Goldman	(D)	Jefferson City	Secretary	$1,800
Marguerite Scherer		Jefferson City	Stenographer	720

MISSOURI LIBRARY COMMISSION.

Created by act of the Forty-fourth General Assembly. Members serve without compensation and hold office six years, terms expiring in alternation biennially. The Superintendent of Public Schools and the president of the State University are members, ex officio. First commissioners appointed by Governor Joseph W. Folk, June, 1907. Department organized October 15, 1907.

Purpose—The Missouri Library Commission acts as a central bureau of information on the establishment and maintenance of libraries throughout the State of Missouri. It co-operates with the towns and cities having no public libraries with a view to the establishment of local institutions. It advises with existing libraries (school, college and public) as to the most efficient methods of developing their usefulness. It operates a system of traveling libraries among the small towns and rural communities of the state. As custodian of the library of the General Assembly (created by the Forty-fifth General Assembly) it conducts a legislative reference department, which furnishes to the members of each successive assembly information and data on subjects of legislative enactment under discussion.

Office, state capitol, Jefferson City.

Officers and Members.

Name.	*Residence.*	*Term expires.*
Arthur E. Bostwick, president	St. Louis	July 1, 1917
T. Berry Smith	Fayette	July 1, 1919
A. P. Settle	Kirksville	July 1, 1921
A. Ross Hill	Columbia	Ex officio.
Uel W. Lamkin	Jefferson City	Ex officio.

	Salary.
Elizabeth B. Wales, secretary	$1,500
Ruth Woolman, manager traveling libraries	900
Laura Hoefer, stenographer	720

MISSOURI STATE LIBRARY.

Librarian—A. J. Menteer, Cole county.

Assistant Librarian—O. T. Johnson, Montgomery county.

The State Library is located in the Supreme Court building. The librarian is appointed by the Supreme Court and holds his office at the pleasure of the court; salary, $1,500. Assistant librarian appointed by the librarian with the approval of the Supreme Court and holds his office at the pleasure of the court; salary, $1,500.

MILITARY DEPARTMENT.

Commander-in-Chief—Governor Frederick D. Gardner.

Adjutant-General—James H. McCord.

The Adjutant-General is appointed by and holds his office at the pleasure of the Governor. Military secretary to the Governor, with rank of brigadier-general. Resides at capital; salary, $3,600.

Name.	*Pol.*	*Residence.*	*Position.*	*Salary.*
James H. McCord	(D)	St. Joseph	Adjutant-General	$3,600
A. V. Adams	(R)	Adrian	Chief clerk	1,800
W. W. Bratton	(R)	Jefferson City	Assistant quartermaster	1,800
D. F. Thompson	(D)	Tuscumbia	Commissioner of records and pensions	1,800
S. C. Davison	(D)	Jefferson City	Record clerk	1,200
Jesse N. Owens	(D)	Harrisonville	Stenographer	1,200
Frank A. Powers	(D)	Jefferson City	Property clerk	1,200
Harry Bruegging	(D)	Jefferson City	Storekeeper	1,200
Lavenia Derkum	(D)	Jefferson City	Stenographer	720
George Slater	(D)	Jefferson City	Janitor and packer	600

Members of Governor's Staff.

Name.	*Rank.*	*Date of rank.*	*Station.*
Colonels—			
Martin J. Collins	Aid-de-camp	January 9, 1917	St. Louis.
Bruce Cameron	Aid-de-camp	January 9, 1917	St. Louis.
John O. Ballard	Aid-de-camp	January 9, 1917	St. Louis.
Benjamin G. Brinkman	Aid-de-camp	January 9, 1917	St. Louis.
Jesse L. Carleton	Aid-de-camp	January 9, 1917	St. Louis.
Huston H. Crittenden	Aid-de-camp	January 9, 1917	Kansas City.
Philip B. Fouke	Aid-de-camp	January 9, 1917	St. Louis.
Russell E. Gardner	Aid-de-camp	January 9, 1917	St. Louis.
Theodore Marx	Aid-de-camp	January 9, 1917	St. Louis.
Divid May	Aid-de-camp	January 9, 1917	St. Louis.
Samuel A. Walker	Aid-de-camp	January 9, 1917	St. Louis.
Robert A. B. Walsh	Aid-de-camp	January 9, 1917	St. Louis.
William M. Walker	Aid-de-camp	January 9, 1917	St. Louis.
J. Harry Dickbrader	Aid-de-camp	January 9, 1917	Washington.
Charles F. Enright	Aid-de-camp	January 9, 1917	St. Joseph.
Louis B. Houck	Aid-de-camp	January 9, 1917	Cape Girardeau.

Members of Governor's Staff—*Continued.*

Name.	*Rank.*	*Date of rank.*	*Station.*
Colonels—*Continued.*			
Walter T. Kemper	Aid-de-camp	January 9, 1917	Kansas City.
Nelson Leonard	Aid-de-camp	January 9, 1917	Bunceton.
H. B. McDaniel	Aid-de-camp	January 9, 1917	Springfield.
Philip E. Mullin	Aid-de-camp	January 9, 1917	Kansas City.
Joseph Gilman Miller	Aid-de-camp	January 9, 1917	Kansas City.
Dulany Mahan	Aid-de-camp	January 9, 1917	Hannibal.
William H. Powell	Aid-de-camp	January 9, 1917	Sedalia.
Thomas L. Price	Aid-de-camp	January 9, 1917	Jefferson City.
Lee Shelton	Aid-de-camp	January 9, 1917	Kennett.
Fred Morris	Aid-de-camp	January 9, 1917	Mexico.
Eugene B. Todd	Aid-de-camp	January 9, 1917	Nevada.
Charles L. Woods	Aid-de-camp	January 9, 1917	Rolla.
F. E. Lovell	Aid-de-camp	January 9, 1917	Carrollton.
William F. Doyle	Aid-de-camp	January 9, 1917	St. Louis.
Paul B. Moore	Aid-de-camp	January 9, 1917	Charleston.
Frank B. Forney	Aid-de-camp	January 9, 1917	Moberly.
Frank A. Watts	Aid-de-camp	January 9, 1917	St. Louis.
Frank A. Hicks	Aid-de-camp	January 9, 1917	St. Louis.

NURSES, BOARD OF EXAMINATION AND REGISTRATION.

The board consists of five members, appointed by the Governor, to serve for a term of three years. Compensation, $5.00 per day for time actually engaged in attending meetings and expenses. Organized December 8, 1909. Secretary's salary not to exceed $300 per year. Registration fee, $5.00.

Address all communications to M. E. S. Morrow, R. N., 417 E. Main St., Jefferson City, Mo.

Name.	*Residence.*	*Position.*	*Term expires.*
Miss M. A. Gillis	St. Louis	President	Dec. 1, 1918
Mrs. Robert W. Morrow	Jefferson City	Member	Dec. 1, 1919
Miss C. B. Forrester	Kansas City	Member	Dec. 1, 1917
Miss Sallie J. Bryant	St. Joseph	Member	Dec. 1, 1917
Mrs. Mary A. Nelson	St. Louis	Member	Dec. 1, 1918

OSTEOPATHIC REGISTRATION AND EXAMINATION, BOARD OF.

Name.	*Pol.*	*Residence.*	*Position.*	*Term expires.*
Dr. W. D. Dobson	(D)	St. Louis	President	May 1, 1921
Dr. Zudie P. Purdom	(D)	Kansas City	Vice-president	May 1, 1919
Dr. J. B. Cole	(D)	Columbia	Secretary	May 1, 1918
Dr. F. M. Shoust	(D)	Mexico	Treasurer	May 1, 1920
Dr. Delbert Marty	(D)	Moberly	Member	May 1, 1922

PERMANENT SEAT OF GOVERNMENT, BOARD OF.

(Compensation, $750 per year each.)

Name.	*Pol.*	*Position.*	
Frederick D. Gardner	(D)	Governor	Chairman.
John L. Sullivan	(D)	Secretary of State	Secretary.
Frank W. McAllister	(D)	Attorney-General	Member.
George E. Hackmann	(R)	Auditor	Member.
George H. Middelkamp	(D)	Treasurer	Member.

Louis Ratliff (D), Moberly, appointed Commissioner September 11, 1917; salary, $1,800 per annum.

PETROLEUM OILS, DEPARTMENT FOR INSPECTION OF.

This department was created by an act of the Forty-fifth General Assembly, approved June 1, 1909, and amended in 1913 and approved March 23, 1913. This law provides that an inspection fee of twelve cents a barrel, containing fifty gallons, shall be paid by the manufacturer or oil dealer upon the products of petroleum, by whatever name known, which may be manufactured, offered for sale or sold for illuminating, heating or power purposes within the State of Missouri.

The Governor is authorized, by a bill, to appoint an inspector of petroleum oils at a salary of $3,500 per year for a term of four years. The inspector, with the approval of the Governor, may appoint not to exceed eight deputies and a chief clerk, at a salary not to exceed $166.66 per month each, and a stenographer at $100 per month.

Office State Inspector, Jefferson City, Mo.; St. Louis office, 617a Fullerton building; Kansas City office, 333 Board Trade building.

Name.	*Pol.*	*Residence.*	*Position.*	*Salary.*
*Omar D. Gray	(D)	Sturgeon	State inspector	$3,500
Geo. N. Orear	(D)	Marshall	Chief clerk	2,000
Katherine Mathews	(D)	Louisiana	Stenographer	1,200
Hamp Rothwell	(D)	St. Louis	Deputy inspector	2,000
E. T. Brand	(D)	St. Louis	Deputy inspector	2,000
John R. Wilson	(D)	Kingsville	Deputy inspector	2,000
T. J. Walker	(D)	Independence	Deputy inspector	2,000
J. U. Watson	(D)	New London	Deputy inspector	2,000
Roy H. Cherry	(D)	Goldsberry	Deputy inspector	2,000
Charles H. Phelps	(D)	Carthage	Deputy inspector	2,000
Charles L. Woods	(D)	Rolla	Deputy inspector	2,000

*Appointed by the Governor August 16, 1917, for term ending August 16, 1921.

PHARMACY, BOARD OF.

This board was created by an act of the Legislature in 1909 and consists of five members. The members of the first board appointed shall hold their office for one, two, three, four and five years, respectively. Thereafter each member to be appointed for a term of five years. The secretary of the board to receive such salary as may be prescribed by the board, together with his expenses. Other members to receive five dollars for each day employed in the discharge of their official duties and necessary expenses.

Name.	*Pol.*	*Residence.*	*Position.*	*Term expires.*
Chas. Gietner	(D)	St. Louis	President	July 2, 1921
R. A. Doyle	(D)	East Prairie	Vice-president	Aug. 16, 1918
H. C. Tindall	(D)	Excelsior Springs	Secretary	Aug. 16, 1917
Paul L. Hess	(D)	Kansas City	Member	Aug. 16, 1919
Gus A. Fischer	(D)	Jefferson City	Member	July 2, 1920

POULTRY BOARD.

Composed of six members, two to serve for three years each, act of 1909. Members serve without pay except expenses incurred in attending meetings. Secretary's salary, $2,000 per annum and traveling expenses. Secretary and treasurer not a member of the board.

Name.	*Pol.*	*Residence.*	*Position.*	*Term expires.*
E. H. Ehret	(D)	Nevada	President	Aug. 16, 1920
J. A. Maxwell	(D)	Fayette	Vice-president	Aug. 16, 1919
A. A. Coult	(D)	St. Louis	Member	Aug. 16, 1919
E. C. Branch	(R)	Lees Summit	Member	Aug. 16, 1918
E. J. Butzke	(R)	St. Louis	Member	Aug. 16, 1918
A. H. Walker	(D)	Memphis	Member	Aug. 16, 1920

Secretary-treasurer—C. T. Patterson, Mountain Grove.

Assistant secretary—Fred Crosby, Mountain Grove.

Advisory members—Governor, dean of College of Agriculture and secretary of State Board of Agriculture.

STATE POULTRY EXPERIMENT STATION, MOUNTAIN GROVE.

In order to determine and demonstrate the importance of improved and better methods of the breeding and rearing of poultry and to bring the results of scientific research in the range of all farmers and poultry raisers of Missouri, the Forty-sixth General Assembly created and established a State Poultry Experiment Station at Mountain Grove, Mo. The object and purposes of this institution are to experiment with the different kinds of houses, incubators, brooders and appliances and the different varieties of poultry; to determine which is best adapted to the farmers and poultry raisers of Missouri in the different sections thereof; to make a study of the different diseases to which poultry is subject, and to make other experiments and tests which will tend to the betterment of the poultry interests of the state.

The station is located on thirty-six acres of land partly within the corporate limits of Mountain Grove, in the south-central part of the state.

The State Poultry Experiment Station now has the following buildings: The administration building, which includes the director's, superintendent's and assistant's offices, laboratory, incubator room, educational exhibit, egg rooms, mailing room, feed room, carpenter shop, feeding and killing room, bath and living room; the director's residence; laying houses; brooder houses; barn and implement house and elevator.

The government of the State Poultry Experiment Station is vested in the State Poultry Board, consisting of six members appointed by the Governor for terms of three years each, and an Advisory Board, consisting of the Governor, dean of the College of Agriculture and the secretary of the State Agricultural Board. The State Poultry Board has direct charge of the state poultry shows, and conduct poultry institutes and poultry extension work throughout the state. Members of the board serve without pay, except expenses occurring in attending meetings. The secretary of the board, who is also director of the Experiment Station, receives $2,000 per annum and traveling expenses.

Officers of the Experiment Station.

C. T. Patterson, director.
T. W. Noland, superintendent.
G. D. Horton, bacteriologist.
Fred Crosby, assistant secretary.
Vera Fellers, stenographer.
Odessa V. Jones, bookkeeper.

PUBLIC PRINTING COMMISSION.

The Secretary of State is chairman and secretary of the commission, custodian of stock and supervisor of printing. The Hugh Stephens Printing Company, Jefferson City, has the printing contract for six years, dating from July 1, 1916. The compensation of the secretary is $250 a year.

Name.	*Pol.*	*Position.*	
John L. Sullivan	(D)	Secretary of State	Chairman.
George E. Hackmann	(R)	Auditor	Commissioner.
George H. Middelkamp	(D)	Treasurer	Commissioner.

PUBLIC SERVICE COMMISSION.

Commission created by act of the Forty-seventh General Assembly. Appointed by the Governor, with the advice and consent of the Senate.

Officers and Members.

Name.	*Pol.*	*Residence.*	*Term expires.*	*Salary.*
Wm. G. Busby, chairman	(D)	Carrollton	April 15, 1919	$5,500
Edwin J. Bean	(D)	DeSoto	April 15, 1919	5,500
David E. Blair	(R)	Joplin	April 15, 1921	5,500
Noah W. Simpson	(D)	LaBelle	April 15, 1923	5,500
Edward Flad	(R)	St. Louis	April 15, 1923	5,500
A. Z. Patterson, general counsel	(D)	Butler		4,500
J. D. Lindsay, assistant counsel	(D)	Clinton		3,600
T. M. Bradbury, secretary	(D)	Jefferson City		3,600

Employes of the Commission.

The employes of the Public Service Commission are required to be experts of the highest standing in their line of employment, having both technical and practical experience and training, and are only selected by the commission after a most careful consideration of their respective qualifications.

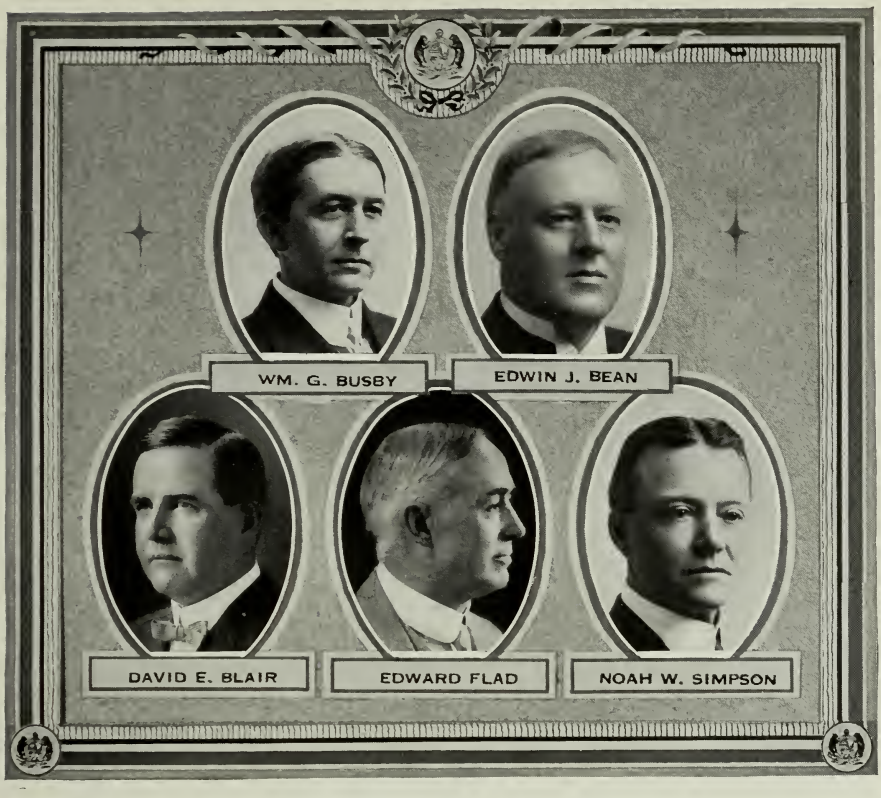

PUBLIC SERVICE COMMISSION.

General Office.

Name.	*Position.*	*Residence.*	*Salary.*
W. H. Bohling	Reporter of opinions	Sedalia	$2,400
B. H. Drane	Record and utility clerk	Charleston	1,800
Mary Green	File clerk	Jefferson City	1,200
Selma Brewer	Stenographer	St. Louis	1,200
Edna D. Morris	Opinion clerk	Jefferson City	1,500
K. R. Morrow	Executive and order clerk	Warrensburg	1,800
Myrtle K. Shaw	Stenographer	Clarksburg	1,200
J. C. Edwards	Messenger	Jefferson City	360
John Moore	Janitor	Jefferson City	840

Engineering Department.

J. L. Harrop	Chief engineer	Jefferson City	$4,200
*Paul Bayliss	Assistant engineer — railroad valuation	Clarence	1,800
H. R. Gass	Assistant engineer — railroad inspection and grade crossings	Jefferson City	2,400
S. R. Morrow	Assistant engineer — valuation gas, electric and water plants	Carthage	2,400
*E. E. Towles	Assistant engineer — electric valuation	Jefferson City	1,500
*E. J. Cahill	Stenographer	St. Joseph	1,200

*Gone to war.

Department of Statistics and Accounts.

Name.	*Position.*	*Residence.*	*Salary.*
T. J. Murphy	Chief accountant of division	St. Louis	$3,000
E. L. White	Expert accountant	Carthage	2,400
James Whitaker	Expert accountant	St. Louis	2,400
S. C. Dysart	Expert accountant	St. Louis	1,800
*C. F. Kouns	Stenographer	Tuscumbia	1,200

Railroad Rate Department.

C. B. Bee	Chief rate expert	Jefferson City	$4,000
O. M. Steers	Rate clerk	Hannibal	1,800
Mary Fidler	Stenographer	Salisbury	1,200

Electric Light, Water and Gas Department.

J. A. Whitlow	Chief of division	Columbia	$3,000
Ada Mains	Stenographer	St. Louis	1,200

Telephone and Telegraph Department.

Geo. P. Player	Chief of division	St. Louis	$3,000
Elizabeth Hill	Stenographer	Jefferson City	1,200

Official Commission Reporters.

Arthur Nichols	Expert official reporter	St. Louis	$2,200
Arthur L. Funk	Expert official reporter	Jefferson City	2,200

STATE FAIR.

Located at Sedalia in 1900; buildings and grounds cost $1,000,000. Eight-day exhibits last week of September-October, annually.

Officers.

Name.	*Position.*	*Residence.*
George W. Arnold	President	Sedalia.
E. E. Swink	Vice-president	Farmington.
E. G. Bylander	Secretary	Sedalia.
W. W. Barrett	Treasurer	Sedalia.

Members Ex Officio.

Frederick D. Gardner, Governor of Missouri. Uel W. Lamkin, State Superintendent of Schools. F. B. Mumford, dean Agricultural College.

District Members.

District.	*Name.*	*Residence.*
First	Joseph Lovegreen	LaBelle.
Second	J. H. Brayton	Holliday.
Third	W. M. Milligan	Richmond.
Fourth	C. D. Bellows	Maryville.
Fifth	T. J. Hedrick	Buckner.
Sixth	M. V. Thralls	Urich.
Seventh	George W. Arnold	Sedalia.
Eighth	W. A. Dallmeyer	Jefferson City.
Ninth	J. J. Wakefield	Mexico.
Tenth	P. P. Lewis	Crescent.
Eleventh	Martin J. Hyland	St. Louis.
Twelfth	W. R. Wilkinson	St. Louis.
Thirteenth	E. E. Swink	Farmington.
Fourteenth	R. A. Young	Alton.
Fifteenth	John Parker	Carthage.
Sixteenth	A. T. Nelson	Lebanon.

*Gone to war.

STATE GAME AND FISH DEPARTMENT.

Commissioner—Tim Birmingham (D), St. James. Term expires August 16, 1921. Appointed by the Governor, Laws 1909. Salary, $2,500 a year and expenses.

W. A. Lumpkin, office deputy. Salary, $1,500 per year.

Deputy State Game and Fish Commissioners.

(Salary, $3.00 per day and expenses.)

Walter L. Wright	Keytesville.	F. L. De Lassus	Menfro.
George W. Morgan	LaPlata.	E. B. Mobly	Kennett.
Henry C. Hill	Louisianna.	W. L. Sorrell	Bloomfield.
J. B. Galagher	Hawk Point.	Murry Roberts	Caruthersville.
E. H. Schwartz	St. Louis.	William Sorrell	Wesco.
T. H. O'Brien	St. Louis.	Charles F. Roach	Newburg.
A. B. Alexander	St. Louis.	J. A. Patterson	Butler.
Robert Russell	Joplin.	George Bryant	Marshall.
C. I. Frost	Cassville.	John G. Leslie	Jefferson City.
Wm. Lohmeyer	Springfield.	R. T. Hanlon	Kansas City.
H. F. Freeman	Springfield.	Jefferson Duncan	St. Joseph.
W. A. Tow	Nevada.	Alexander Gibbs	Tarkio.
J. E. Alsup	Willow Springs.	C. H. Branham	Orrick.
B. S. Gregory	Ironton.	Hugh Henry	Chillicothe.

STATE TAX COMMISSION.

This commission was created by act of the Forty-ninth General Assembly, approved April 9, 1917. The commission consists of three members. The terms of the original appointees are two, four and six years, each succeeding term being for six years. The present commissioners were appointed by Governor Frederick D. Gardner on June 18, 1917. The commission was immediately thereafter organized.

Officers and Members.

Name.	*Residence.*	*Term expires.*	*Salary.*
Cornelius Roach, chairman	Carthage	June 17, 1923	$4,000
J. H. Galeener	Sikeston	June 17, 1921	3,500
James Y. Player	St. Louis	June 17, 1919	3,500
Olga Meals, secretary	Paris		2,400

Employes.

Name.	*Residence.*	*Position.*	*Salary. per month.*
Miss Clara Kesweter	Kansas City	Stenographer	$100
Miss Maude B. Forrester	St. Louis	Stenographer	100

VETERINARY EXAMININING BOARD.

(*Laws 1905.*)

The Governor appoints two veterinarians, who, with the State Veterinarian as ex officio member and secretary, constitute the Veterinary Examining Board. Members are appointed for a term of two years and receive $10.00 per diem and necessary traveling expenses. Examinations held at least once a year at a place most convenient to the majority of applicants.

Officers and Members.

Name.	*Pol.*	*Residence.*	*Position.*	*Term expires.*
D. F. Luckey	(D)	Columbia	Secretary, ex officio member	Jan. 15, 1916
David B. Morgan	(D)	Neosho	Member	Aug. 5, 1917
E. M. Hendy	(D)	Jefferson City	Member	Aug. 5, 1917

STATE TAX COMMISSION

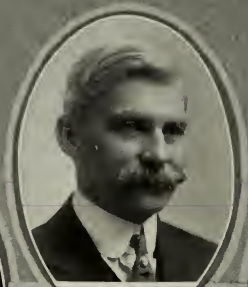

CORNELIUS ROACH
CHAIRMAN

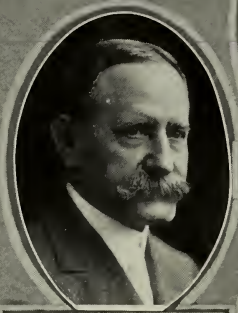

JAMES Y. PLAYER

J. H. GALEENER

OLGA MEALS

STATE PRISON BOARD

HENRY ANDRAE

WILLIAM R. PAINTER
CHAIRMAN

J. KELLY POOL

WAREHOUSE DEPARTMENT.

The Board of Railroad and Warehouse Commissioners of Missouri was abolished by act of the Legislature, effective April 15, 1913, and the office of State Grain Warehouse Commissioner was created by legislative act, effective the same date, April 15, 1913, and the grain inspecting and weighing law of the State was re-enacted by that act and the State Grain Warehouse Department placed under the control and supervision of the Warehouse Commissioner.

The State Grain Warehouse Commissioner is appointed by the Governor. His term is six years and expires April 15, 1919. His salary is $4,500 per year. The chief inspector is appointed for a term of four years by the Warehouse Commissioner. His term expires April 15, 1921. His salary is $2,500 per year. The number of inspectors, weighers and samplers, required in the department, varies during the year. Inspectors receive $125 per month; weighers, $100 per month, and samplers, $100 per month.

State Grain Warehouse Commissioner and Office Employes, Kansas City.

Name.	*Pol.*	*Residence.*	*Position.*	*Salary.*
Jas. T. Bradshaw	(D)	Kansas City	Warehouse Commissioner	$4,500
M. C. Fears	(D)	Kansas City	Chief inspector	2,500
Fred J. Dwyer	(D)	Kansas City	Chief clerk	1,800
Guy Claiborne	(D)	Kansas City	Registrar	1,800
Fred. L. Lowell	(D)	Moberly	Clerk	1,500
Eugenia Bradshaw		Kansas City	Clerk	1,500
Frank A. McGuire	(D)	Kansas City	Clerk	1,500
H. A. Clark	(D)	Thayer	Laboratory operator	1,500
J. H. Foust	(D)	Harrisonville	Clerk	1,800

Grain Inspection and Weighing Department—St. Louis Office.

Name.	*Pol.*	*Residence.*	*Position.*	*Salary.*
Jas. J. Gilmartin	(D)	St. Louis	Deputy chief inspector	$2,000
O. W. Bingham	(D)	St. Louis	Chief clerk	1,800
W. L. Collins	(D)	St. Louis	Registrar	1,800
P. T. Ryan	(D)	St. Louis	Laboratory operator	1,500
W. A. Wheeling	(D)	St. Louis	Clerk	1,500
R. H. Womack	(D)	St. Louis	Clerk	1,500
T. J. Leonard	(D)	St. Louis	Clerk	1,500
Eugene Sarber	(D)	St. Louis	Laboratory operator	1,500

Grain Inspection and Weighing Department—St. Joseph Office.

Name.	*Pol.*	*Residence.*	*Position.*	*Salary.*
John O. Winn	(D)	St. Joseph	Supervising inspector	$1,800
P. R. Dunn	(D)	Maysville	Inspector	1,320
J. B. Wheeler	(D)	St. Joseph	Inspector	1,320
M. L. Spencer	(D)	St. Joseph	Weigher	1,080
C. J. Bussjaeger	(D)	St. Joseph	Weigher	1,080
Geo. Hulse	(D)	St. Joseph	Helper	900
V. L. Richardson		St. Joseph	Stenographer	600

Regular Inspectors, Samplers and Weighers at Kansas City, Mo.

Name.	*Pol.*	*Position.*	*Salary.*
C. M. Williams	(D)	Inspector	$1,500
Otis E. O'Connor	(D)	Inspector	1,500
R. W. Butler	(D)	Inspector	1,500
P. H. McVeigh	(D)	Inspector	1,500
Frank Bradbury	(D)	Inspector	1,500
Fred L. Loos	(D)	Inspector	1,500
J. M. Clark	(D)	Inspector	1,500
Frank Reavis	(D)	Inspector	1,500
M. C. Culp	(D)	Inspector, Springfield	1,500
Celsus Shepard	(D)	Inspector	1,500
S. P. Fears	(D)	Inspector	1,500
A. E. Carleton	(D)	Chief scale inspector	1,800

Regular Inspectors, Samplers and Weighers at Kansas City, Mo.—*Continued.*

Name.	*Pol.*	*Position.*	*Salary.*
W. C. Bronaugh	(D)	Weigher	$1,200
Harry W. Davisson	(D)	Weigher	1,200
T. E. Winstead	(D)	Weigher	1,200
E. E. Kennedy	(D)	Weigher	1,200
S. J. Brosius	(D)	Weigher	1,200
W. T. Brown	(D)	Weigher	1,200
A. N. Metzinger	(D)	Weigher	1,200
Frank McGuire	(D)	Weigher	1,200
Geo. W. Hale	(D)	Weigher	1,200
Ed. T. Major	(D)	Weigher	1,200
J. S. Noel	(D)	Sampler	1,200
Geo. Bennett	(D)	Inspector	1,500
E. H. Correll	(D)	Sampler	1,200
Fred Ennis	(D)	Sampler	1,200
O. K. Lingle	(D)	Sampler	1,200
Jas. P. Dixon	(D)	Helper	900

Regular Inspectors, Samplers and Weighers at St. Louis, Mo.

Name.	*Pol.*	*Position.*	*Salary.*
R. P. Thompson	(D)	Supervising inspector	$1,800
T. E. Clifford	(D)	Inspector	1,500
Frank C. Carr	(D)	Inspector	1,500
J. J. Tracy	(D)	Inspector	1,500
P. J. Brennan	(D)	Sampler	1,200
W. T. Nolan	(D)	Inspector	1,500
R. B. Tolson	(D)	Inspector	1,500
A. F. Dolan	(D)	Sampler	1,200
W. M. Tull	(D)	Weigher	1,200
Jas. Moroney	(D)	Weigher	1,200
D. J. Pacey	(D)	Weigher	1,200
Dan Kehoe	(D)	Weigher	1,200
D. K. O'Conner	(D)	Weigher	1,200
T. M. Giles	(D)	Weigher	1,200
Chas. Gorham	(D)	Weigher	1,200
E. J. Pumphrey	(D)	Assistant weigher	1,080
R. V. Cooper, Jr	(D)	Weigher	1,200
W. R. Glover	(D)	Sampler	1,200

STATE INSTITUTIONS.

E. L. HENDRICKS, PRES.
STATE NORMAL, 1ST DIST.
WARRENSBURG, MO.

JOHN R. KIRK, PRES.
STATE NORMAL, 2ND DIST.
KIRKSVILLE, MO.

W. S. DEARMONT, PRES.
STATE NORMAL, 3RD DIST.
CAPE GIRARDEAU, MO.

A. ROSS HILL, PRES.
MISSOURI STATE UNIVERSITY
COLUMBIA, MO.

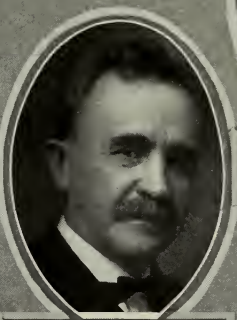

W. T. CARRINGTON, PRES.
STATE NORMAL, 4TH DIST.
SPRINGFIELD, MO.

IRA RICHARDSON, PRES.
STATE NORMAL, 5TH DIST.
MARYVILLE, MO.

B. F. ALLEN, PRES.
LINCOLN INSTITUTE
JEFFERSON CITY, MO.

STATE INSTITUTIONS.

UNIVERSITY OF MISSOURI—COLUMBIA.

The University of Missouri was established by an act of the General Assembly approved February 11, 1839, just two days after the act establishing the public school system of the state was approved. The University was located at Columbia, near the center of the state, June 24, the same year, and the corner stone of the main building was laid July 4, 1840.

The following spring, April 14, 1841, instruction in academic courses was begun. The first class, consisting of two members, was graduated in 1843. Something of the growth of the institution is indicated by the fact that at the seventy-fifth annual commencement, June 6, 1917, 828 degrees and certificates were awarded. Women were first admitted to the University in 1869 in the normal department, which was established in 1867 and opened the next year.

During its first quarter-century the University was maintained on the income from grants of the National Government. In 1867 the state gave its first aid. A sum of $10,000 was appropriated by the General Assembly for building purposes, and 1¾ per cent of the revenue of the state—after one-fourth had been deducted for the public school fund—was set aside and appropriated annually for the support of the University.

The college of agriculture and mechanic arts and the School of Mines and Metallurgy were made departments of the University in 1870, the latter being located at Rolla. The law department was opened in 1872, the medical department in 1873 and the engineering department in 1877. In 1888 the agricultural experiment station was established under an act of Congress. The Missouri state military school was created in 1890, and in 1896 the Board of Curators established the graduate department. The school of journalism was established in 1906; the extension division in 1910, and the school of commerce, now the school of business and public administration, in 1914.

The University of Missouri is now composed of the following schools and colleges: College of arts and science, college of agriculture, school of education, school of journalism, school of law, school of medicine, school of business and public administration, school of engineering, graduate school, extension division and the School of Mines and Metallurgy. All these are at Columbia except the School of Mines and Metallurgy, which is at Rolla In addition to the work of these divisions, particular lines of work are emphasized in minor divisions, chief of which are the agricultural experiment station, the engineering experiment station and the military school.

The University now has the following buildings at Columbia: Academic hall; Laws observatory; separate buildings for biology, chemistry, business and public administration and geology, law, engineering, manual arts, physics; two power houses; library building; medical laboratory building; Parker memorial hospital; agriculture building; horticulture building; Schweitzer hall, for agricultural chemistry; greenhouses, dairy, farm machinery, live stock judging, veterinary and poultry buildings; the University farm barns and buildings; Switzler hall, for the school of journalism; Benton and Lathrop halls, dormitories for men, and Read hall for women; Rothwell gymnasium; the houses for the president of the University and the dean of the faculty of agriculture; the high school and elementary school buildings. The Gordon Hotel building is now used by the departments of home economics and manual training for elementary school teachers.

At Rolla are the following buildings of the School of Mines and Metallurgy: Mining building and power plant, Chemical hall, Rolla building, Norwood hall, mechanic hall, director's house, workshop, Parker hall, ore dressing building, gymnasium and athletic building.

The enrollment by divisions during the session of 1916-17 was as follows:

College of agriculture { 4-year curricula . . . . . 555 } * { 2-year winter course . . . 204 }	754
College of arts and science	1,911
School of business and public administration	26
School of education	792
School of engineering	322
School of journalism	141
School of law	92
School of medicine	99

*Five duplicates.

School of Mines and Metallurgy (at Rolla) 299
Graduate school 226
Net registration since June, 1916 {Columbia . . . 4,050 / Rolla . . . . . 299} 4,349

The government of the University of Missouri is vested in a Board of Curators, consisting of nine members, appointed by the Governor. The terms of three members expire every two years. Members of the board receive no compensation save expenses. Meetings of the entire board are held quarterly, of the executive board at Columbia, monthly.

BOARD OF CURATORS.

Name.	*Pol.*	*Residence.*	*Appointed.*	*Term expires.*
S. L. Baysinger	(D)	Rolla	February 28, 1913	January 1, 1919
Albert D. Nortoni	(P)	St. Louis	February 28, 1913	January 1, 1919
Sam Sparrow	(D)	Kansas City	February 28, 1913	January 1, 1919
David R. Francis	(D)	St. Louis	March 27, 1915	January 1, 1921
John H. Bradley	(D)	Kennett	March 27, 1915	January 1, 1921
H. B. McDaniel	(D)	Springfield	March 27, 1915	January 1, 1921
G. E. Muns	(R)	Montgomery City	January 3, 1917	January 1, 1923
C. B. Rollins	(R)	Columbia	March 30, 1917	January 1, 1923
Milton Tootle, Jr.	(R)	St. Joseph	March 30, 1917	January 1, 1923

Officers—David R. Francis, president; C. B. Rollins, vice-president; J. G. Babb, secretary; R. B. Price, treasurer.

Executive Board—Sam Sparrow, John H. Bradley, C. B. Rollins.

BOARD OF VISITORS.

Jay L. Torrey, chairman ..... Fruitville
R. L. Alford ..... Vandalia
Frank H. Crowell ..... Butler
Alex E. Douglass ..... Kansas City
Thomas T. Fauntleroy ..... St. Louis

FACULTY AND EMPLOYES.

(*Not including the School of Mines.*)

JANUARY 1, 1917.

President and Deans.

Name.	*Position.*	*Salary per annum.*
A. Ross Hill	President of the University and professor of educational psychology	$9,000.00
W. W. Charters	Dean of the school of education and professor of theory of teaching	3,600.00
Eldon R. James	Dean of the school of law and professor of law	4,000.00
J. C. Jones	Dean of the college of arts and science and professor of Latin	3,750.00
Isidor Loeb	Dean of the faculty of commerce and administration and professor of political science and public law	3,600.00
Elmer J. McCaustland	Dean of the school of engineering and director of the engineering experiment station	4,500.00
Walter Miller	Dean of the graduate school and professor of Latin	3,600.00
F. B. Mumford	Dean of the college of agriculture, professor of animal husbandry, and director of the agricultural experiment station	4,500.00
Walter Williams	Dean of the school of journalism and professor of history and principles of journalism	3,600.00

Professors.

H. B. Almstedt	Professor of Germanic languages	2,400.00
J. S. Ankeney	Professor of theory and practice of art	2,400.00
R. H. Baker	Professor of astronomy and director of the Laws observatory	2,400.00
H. M. Belden	Professor of English	2,700.00
E. B. Branson	Professor of geology	3,000.00
Chester L. Brewer	Professor of physical education and director of gymnasiums	3,000.00
W. G. Brown	Professor of technical chemistry	2,850.00
Sidney Calvert	Professor of organic chemistry	2,400.00
E. R. Clark	Professor of anatomy	2,700.00
George L. Clark	Professor of law	3,300.00
John W. Connaway	Professor of comparative medicine and veterinarian to the experiment station	3,000.00
J. H. Coursault	Professor of history and philosophy of education	2,700.00
W. C. Curtis	Professor of zoology	2,400.00
L. M. Defoe	Professor of mechanics in engineering	2,500.00
D. H. Dolley	Professor of pathology	3,000.00
Frederick Dunlap	Professor of forestry and forester to the experiment station	2,500.00
C. H. Eckles	Professor of dairy husbandry	3,600.00
J. D. Eliff	High school visitor and professor of high school administration	2,700.00

Professors—*Continued.*

Name.	*Position.*	*Salary per annum.*
C. A. Ellwood	Professor of sociology	$3,000.00
W. C. Etheridge	Professor of farm crops	2,400.00
A. H. R. Fairchild	Professor of English	2,400.00
C. W. Greene	Professor of physiology and pharmacology	3,000.00
E. R. Hedrick	Professor of mathematics	3,000.00
H. W. Hibbard	Professor of mechanical engineering	2,850.00
B. F. Hoffman	Professor of Germanic languages	2,200.00
Manley O. Hudson	Professor of law	3,000.00
J. W. Hudson	Professor of philosophy	2,700.00
O. D. Kellogg	Professor of mathematics	2,400.00
Joseph C. King	Professor of military science and tactics	
A. C. Lamier	Professor of electrical engineering	2,700.00
W. H. Lawrence	Professor of horticulture	2,500.00
John D. Lawson	Professor of contract and international law	1,800.00
C. W. Leaphart	Acting professor of law	2,400.00
George Lefevre	Professor of zoology	3,300.00
J. P. McBaine	Professor of law	2,700.00
George B. Mangold	Director Missouri school of social economy, St. Louis	3,000.00
W. G. Manly	Professor of Greek	2,850.00
Frank L. Martin	Professor of theory and practice of journalism	2,400.00
J. L. Meriam	Professor of school supervision	2,700.00
A. J. Meyer	Secretary of agricultural extension in charge of agricultural extension service	2,600.00
Max F. Meyer	Professor of experimental psychology	2,700.00
M. F. Miller	Professor of soils	2,850.00
Woodson Moss	Professor of clinical medicine and surgery	2,400.00
Max W. Myer	Professor of clinical medicine and surgery	2,700.00
Guy L. Noyes	Professor of clinical medicine and surgery, superintendent of Parker memorial hospital and acting dean of the school of medicine	2,700.00
John Pickard	Professor of classical archaeology and history of art and director of the museums of art and archaeology	2,850.00
W. H. Pommer	Professor of music in the school of education	2,000.00
M. P. Ravenel	Professor of medical bacteriology and preventive medicine and director of the public health laboratory	3,300.00
George M. Reed	Professor of botany	2,400.00
G. H. Robinson	Professor of law	3,000.00
George H. Sabine	Professor of philosophy	2,700.00
Herman Schlundt	Professor of physical chemistry	2,850.00
Walter Shepard	Professor of political science	2,700.00
F. P. Spalding	Professor of civil engineering	2,850.00
O. M. Stewart	Professor of physics	2,700.00
N. M. Trenholme	Professor of history	2,700.00
E. A. Trowbridge	Professor of animal husbandry	2,400.00
P. F. Trowbridge	Professor of agricultural chemistry	2,700.00
T. B. Veblen	Lecturer in economics	2,400.00
Jonas Viles	Professor of American history	2,400.00
J. C. Whitten	Professor of horticulture and horticulturist to the experiment station	3,600.00

Associate Professors.

H. O. Allison	Associate professor of animal husbandry	2,100.00
L. D. Ames	Associate professor of mathematics	1,920.00
H. G. Grown	Associate professor of economics	2,100.00
L. F. Childers	Extension associate professor of soils	2,400.00
E. J. Durand	Associate professor of botany	1,800.00
D. E. Foster	Associate professor of mechanical engineering	1,800.00
J. B. Gingery	Superintendent of the hog cholera serum laboratory and associate professor of veterinary science	2,400.00
Ira S. Griffith	Associate professor of manual arts	2,200.00
Leonard Haseman	Associate professor of entomology and state nursery inspector	2,000.00
A. L. Hyde	Associate professor of bridge engineering	1,800.00
Franklin P. Johnson	Associate professor of anatomy	2,100.00
O. R. Johnson	Associate professor of farm management	1,920.00
Eva Johnson	Associate professor of Latin and adviser of women	2,000.00
H. L. Kempster	Associate professor of poultry husbandry	2,100.00
E. W. Lehmann	Associate professor of agricultural engineering	2,100.00
W. A. Miller	Associate professor of railway engineering	1,800.00
Chester Murray	Associate professor of romance languages	2,100.00
Albert T. Olmstead	Associate professor of ancient history	1,800.00
R. L. Ramsay	Associate professor of English	1,800.00
H. M. Reese	Associate professor of physics	1,920.00
H. C. Rentschler	Associate professor of physics	1,800.00
T. J. Rodhouse	Associate professor of hydraulic engineering and mechanical drawing	2,100.00
Charles G. Ross	Associate professor of journalism	2,200.00
Louise Stanley	Associate professor of home economics	1,800.00
Dan G. Stine	Associate professor in department of clinical medicine and surgery	2,000.00
F. M. Tisdel	Associate professor of English	2,100.00
W. D. A. Westfall	Associate professor of mathematics	1,800.00
Charles H. Williams	Secretary of University extension	2,400.00
W. S. Williams	Associate professor of topographical engineering	2,100.00

Assistant Professors.

Name.	Position.	Salary per annum.
L. S. Backus	Assistant professor of veterinary science	$1,500.00
William H. Baker	Extension assistant professor of soils and farm crops	2,000.00
Bab Bell	Extension assistant professor of home economics	2,000.00
L. L. Bernard	Assistant professor of sociology	1,800.00
P. M. Brandt	Superintendent of short courses and assistant to the dean	2,300.00
Guy B. Colburn	Assistant professor of Latin	1,500.00
Ella V. Dobbs	Assistant professor of manual arts	1,500.00
G. S. Dodds	Assistant professor of zoology	1,500.00
R. H. Emberson	Assistant professor of rural education	2,100.00
F. W. Faurot	Extension assistant professor of horticulture	2,400.00
F. C. Fenton	Extension assistant professor of agricultural engineering	1,800.00
J. A. Gibson	Assistant professor of analytical chemistry	1,800.00
R. M. Green	Assistant professor of farm management	1,500.00
S. D. Gromer	Assistant professor of economics	1,500.00
Addison Gulick	Assistant professor of physiology	1,800.00
Howard Hackedorn	Assistant professor of animal husbandry	1,800.00
J. C. Hackleman	Extension assistant professor of farm crops	2,200.00
L. D. Haigh	Assistant professor of agricultural chemistry	1,800.00
C. A. Helm	Assistant professor of farm crops	1,600.00
R. R. Hudelson	Assistant professor of soils	1,600.00
E. H. Hughes	Assistant professor of animal husbandry	1,500.00
Louis Ingold	Assistant professor of mathematics	1,500.00
Robert J. Kerner	Assistant professor of history	1,600.00
John S. McDaniel	Extension assistant professor of veterinary science	2,000.00
Elmer M. McDonald	Assistant professor of farm crops	1,800.00
Horace F. Major	Assistant professor of landscape gardening and superintendent of grounds	1,800.00
J. W. Marden	Assistant professor of chemistry	1,500.00
C. R. Moulton	Assistant professor of agricultural chemistry	1,800.00
Guy D. Newton	Assistant professor of mechanical drawing and descriptive geometry	1,680.00
L. S. Palmer	Assistant professor of dairy husbandry and assistant chemist to the experiment station in the department of agricultural chemistry	2,000.00
Ernest C. Pegg	Assistant professor of forestry	1,680.00
W. H. Pyle	Assistant professor of educational psychology	1,800.00
A. C. Ragsdale	Extension assistant professor of dairy husbandry	2,000.00
J. W. Rankin	Assistant professor of English	1,500.00
L. G. Rinkle	Assistant professor of dairy husbandry	1,680.00
G. C. Scoggin	Assistant professor of Greek and comparative philology	1,500.00
Louis Selbert	Assistant professor of romance languages	1,500.00
S. T. Simpson	Extension assistant professor of animal husbandry	2,000.00
F. F. Stephens	Assistant professor of American history	1,680.00
Caroline T. Stewart	Assistant professor of Germanic languages	1,500.00
Thomas J. Talbert	Extension assistant professor of entomology in the agricultural extension service	2,400.00
W. A. Tarr	Assistant professor of geology and mineralogy	1,500.00
J. Warshaw	Assistant professor of romance languages	1,800.00
L. A. Weaver	Assistant professor of animal husbandry	1,800.00
M. P. Weinbach	Assistant professor of electrical engineering	1,800.00
D. C. Wood	Extension assistant professor of farm management	1,800.00
Harvey A. Wooster	Assistant professor of economics	1,800.00
Jesse E. Wrench	Assistant professor of history	1,500.00

Instructors and Lecturers.

W. A. Albrecht	Instructor in soils	1,400.00
M. E. Branom	Instructor in geology	1,400.00
Vivian Bresnehen	Instructor in English	1,000.00
H. M. Burrowes	Instructor in English	1,200.00
H. F. Carlton	Instructor in English	1,000.00
M. C. Carr	Instructor in theory and practice of art	1,320.00
Emma Cauthorn	Instructor in Latin	850.00
Giuseppe Cherubini	Instructor in romance languages	1,200.00
David W. Cornelius	Instructor in physics	1,200.00
Robert M. Dewey	Instructor in English	1,200.00
C. F. Dienst	Instructor in school supervision and principal of University high school	1,200.00
Mary V. Dover	Instructor in chemistry	900.00
Daniel J. Griswold	Instructor in animal husbandry	1,320.00
E. F. Hacker	Instructor in French	1,200.00
A. H. Hollinger	Instructor in entomology and deputy inspector of nurseries	1,200.00
G. E. M. Jauncey	Instructor in physics	1,200.00
Abner Jones	Instructor in education	1,200.00
R. C. Journey	Instructor in political science	1,200.00
R. A. Kinnaird	Extension instructor in soils	1,600.00
Hildegarde Kneeland	Instructor in home economics	1,400.00
H. A. LaRue	Instructor in civil engineering	1,400.00
A. P. Lewin	Instructor in English	1,000.00
D. Carroll McEuen	Instructor in English	1,100.00
W. E. Maneval	Instructor in botany	1,400.00
J. F. Miller	Instructor in physical education	1,600.00

Instructors and Lecturers—*Continued.*

Name.	*Position.*	*Salary per annum.*
Richard A. Muttkowski	Instructor in zoology	$1,200.00
Frances L. Nardin	Instructor in English	1,200.00
Alfred H. Nolle	Instructor in German	1,000.00
Frederick O. Ockerblad	Instructor in botany	900.00
J. B. Powell	Instructor in advertising	1,400.00
Carrie L. Pancoast	Extension instructor in home economics	1,500.00
George Reeder	Lecturer in meteorology	240.00
James H. Rogers	Instructor in economics	1,400.00
Ethel Ronzone	Instructor in home economics	1,200.00
Addie D. Root	Extension instructor in home economics and supervisor of girls' club work	1,500.00
Marion E. Ryan	Instructor in English	900.00
D. P. Savant	Instructor in electrical engineering	1,200.00
Henry F. Schulte	Instructor in physical education	2,400.00
DR. Scott	Instructor in economics	1,400.00
Herbert F. Sill	Instructor in chemistry	1,200.00
R. R. Simmons	Instructor in pathology	1,200.00
Herbert W. Smith	Instructor in illustrative art	1,000.00
Mark J. Smith	Extension instructor in animal husbandry	1,500.00
Mary Stewart	Instructor in physical education	900.00
Walter W. Swett	Instructor in dairy husbandry	1,200.00
G. W. Tannreuther	Instructor in zoology	1,000.00
George Venable	Instructor in orchestra and director of University band	1,000.00
A. H. Welch	Instructor in architectural drawing	1,200.00
J. R. Wharton	Instructor in mechanical engineering	1,320.00
C. C. Wiggans	Instructor in horticulture	1,320.00
Robert Winternitz	Instructor in English	1,000.00

Assistants.

Alvin J. Accola	Assistant in mathematics	300.00
J. M. Allton	Assistant in manual arts (S. C.)	175.00
John I. Appleby	Assistant in anatomy	150.00
Alice Arnold	Assistant in physical training	700.00
Oscar V. Batson	Assistant in anatomy	250.00
Lena A. Barber	Assistant in botany	500.00
Eleanor C. Bedford	Assistant in manual arts	400.00
Edward C. Blom	Assistant in physics	500.00
Oran C. Boyd	Assistant in botany	400.00
Samuel T. Bratton	Assistant in geology	250.00
W. J. Breit	Assistant in manual arts	400.00
W. E. Brentzel	Assistant in botany	400.00
Marshall H. Brigham	Assistant in manual arts	850.00
Egbert E. Brown	Assistant in physiology	800.00
William J. Buck	Assistant in German	250.00
Travis P. Burroughs	Assistant in zoology	200.00
Mrs. J. Ray Cable	Assistant in chemistry (1st sem.)	300.00
Charles G. Carpenter	Assistant in horticulture	900.00
W. B. Chapman	Assistant in anatomy	150.00
Fred O. Coe	Assistant in zoology	500.00
Willis B. Combs	Assistant in dairy husbandry	900.00
Edith E. Cummings	Assistant in astronomy	500.00
Arthur L. Davis	Assistant in chemistry	500.00
Luther C. Davis	Assistant in medical bacteriology and preventive medicine	300.00
C. E. Dixon	Teacher in biology, University high school	150.00
Matilda Dreifus	Teacher in elementary school	800.00
F. L. Duley	Research assistant in soils	1,200.00
A. J. Durant	Research assistant in veterinary science	1,200.00
Joseph P. Fagan	Assistant in English	600.00
James A. Faris	Assistant in botany	500.00
June Findley	Assistant in home economics	750.00
Wayne R. Fuller	Assistant in chemistry	500.00
Logan R. Fuller	Assistant in manual arts	200.00
D. K. Greger	Assistant in geology	500.00
H. T. Griley	Assistant in geology	200.00
Frederic P. Gutekunst	Assistant in German	750.00
Mary J. Guthrie	Assistant in zoology	300.00
Kathryn Hankins	Supervisor of Latin, University high school	100.00
W. H. Hargrove	Assistant in agricultural extension service	1,800.00
George G. Harvey	Assistant in physiology	300.00
C. A. Hemphill	Teacher in bookkeeping, University high school	150.00
G. W. Hervey	Assistant in poultry husbandry	800.00
Hope Hibbard	Assistant in zoology	300.00
Mary L. Hogan	Teacher in elementary school	700.00
M. I. Hurley	Extension assistant in veterinary science	1,400.00
William P. Jesse	Assistant in physics	500.00
Byron T. Johnson	Assistant in history	250.00
Leon S. Johnston	Assistant in mathematics	600.00
Ora A. Kelley	Assistant, Missouri school of social economy, St. Louis	1,350.00
W. W. Kelley	Assistant in geology	200.00
Tudor Lanius	Assistant in English	80.00
Harold F. Libbey	Assistant in veterinary science	900.00
E. S. Longfellow	Assistant in chemistry	500.00
James W. McCreery	Assistant in manual arts	400.00

Assistants—*Continued.*

Name.	*Position.*	*Salary per annum.*
J. L. MacKay	Teacher in manual training, elementary school	$100.00
M. B. Major	Assistant in zoology	300.00
R. W. Millar	Assistant in chemistry	500.00
Bessie M. Naylor	Teaching supervisor in domestic science, University high school	300.00
Homer T. Newlon	Assistant in chemistry	500.00
H. G. Newman	Assistant in veterinary science	720.00
Eleanor H. Neumann	Assistant in botany	400.00
J. J. Oppenheimer	Teaching supervisor in history, University high school	500.00
Andrew D. Pierson	Assistant in mathematics	500.00
Nina C. Reilly	Assistant in home economics	300.00
A. F. Ridgway	Assistant in veterinary science	500.00
Walter S. Ritchie	Assistant in agricultural chemistry	800.00
Dudley Robnett	Assistant in physiology	300.00
Mary E. Robinson	Extension assistant in home economics	630.00
Fern H. Rusk	Assistant in classical archaeology and history of art	200.00
Dorothy Self	Teacher in elementary school	800.00
Laura Searcy	Teaching supervisor in English, in charge of girls in the University high school	1,000.00
F. D. Selbie	Teacher in boys' athletics, University high school.	100.00
C. W. Sheppard	Assistant in animal husbandry	1,000.00
Claude Simpkins	Assistant in chemistry	500.00
Margaret Sinclair	Teacher in elementary school	800.00
John B. Smith	Assistant in farm crops	900.00
Elizabeth Spalding	Assistant in home economics	400.00
L. L. St. Clair	Teacher in manual training, University high school	150.00
Jessie Staeger	Teacher in botany, University high school	150.00
Carl C. Taylor	Assistant in sociology	400.00
Walter E. Thrun	Assistant in agricultural chemistry	900.00
E. E. Vanatta	Assistant in agricultural chemistry, experiment station	1,200.00
Ralph K. Watkins	Teacher in elementary school and assistant in school supervision	500.00
Porter M. Waldon	Assistant in chemistry	500.00
H. B. Wahlin	Assistant in physics	500.00
Percy Werner	Assistant in dairy husbandry	900.00
William Wilder	Assistant, Missouri school of social economy, St. Louis	1,000.00
L. W. Wing, Jr.	Assistant in dairy husbandry	1,000.00
M. D. Wood	Assistant in animal husbandry (S. C.)	320.00

Laboratory and Student Assistants and Readers.

L. L. Alexander	Student assistant in farm crops	150.00
Louise Babb	Student assistant in botany (1st sem.)	75.00
Gladys Baker	Laboratory assistant in journalism	200.00
Pauline Bandy	Student assistant in experimental psychology (1st sem.)	29.75
W. L. Barkley	Student assistant in chemistry	125.00
Paul Barnes	Student assistant in physical education and veterinary science (S. C.)	230.00
Carl W. Betz	Student assistant in chemistry	125.00
Alma Betz	Reader in German	50.00
Homer Buescher	Student assistant in manual arts (S. C.)	150.00
J. L. Campbell	Student assistant in agricultural engineering	150.00
F. L. Clinefelter	Student assistant in soils (S. C.)	75.00
R. S. Clough	Student assistant in veterinary science (S. C.)	30.00
Helen Connett	Reader in mathematics	75.00
A. M. Cowan	Student assistant in veterinary science (S. C.)	30.00
George B. Coe	Student assistant in manual arts	300.00
Martha L. Curry	Reader in mathematics	75.00
Ira Drymon	Student assistant in animal husbandry	150.00
Leslie Fahrner	Student assistant in geology (1st sem.)	100.00
William Fellows	Student assistant in zoology	200.00
Chlo Fink	Reader in English	30.00
Madeline Flint	Student assistant in manual arts (1st sem.)	75.00
Harold M. Fort	Student assistant in entomology	150.00
Roy L. Furry	Student assistant in botany (1st sem.)	75.00
Eugene Gaebler	Reader in mechanics	50.00
Frank E. Gillett	Student assistant in dairy husbandry (S. C.)	75.00
Howard W. Hailey	Student assistant in journalism	100.00
Roscoe E. Harper	Student assistant in policital science (1st sem.)	100.00
Jennie E. Harris	Reader in English (1st sem.)	40.00
M. L. Henry	Student assistant in horticulture	150.00
Albert G. Hinman	Student assistant in journalism	100.00
A. A. Hobbs	Student assistant in medical bacteriology and preventive medicine (1st sem.)	60.00
John L. Hundley	Reader in Greek	35.00
Glenn Hunsley	Student assistant in veterinary science (S. C.)	30.00
Howard B. Keath	Reader in mechanics	50.00
Grover Kenyan	Reader in mathematics	100.00
Frank H. King	Student assistant in journalism	100.00
G. L. Knight	Reader in physics	100.00
Arthur Langmeier	Student assistant in chemistry	125.00
Lucile Loeb	Reader in mathematics	75.00

Laboratory and Student Assistants and Readers—*Continued.*

Name.	*Position.*	*Salary per annum.*
W. J. Loeffel	Student assistant in agricultural chemistry	$150.00
Edith Lowenstein	Reader in English	30.00
Guy Q. McDaniels	Student assistant in botany	150.00
Allene A. Madden	Reader in English	30.00
Ray E. Miller	Student assistant in animal husbandry	150.00
L. W. Morley	Student assistant in dairy husbandry (S. C.)	75.00
John Mueller	Reader in German	50.00
Hildah Niebert	Reader in mathematics (1st sem.)	20.00
I. F. Nuckols	Student assistant in animal husbandry (S. C.)	75.00
Frank Porter	Student assistant in experimental psychology (1st sem.)	63.75
Lee Potter	Reader in logic	60.00
William D. Powell	Student assistant in horticulture (S. C.)	75.00
Robert Powers	Student assistant in experimental psychology (1st sem.)	17.00
A. J. Renner	Student assistant in veterinary science	150.00
Paul M Robinett	Student assistant in botany	150.00
P. F. Schwoengerdt	Student assistant in soils	150.00
J. G. Schreiner	Student assistant in chemistry	125.00
F. H. Shelledy	Student assistant in farm crops (S. C.)	75.00
W. B. Smith, Jr	Student assistant in zoology	200.00
Walter C. Thee	Student assistant in mechanical engineering	150.00
Manley Stockton	Student assistant in horticulture	150.00
E. G. Wagner	Reader in mechanics	50.00
Robert M. Walker	Student assistant in electrical engineering	150.00
Helena Wilbur	Student assistant in experimental psychology (1st sem.)	25.50
Jesse H. Wright	Student assistant in agricultural chemistry	150.00

Other Officers and Employes.

Ellen M. Anderson	Principal of school for nurses	1,110.00
Vera G. Andrews	Stenographer to the department of animal husbandry	600.00
Eliza L. Arnold	Stenographer to the dean of the school of engineering	660.00
Helen Averitt	Stenographer to department of farm crops	720.00
J. G. Babb	Secretary of the University	2,700.00
Mabel Bailey	Stenographer for department of horticulture	720.00
Mary E. Baker	Head cataloger in the library	1,400.00
James F. Barham	Photographer for agricultural experiment station	1,200.00
Orville M. Barnett	Attorney of the University	3,600.00
Anna Beazley	Clerk and stenographer of the light and heat station	720.00
M. N. Beeler	Agricultural editor	2,000.00
H. C. Bennett	Chief clerk in the business office	780.00
Barbara M. Bolles	Assistant cataloger in the library	900.00
Bertha F. Brandt	Assistant in charge of employment bureau of the Y. W. C. A	150.00
Edith O. Briggs	Stenographer to the dean of college of agriculture and director of experiment station	840.00
Edward E. Brown	Business manager	2,100.00
George Brown	Campus foreman	600.00
Willa Buck	Housekeeper at hospital	360.00
Ella Buddemeyer	Stenographer to department of agricultural chemistry	600.00
Nelle Buddemeyer	Stenographer to department of soils	600.00
L. Burnett	Night watchman for east campus	570.00
A. C. Bush	Purchasing clerk	960.00
Robert B. Caldwell	Special attorney for the collection of the collateral inheritance tax in Jackson and Buchanan counties	800.00
Sophia Cameron	Stenographer to the department of botany and zoology	600.00
Frank R. Chambers	Registrar of the University	1,200.00
A. J. Clayton	Stenographer to dean of faculty of business and public administration	225.00
E. A. Cockefair	County agricultural agent for Greene county	2,400.00
Henry Cohn	Assistant in soil survey	720.00
Jasper Cornelison	Laboratory assistant	600.00
John Cornelius	Laboratory assistant	600.00
Leslie Cowan	Secretary to the president	1,800.00
L. V. Crandall	County agricultural agent for Buchanan county	2,500.00
Mrs. Ida Cunningham	Matron of the woman's apartments	780.00
W. T. Darnell	Technical assistant in physiology	360.00
V. R. Deakin	Stenographer for the department of forestry	300.00
H. B. Derr	County agricultural agent for Scott county	2,400.00
Laura Dickson	Stenographer in agricultural extension service	600.00
Helen A. Dunn	Clerk of the extension division	600.00
Valeria Easton	Assistant in charge of loan desk and extension	720.00
M. R. Fawks	Engineer	900.00
Martha P. Fine	Assistant to the secretary and cashier	1,000.00
Norris Fine	Clerk and storekeeper to department of chemistry	900.00
Dora Finney	Assistant in charge of agricultural library	540.00
Lottie E. Freely	Stenographer and clerk to the dairy department	600.00
Loretta Funke	Stenographer to the adviser of women	135.00
Ruth Gans	Stenographer to department of entomology	600.00

Other Officers and Employes—*Continued.*

Name.	*Position.*	*Salary per annum.*
Mrs. Carrie George	Matron of Benton and Lathrop halls and the Commons	$780.00
Shelley Gordon	Assistant storekeeper in charge of storeroom in Schweitzer hall	660.00
F. A. Gougler	County agricultural agent for Johnson county	2,000.00
Ernest A. Green	Assistant attorney of the University for the city of St. Louis and St. Louis county	1,200.00
Bryan Green	Storekeeper	660.00
Lillian M. Hailer	Stenographer to the dean and director	660.00
J. F. Hamilton	Assistant in veterinary science	1,500.00
W. R. Hendrix	County agricultural agent for St. Charles county	2,000.00
Estelle Hickok	Stenographer to the president and official stenographer to the University	1,000.00
Mary Hill	Stenographer in agricultural extension service	660.00
P. A. Hogan	Assistant in charge of law library	1,200.00
Katharine Hogue	Stenographer to the department of poultry husbandry	300.00
J. T. Howard	Foreman of Turner Station Fruit Farm	900.00
Robert J. Howat	County agricultural agent for Saline county	1,800.00
Mrs. Jane A. Hurty	Assistant in charge of the engineering library	360.00
E. A. Ikenberry	County agricultural agent for Jackson county	2,500.00
Louise Jacobs	Stenographer and clerk of the hospital and stenographer to the dean of the school of medicine	660.00
Pauline S. Jones	Office assistant in University health service	176.00
J. T. Jamison	Night watchman	540.00
R. D. Jay	County agricultural agent for Carroll county	3,000.00
Clarence Johnston	Stenographer to agricultural editor	600.00
Inez Kinnison	Mailing clerk in the college of agriculture	780.00
George T. Kline	Biological artist for the laboratories of the University	1,200.00
B. G. Kline	Stenographer for University schools	150.00
E. W. Knobel	Assistant in soil survey	1,700.00
H. H. Krusekopf	Assistant in soil survey	1,680.00
Russell Long	Stenographer to dean of school of education	480.00
C. M. Long	County agricultural agent for Pettis county	2,400.00
F. E. Longmire	County agricultural agent for Knox county	2,000.00
P. H. McCabe	General assistant in the University library	600.00
Mrs. J. W. McCreery	Clerk and stenographer to dean of college of arts and science	600.00
Margaret B. McElroy	Chief clerk in extension division	1,000.00
Luke McLachlan	Shepherd and swine herdsman for animal husbandry	900.00
Chester M. McWilliams	County agricultural agent for Cape Girardeau county	2,000.00
Walter Mandry	Secretary to the dean of school of law and clerk of practice court	225.00
Welby W. Miller	University accountant	1,200.00
Russell Monroe	Assistant in publisher's office	1,200.00
J. H. H. Mote	District agricultural agent in agricultural extension service	1,600.00
N. C. Murray	Technical assistant in manual arts	720.00
H. T. Nielsen	County agricultural agent for Marion county	2,400.00
Logan Norvell	Foreman and engineer, gymnasium	600.00
T. M. Olson	County agricultural agent for Butler county	2,000.00
Elizabeth Overall	Stenographer in medical building	600.00
Ella Pahmeier	Stenographer to department of farm management	720.00
E. M. Parrish	Farm demonstrator for negro farmers of Missouri.	1,200.00
Mrs. Emma K. Parsons	Reference librarian	1,000.00
Don D. Patterson	Acting publisher of the University	480.00
Ella Peeples	Assistant cataloger in the library	540.00
Annalee Peeples	Assistant in charge of periodicals	540.00
Marie Phillips	Secretary to librarian	600.00
Chester Pollock	Herdsman for the dairy department	840.00
Roberta Prather	Stenographer to the business manager	660.00
Mrs. Henry Price	Head of Read hall	600.00
R. B. Price	Treasurer of the University	150.00
Cannie R. Quinn	Stenographer to the dean of the school of journalism	720.00
Lorene Rand	Stenographer in agricultural extension service	600.00
George W. Reavis	Supervisor of boys' and girls' clubs	1,900.00
William Reed	Truck man	780.00
Arthur Rhys	Herdsman for the animal husbandry department	900.00
Marian Rhys	Stenographer to department of farm management	600.00
Mrs. Ada Risser	Stenographer in agricultural extension service	780.00
Bessie M. Roberts	Catalog and order assistant in the library	720.00
Ernest Roberts	Gardener for department of horticulture	720.00
Charles D. Robertson	Assistant to the registrar	720.00
P. H. Ross	County agent leader	2,400.00
Julia Sampson	Assistant in charge of the college of arts' reading room	405.00
Nelle F. Sapp	Head nurse in hospital	720.00
Rowena Schmidt	Stenographer for department of home economics	270.00
Lola Scrutchfield	Stenographer and clerk in office of secretary of the board	720.00
Robert Scurlock	Bookkeeper	840.00
H. O. Severance	Librarian of the University	2,400.00
Stanley Sisson	General manager of the Commons and University steward	1,500.00

Other Officers and Employes—*Continued.*

Name.	*Position.*	*Salary per annum.*
Inez Spicer	Assistant cataloger in library (L. H. & I. Fees)	$780.00
A. W Stanley	Stenographer to the registrar	360.00
T. D. Stanford	Clerk of the agricultural experiment station	1,400.00
Elma Stuart	Secretary to the director of the school of social economy	550.00
Daniel J. Sullivan	Technician in botany and zoology	720.00
K. C. Sullivan	Deputy nursery inspector	900.00
William Taylor	Technician in pathology and preventive medicine.	720.00
Albert D. Thompson	Assistant in military department	600.00
Charles Thompson	Laboratory assistant in physics	720.00
Tete Todd	Head of Sampson hall	600.00
J. D. Turner	Head carpenter	1,020.00
Sylvester Voss	Secretary of employment and rooming house bureau	400.00
A. L. Westcott	Superintendent of buildings	1,920.00
James B. Williams	Chief clerk in office of registrar	720.00
Nettie Woods	Stenographer in the stenographic bureau	720.00

SCHOOL OF MINES AND METALLURGY—ROLLA.

In 1870 the General Assembly of Missouri, in accepting the donation of land for educational purposes made by the general government, through act of Congress, approved July 2, 1862, established an agricultural and mechanical college and a school of mines and metallurgy. The School of Mines and Metallurgy was located at Rolla in Phelps county, and was formally opened in November, 1871. The statutes fix the status of the school as one of the colleges of the State University. There are eleven buildings located on the enclosed campus: Mining and metallurgical building, chemical laboratory, museum and geological survey, workshop, storehouse, director's residence, mechanical building, Norwood hall, Parker hall, gymnasium, engineering building, heating and power plant.

The School of Mines and Metallurgy offers four regular courses leading to degrees and several special courses. The former extend four years and are: (1) Mining engineering; (2) civil engineering; (3) metallurgy; (4) general science; (5) mechanical engineering; (6) electrical engineering; (7) chemical engineering. Special courses are offered in chemistry and assaying, mining, surveying, and electricity. The Geological Bureau has its headquarters at the School of Mines.

The affairs of the school are under the immediate supervision of an executive committee, consisting of three members of the University Board of Curators, selected by that body.

EXECUTIVE COMMITTEE.

Name.	*Pol.*	*Residence.*	*Term expires.*
S. L. Baysinger	(D)	Rolla	January 1, 1919
Albert D. Nortoni	(Prog)	St. Louis	January 1, 1919
H. B. McDaniel	(D)	Springfield	January 1, 1921

FACULTY AND EMPLOYES.

Name.	*Position.*	*Salary per annum.*
A. L. McRae	Director of the school	$4,000.00
	Professors.	
George R. Dean	Professor of mathematics	2,500.00
V. H. Gottschalk	Professor of chemistry	2,500.00
Elmo G. Harris	Professor of civil engineering	2,500.00
G. H. Cox	Professor of geology and mineralogy	2,500.00
C. R. Forbes	Professor of mining	2,500.00
J. W. Barley	Professor of English	2,000.00
H. S. Dickerson	Professor of mechanical engineering	2,500.00
	Associate Professors.	
L. E. Garrett	Associate professor of mathematics	2,200.00
H. T. Mann	Associate professor of metallurgy and ore dressing	2,000.00
F. E. Dennie	Associate professor of physical training and athletic director	2,100.00
H. L. Wheeler	Librarian	1,800.00
	Assistant Professors.	
J. H. Bowen	Assistant professor of shopwork and drawing	1,700.00
C. L. Dake	Assistant professor of geology and mineralogy	1,800.00
E. S. McCandliss	Assistant professor of civil engineering	1,800.00
C. Y. Clayton	Assistant professor of metallurgy	1,500.00
J. C. Ingram	Assistant professor of chemistry	1,500.00
F. P. Daniels	Assistant professor of modern languages	1,500.00
L. D. Hammond	Assistant professor of chemistry	1,400.00

Instructors.

Name.	*Position.*	*Salary per annum.*
H. A. Ambler	Instructor in chemistry	$600.00
J. B. Cole	Instructor in shop	1,000.00
R. E. Duffy	Instructor in drawing	1,320.00
F. H. Frame	Instructor in physics and electricity	1,200.00
V. B. Hinsch	Instructor in mathematics	1,320.00
N. C. Hutsinpillar	Instructor in English	1,200.00
D. C. Kemp	Instructor in geology and mineralogy	1,000.00
R. S. Lillard	Instructor in civil engineering	1,200.00
G. A. Muilenburg	Instructor in geology and mineralogy	1,320.00

Student Assistants.

E. E. Ashlock	Student assistant in drawing	225.00
C. E. Bardsley	Student assistant in surveying	225.00
J. C. Barton	Student assistant in mining	225.00
J. H. Bock, Jr.	Student assistant in geology and mineralogy	225.00
J. S. Brown	Student assistant in geology and mineralogy	225.00
Robert Bruce	Student assistant in gymnasium	112.50
F. R. Lang	Student assistant in chemistry	225.00
M. C. Lucky	Student assistant in geology and mineralogy	225.00
E. N. Murphy	Student assistant in gymnasium	225.00
J. R. Nevin	Student assistant in gymnasium	225.00
B. G. Nichols	Student assistant in chemistry	225.00
J. W. Pugh	Student assistant in metallurgy	225.00
J. J. Shipley	Student assistant in drawing and physics	225.00
R. O. Shriver	Student assistant in surveying	225.00
L. C. Skeen	Student assistant in surveying	225.00
O. E. Stoner	Student assistant in mining	112.50
M. L. Terry	Student assistant in chemistry	225.00
T. P. F. Walsh	Student assistant in English	225.00
L. J. Zoller	Student assistant in drawing	225.00

Other Officers and Employes.

Edward Kahlbaum	Secretary of the executive committee and registrar	2,000.00
C. M. Knapp	Treasurer	150.00
O. M. Barnett	General attorney for collection of the collateral inheritance tax (one-fifth)	600.00
E. A. Green	General attorney for collection of the collateral inheritance tax (one-fifth)	240.00
R. B. Caldwell	Attorney for the collection of the collateral inheritance tax (one-fifth)	160.00
J. D. Elliff	Inspector of schools (one-fifth)	540.00
M. H. Thornberry	Research assistant, experiment station	1,500.00
H. S. Clark	Assistant, experiment station	600.00
Zella Elias	Stenographer to director	1,020.00
Robert R. Dickerson	Superintendent of buildings and grounds	1,400.00
Fred Lane	Supply clerk	900.00
D. S. Williams	Supply clerk	720.00
Frank Scott	Engineer	900.00
Claude Grim	Carpenter	900.00
H. F. Slack	Steam fitter and electrician	860.00
C. C. Young	Fireman	725.00
Sidney Fore	Fireman	725.00
William Lanning	Fireman	725.00
William Corey	Janitor	600.00
R. S. Tankersly	Janitor	600.00
S. S. Sherman	Janitor	600.00
Edward Walker	Janitor	600.00
M. Light	Janitor	600.00
C. Harvey	Janitor	600.00
Mabel Hawkins	Stenographer	420.00

FIRST DISTRICT NORMAL SCHOOL—KIRKSVILLE.

History—Organized as private Normal School by Dr. Joseph Baldwin, October 3, 1867, with Prof. Wm. P. Nason and Dr. James M. Greenwood as leading associates. Prof. Nason died recently at the advanced age of 83; Dr. Greenwood died at his desk in the superintendent's office in Kansas City, August 1, 1914, after thirty-nine years in the superintendency of the Kansas City schools; it became First District Normal School by act of General Assembly approved March 19, 1870; located at Kirksville December 29, 1870; opened as First District Normal School January 1, 1871; $51,400 and fifteen acres for site donated by Adair county; $50,000 appropriated by General Assembly in 1871 to complete original building.

Buildings—Baldwin hall, completed in 1873, 40 rooms; library hall, completed in 1901, 20 rooms; science hall, completed in 1906, 25 rooms; model rural school, completed in 1907, 3 rooms, with manual training shop, cookery appliances, indoor toilets, shower baths, hot and cold water, electric generator, stereopticon, telephone, organ, drinking fountains, all detached from campus and city systems and conducted precisely as if situated in the open

country; manual arts hall, completed in 1911, 10 rooms, including boiler room and engine room; greenhouse, completed in 1911; demonstration farm cottage, with shower bath and toilet rooms and accommodations for fifteen men, completed in 1916.

Enrollment of resident students, 1916	2,150
Average daily attendance, 44 weeks, 1916	807
Number enrolled in residence, biennial period, 1915, 1916	3,200
Number non-resident reading circle students, 1915, 1916	1,150
Total number resident and non-resident students, 1915, 1916	4,350
Average age of above mentioned students, in years	22½

Baldwin hall, library hall and science hall were built under earlier ideas of architecture of brick and wood. Being highly combustible, they are protected by an abundance of two and one-half gallon Aaron extinguishers, inside standpipes and hose, and night watch carrying a Newman clock. These buildings are with difficulty kept in a reasonably good state of repair. The institution has good laboratories, school gardens and a school farm. The library contains about 30,000 volumes classified by the Dewey decimal system. This school has continuous sessions, four terms of about three months each corresponding to the seasons.

BOARD OF REGENTS.

Name.	*Pol.*	*Residence.*	*Appointed.*	*Term expires.*
C. W. Green	(D)	Brookfield	1917	1923
J. H. Wood	(R)	Shelbina	1917	1923
J. O. Allison	(D)	New London	1913	1919
Ben Franklin	(D)	Macon	1913	1919
Allen Rolston	(R)	Queen City	1915	1921
H. M. Still	(R)	Kirksville	1915	1921

State Superintendent Uel W. Lamkin, Democrat, ex officio member.

Officers—President, C. W. Green; vice-president, Ben Franklin; secretary, H. M. Still; treasurer, Ethel Connor.

Executive Committee—J. H. Wood, Ben Franklin, H. M. Still.

Teachers Committee—Uel W. Lamkin, J. O. Allison, Allen Rolston.

FACULTY AND EMPLOYES.

Name.	*Position.*	*Salary per month.*
John R. Kirk	President and supervisor of practice schools	$335.00
P. O. Shelby	Registrar (half time)	75.00
Elma Poole	Secretary	60.00
Lois Drake	Stenographer in president's office	45.00
Mildred Irish	Stenographer in rural education office	40.00
Blanche F. Emery	Acting professor of English	110.00
C. M. Wise	Associate professor of English	125.00
Warren Jones	Associate professor of English	135.00
Ida A. Jewett	Associate professor of English	105.00
Alice D. Mann	Associate professor of English	100.00
T. Jennie Green	Professor of Latin	135.00
.....	Teaching scholarship in Latin	10.00
J. W. Heyd	Professor of German	150.00
.....	Teaching scholarship in German	10.00
J. S. Stokes	Professor of physics and physiography and chairman of division of science	175.00
Frank Durbin	Teaching scholarship in physics	20.00
W. J. Bray	Professor of chemistry	160.00
.....	Teaching scholarship in chemistry	30.00
E. A. Wright	Professor of agriculture	125.00
.....	Five farm helpers	50.00
J. M. Ellison	Associate professor of agriculture	115.00
Bessie Naylor	Professor of home economics	115.00
Flora Snowden	Professor of household arts	100.00
E. M. Violette	Professor of European history	200.00
J. L. Kingsbury	Professor of ancient history	150.00
Everett Meals	Teaching scholarship in history	40.00
Eugene Fair	Professor of political science	190.00
Andrew Otterson	Professor of civics and history	145.00
Felix Rothschild	Professor of sociology (one-fourth time)	35.00
W. H. Zeigel	Professor of mathematics	195.00
Byron Cosby	Associate professor of mathematics	160.00
G. H. Jamison	Associate professor of mathematics	135.00
Chas. A. Epperson	Associate professor of mathematics	135.00
.....	Teaching scholarship in mathematics	10.00
R. W. Hans Seitz	Professor of music	175.00
J. L. Biggerstaff	Professor of music	115.00
Johannes Goetze	Professor of music	100.00
Phradie Wells	Professor of music	100.00
.....	Teaching scholarship in music	30.00
Grace Lyle	Professor of fine arts	135.00
Edna Green	Teaching scholarship in fine arts	60.00
H. A. McKean	Professor of manual arts	150.00
H. L. McWilliams	Professor of physical education	150.00
Winifred Williams	Professor of physical education	120.00
Mrs. Jo Walker Humphrey	Adviser of women	75.00
P. O. Selby	Professor of commerce (half time)	75.00
Vera Finegan	Associate professor of commerce	90.00

FACULTY AND EMPLOYES—*Continued.*

Name.	*Position.*	*Salary per month.*
I. R. Bundy	Librarian	$150.00
Meta Gill	Assistant librarian	65.00
Helen Gray	Assistant librarian	60.00
Sylva Brown	Assistant librarian	50.00
W. T. Reeves	Assistant librarian	15.00
Earl Brown	Assistant librarian	15.00
Theodocia Griffiths	Assistant librarian	12.50
Florence Shaw	Assistant librarian	10.00
Barbara Gregory	Assistant librarian	10.00
W. A. Clark	Professor of education and psychology and chairman of division of education	180.00
Mark Burrows	Professor of rural education	200.00
Rosamond Root	Associate professor of rural education	150.00
Thurba Fidler	Associate professor of rural education	85.00
.....	Helper in rural school	10.00
Laura Doolittle	Director of practice school	135.00
Eudora Savage	Director of practice school	135.00
Roy Inbody	Assistant in practice school	20.00
Louise Kirkham	Supervisor of practice school	110.00
Clarice Evans	Professor of industrial arts	120.00
.....	Supervisor of kindergarten	100.00
John Gill	Engineer	85.00
.....	Fireman	50.00
.....	Fireman	20.00
John Jack	Head janitor	80.00
James Smith	Janitor	50.00
O. E. Norris	Janitor	50.00
12 to 13 student janitors		150.00
Wm. McKenzie	Night watch	50.00

SECOND DISTRICT NORMAL SCHOOL—WARRENSBURG.

The Second Normal School District was established by an act of the General Assembly, approved March 20, 1870. The commission appointed by the Governor of the state to locate the school selected Warrensburg, the county seat of Johnson county, April 27, 1871. In consideration of such selection, Warrensburg and Johnson county deeded to the state a tract of land containing sixteen acres for a campus and voted municipal and county bonds to the amount of one hundred and seventy-three thousand dollars, the proceeds from the sale of said bonds to be used in the erection of a normal school building.

The corner stone of the main building was laid August 16, 1871, and in June, 1872, the first story was completed and ready for occupancy. But the building as at first projected was not completed until the summer of 1881.

Successive Legislatures added to this beginning an auditorium, a science building, a gymnasium, a heating plant and a training school building.

On March 6, 1915, the first building erected, the auditorium, the science building and the training school building were destroyed by fire, the origin of which is unknown. The monetary loss of this fire to the state is conservatively estimated at $500,000.

The General Assembly of 1915, then in session, appropriated $250,000 toward a restoration of the school plant, and the succeeding Legislature added $55,000. By immediate action the Board of Regents has rebuilt the training school building at a cost of $53,964.61; erected a science hall at a cost of $69,120.24; and is now completing an administration building at a cost of $168,042.72. Provision is also made for a new heating plant at a cost of $50,000. An insurance fund of $80,887.13 has been used to supplement the building and equipment funds.

The school's entrance into the North Central Association of Colleges and High Schools marks the formal recognition of four years of college work. The publication of a number of books, suitable for use in high schools and colleges, by members of the faculty, also indicates a high degree of scholarship.

The enrollment of students for the year ending in May, 1916, is as follows:

In residence in normal school	2,021
In residence in training school	400
In correspondence-study work	221
In extension work	48
Students served during the year	2,690

The school has granted over 7,000 diplomas and certificates to teach in the schools of Missouri.

BOARD OF REGENTS.

Name.	*Pol.*	*Residence.*	*Appointed.*	*Term expires.*
C. A. Keith	(D)	Lexington	1913	1919
W. L. P. Burney	(R)	Harrisonville	1915	1919
W. F. Quigley	(R)	Tipton	1915	1921
J. L. Spillers	(R)	Otterville	1915	1921
N. M. Bradley	(D)	Warrensburg	1917	1923
E. F. Yancey	(D)	Sedalia	1917	1923

Uel W. Lamkin, State Superintendent Public Schools, ex officio member.

Officers of Board—C. A. Keith, president; N. M. Bradley, secretary; Marcus Youngs, treasurer.

FACULTY AND EMPLOYES.

Name.	*Position.*	*Salary per month.*
E. L. Hendricks	President	$333.33
C. A. Phillips	Dean	216.67
Almeda May Janney	Dean of women	137.50
G. E. Hoover	Registrar	125.00
Minnie B. James	Secretary	60.00
C. A. Phillips	Teacher education	
C. B. Hudson	Teacher education	150.00
Burt W. Loomis	Teacher education	150.00
Pauline Humphreys	Teacher education	125.00
C. H. McClure	Teacher history	200.00
H. H. Bass	Teacher history	150.00
Laura L. Runyon	Teacher history	150.00
V. C. Coulter	Teacher English	200.00
C. F. Martin	Teacher English	150.00
Lucy A. Ball	Teacher English	150.00
W. W. Parker	Teacher English	150.00
Anna Marie Todd	Teacher English	137.50
S. J. Skinner	Teacher English	125.00
J. H. Scarborough	Teacher mathematics	200.00
F. W. Urban	Teacher mathematics	150.00
Mary A. Kennedy	Teacher mathematics	165.00
W. C. Morris	Teacher science	187.50
F. M. Walters	Teacher science	187.50
Earl Foster	Teacher science	137.50
G. W. Stevens	Teacher science	183.33
H. A. Phillips	Teacher science	183.33
A. E. Davidson	Teacher science	137.50
John H. Gehrs	Teacher science	145.83
W. E. Morrow	Teacher economics	166.65
Annie G. Harris	Teacher French and German	137.50
Bess Carter	Teacher Latin	100.00
George R. Crissman	Superintendent training school	200.00
Margaret Wells	Supervisor training school	125.00
Emma Ettmueller	Supervisor training school	125.00
Mabel Richards	Supervisor training school	125.00
Ida Bennett	Supervisor training school	125.00
Mabel Arnett	Supervisor training school	125.00
Julia Scott	Supervisor training school	108.33
Elizabeth Blythe	Supervisor training school	83.33
William Solomon	Teacher music	166.67
Clara Hinsdall	Teacher music	108.33
Charles Lowry	Teacher music	108.33
Josephine Dixon	Teacher music	25.00
Elizabeth Shannon	Teacher arts	150.00
Mayme Harwood	Teacher arts	120.83
Gladys Anderson	Teacher arts	91.66
August Ahrens	Teacher industrial arts	
Nina Streeter	Teacher household arts	137.50
Mary Klingner	Teacher household arts	100.00
H. G. Ellis	Teacher commerce	133.33
F. C. Allen	Teacher physical education	166.67
Lutie Long	Teacher physical education	100.00
Leeson Hay Cook	Librarian	110.00
Elizabeth Eckel	Assistant librarian	75.00
Alda Cecil	Assistant librarian	60.00
John L. Des Combes	Engineer	100.00
A. A. Johnson	Janitor	50.00
Charles Dill	Janitor	50.00
H. C. Baker	Janitor	50.00
John Hyter	Janitor	50.00
W. T. Feugate	Janitor	50.00
H. L. Campbell	Janitor	60.00
Harry Lowe	Carpenter	60.00
——— Manes	Night watch	45.00
S. F. McNair	Farmer	60.00

THIRD DISTRICT NORMAL SCHOOL—CAPE GIRARDEAU.

The Third District Normal School was established by an act of the Legislature, approved March 22, 1873. This act created a Board of Regents for the management of the school. After due public notice, bids were received by the Board of Regents for its location, and they determined the location in favor of Cape Girardeau. On the third day of December, 1873, the Board of Regents selected the site for the building and made arrangements for the immediate opening of the school.

The school was opened, with about thirty students attending, in the public school building. In the spring of 1875 the school removed to the normal school building, which had been completed. In 1883 the auditorium of the normal school building was enlarged. In 1895 two wings were added to the building, one on the west and one on the east. The wings were built to furnish suitable halls for the literary societies of the normal school.

On April 7, 1902, the normal school building was burned. A group of new buildings has been erected since that time.

The normal school now has a group of six buildings (two dormitories included): Academic hall, completed in January, 1906; manual training hall, completed December, 1907; training hall, completed November, 1903; science hall, completed January, 1903. Academic hall is the main building of the school, contains an auditorium with seating capacity of 1,600; library, including stack rooms and reading rooms, having a total floor space of 98x65 feet; a gymnasium for men and a gymnasium for women; an art hall 92x35 feet; ladies' parlor four literary society halls, six offices, twenty classrooms. Manual training hall is a completely equipped manual training building. Science hall has six well-equipped laboratories and equipment for cooking and sewing. Training hall is devoted to the elementary school, maintained for practical and experimental work in education.

The attendance of the Third District State Normal School for the last eighteen years has been as follows: 1899-1900, 329; 1900-1901, 373; 1901-1902, 363; 1902-1903, 368; 1903-1904, 451; 1904-1905, 481; 1905-1906, 631; 1906-1907, 777; 1907-1908, 852; 1908-1909, 894; 1909-1910, 903; 1910-1911, 912; 1911-1912, 1,001; 1912-1913, 1,153; 1913-1914, 1,232; 1914-1915, 1,332; 1915-1916, 1,444; 1916-1917, 1,422.

BOARD OF REGENTS.

Name.	*Pol.*	*Residence.*	*Appointed.*	*Term expires.*
Louise Houck	(D)	Cape Girardeau	January 1, 1913	January 1, 1919
Francis M. Norman	(D)	Dexter	January 1, 1913	January 1, 1919
Moses Whybark	(R)	Marble Hill	March 27, 1915	January 1, 1921
Dr. J. P. Clark	(D)	Perryville	1916	January 1, 1921
Clarence L. Grant	(R)	Jackson	1917	January 1, 1923
James R. Wright	(D)	Doniphan	1917	January 1, 1923

Uel W. Lamkin, State Superintendent of Public Schools, ex officio member.

Officers of the Board—Louis Houck, president; Moses Whybark, vice-president; Christine I. Wheeler, secretary; E. J. Deal, treasurer.

Executive Committee—Louis Houck, J. P. Clark, C. L. Grant.

FACULTY AND EMPLOYES.

Name.	*Position.*	*Salary per month.*
W. S. Dearmont	President	$325.00
W. W. Martin	Director of training school	205.00
C. E. Benson	Professor of philosophy and education	165.00
S. A. Kruse	Professor of education	150.00
Martha Shea	Supervisor of teaching in high school	130.00
Eleanor Tyler	Teacher in high school	105.00
Nellie Hudson	Supervisor of teaching in upper grades	125.00
Kate Anthony	Supervisor of teaching in intermediate grades	115.00
Nellie E. Barton	Supervisor of teaching in primary grades	125.00
*Afton Smith	Assistant supervisor of teaching in primary grades	
Nelle Carter	Assistant supervisor of teaching in primary grades	85.00
Susan H. Van Meter	Instructor in elementary school	90.00
Elma W. Ealy	Supervisor of teaching in kindergarten	100.00
B. F. Johnson	Professor of mathematics	180.00
Myrtle Knepper	Professor of mathematics	135.00
H. S. Moore	Professor of American history and economics	165.00
Winifred Johnson	Professor of history	125.00
R. S. Douglass	Professor of European history	165.00
*Harriett Marston	Professor of English	
Katharine E. Forster	Professor of English	150.00
Jeptha Riggs	Professor of English	140.00
A. W. Vaughan	Professor of public speaking	160.00
*Elizabeth P. Hunt	Assistant professor of public speaking	
.....	Assistant professor of public speaking	125.00
J. A. Dunn	Professor of Latin and Greek	130.00
R. B. Weems	Professor of modern languages	150.00

*On leave of absence.

FACULTY AND EMPLOYES—*Continued.*

Name.	*Position.*	*Salary per month.*
R. C. Young	Professor of physics	$150.00
A. C. Magill	Professor of chemistry	150.00
H. L. Roberts	Professor of biology	180.00
Seth Babcock	Professor of agriculture	175.00
*J. C. Logan	Assistant professor of agriculture	
	Assistant professor of agriculture	125.00
C. J. Payne	Assistant professor of science	125.00
Ida M. Shilling	Professor of home economics	135.00
Ruth S. Smith	Professor of home economics	100.00
F. S. Kenyon	Director of school of music (fees from pupils)	
Mabel Flint	Professor of public school music	115.00
Ella R. Black	Professor of voice (fees from pupils)	
E. G. Beck	Director of band and orchestra	125.00
Flora Drusch	Instructor of piano (fees from pupils)	
Emily P. Wilburn	Director of art department	125.00
Mary Kochtitzky	Assistant in drawing	90.00
Charles Lamb	Director of manual training	140.00
J. M. Sitze	Director of commercial department	75.00
	Assistant in commercial department	90.00
F. J. Courleux	Professor of physical education	150.00
	Director of physical education for women	112.50
Sadie T. Kent	Librarian	125.00
Louise C. Wheeler	Assistant librarian	65.00
Ruby O. March	Assistant in library	40.00
W. L. Barrett	Director of field and extension work	155.00
Christine I. Wheeler	Secretary to president	110.00
E. F. Vaeth	Registrar	110.00
Marie A. Weber	Secretary, extension department	75.00
Mrs. H. M. Ivy	Matron of Albert Hall	50.00
Four student assistants in library at $12.00		48.00
One student assistant in science		16.00
Three student assistants (office, science, physical training) at $12.00		36.00
W. H. White	Chief engineer and superintendent buildings and grounds	150.00
C. F. Foeste	Chief of janitors	70.00
Vernon Chapman	Day fireman	65.00
Willard Trickey	Night fireman	50.00
J. C. Reed	Night watchman	50.00
L. L. McNeely	Helper	50.00
Roy Chapman	Truck driver	50.00
Charles Fricke	Janitor	45.00
J. A. Alford	Janitor	45.00
Charles Cunningham	Janitor	45.00
William McElreath	Gardener	60.00
Seven student janitors at $12.00		84.00

*On leave of absence.

FOURTH DISTRICT NORMAL SCHOOL—SPRINGFIELD.

This institution was established by an act of the Forty-third General Assembly, approved March 17, 1905. The district is composed of twenty-two counties in Southwest Missouri. The commission appointed to locate the school selected Springfield as the site. The bonus given by the citizens of Springfield consisted of forty acres of land inside the city limits, valued at $40,000, and $25,000 in cash.

It began its work in leased buildings June 11, 1906, and enrolled 543 students in its first term. The total enrollment for the year of forty-eight weeks, beginning September, 1906, was 934, and for last year, 2,179. The president and six professors have been with the school from the beginning. More than half of the faculty have been with the school eight years or more.

The Forty-fourth General Assembly appropriated $225,000 for buildings. Academic hall was erected at a cost of approximately $225,000. The corner stone was laid August 10, 1907. It was first occupied by the school January 4, 1909. The Forty-sixth General Assembly appropriated $65,000 for auditorium and gymnasium.

These structures are the only fireproof school buildings owned by the state. They are constructed of Missouri marble, finished in hard wood, handsome in architecture and as complete in heating, ventilation and light as modern science can provide.

This school has had eleven commencements, in August of each year, from 1907 to 1917. In that time it has graduated more than 1,000 from its diploma course and has had 26 to take the degree of B. S. in Education. It has graduated 1,120 from the secondary school course. Academically, the secondary school course is equal to that of a first-class high school, and the full course is equal to that of a junior college. Pedagogically, the secondary course equips one for the successful management of graded and rural schools, and the full course gives complete equipment for supervising and teaching any grade of public school, including high schools.

BOARD OF REGENTS.

Name.	*Pol.*	*Residence.*	*Term expires.*
J. J. Schneider	(D)	Springfield	January, 1919
W. S. Candler	(D)	Mt. Grove	January, 1919
John H. Case	(R)	Marshfield	January, 1921
I. Glaser	(R)	Springfield	January, 1921
W. N. Evans	(D)	West Plains	January, 1923
Phil S. Griffith	(R)	Greenfield	January, 1923

State Superintendent Uel W. Lamkin, ex officio member.

Officers—J. J. Schneider, president; W. S. Candler, vice-president; Frank C. Mann, secretary; John M. Young, treasurer.

Executive Committee—J. J. Schneider, W. S. Candler, Phil S. Griffith, I. Glaser.

Organization Committee—J. J. Schneider, Uel W. Lamkin, W. N. Evans, John H. Case.

FACULTY AND EMPLOYES.

Name.	*Position.*	*Salary per month.*
W. T. Carrington	President	$333.33
M. A. O'Rear	Education, director training school	200.00
Theo. W. H. Irion	Psychology and history of education	160.00
F. F. Thompson	Rural school education	160.00
W. Y. Foster	School management and administration	150.00
Blanche Skinner	Observation and practice	110.00
Estelle Hinton	Primary methods and supervisor	116.67
Adda Starrett	Grade methods and supervisor	110.00
Elizabeth Bragg	Grade methods and supervisor	110.00
Theodosia Callaway	High school methods and supervisor	110.00
Elsie Greathead	Grade methods and supervisor	110.00
Virginia J. Craig	English language and literature	166.67
Mary Davis	Rhetoric and literature	116.67
Elizabeth Faulkner	Literature and composition	116.67
Mary Woods	Grammar and literature	100.00
Christiana Hyatt	Expression	116.67
Sue S. Perkins	Mathematics	116.67
James W. Shannon	European history, civics and economics	200.00
Thomas J. Walker	American history and government	150.00
Louise Nixon	Ancient, medieval and modern history	100.00
Charles E. Marston	Dean of faculty and physiography	200.00
Allen P. Temple	Physics and chemistry	200.00
Charles B. Gentry	Agriculture	166.67
D. T. Kizer	Biological sciences	187.50
Adah Lewis	Domestic science	110.00
Norman Freudenberger	Latin language and literature	200.00
Anna L. Blair	German language and literature	116.67
Bertha Wells	Language—assistant	100.00
Mary McCormick	Manual arts	100.00
C. P. Kinsey	Public school music	150.00
Mrs. Agnes Dade Cowan	Voice	100.00
Mrs. C. P. Kinsey	Piano music	108.33
Sidney F. Meyers	Band and orchestra	50.00
Henrietta Keller	Piano music—assistant	75.00
W. A. Daggett	Librarian	160.00
Grace Palmer	Assistant librarian	75.00
Elizabeth Park	Dean of women	100.00
W. H. Lynch	School visitor	166.67
J. D. Delp	Bookkeeping and penmanship	150.00
A. W. Briggs	Physical education	150.00
Jessie Kite	Physical education—assistant	100.00
Mildred Covington	Secretary to president	55.00
Florence Dunlap	Registrar	50.00
Martha Finch	Stenographer	50.00
Henry Meyer	Engineer and custodian	125.00
Roscoe Stewart	Engineer's assistant	75.00
Lawson Williams	Engineer's assistant	60.00
H. D. Kelley	Farmer	70.00
M. A. Gray	Head janitor	75.00
John Yoekum	Janitor	60.00

FIFTH DISTRICT NORMAL SCHOOL—MARYVILLE.

The Fifth District Normal School of Missouri was established the 25th day of March, 1905, by an act of the General Assembly.

The first meeting of the Board of Regents was held in Maryville, September 12, 1905. The General Assembly of 1907 made a suitable appropriation for the erection of buildings and maintenance of the school for the following two years.

The campus comprises an area of one hundred and seventeen acres. The school is of the standard college type for the preparation of teachers for the public schools of the state, offering the usual courses in preparation for the various phases of teaching, and also a course leading to the standard college degree of bachelor of science in education.

BOARD OF REGENTS.

Name.	*Pol.*	*Residence.*	*Appointed.*	*Term expires.*
Leo M. Phipps	(D)	Grant City	1913	January 1, 1919
True D. Parr	(D)	Hamilton	1913	January 1, 1919
Wm. H. Weightman	(R)	Mound City	1915	January 1, 1921
George N. Gromer	(R)	Pattonsburg	1915	January 1, 1921
W. A. Blagg	(D)	Maryville	1917	January 1, 1923
Chas. L. Mosley	(R)	Stanberry	1917	January 1, 1923

State Superintendent Uel W. Lamkin, ex officio member.

Officers—W. A. Blagg, president; George N. Gromer, vice-president; W. A. Rickenbrode, secretary; Theodore Robinson, treasurer.

FACULTY AND EMPLOYES.

Name.	*Position.*	*Salary per annum.*
Ira Richardson	President	$4,000.00
Geo. H. Colbert	Dean of faculty and professor of mathematics	2,220.00
S. E. Davis	Education and training	2,400.00
W. J. Osburn	Assistant in education—psychology	2,000.00
Beulah Brunner	Assistant in education—method	1,770.00
Mildred Miller	Assistant in education—kindergarten—primary method	1,650.00
H. P. Swinehart	English	1,710.00
Beatrix Winn	English	1,710.00
H. A. Miller	English and public speaking	1,710.00
C. A. Hawkins	Latin	1,710.00
Bertha L. Hook	Modern languages	1,500.00
Katherine Helwig	Assistant in mathematics	1,300.00
H. A. Foster	European history and government	2,000.00
T. H. Cook	American history and government	1,710.00
Hettie M. Anthony	Home economics	1,920.00
E. L. Harrington	Physics	2,160.00
M. W. Wilson	Chemistry	1,710.00
C. H. Belting	Agriculture	1,800.00
A. J. Cauffield	Geography	1,920.00
C. C. Leeson	Biology	1,740.00
L. W. Greathouse	Commerce	1,800.00
Olive S. DeLuce	Fine arts	1,560.00
Walter Hanson	Manual arts and physical education	1,800.00
Geo. Palfreyman, Jr.	Assistant in physical education—men	1,350.00
Mary H. Boggs	Assistant in physical education—women	1,350.00
Fannie Hope	Instructor in high school subjects	1,200.00
Carrie Hopkins	Instructor in high school subjects	1,200.00
C. E. Wells	Librarian and Latin American history	1,800.00
.....	Music	1,500.00
W. A. Rickenbrode	Registrar	1,920.00
M. S. Boase	Secretary to president	1,050.00
Mrs. A. R. Perrin	Dean of women	720.00
J. R. Brink	Superintendent of construction and maintenance	1,350.00
R. H. Duncan	Farm manager	900.00
.....	Engineer and helper	900.00
Ed. Fannon	Fireman and assistant farmer	720.00
S. T. Gile	Assistant fireman and helper	600.00
C. C. Smith	Janitor	900.00
C. N. Howard	Janitor	720.00
.....	Three-room teachers, elementary school	1,500.00
.....	Student scholarship, kindergarten, primary	150.00
.....	Two student scholarships, home economics	300.00
.....	Student scholarship, physics and chemistry	137.50

LINCOLN INSTITUTE—JEFFERSON CITY.

Lincoln Institute had its origin in a fund of $6,379, contributed by the 62nd and 65th regiments of the United States Colored Infantry when discharged from service January 14, 1866, of which the 62nd gave $5,000. The only condition of the gift was that a school be established in Missouri open to the colored people. The board of trustees, ten in number, was organized June 8th and incorporated June 25, 1866, and the school was opened September 17, 1866. In June, 1877, the main building was completed. It was a substantial three-story brick building, 60x70 feet, located just outside the limits of Jefferson City, the grounds containing twenty acres.

The buildings on the grounds are the following: Main institute building, industrial building, president's home, boys' dormitory, girls' dormitory and farm cottage.

BOARD OF REGENTS.

Name.	*Pol.*	*Residence.*	*Appointed.*	*Term expires.*
J. E. Maughs	(R)	Fulton	Feb. 13, 1913	December 31, 1918
F. Guy Chinn	(D)	Jefferson City	Feb. 13, 1913	December 31, 1918
Thos. Speed Mosby	(D)	Jefferson City	March 1, 1915	January 1, 1921

BOARD OF REGENTS—*Continued.*

Name.	*Pol.*	*Residence.*	*Appointed.*	*Term expires.*
W. F. Chamberlain	(R)	Hannibal	March 1, 1915	January 1, 1921
J. L. Hammett	(D)	Huntsville	January 1, 1917	January 1, 1923
Fritz Sassee	(R)	Brunswick	January 1, 1917	January 1, 1923

Uel W. Lamkin, State Superintendent of Schools (ex officio), Jefferson City.

Officers of Board—F. Guy Chinn, president; J. E. Maughs, vice-president; S. B. Cook, treasurer; Nelson C. Burch, secretary.

Executive Committee—F. Guy Chinn, chairman; T. S. Mosby, J. E. Maughs.

FACULTY AND EMPLOYES.

Name.	*Position.*	*Salary per annum.*
B. F. Allen	President, economics, sociology and psychology	$2,000.00
R. A. West	Secretary, librarian and registrar	1,000.00
J. W. Damel		1,000.00
V. H. Collins	Arithmetic, geometry	1,000.00
Geraldine Hodges	Pedagogy and elocution	900.00
Theresa Smith	History and English	800.00
Henry S. Williams	Chemistry	800.00
Anna Powell	Latin and English	750.00
Harriett D. Christburgh	English and sewing	750.00
Susan Adams	Cooking	750.00
Letitia Williams	Drawing	750.00
J. A. Jeffress	Mathematics and study hall	700.00
Emma C. Arnold	Dressmaking	700.00
A. A. Keene	Physics and physiology	700.00
Margaret Lane	Training school	600.00
Grace Hegeman	Training school	600.00
Irene Heron	Matron for girls	600.00
Henrietta Johnson	Assistant matron for girls	600.00
Carrie B. Crump	Matron for boys	600.00
Samuel Burlong	Shoemaking	750.00
I. S. Benson	Tailoring	750.00
J. E. Rose	Blacksmithing	800.00
W. J. Long	Machinery	900.00
J. W. Kinney	Wood turning and mechanical drawing	850.00
Frederick S. Sharp	Cabinet making	800.00
Carl R. Diton	Vocal and instrumental music	1,000.00
Thomas M. Hampton	Caretaker	750.00
	Agriculture	1,000.00
James Saunders	Engineer and caretaker	500.00
Joseph Ramey	Engineer and caretaker	500.00
James Boone	Janitor	500.00
Tony Ferguson	Janitor	500.00

STATE HOSPITAL NO. 1—FULTON.

State Hospital No. 1 is located at Fulton, Callaway county, and is one of the oldest institutions of its kind west of the Mississippi river, having been established in 1847.

It is on a tract of land that originally contained 544 acres. During the past biennium an additional 192 acres, adjoining the lands on the east, were purchased, making a total acreage of 736. Something like 200 acres is at present under cultivation, 30 acres in orchards and the remainder in pasture, campus, building sites, etc. From sixty to seventy patients work on the hospital farm, and the products from the farming department contribute in a substantial way towards the support of the institution. In addition to the main building, there are machine shops, carpenter shops, laundry, poultry houses, barnes, dairy, etc. A well equipped hospital building and a tubercular building, separate from the hospital proper, for the care of sick and surgical cases, and for the segregation of those afflicted with tuberculosis. The state property is estimated to be worth $600,000. No new buildings were added during the years 1915 and 1916.

The institution has a cold storage, water, electric light and power plant; complete telephone system and other modern conveniences.

On December 31, 1916, there were 1,214 patients enrolled, 27 on a limited parole—leaving in actual attendance 1,187. The percentage of recoveries for the institution in 1915 and 1916 was 41.5, and the daily average per capita cost for the same period was $0.541c.

BOARD OF MANAGERS.

Name.	*Pol.*	*Residence.*	*Appointed.*	*Term expires.*
W. R. Taylor, Pres	(D)	Fulton	February, 1917	February, 1921
J. B. Hereford, Vice-Pres	(D)	Odessa	February, 1915	February, 1919
R. M. White	(D)	Mexico	February, 1915	February, 1919
R. S. Walton	(D)	Armstrong	February, 1917	February, 1921

John H. McDonald, secretary board of managers, Fulton.

OFFICERS.

Name.	*Position.*	*Salary per annum.*
M. O. Biggs, M. D	Superintendent	$3,000.00
E. E. Evans, M. D	Physician	1,500.00
Hermon S. Major, M. D	Physician	1,500.00
E. L. Spence, M. D	Physician	1,500.00
Chas. M. Wilson	Steward	1,200.00
E. W. Dunavant	Treasurer	850.00
Mrs. W. H. Coons	Matron	600.00

EMPLOYES.

Name and position.	*Salary per month.*	*Name and position.*	*Salary per month.*
Elliott Alsop, attendant	$25.00	M. Hansard, laundry	$17.00
Mrs. Anderson, hospital cook	25.00	Chas. Holt, carpenter	50.00
N. Boyd, attendant	25.00	Henry L. Hughes, florist	50.00
Thomas Boofer, attendant	25.00	G. T. Johnson, attendant	25.00
O. Bufford, attendant	25.00	Philip Jackson, assistant cook	25.00
G. W. Bibb, attendant	25.00	Gus Johnson, hostler	27.00
J. Bradley, night watch	25.00	Joe Kemp, night watch	35.00
R. L. Bufford, night watch	25.00	Thos. Lynch, night watch	25.00
Wayne Burton, night watch	25.00	A. G. Lukins, electrician	60.00
Margaret Barnes, attendant	25.00	E. Maupin, attendant	25.00
Naomi Bowling, attendant	25.00	J. K. Matthews, attendant	25.00
Sallie Baldridge, attendant	25.00	W. A. Metcalf, night watch	25.00
Edith Brooks, attendant	25.00	N. Menifee, assistant baker	20.00
Edna Burdette, attendant	25.00	Annie Morris, supervisoress	40.00
Mae Branch, attendant	25.00	Mabel Morris, attendant	30.00
Mattie Boaz, attendant	25.00	Freda Masek, attendant	25.00
Lizzie Boyd, attendant	25.00	Carrie Middleton, night watch	25.00
Temple Burrus, stenographer	35.00	W. E. Maupin, fireman	50.00
Dora Burks, waitress	20.00	Floyd Maupin, dairy	25.00
Laura Boythe, chambermaid	16.00	John H. McDonald, secretary	135.00
Austin Berry, kitchen	25.00	J. B. McDaniel, night watch	25.00
Wilson Berry, kitchen	25.00	W. H. McLaughlin, night watch	30.00
Will Brown, kitchen	22.00	Mattie McFarlane, attendant	25.00
George Brown, farmer	50.00	Myrtle McSchooler, night watch	25.00
Edw. Berkley, grounds	10.00	Maggie McLaughlin, night watch	25.00
Vern Campbell, attendant	25.00	W. E. McDonald, kitchen	25.00
W. Cross, attendant	25.00	M. T. McDonald, weighmaster	30.00
A. Cross, attendant	25.00	Omer McCowen, chauffeur	35.00
O. Carrington, attendant	25.00	Chas. Nevins, poultryman	30.00
Thos. Coates, attendant	25.00	Norman Ogden, night watch	25.00
C. Collier, attendant	25.00	Rose O'Dell, attendant	25.00
J. B. Carney, attendant	25.00	George Overton, telephone operator	35.00
Geo. Craighead, attendant	25.00	Alice Overstreet, sewing room	20.00
L. Callaway, attendant	25.00	Ruby Pratt, attendant	25.00
A. W. Churchwell, attendant	25.00	Mrs. Ruby Pratt, attendant	25.00
Mrs. A. W. Churchwell, attendant	25.00	Aug. Percy, attendant	25.00
Loraine Clardy, night watch	30.00	Bryan Palmer, night watch	25.00
B. Calvin, laundry	17.00	M. Price, laundry	17.00
S. Cooper, laundry	17.00	A. T. Payton, kitchen	50.00
Ed. Cooper, kitchen	27.50	M. Roberts, attendant	25.00
Paul Cooper, kitchen	22.00	Roberts, attendant	25.00
Roy Cook, kitchen	22.00	R. Robertson, attendant	25.00
Carl Dunham, attendant	27.00	Lafe Reading, night watch	25.00
Henry Drinkard, attendant	25.00	Callie Robertson, attendant	25.00
James Douglass, attendant	35.00	Lillian Ross, attendant	25.00
Claude Dudley, night watch	25.00	Merle Roberts, attendant	25.00
Lizzie Douglass, attendant	25.00	Mille Rodecape, night watch	25.00
Daisy Douglass, attendant	25.00	Janie Roberts, sewing room	20.00
Huldah Drinkard, attendant	25.00	Sophronia Robertson, sewing room	20.00
Annie Davis, center cook	35.00	V. Robinson, laundry	17.00
Jerry Diggs, janitor	32.00	M. Robinson, laundry	17.00
Hubert Davis, dairyman	35.00	Dave Rose, fireman	50.00
Mary England, attendant	25.00	Jos. F. Strauss, storekeeper	50.00
A. Egerer, gardener	75.00	O. L. Stephens, attendant	27.00
Ed. Fred, night watch	25.00	J. M. Steward, mattress maker	40.00
M. Farmer, night watch	25.00	Bessie Stewart, attendant	25.00
Myrtle Fishburn, attendant	25.00	Corrilla Senevy, attendant	25.00
Jim Ford, kitchen	22.00	Bertha Sanders, attendant	25.00
James Flynn, kitchen	22.00	Fay Sneathen, attendant	25.00
Art Ficklin, plumber	50.00	Hattie Scott, night watch	25.00
S. T. Farmer, farm	30.00	Myrtle Sanders, waitress	20.00
Frank Gibbs, night watch	25.00	Mattie Smith, sewing room	20.00
Bettie Glover, attendant	25.00	Orville Scott, kitchen	24.00
Mrs. M. E. Gilbert, rear dining room	25.00	Bille Scott, fireman	50.00
Frank Gilbert, kitchen	25.00	Thurman Sanders, attendant	30.00
M. E. Gilbert, painter	50.00	Marie Spencer, attendant	25.00
A. Hamlett, attendant	25.00	James Taylor, attendant	25.00
Wm. Hufty, baker	40.00	E. Tennyson, attendant	25.00
Obie Herring, attendant	25.00	Alma Tharpe, attendant	25.00
Pearl Herring, attendant	25.00	Grace Tackett, night watch	25.00
Fannie Hamlett, attendant	27.00	Elgin Tapp, assistant janitor	24.00
Callie Hatcher, night watch	25.00	W. F. Talley, laundryman	40.00
Oda Huggett, sewing room	30.00	Laura Talley, laundry	25.00
Mike Holtzhauser, laundry	35.00	R. Tapp, laundry	17.00

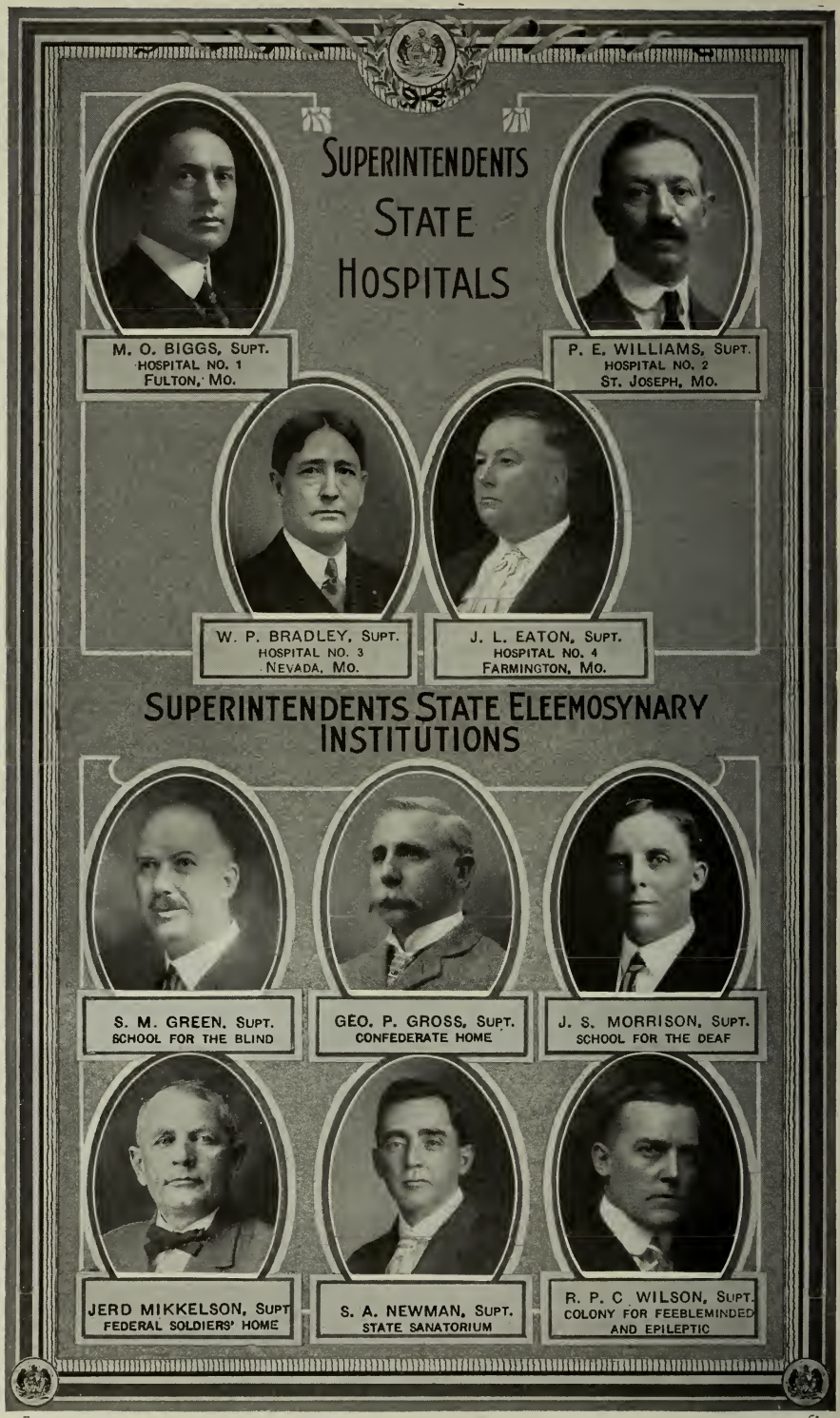
SUPERINTENDENTS
STATE
HOSPITALS
M. O. BIGGS, SUPT.
HOSPITAL NO. 1
FULTON, MO.
P. E. WILLIAMS, SUPT.
HOSPITAL NO. 2
ST. JOSEPH, MO.
W. P. BRADLEY, SUPT.
HOSPITAL NO. 3
NEVADA, MO.
J. L. EATON, SUPT.
HOSPITAL NO. 4
FARMINGTON, MO.
SUPERINTENDENTS STATE ELEEMOSYNARY
INSTITUTIONS
S. M. GREEN, SUPT.
SCHOOL FOR THE BLIND
GEO. P. GROSS, SUPT.
CONFEDERATE HOME
J. S. MORRISON, SUPT.
SCHOOL FOR THE DEAF
JERD MIKKELSON, SUPT
FEDERAL SOLDIERS' HOME
S. A. NEWMAN, SUPT.
STATE SANATORIUM
R. P. C WILSON, SUPT.
COLONY FOR FEEBLEMINDED
AND EPILEPTIC

EMPLOYES—*Continued.*

Name and position.	*Salary per month.*	*Name and position.*	*Salary per month.*
J. J. Tebbs, supervisor	$40.00	Pearl Waddell, attendant	$25.00
Robert Van Buren, kitchen	25.00	Beulah White, attendant	25.00
L. E. Walton, attendant	25.00	Gertrude Willett, attendant	25.00
Tode Willett, attendant	25.00	Helen Wilkerson, night watch	25.00
W. Wilcoxen, attendant	25.00	R. B. Wren, engineer	120.00
Bryan Wilson, attendant	25.00	John White, farm	30.00
W. R. Williams, attendant	25.00	Susie Yount, attendant	25.00
H. C. Wright, attendant	25.00	Mary Yocum, chambermaid	16.00
Jesse Wilson, night watch	25.00	E. Yocum, laundry	17.00
E. W. Westbrook, night watch	25.00	Zach Young, kitchen	25.00

STATE HOSPITAL NO. 2—ST. JOSEPH.

State Hospital No. 2 was established by an act of the General Assembly in 1872, authorizing the issuance of bonds to the extent of $200,000. The institution was opened for patients November 9, 1874. First Board of Managers were Allen H. Vories, president; Rufus L. McDonald, secretary; John C. Evans, Silas Woodson, Dr. Joseph Malin, Dr. Edmund A. Donelan and James C. Roberts. The first superintendent was Dr. George C. Catlett. January 25, 1879, the institution was totally destroyed by fire. It was rebuilt, and the reconstructed asylum was opened for the admission of patients on April 1, 1880. It is now the largest of the state hospitals. Its original location was one mile east of the corporate limits of the city of St. Joseph, but it is now within the city limits and is on a tract of extremely fertile land, comprising 232 acres, beautifully located. The management rents in addition to the above 900 acres. Following are the buildings: One main hospital building, four detached buildings for men (one of these especially reconstructed for tubercular patients), four detached buildings for women (one of these especially reconstructed for tubercular patients), one bathhouse and morgue, one cold storage plant, one laundry building and equipments, one power house, boilers and light plant, three greenhouses, two barns, reservoirs, 232 acres of land, live stock, furnishings and other property, bring the total of the state's investment up to $700,405.91.

Total number of patients admitted from the date of the opening of the institution on November 9, 1874, to January 1, 1917: Male, 6,735; female, 4,747; total, 11,482. Total number of "discharges" during same period: Male, 3,773; female, 2,697; total, 6,470. Total number of "deaths" during same period: Male, 2,012; female, 1,189; total, 3,201. Number remaining enrolled January 1, 1917: Male, 950; female, 861; total, 1,811. Number on "parole" January 1, 1917: Male 45; female, 32; total 77. Number "present" January 1, 1917: Male, 905; female, 829; total, 1,734. Average "annual" cost of maintenance per patient present for the years 1915 and 1916 (including clothing and officers' salary), $171.55.

BOARD OF MANAGERS.

Name.	*Pol.*	*Residence.*	*Appointed.*	*Term expires.*
Lucian J. Eastin, Pres	(D)	St. Joseph	1915	February 1, 1919
David T. Maddux	(D)	Richmond	1916	February 1, 1919
James H. Hull	(D)	Platte City	1917	February 1, 1921
J. L. George	(D)	Kansas City	1917	February 1, 1921
Roy Fitzsimmons	(D)	Conception	1917	February 1, 1921

Fred Hornkohl, secretary Board of Managers, St. Joseph.

OFFICERS.

Name.	*Position.*	*Salary per annum.*
Dr. Porter Williams	Superintendent	$3,000.00
Henry O. Witten	Assistant physician	1,500.00
E. Franklin Higdon	Assistant physician	1,500.00
M. L. Underwood	Assistant physician	1,500.00
Lawrence J. Brady	Steward	1,800.00
John W. Broaddus	Treasurer	250.00
Mrs. A. M. Hord	Matron	800.00

EMPLOYES.

Name and position.	*Salary per month.*	*Name and position.*	*Salary per month.*
Kathrin Abell, attendant	$31.00	Florence Barnes, supervisoress	$60.00
Gladys Allison, housekeeper	28.00	R. M. Benight, supervisor	65.00
T. A. Atha, teamster	30.00	E. M. Benn, attendant	28.00
Ethel Atha, cook	33.00	J. W. Butts, laundry attendant	30.00
Bertha Appleton, attendant	31.00	Mrs. Nan Brower, N. attendant	31.00
S. D. Alcorn, attendant	30.00	Lelia Bird, N. attendant	31.00
A. E. Anderson, attendant	28.00	S. H. Bird, N. attendant	31.00
J. P. Atkeisson, attendant	28.00	J. P. Boyle, carpenter	100.00

EMPLOYES—*Continued.*

Name and position.	*Salary per month.*
W. O. Boyle, blacksmith	$75.00
J. A. Beck, crewman	30.00
Charlotte Bowers, attendant	35.00
James Bloom, N. attendant	28.00
J. T. Brady, night custodian	32.00
Edna Brady, general N. watch	35.00
Hallie Ball, officers' cook	35.00
Ocie Barkley, attendant	28.00
Grace Barkley, N. attendant	31.00
S. J. Baker, N. attendant	28.00
Anna Bergmann, domestic	22.00
Mrs. H. C. Barton, attendant	28.00
Mable Butman, attendant	28.00
Chas. Butman, attendant	30.00
W. J. Burnett, N. attendant	28.00
W. A. Barber, plumber	105.00
Carl Becker, gardener	45.00
Martin Brock, attendant	31.00
Chas. Burnett, attendant	28.00
Cassie Burnett, attendant	28.00
Robert Burns, attendant	30.00
E. L. Cook, general N. watch	45.00
J. C. Corder, assistant electrician	40.00
Emma Corder, attendant	31.00
May Croy, N. attendant	28.00
A. W. Churchwell, N. attendant	31.00
Henry Crump, attendant	28.00
May Conley, laundress	28.00
J. L. Calvert, crewman	30.00
J. O. Carter, attendant	36.00
B. M. Colby, pathologist	125.00
Edmund C. Carter, N. attendant	33.00
W. D. Campbell, general helper	75.00
Samuel W. Carter, attendant	33.00
Hettie Calhoun, attendant	28.00
Incez Calhoun, laundress	22.00
Alice Chase, N. attendant	28.00
John Carlton, attendant	28.00
Lavada Carter, attendant	28.00
Myra Carmichael, laundress	22 00
S. B. Cordray, ass't dairyman	30.00
Mrs. H. O. Davis, cook, Sampson farm	5.00
H. O. Davis, supt. Sampson farm	30.00
B. H. Dowell, druggist	50.00
M. O. Damrell, attendant	28.00
David Devorss, poultryman	50.00
Worth Dulin, N. attendant	33.00
Geo. Derrick, attendant	28.00
Etta Dunnuck, laundress	22.00
John W. Enyart, N. attendant	28.00
W. A. Elliott, attendant	28.00
Henry M. Engle, attendant	35.00
Mrs. H. M. Engle, cook	30.00
Pete Eichmann, teamster	30.00
Myrtle Farrell, laundress	22.00
Marg. Farrell, laundress	24.00
Geo. Frans, farm superintendent	55.00
Mrs. Geo. Frans, housekeeper	30.00
Thos. Fleming, hydro. attendant	33.00
Wm. Forst, first baker, per day	2.66⅔
Mary Florin, cook	30.00
Kate Fife, attendant	35.00
Mary Ferry, attendant	35.00
F. G. Ferry, barber	31.00
M. F. Fathman, attendant	30.00
Lenora Frank, attendant	28.00
L. E. Fagan, teamster	30.00
Marg. Frazier, seamstress	30.00
Alta Griggs, N. attendant	28.00
Joseph Grubb, clerk and sorter	10.00
Maurice Gloster, general mechanic	75.00
Laura Gosney, N. attendant	31.00
A. F. Gaston, head engineer	125.00
Goldie Golden, telephone operator	23.00
Essie Golden, domestic	22.00
E. N. Gist, laundry washer	35.00
J. W. Garlichs, attendant	31.00
J. D. Gilmore, attendant	30.00
Mamie Gillespie, attendant	31.00
Nevada Gutman, attendant	28.00
C. B. Garrison, attendant	30.00
F. W. Guth, fireman	35.00
Carl Holtzschue, general kitchen	25.00
Chris F. Hessler, scaleman	40.00
Frank Herneise, butcher	50.00
Fred Hornkohl, sec'y and bookp'r	150.00
H. Hunt, carpenter	$75.00
Ethel D. Holland, attendant	30.00
R. F. Henry, N. attendant	33.00
Theodore Harrison, second baker, per day	2.33⅓
Orbalee Huffstetter, N. attendant	31.00
A. M. Hord, store keeper	65.00
Mabel E. Johnson, attendant	28.00
L. M. Jeffrey, attendant	28 00
May Jones, N. watch cook	27.50
Dora Kempt, attendant	28.00
Eula Keller, attendant	28.00
Mary Kaucher, dining room	26.00
Bertha Keyes, housekeeper	30.00
J. B. Kelley, painter	100.00
P. S. Lavender, attendant	35.00
Alpha Lavender, cook	35.00
T. J. Leftwich, hostler	35.00
Ella Lytle, N. attendant	28.00
Anna McReynolds, N. attendant	28.00
Kathrin McKenna, attendant	28.00
Nellie McElfresh, cook	30.00
Bessie McMullen, N. attendant	31.00
Mary McCullough, domestic	22.00
J. W. Myers, fireman	35 00
Clara Moran, laundress	24.00
Roy Murphy, attendant	30.00
Millie Murchie, attendant	31.00
Oscar Meier, electrician, per day	4.00
J. Moore, dairyman	45.00
Harvey Moore, fireman	35.00
Pearly Moore, attendant	28.00
Mary Moore, attendant	31.00
A. L. Mandeville, N. attendant	28.00
Richard Moxley, farm	30.00
Wm. Milbourn, attendant	28.00
L. J. Murawski, teamster	30.00
Edith Mooss, attendant	31.00
John Metz, attendant	28.00
Mary Morse, N. attendant	33.00
Elsie Nichols, attendant	28.00
Effie Nugent, attendant	28.00
T. J. Nolan, attendant	28.00
A. C. Norwood, attendant	30.00
Anna O'Rourke, dining room	28.00
Carrie Orwick, cook	35.00
Edna Overman, N. attendant	33.00
W. H. S. O'Brien, attendant	28.00
Walter Putcamp, first cook	54.00
G. W. Price, N. attendant	28.00
Mrs. Cora M. Patton, ass't matron	40.00
May Pease, N. attendant	31.00
Lena Pannell, laundress	22.00
May Pannell, laundress	24.00
H. Powell, H. launderer	50.00
J. L. Parks, attendant	30.00
O. D. Puckett, attendant	28.00
Opal Robertson, N. attendant	31.00
Delphia Rowland, attendant	31.00
Joseph Rowland, bathman	28.00
Nellie Reardon, attendant	31.00
E. Reardon, attendant	31.00
Pat Reddington, ass't engineer	60.00
Henry Reichs, N. attendant	31.00
H. A. Ramsey, N. attendant	30.00
Hennie Rohring, milkman	35.00
Edith Ross, attendant	32.50
Grace Roseberry, attendant	28.00
Harry Rickel, attendant	28.00
Sarah Reynolds, attendant	28.00
Bertha Russell, laundress	22.00
Geo. Schmelebeck, shoemaker	60.00
Anna F. Smith, attendant	31.00
H. B. Smith, boiler washer	35.00
Robert Smith, N. attendant	28.00
G. W. Shelton, N. attendant	28.00
Arminta Schreiber, sewing room	28.00
Alta Sours, N. attendant	31.00
Carrie V. Swartz, domestic	22.00
Alice Simpson, attendant	31.00
Leo J. Sheehy, clothing custodian	50.00
Winnie Stevens, domestic	22.00
Eliz. Sullivan, laundress	22.00
Evalyn Stingley, attendant	31.00
J. R. Stuber, attendant	28.00
Wm. L. Sparks, attendant	33.00
W. W. Saunders, attendant	33.00

EMPLOYES—*Continued.*

Name and position.	*Salary per month.*	*Name and position.*	*Salary per month.*
Grace Tadlock, attendant	$28.00	Anna Warner, attendant	$28.00
J. M. Tood, attendant	33.00	Ed Wiseman, florist	70.00
W. S. Thompson, N. attendant	28.00	Kate Walshe, N. attendant	31.00
Rose Tierney, attendant	31.00	Esther Williams, office assistant	40.00
Estelle Tompson, dining room	24.00	Eunice Wood, attendant	31.00
Calvin Thomas, gen'l crew boss	40.00	Ben Werr, N. engineer	60.00
Allen Tays, attendant	31.00	W. C. Walrad, ass't supervisor	45.00
Edgar Tays, usher	18.00	Maude Walrad, hydro. attendant	33.00
Arlene Triplett, laundress	22.00	Lora Whalen, stenographer	50.00
Margurite Thomas, attendant	28.00	Mattie Welty, ass't supervisoress	45.00
Henry Wolford, attendant	28.00	E. S. Wallace, fireman	35.00
S. J. Wall, attendant	30.00	Sudie Wallace, attendant	31.00
Lona Wall, N. attendant	28.00	E. G. Watkins, attendant	31.00
Edgar Wilson, attendant	28.00	Agatha Young, attendant	28.00

STATE HOSPITAL NO. 3—NEVADA.

State Hospital No. 3 was established by the General Assembly of 1887 and $200,000 appropriated therefor. The institution is located on a tract of land comprising 520 acres, two miles north of Nevada, Vernon county. The commission under whose supervision the institution was located and erected was composed of the following gentlemen: T. R. H. Smith, M. D.; C. L. Dobson, P. McGrath, Ed W. Stevens, W. P. Monroe, R. E. Young, M. D.; T. W. Park and J. T. Coffee, M. D.; M. F. Bell, architect, and Theodore Lacaff, contractor. The Legislature of 1889 appropriated $149,000 and subsequent Legislatures $215,375, a total of $564,375, which has been used in completing the institution. In addition to the original main buildings there have been erected two new wings, chapel, electric light plant, carpenter shop, machine shop, cold storage, ice plant, meat shop, water system, tool house, three barns, vegetable and ice house, creamery, cow sheds, hog sheds, two tubercular buildings, industrial building, boiler room, engine house, garage, celery house, laundry and new kitchen and dining room. An inventory of the state property made January 1, 1917, shows a valuation of $968,354.05.

The institution has an industrial department, a diversional occupation department and a training school for nurses and attendants. The industrial department is divided into two divisions, one for the men and one for the women; the men manufacture brooms, brushes, tables and mattresses, and repair harness, shoes and other articles, and the women make carpets, rugs, quilts, and practically all the clothing used by the patients and all the bed linen used by the institution. The diversional occupation department is conducted by a trained teacher who gives her entire time and attention to teaching and instructing the women patients in the art of needlework, crocheting, rug making, etc. Many valuable and useful articles are made in this department, and about 40 or 50 women patients are in this way given useful employment daily. The value of this kind of employment on the minds of the patients can hardly be overestimated. Diversional occupation of an attractive nature is believed by the present superintendent to be the greatest aid in the treatment of the insane, and under his administration there are 90 per cent of the patients doing some kind of work. Under the present management restraints of all kinds have been eliminated. and this has been accomplished largely through employment of mind and body of all those who are mentally and physically able to perform some task. The training school for nurses and attendants established in 1912 has aided very materially in the doing away with restraints, and in the treatment of the insane at Hospital No. 3. This training school is under the supervision of a superintendent of nurses, who, together with the superintendent and assistant physicians, gives lectures and instructions to both the nurses and attendants in training.

At the present time, July 1, 1917, the institution has under treatment 1,284 patients and 97 out on parole, a total under supervision of 1,381. The daily average population for the biennial period 1915 and 1916 was 1,260. The per capita cost for this period was 50 cents per day. The percentage of recoveries to all cases admitted during this biennial period was 31 per cent.

A large amount of laboratory work is being done by the physicians at this institution and every patient admitted is given a urinalysis, a blood count, a blood pressure, a Wasserman, and when deemed necessary, a spinal puncture. All the modern methods of treatment are being used at this institution, and the percentage of cures is as high as that of any institution in the United States.

BOARD OF MANAGERS.

Name.	*Pol.*	*Residence.*	*Appointed.*	*Term expires.*
Arthur N. Lindsey, Pres	(D)	Clinton	February 1, 1917	February 1, 1921
J. A. Daugherty	(D)	Carterville	February 1, 1915	February 1, 1919
F. M. Russell	(D)	Conway	July 1, 1916	February 1, 1919
John P. Swaim	(D)	Mountain View	February 1, 1917	February 1, 1921
W. M. Bowker	(D)	Nevada	February 1, 1917	February 1, 1921

OFFICERS.

Name.	*Position.*	*Salary per annum.*
Will P. Bradley	Superintendent	$3,000.00
J. W. Dawson	Assistant physician	1,500.00
C. B. Davis	Assistant physician	1,500.00
W. R. Summers	Assistant physician	1,500.00
F. B. Callaway	Steward	1,200.00
E. B. Todd	Treasurer	1,110.00
Mrs. W. W. Bennett	Matron	720.00

EMPLOYES.

Name and position.	*Salary per month.*
J. E. Huff, secretary	$150.00
Stell Holcomb, supt. nurses	100.00
J. R. Bradley, storekeeper	75.00
John T. Warth, stenographer	75.00
Wilson Cecil, druggist	65.00
J. L. Bryte, dentist	50.00
Mabel S. Tanner, dietician	60.00
William Bothwell, chauffeur	40.00
George Henderson, butcher	40.00
Larkin Davis, porter	25.00
Laura Reyburn, 'phone	18.00
Lily Bridges, 'phone	18.00
Ella Atherton, attendant	40.00
Mabel Anthony, attendant	22.00
Hazel Adams, attendant	22.00
Ione Abell, nurse	20.00
Alta Brooks, attendant	40.00
Ella Bellman, attendant	40.00
Ena Bradshaw, attendant	30.00
Ardell Beeson, attendant	30.00
Anna Begley, nurse	20.00
Helen Barton, nurse	20.00
Lora Blythe, attendant	22.00
Alice Coil, nurse	40.00
Edith Cox, attendant	40.00
Vera Dennis, attendant	22.00
Ruth Dixon, attendant	30.00
Cornelia Doubet, attendant	40.00
Mabel Duncan, attendant	22.00
Pearl Edmiston, attendant	22.00
Effie Freeman, attendant	35.00
Laura Gaines, attendant	22.00
Lydia Green, attendant	22.00
Bert Gallaher, supervisoress	50.00
Bertha Halter, attendant	30.00
Myrtle Harrison, attendant	22.00
Effie Killion, attendant	30.00
Agnes Kendrick, attendant	22.00
Sylvia McMenemy, attendant	40.00
Jean McRaven, attendant	22.00
Neva McCollom, attendant	22.00
Duck Mulvaney, attendant	40.00
Bertha Mulvaney, attendant	40.00
Evelyn Morrison, attendant	30.00
Harriett Oquest, occupation teacher	50.00
Ossie Potts, attendant	40.00
Sadie Potts, nurse	20.00
Genelle Patterson, attendant	22.00
Mabel Poundstone, attendant	30.00
Charlotte Pierce, nurse	20.00
Grace Robinson, attendant	22.00
Opal Routen, attendant	22.00
Naomi Robb, attendant	22.00
Cynthia Snargrass, attendant	30.00
Irene Stuber, nurse	40.00
Marie Stuber, nurse	40.00
Temple Scroff, nurse	20.00
Bertha Stevens, attendant	22.00
Isa Stevens, attendant	22.00
Lena Siebecker, attendant	22.00
Ada Summerskill, attendant	22.00
May Walker, nurse	20.00
Eupha Wainscott, nurse	40.00
Lelia Webster, attendant	25.00
Georgia Wade, attendant	22.00
Neta Wright, nurse	20.00
Edith Weaver, nurse	40.00
W. H. Arnett, attendant	25.00
W. W. Bennett, supervisor	65.00
S. J. Bland, night attendant	25.00
J. P. Baker, attendant	30.00
W. H. Burton, attendant	25.00
E. L. Bradshaw, attendant	25.00
J. M. Bradley, attendant	25.00
Louis Baskett, night attendant	$25.00
W. H. Cecil, night attendant	40.00
John Casmer, night attendant	40.00
S. B. Chestnut, attendant	40.00
Ray Cox, night attendant	35.00
L. H. Carver, attendant	30.00
W. S. Dedman, night attendant	25.00
J. W. Davis, night attendant	35.00
L. P. Dauphine, attendant	40.00
H. G. Durham, attendant	40.00
R. E. Doubet, attendant	40.00
C. L. Doubet, attendant	35.00
J. H. Edmiston, attendant	30.00
E. L. Gilmore, attendant	30.00
S. R. Harvey, night attendant	40.00
G. M. Hargrove, night attendant	30.00
J. W. Johnston, attendant	25.00
H. A. Johnston, attendant	25.00
G. A. Leeck, attendant	35.00
J. B. Moore, attendant	30.00
A. B. Mathews, attendant	40.00
F. L. Nason, attendant	30.00
J. W. Poorman, attendant	30.00
Oscar Poepping, attendant	30.00
J. H. Routon, attendant	35.00
W. E. Reedy, attendant	25.00
R. M. Robertson, attendant	25.00
W. M. Seaton, gen'l night attendant	55.00
J. E. Smith, attendant	35.00
O. M. Scroggins, night attendant	30.00
W. T. Summerskill, attendant	25.00
E. C. Saunders, attendant	30.00
A. F. Stagner, attendant	30.00
E. C. Whitfield, attendant	25.00
E. T. Williamson, attendant	35.00
H. W. Walker, attendant	30.00
Hattie Doubet, center cook	27.50
Margaret Summerskill, center cook	22.50
Cecil Smith, vegetable room	22.50
Mabel Poorman, dining room girl	25.00
L. G. Barton, chief cook	70.00
Will Lyens, cook	27.50
Estill Wright, cook	22.50
Billy Hathaway, car boy	20.00
Richard Robinson, car boy	20.00
Fred Dixon, car boy	20.00
Lois McConnell, dining room girl	30.00
Abbie Crigler, dining room girl	25.00
Elsie Beard, dining room girl	22.50
Bessie Bridges, dining room girl	20.00
Mason Smith, laundryman	50.00
Walter Braswell, laundryman	25.00
Elizabeth Hatch, laundress	30.00
Mary Leonard, laundress	22.50
May Thomas, laundress	18.00
Pearl Gaines, laundress	18.00
Vera Mikesell, laundress	18.00
Elizabeth Mitchell, laundress	18.00
Grace Gilmore, laundress	18.00
Vera Carver, laundress	18.00
Olive Jarman, laundress	18.00
Maud Saunders, laundress	18.00
May Richardson, laundress	18.00
C. L. Pike, broom and brush maker	50.00
T. A. Hennessey, baker	60.00
Jack Hemesy, baker	30.00
Lizzie Williamson, seamstress	40.00
Samantha Greenstreet, seamstress	25.00
Hattie Hackney, seamstress	22.50
Eugenia Houze, seamstress	20.00
Harry McConnell, dairyman	40.00
J. V. Edmiston, creamery man	55.00
Floyd Galyean, hog and chicken man	75.00
W. L. Mesplay, gardener	50.00

EMPLOYES—*Continued.*

Name and position.	*Salary per month.*	*Name and position.*	*Salary per month.*
Robert Mitchem, gardener	$40.00	R. Mitchell, fireman	$40.00
Clyde Mitchem, gardener	35.00	Ernest Dean, fireman	40.00
J. D. Houze, farm hand	40.00	Joe Adkins, boiler tender	50.00
C. G. Ledlie, freight hauler	35.00	Earl Dickson, boiler helper	40.00
George Callaway, coal man	40.00	Tom Rowan, plumber	50.00
E. P. Williams, chief engineer	100.00	Arthur Williams, plumber	40.00
W. E. Simmons, engineer	45.00	William Barton, tinner	45.00
John Nuckols, engineer	45.00	R. A. Grace, carpenter	50.00
Ralph Dauphine, engineer	45.00	Charles Turk, blacksmith	45.00
J. H. Gaines, fireman	40.00	I. L. Hackney, concrete worker	50.00

STATE HOSPITAL NO. 4—FARMINGTON.

This hospital was established and a commission appointed for its location at the session of the General Assembly of 1899. Three hundred and twenty-six acres of land were purchased near Farmington, the state paying $13,889.90 and the citizens paying $6,110.10 for same. Subsequently 65 acres at $100.00 per acre were purchased, making a total of 391 acres.

The original appropriation for hospital buildings was $150,000. From time to time other appropriations have been made by the Legislature, until now Hospital No. 4 has a large number of beautiful, modern and up-to-date buildings, located in the foothills of the Ozarks, with beautiful scenery, fine water, pure air and perfect hygienic surroundings. The buildings at present consist of the administration building; superintendent's residence; Folk building for nurses, attendants and amusements; the Governor's cottage row, consisting of the Stephens, Dockery, Hadley and Major cottages; also the Berry, Hall, Cayce and Farm cottages. There is also a large hospital building, the Harrison, accommodating 150 patients, and the tubercular villa, accommodating 65 patients; a general dining room, kitchen, storeroom, ice plant, vegetable room, power house, laundry, hay barn and stock barn. There is a peach and apple orchard consisting of 15 acres, with a small grape vineyard. There are three deep wells, affording an inexhaustible supply of pure, cool water, and a steel tank of 50,000 gallons capacity.

A great deal of work and considerable money have been expended on the driveways and walks, all of which are in a beautiful and most excellent condition.

Hospital No. 4 was opened for patients January 1, 1903, since which time it has made a continuous growth, until today it is one of the prettiest, one of the best arranged and one of the most substantial of all our state institutions. During the past biennial period there has been built a modern tuberculosis cottage, accommodating 75 patients; there was also built a farm cottage for the out help.

Since the opening of the hospital there have been admitted up to July 1, 1917, 1,413 male and 1,224 female patients; total, 2,637. Of all those admitted 670 have been discharged as recovered, the same being 25.4 per cent of all those admitted. On July 1, 1917, there were present in the hospital 717 patients and on parole 10 patients, making a total on the life register of the hospital of 727 patients.

The annual per capita cost of maintenance for the biennial period ending December 31, 1916, was $164.25; the daily per capita cost for the same period was $0.45. The board paid by the various counties for each patient is $156.00 per annum; the board paid for private patients is $204.00 per annum. It will thus be seen that the State of Missouri is very charitable at State Hospital No. 4 in making up these deficits. The cottage plan is more expensive but more desirable in every way.

BOARD OF MANAGERS.

Name.	*Pol.*	*Residence.*	*Appointed.*	*Term expires.*
P. A. Benham, Pres.	(D)	Bonne Terre		
Sam. J. McMinn, Vice-Pres.	(D)	Marble Hill		
Dr. J. H. Buford	(D)	Ellington		
N. C. Chasteen	(D)	Bloomfield		
R. B. Anderson	(D)	St. Louis		

G. C. Vandover, secretary of the Board of Managers.

OFFICERS.

Name.	*Position.*	*Residence.*	*Salary per annum.*
Dr. J. L. Eaton	Superintendent	Bismarck	$3,000.00
Dr. F. L. Long	Assistant physician	DeSoto	1,500.00
Dr. P. S. Tate	Assistant physician	Morley	1,500.00
Norman E. Bugg	Steward	Potosi	1,200.00
Mrs. Margaret L. Gray	Matron	New Madrid	600.00
J. H. Malugen	Treasurer	Bonne Terre	750.00

EMPLOYES.

Name and position.	*Salary per month.*
Effie Alexander, ass't seamstress	$20.00
Ed. Brewer, attendant	37.50
G. F. Bauers, hydro. bath and relief	30.00
Best. Baker, attendant	25.00
J. W. Bailey, attendant	25.00
Rebecca Bowser, attendant	32.00
Hortie Bowling, N. watch	27.50
Mary Bragg, cook at hall	40.00
J. R. Black, baker	60.00
Tom Byington, charge patients D. R.	34.00
Bugg Otis, N. telephone operator	16.00
Mrs. E. Bradley, laundress	22.50
Mae Broadwell, patient in laundry	4.00
Robt. Bibb, engineer in ice plant	25.00
S. C. Coleman, meat cutter	35.00
G. F. Conner, N. watch	28.00
E. J. Chalk, attendant	25.00
Gordo Cole, attendant	25.00
Tessie Covington, attendant	25.00
Edna Cundiff, attendant	25.00
Cora Crader, N. watch	25.00
S. H. Chalk, drayman	28.00
J. Crecelius, emp. at residence	10.00
John Cummins, patient in laundry	4.00
Lucile Cundiff, laundress	20.00
Goff Duncan, attendant	28.00
Orpha Davis, attendant	35.00
N. J. DeGrant, N. watch	25.00
Addie Douglas, N. watch	26.50
Mable Duncan, attendant	25.00
C. A. Doubet, landscape gardener	50.00
Geo. Drake, laundryman	60.00
M. S. Eaton, N. watch	25.00
Lillian Enders, N. watch	30.00
Ruth Foster, emp. in officers' D. R.	18.00
E. J. Gordon, N. watch	25.00
Hezzie Graham, fireman	40.00
Jessie Gordon, attendant	32.00
Hortense Graham, attendant	35.00
Gay Gregor, attendant	25.00
R. B. Gillespie, farm superintendent	60.00
Elmer Gifford, dairyman	35.00
Gwinn Lilly, cook at residence	25.00
Elmer Gordon, assistant chef	32.50
Roy Gruner, fireman	40.00
Zora Hamilton, attendant	25.00
Clara Heitman, N. watch	30.00
Christine Herbst, relief cook	30.00
Mary Huber, general housekeeper	25.00
Elbert Hunt, stenographer	60.00
Dee Hill, patient in garden	4.00
Josie Herbst, laundress	16.00
Minnie Herbst, laundress	16.00
Ruby Hunt, laundress	18.00
T. J. Holliday, attendant	28.00
S. E. Holliday, gen'l N. watch	40.00
W. H. Hawkins, attendant	25.00
Tom Halter, relief	40.00
Wm. Jones, fireman	40.00
Laura Lytle, attendant	32.00
Philip Luithle, gardener	$50.00
J. T. Lassource, farm hand	25.00
Theo. Lockridge, chef	60.00
Sarah Lyons, officers' cook	40.00
J. N. Lucas, supervisor	50.00
H. G. Lytle, attendant	34.00
J. C. Lancaster, patient at gate	4.00
Ruth Mitchell, art room	30.00
Agnes Morgan, supervisoress	50.00
Nora Moss, attendant	27.50
W. P. McCleary, dairyman	45.00
Katie McCleary, laundress	16.00
Dewey Merriman, laundress	15.00
W. E. Morgan, attendant	35.00
J. B. Merriman, attendant	30.00
Ferd McAllister, attendant	25.00
Grace Nichols, waitress	25.00
Virgie Ritter, attendant	25.00
O. M. Randol, attendant	34.00
Peter Ranchert, patient in garden	4.00
C. A. Ritter, farm hand	25.00
Mattie Roberts, seamstress	34.00
Della Roberts, laundress	14.00
Stella Sears, hydro. bath and O. housekeeper	35.00
Agnes Sullivan, attendant	30.00
Mae Swartz, attendant	25.00
E. B. Shelly, attendant	30.00
Tom Shelly, attendant	32.00
L. Smith, attendant	27.50
E. B. Swartz, attendant	37.50
R. V. Sumpter, attendant	25.00
Wm. Sands, landscape helper	25.00
Cora Scott, cook at infirmary	35.00
Susie Smith, telephone operator	16.00
Mrs. Shelley, laundress	17.00
A. C. Shick, fireman	40.00
G. W. Sebastian, engineer at ice plant	30.00
H. M. Sears, assistant engineer	10.00
Emma Tesreau, attendant	35.00
Dolly Turnbeau, attendant	34.00
Walter Townsend, patient mail carrier	4.00
R. H. Taylor, attendant	27.50
Tom Thompson, N. watch	30.00
J. A. Tomlison, N. watch	25.00
J. D. Taylor, attendant	25.00
R. P. Taylor, storekeeper	50.00
Cleo Venable, attendant	30.00
Irene Valle, N. watch	30.00
G. C. Vandover, sec'y Bd. of Mgrs	125.00
W. B. Woolridge, patient in pool room	4.00
A. B. Watts, attendant	25.00
G. P. Ware, carpenter	50.00
N. R. Wampler, hostler	25.00
R. J. Yancey, N. watch	25.00
F. A. Gillespie, engineer	100.00

STATE CONFEDERATE SOLDIERS HOME—HIGGINSVILLE.

This institution orignated in the earnest efforts of a number of charitable men and women of Missouri, who began the commendable work of providing a home for the old, infirm and dependent Confederate soldiers, their wives, widows and orphans. A large and excellent tract of land containing 362 acres was purchased near Higginsville, and a number of frame cottages, a church building and a large and commodious two-story brick structure erected thereon. The land and buildings cost about $68,000. By act of the General Assembly of 1897 the home was declared to be one of the eleemosynary institutions of the state, and the commonwealth assumed the support of the institution for twenty years, or so long as shall be needed for the purpose of section 7789, Revised Statutes of Missouri of 1899. The then executive committee of the home conveyed the property to the state. The property now consists of the original two-main building containing sixteen large rooms and a large dormitory and dining room, with a seating capacity of 110, also commodious kitchen and laundry, together with ample lavatories, closets and bathrooms. Hospital No. 1, 20 rooms, dormitory, dining room, kitchen and bathrooms. Hospital No. 2, 10 rooms, 4 dormitories, bathrooms and closets. New dormitory, 4 large rooms, bath and toilet and closets; sleeping capacity of 40 people. McLure flats, 10 rooms, closets and bathrooms; capacity of 32 people.

Twenty cottages, chapel, power house, ice plant and cold storage; 25,000 gallon steel water tank; electric light plant which furnishes power for laundry, pumps and ice plant.

Number of inmates enrolled January 1, 1915	280	
Number admitted during 1915-1916	89	
Total cared for during two years		369
Number of deaths during two years	82	
Number of withdrawals	7	
Number discharged	1	
Total		90
Total population December 31, 1916		279

BOARD OF MANAGERS.

Name.	*Residence.*	*Appointed.*	*Term expires.*
B. F. Murdock, president	Platte City	Feb. 28, 1917	February 1, 1921
J. Wm. Towson, vice-president	Shelbina	Feb. 28, 1917	February 1, 1921
John A. Woods, secretary	Fayette	Feb. 28, 1917	February 1, 1921
Frank Gaiennie, treasurer	St. Louis	Feb. 28, 1917	February 1, 1921
W. C. Bronaugh, attorney	Kansas City	Feb. 28, 1917	February 1, 1921

OFFICERS.

Name.	*Position.*	*Salary per month.*
Col. Geo. P. Gross	Superintendent	$125.00
N. H. Gaines	Assistant superintendent	75.00
W. C. Webb	Surgeon	90.00
Rev. T. M. Cobb	Chaplain	40.00
Frank Gaiennie	Treasurer Board Managers	41.66
John A. Woods	Secretary Board Managers	16.70
Mrs. Geo. P. Gross	Matron	40.00

EMPLOYES.

Position.	*Salary per month.*	*Position.*	*Salary per month.*
Stenographer	$41.66	Head gardener	$45.00
Cooks, main building	60.00	Barber	35.00
Cook, Hospital No. 1	40.00	Farm hands (3)	90.00
Cook, Hospital No. 2	30.00	Dairyman	45.00
Engineer	83.33⅓	Commissary	15.00
Assistant engineer and fireman	60.00	Quartermaster	15.00
Laundryman and two assistants	100.00	Night watch	10.00
Hospital nurses, No. 1 (1)	25.00	Seamstress	10.00
Hospital nurses, No. 2 (6)	180.00	Teamster	12.50
Housekeeper and dining room waiter, Hospital No. 1 (1)	25.00	House girl and cook	20.00
Janitors (3)	75.00	Dining room waiters, main building (4)	75.00

RULES FOR ADMISSION OF INMATES.

1. Residence—Citizenship in the State of Missouri for two years prior to date of application must be established.

2. Honorable service in the army or navy of the Confederate states, giving company by letter, regiment by number, date and place of enlistment, duration or time of service, date and place of parole or discharge. This record of service to be established by certificates from the old company muster rolls on file in the War Department at Washington or by certificates of living comrades. If discharges or paroles have been preserved, they are good evidence.

The superintendent will get certificates from Washington for any applicant upon receipt of his application, giving company and regiment.

3. Men who were disabled while serving in the Missouri State Guard under Governor Jackson and General Price in 1861 and 1862, if otherwise eligible under the rules, may be admitted.

4. Physical inability to support self and family, without means or resources, pensions or incomes, must be established to be eligible to admission.

5. Wives over fifty years of age, if not second or third wives, may be admitted with their husbands; second or third wives admitted only at the discretion of the full Board of Managers; widows over fifty years of age, upon proof of husband's soldier record.

6. Children under fourteen years of age, whose parents possess proper qualifications for admission, may be admitted and retained in the home until they arrive at the age of fourteen years.

7. Men of proper qualifications as to citizenship and service, no matter from what state enlisted, nor to what state the command served in was accredited, may be admitted upon proper proof as to eligibility.

STATE FEDERAL SOLDIERS HOME—ST. JAMES.

This institution originated in the year 1894. Its origin was due to the untiring efforts of the Womens' Relief Corps and the G. A. R. in their work to secure a home for the old and dependent Federal soldiers and their wives and widows.

An organization known as the Federal Soldiers Home Association was incorporated in the city of St. Louis in the year 1894.

The citizens of St. James and vicinity, aided by their friends in other parts of the state, purchased and donated to the association a sixty-acre tract of land on which was located a large dwelling known as the James mansion. This was originally purchased for the sum of $70,000. The association expended some $7,000 in repairs and improvements, and on June 25, 1897, conveyed the property for the consideration of $1.00 to the State of Missouri for a State Federal Soldiers Home.

The Thirty-ninth General Assembly appropriated $10,000 for support. The Forty-first General Assembly appropriated $22,000 for a dormitory and hospital, which were erected. The Forty-third General Assembly appropriated $3,000 for a commissary building, and the further sum of $15,000 for a dormitory building, both having been in use since May 1, 1906. The Forty-fourth General Assembly appropriated $10,500 for a steam heating plant, which was erected and has been in use since December, 1907, and the further sum of $1,300 for the enlargement of the laundry, and the same was used. There was also $900 appropriated for a sidewalk from the home to the city of St. James.

Since this time there has been many other improvements made towards the uplifting of the institution, such as a modern reinforced concrete smokestack, and an addition of a building for the use of a bakery and a large oven for the same, and other general repairing in line of painting, plastering, overhauling, which has made a great improvement in the home.

The valuation of the property will now estimate about $143,888.04. The management of the institution is vested in a board of five trustees. Each member receives $100 per year and traveling expenses, as for other state institutions.

There are now in the home 319 inmates, 193 men and 126 women. During the last biennial period 59 inmates died. The cost for support being 61 cents per capita per diem.

RULES FOR ADMISSION TO THE HOME.

Those entitled to admission—That the soldiers and sailors who shall be entitled to admission to the said home, shall be citizens of the State of Missouri, and shall have served and participated in the war of the rebellion for the preservation of the union of the United States, or in the Mexican war, and who were honorably discharged from the said service, and who are in indigent circumstances, and from any disability, not received in any illegal act, are unable to support themselves by manual labor, and that the aged wife or widow of such soldier or sailor and army nurses who served with the army of the United States, or such ex-members of the Enrolled Missouri Militia who served ninety days or more in the field during the civil war shall also be entitled to admission in the said home, provided they are in indigent circumstances and are unable to support themselves by manual labor, and who shall have resided in the state one year prior to the time of making application for admission to the home.

Provided, however, that such applicants are not afflicted with such disease or inbecility as to require constant service of an attendant. Provided that no wife shall be admitted to the home who shall not be over fifty years of age, nor widow who has not reached the age of sixty years, unless by special order of the board of trustees.

The following general information may be found useful:

1. Letters of inquiry on behalf of an intended applicant should state name, service and postoffice address before asking for the blanks.

2. All outlay for railroad tickets and other expenses of persons coming to the home must be borne by themselves or others for them. County courts are authorized by the law to incur this expense.

3. Persons afflicted by incurable malady or infectious diseases, or any grade of insanity, are not eligible for admission to the home, although otherwise eligible. If such are sent, they will be returned at once at the cost of the ones sending them.

4. No furniture of any sort should be brought to the home. But wearing apparel, chair cushions, headrests, work baskets, or other small articles of room ornament as applicant may have, may be brought with them.

5. Neither children or dependent relatives of soldiers are eligible to this home, nor wives of soldiers under the age of fifty or widow under the age of sixty years of age.

6. Every applicant must pass a physical examination by his local physician and be examined and passed by the home surgeon upon arrival before admission. Two creditable persons acquainted with the applicant's circumstances must be present and make oath

thereto with him before a magistrate; lastly, the applicant must have the recommendation of either a post commander, a corps president, trustee of the board or judge of any county court or probate court.

BOARD OF MANAGERS.

Name.	*Pol.*	*Residence.*	*Appointed.*	*Term expires.*
William V. Farris, Pres.	(D)	Lebanon	May 20, 1915	February 1, 1919
John T. Williams, V.-Pres.	(D)	Sullivan	March 20, 1917	February 1, 1921
M. L. Copeland, Sec.	(R)	Ellington	March 20, 1917	February 1, 1921
H. E. Warren, Treas.	(D)	Richland	March 20, 1917	February 1, 1921
Timothy Birmingham	(D)	St. James	June 20, 1916	June, 1919

OFFICERS AND EMPLOYES.

Name and position.	*Salary per month.*	*Name and position.*	*Salary per month.*
Jerd Mikkelson, superintendent	$100.00	Eunice Vaughn, house girl	$10.00
H. E. Warren, treasurer	41.67	W. H. Lowe, night watch	15.00
M. L. Copeland, secretary	8.33	Dr. C. H. Fulbright, surgeon	75.00
H. E. Gorman, adjutant	70.00	Tom Cosgrove, attendant	25.00
Mrs. Luella McCue, matron	40.00	G. B. Matlock, attendant	25.00
John Earp, mail carrier	5.00	R. R. Bassett, attendant	25.00
B. N. Laughlin, commissary serg't	30.00	Benj. Baldwin, attendant	15.00
Alex Guy, chief cook	50.00	Lydia Ostrander, attendant	25.00
Mrs. Speiss, assistant cook	20.00	Mrs. Lee, attendant	25.00
Ethel Collins, third cook	10.00	Mrs. Roy Story, H. house helper	15.00
Nellie McCann, head waitress	15.50	Nancy Biggs, hospital cook	23.50
Mabel Mason, waitress	12.00	Algie Story, assistant cook	10.00
Clara Mizell, waitress	12.00	A. G. Ball, engineer	90.00
Bettie Geisler, waitress	12.00	Wm. J. Gorman, fireman	50.00
Belle Graig, waitress	12.00	Elmar Grayson, fireman	40.00
Blanch Tipton, dishwasher	12.00	Earnest Gunter, farmer	20.00
Martin McCormick, kitchen helper	10.00	Fred Vallon, gardener	20.00
Henry Koch, meat cutter	10.00	Mattie Randolph, laundress	15.00
Mrs. Abbie Matlock, attendant	15.00	Lee Cosgrove, laundress	15.00
Mrs. Starky, attendant	12.00	Jane Matlock, laundress	13.00
Mrs. Addie Davidson, house girl	10.00	Calcie Lowe, laundress	13.00
Mrs. Fred Vallon, house girl	15.00	David Allen, sergeant	3.00
Maud Stogsdill, house girl	10.00		

MISSOURI SCHOOL FOR THE DEAF—FULTON.

The Missouri School for the Deaf was established in 1851, an act of the Legislature providing for the transfer of forty acres of land and the buildings thereon from the State Lunatic Asylum, to be dedicated to this school. The school was opened November 5, 1851, with a single pupil from St. Louis. By July 16, 1852, the attendance was 17, which number increased the second year to 54. In 1854 an additional tract of eighteen acres was purchased and a building erected at a cost of $28,000.

In 1866 an appropriation was made for a workshop, and in 1879 a printing press was added. The school now comprises a group of twelve substantial buildings, with schoolhouse on the west and trades building on the east. The main buildings have a frontage of 225 feet and are four stories high. The school building contains 33 rooms, with a chapel and gallery.

The trades taught include cooking, baking, cabinet making, tailoring, printing, shoemaking, harness making, blacksmithing, barbering, gardening, sewing and dressmaking. The number of pupils December 31, 1916, was 286.

The management is vested in a Board of Managers, composed of five members, appointed as are the boards of the other eleemosynary institutions of the state. The superintendent and teachers are appointed by the Board of Managers.

ADMISSION OF PUPILS.

1. All children in the state under 21 years of age, and too deaf to be instructed in the common schools, may be admitted into this school free of charge for board and tuition; provided, no one shall be admitted who is feeble-minded, or afflicted with sore eyes, or with contagious or offensive disease, or who, for any reasons, is unable to attend to the ordinary duties of school.

2. Attention is called to the fact that this is not an asylum for the defective, nor a home for the friendless, nor a hospital for the diseased. It is simply a part of the public school system of the state—a school where deaf children receive an education as a matter of right, not as a matter of charity.

3. Parents or guardians wishing to have a child admitted should apply to the superintendent, who will send desired information concerning the school and certain blanks that must be filled out and returned before the child can be received.

4. The annual session begins on the second Wednesday in September and ends on the first Wednesday in June. Pupils should be brought to the institution at the opening of school and remain until the close. Only in extreme cases will pupils be permitted to enter after school has begun or leave before the end of the term.

BOARD OF MANAGERS.

Name.	*Pol.*	*Residence.*	*Appointed.*	*Term expires.*
John T. Mitchell, president	(D)	Columbia	May, 1917	February, 1921
Mark C. Hawkins, vice-president	(D)	Monroe City	May, 1917	February, 1921
John W. Matson	(D)	Louisiana	May, 1917	February, 1921
Jas. A. Leavell	(D)	Fulton	June, 1917	February, 1919
DeWitt Masters	(D)	Perry	March, 1915	February, 1919

OFFICERS AND TEACHERS.

Name and position.	*Salary per month.*
J. Stuart Morrison, superintendent	$250.00
R. B. McVeigh, steward	125.00
Rosa Lorenz, matron	50.00
P. J. Pirmann, treasurer	25.00
D. C. McCue, teacher	116.67
C. M. Grow, teacher	116.67
Henry Gross, teacher	116.67
George Berry, teacher	116.67
L. A. Gaw, teacher	116.67
George Bartley, teacher	116.67
William C. McClure, teacher	116.67
Peter T. Hughes, teacher	104.16
W. R. Corwin, teacher	100.00
Cordie Boulware, teacher	80.00
Patti Palmer, teacher	80.00
Elizabeth Rice, teacher	80.00
Gertrude Brown, teacher	80.00
Elizabeth Kerr, teacher	$80.00
Dollie Jameson, teacher	80.00
Evelyn Humphreys, teacher	80.00
Pinckney Hill, teacher	80.00
Nellie Taylor, teacher	80.00
Mary Fliehmann, teacher	80.00
Lily N. Pemberton, teacher	70.00
Lucy Lemon, teacher	70.00
Nettie Christy, teacher	70.00
Mary Woodson, teacher	70.00
Dosia Grimmett, teacher	70.00
Norma Lang, teacher	50.00
Julia Dougherty, teacher	58.75
Louis Taggart, art teacher	58.75
W. C. Reid, teacher colored dept	68.33
R. N. Crews, physician	50.00

EMPLOYES.

Name and position.	*Salary per month.*
Ansel Williams, foreman cabinet shop	$83.33
P. J. Kelly, foreman printing office	80.00
W. H. Lang, foreman leather work	70.00
Clyde McKern, foreman tailor shop	70.00
William McCray, foreman blacksmith shop	65.00
Henry Maher, foreman barber shop and supervisor	55.00
E. O. Shipman, foreman baker shop	55.00
Sallie Kirkpatrick, instructor in sewing	33.33
Mary Schmidt, instructor in dressmaking	45.00
Mary Sproule, cottage matron	25.00
G. W. Thomas, chief engineer	100.00
R. T. Munson, night engineer	60.00
Clifford Dudley, assistant engineer	50.00
August Stephen, fireman	50.00
Ed. Newsom, fireman	50.00
John Adams, florist	50.00
Millard Thurston, secretary	125.00
H. B. Epperson, dairyman	55.00
Ed. Martin, dairyman	45.00
H. E. Martin, night watch	35.00
Annie Palmer, night watch	22.50
Gay Greger, night watch	22.50
Emma Olsen, night watch	20.00
William Erdman, teamster	35.00
Reese Baker, supervisor	45.00
Charles Stephens, supervisor	40.00
Claude Johnson, supervisor	40.00
Edith Castle, supervisor	25.00
Maria Ismay, supervisor	25.00
Etta Peacher, supervisor	25.00
Lorah Sartor, usher and stenographer	40.00
Anna McCullough, nurse	45.00
Ollie Palmer, assistant nurse	$20.00
Louisa Renner, large girls' attendant	27.50
Nannie Amick, small girls' attendant	25.00
Allie Fowler, small boys' attendant	25.00
Anna Bretthorst, bedroom attendant	17.50
Erna Harrison, bedroom attendant	17.50
Teie Wilson, dining room attendant	17.50
Gertrude Overstreet, dining room attendant	17.50
Ada Farrow, dining room attendant	17.50
Eulah Carrington, dining room attendant	17.50
Rebecca LaRue, dining room attendant	17.50
Bessie Williams, dining room attendant	20.00
Thomas Lockridge, head cook	35.00
Minnie Lockridge, assistant cook	25.00
Sophia Bretthorst, cook, cottage	25.00
Edna Bell, cook	21.25
Clara Bruner, cook	21.25
Theckla Repper, cook, cottage	18.00
Crawford Blythe, kitchen help	22.50
Louis Blythe, janitor, cottage	30.00
Sam Yocum, janitor	22.50
Will Alexander, janitor	22.50
Emil Brown, janitor, school building	22.50
Lizzie Branham, house girl	17.50
Geraldine Bell, house girl	17.50
C. E. Backer, gardener	45.00
W. W. Zumwalt, foreman laundry	70.00
Winnie Wood, laundry work	20.00
Viola Tharp, laundry work	20.00
Lela Frank, laundry work	17.50
Beulah Hatfield, laundry work	17.50
Blanche Melton, laundry work	17.50
May Jenkins, laundry work	17.50
Ethel Fait, laundry work	17.50

MISSOURI SCHOOL FOR THE BLIND—ST. LOUIS.

The Missouri School for the Blind was founded in 1851 by Mr. Eli W. Whelan, opening with three blind pupils as a private charitable enterprise. It became a few years later a state institution, and has furnished instruction to 1,321 blind children. It is a public school for children of defective sight between the ages of six and twenty. Courses of study are from the kindergarten to the high school. An eight-year course of piano and pipe organ, composition and harmony, and industrial department for both sexes. The boys are taught broom making, chair caning, wood sloyd and piano tuning. The girls are taught knitting, sewing, basket making and cooking. The school is located at Spring and Magnolia avenues, opposite Tower Grove park, and when completed will be one of the best institutions in the country for the education of blind children. The building is a plain, fireproof, two-story structure, especially adapted for its purpose. Half of the girls' wing is not yet erected, which leaves music practice rooms and dormitories still unprovided for.

BOARD OF MANAGERS.

Name.	*Pol.*	*Residence.*	*Appointed.*	*Term expires.*
Martin J. Collins, president	(D)	St. Louis	Feb. 1, 1915	Feb. 1, 1919
Geo. T. Lee, vice-president	(D)	Van Buren	Feb. 1, 1917	Feb. 1, 1921
Jos. W. Charles	(D)	St. Louis	Feb. 1, 1915	Feb. 1, 1919
Collins Thompson, treasurer	(D)	St. Louis	Feb. 1, 1917	Feb. 1, 1921
O. W. Hammer, secretary	(D)	St. Louis	Feb. 1, 1917	Feb. 1, 1917

OFFICERS AND TEACHERS.

Name and position.	*Salary per month.*	*Name and position.*	*Salary per month.*
S. M. Green (a), superintendent	$250.00	Mrs. Jennie Davis, music	$60.00
Mrs. Wm. Woodrum (a), matron	50.00	Miss Maude Hamilton, music	60.00
E. F. Morris, principal	75.00	Miss Elizabeth Cory, domestic science	55.00
Miss Bess B. Mirick, assistant principal	65.00	R. L. Parker, shop	90.00
Miss Effie Hopkins, assistant	55.00	Mrs. Anna McClain Sankey, elocution	40.00
Mrs. E. L. Green, assistant	55.00	Otto H. Boettger, gymnasium	120.00
Miss Geraldine Cravens, assistant	55.00	Edward C. Oventrop, tuning	40.00
Miss Margaret Wade, assistant	35.00	Mrs. Lela Atkinson, chorus and vocal	50.00
Miss Susan Lewis, primary	50.00		
Miss Martha Barron, kindergarten	50.00		

EMPLOYES.

Name and position.	*Salary per month.*	*Name and position.*	*Salary per month.*
Chas. F. Rudiger (a), engineer	$83.34	Elizabeth O'Farrel, house maid	$18.00
Gus Rabenorst, fireman	40.00	Clementine Mosier, house maid	18.00
F. A. Mohr (a), bookkeeper	35.00	Emma Stockfleth, house maid	22.50
Grace M. Rogers (a), stenographer	40.00	Mrs. Helen Cook, night attendant	20.00
George Morgan, porter	25.00	Anthony Kalosky, gardener	35.00
Mrs. Josephine Yates (a), first cook	35.00	Mrs. F. A. Van Gelder, house mother	30.00
Mrs. Ella Baker, pastry cook	40.00	Mrs. Elizabeth Bassett, house mother	30.00
Ella Buxton, kitchen girl	20.00	Mrs. Julia Clarke, house mother	30.00
Helen O'Neill (a), dining room	20.00	Harriet Cook, house mother	30.00
Frances Fearney, head laundress	30.00	Catherine Smith, nurse	60.00
Nell Fearney, laundress	22.50	Marie Adzit, Braille teacher	40.00
Amelia Flesche, laundress	22.50		
Sigrid Johnson, house maid	18.00		
Dena Santelman, house maid	18.00		
Grace Long, house maid	18.00		

NOTE.—Those marked (a) are employed twelve months, the others nine months.

COLONY FOR THE FEEBLE-MINDED AND EPILEPTIC—MARSHALL.

This institution was established by an act of the Legislature approved May 24, 1899, and was located at Marshall. It was declared in the act of establishment to be for "The humane, curative, scientific and economic treatment of the feeble-minded and epileptic." The law provided that the institution should be built on the cottage or village plan, and should contain cottages for domiciliary use, an infirmary, chapel, schoolhouse and workshop. The management is vested in five managers, two of whom shall be women, and but two of the others to be of the controlling political party. The term of office is four years, two to be first appointed for two years, three for four years and vacancies to be filled every two years thereafter. Compensation, $100 a year and traveling expenses. The officers of the institution are superintendent, treasurer, steward and matron. The Legislature of 1899 appropriated $30,000 and that of 1901 $150,000. Nine cottages have been erected and other buildings provided for by law.

BOARD OF MANAGERS.

Name.	*Pol.*	*Residence.*	*Appointed.*	*Term expires.*
Robt. M. Reynolds	(D)	Marshall	Sept. 3, 1915	Aug. 21, 1919
S. P. Houston	(R)	Malta Bend	Sept. 3, 1915	Aug. 21, 1919
A. D. Gresham	(D)	Platte City	Jan. 6, 1914	Aug. 21, 1917
Mrs. W. W. Graves	(D)	Jefferson City	Sept. 3, 1915	Aug. 21, 1919
Mrs. W. J. Smith	(D)	Eolia	Jan. 6, 1914	Aug. 21, 1917

RESIDENT OFFICERS.

Name.	*Office.*	*Salary per annum.*
Robt. P. C. Wilson, M. D	Superintendent	$3,000.00
B. C. Bradshaw, M. D	Assistant physician	1,500.00
A. Peecher	Steward and bookkeeper	1,300.00
Mrs. Rena B. Staton	Matron	720.00
F. C. Barnhill	Treasurer	500.00

TEACHERS.

Name.	*Position.*	*Salary per month.*
Sara Sandidge	Principal	$60.00
Lulu Denny	Domestic science	35.00
Pauline Enterline	Industrial science	35.00
Anne Gibson	Basketry and weaving	35.00
Helen Leedham	Physical culture and outdoor exercise	35.00
Helen Snoddy	Piano and voice	35.00
W. W. Carson	Manual training	35.00
Leo B. Hillings	Bandmaster and orchestra	35.00

EMPLOYES.

Name and position.	*Salary per month.*	*Name and position.*	*Salary per month.*
J. Nat. Anderson, night watch	$26.00	Henry Lauer, baker	$40.00
Callie Belle Bailey, seamstress	30.00	Ina Lawler, seamstress	30.00
Harry Bell, night watch	26.00	Bonnie Lawlus, laundress	22.00
Fred O. Belshe, night engineer	50.00	Mary Leonard, laundress	22.00
T. L. Berry, florist	45.00	Rosalie Leonard, laundress	22.00
Joe Brown, farm hand	30.00	J. H. Lewis, night watch	26.00
J. H. Burton, fireman	35.00	Bessie McCoy, laundress	22.00
W. E. Carter, supervisor	62.00	Thos. C. Marshall, laundry foreman	60.00
Z. Z. Clark, stenographer	50.00	Mrs. W. J. Mayberry, attendant	30.00
H. S. Fairchild, chief engineer	100.00	W. J. Mayberry, attendant	30.00
August H. Frohboese, shoemaker	26.00	S. B. Moreland, carpenter	40.00
J. F. Galloway, attendant	34.00	J. T. Morgan, attendant	28.00
Mrs. J. F. Galloway, attendant	30.00	Mary Murphy, night watch	26.00
Norman George, tractor man	40.00	Mrs. Lovenia Nooe, supervisoress D. R.	40.00
Lucy Gibson, assistant cook	35.00	Lillie Rice, laundress	22.00
Rolla Gibson, chief cook	45.00	W. E. Schnell, vegetable man	30.00
Carrie Gowen, laundress	22.00	J. W. See, janitor	30.00
S. C. Grisham, attendant	28.00	J. B. Simms, attendant	30.00
Wm. Hanks, fireman	40.00	O. H. Stump, attendant	28.00
Mrs. Anna Herald, laundress	28.00	Edith Sweeney, laundress	22.00
Mrs. Dove Hinkel, attendant	34.00	Mary G. Taylor, relief	26.00
Betty Hollywood, attendant	28.00	Mrs. M. F. Teehan, attendant	34.00
Elizabeth Hooper, night watch	26.00	M. F. Teehan, attendant	34.00
Ola Irwin, assistant engineer	65.00	Elizabeth Toms, attendant	28.00
Mollie Johnson, cottage cook	25.00	Mrs. Ida Watson, attendant	34.00
Ira Kerns, farm supervisor	60.00	Mrs. Ida Young, night watch	26.00
Mrs. Ira Kerns, poultry woman	15.00		

MISSOURI STATE SANATORIUM—MT. VERNON.

Dr. James Stewart of Warren county introduced in the House of Representatives of the Forty-third General Assembly a bill (which became a law) providing for the establishment, at some place in the state, of an institution for the treatment of tuberculosis in its earlier stages. Fifty thousand dollars was appropriated for establishing this institution, and the act provided for the board to select location and cause the erection of suitable buildings.

During the fall of 1905 the board, after inspecting many available sites, decided on one of 200 acres offered by the citizens of Mt. Vernon, Lawrence county, Missouri. This beautiful little village is on the crest of the Ozarks, the climate of which already has considerable of a reputation for the curing of tuberculosis. A suitable building was erected and turned over to the Board of Managers in the spring of 1907. The Forty-fourth General Assembly appropriated $135,000 for other buildings, equipment and maintenance; the Forty-fifth, $164,250; the Forty-sixth, $170,000; the Forty-seventh, $153,000; the Forty-eighth, $175,000, and the Forty-ninth General Assembly made an appropriation of $178,500.

Nine permanent buildings are completed and in use.

RULES OF ADMISSION.

The law provides for two classes of patients, namely, free patients and private patients. The proper method of applying in each case is as follows:

A free patient makes an affidavit to the clerk of the court of the county in which he resides, or if in the city of St. Louis, to the city auditor, to the effect that he desires admission to the Missouri State Sanatorium, and that he is unable to pay for his support and treatment while there.

The court after investigation, and finding the applicant to be worthy of the charity, recommends his admission to the sanatorium.

Private patients apply directly to the sanatorium. A list is kept of each class of applicants. The names are placed on the list in the order of their receipt.

When a vacancy occurs the person whose name appears first on the list of free patients is referred to an examining physician for examination. If there are no applications from free patients, the one whose name appears first on the list of private patients is referred to an examiner.

The cases that are found to be in the incipient stage are sent to the sanatorium.

The county transports the free patients. Only those who have been residents of Missouri for at least one year can be taken as patients to the sanatorium.

BOARD OF MANAGERS.

Name.	*Residence.*	*Position.*	*Appointed.*	*Term expires.*
S. H. Minor	Aurora	President	May 5, 1917	May 5, 1921
A. F. Collier	Mt. Grove	Vice-Pres	May 5, 1917	May 5, 1921
Loren E. Seneker	Mt. Vernon	Auditor	May 5, 1917	May 5, 1921
C. T. Dusenbury, M. D.	Monett	Secretary	May 5, 1917	May 5, 1921
E. C. Roseberry, M. D.	Springfield	Medical Dir.	May 5, 1917	May 5, 1921

OFFICERS.

Name.	*Position.*	*Salary per month.*
S. A. Newman, M. D	Superintendent	$250.00
H. T. Evans, M. D	Physician and laboratory	175.00
Chas. J. Cherry	Steward	100.00
W. N. Marbut	Treasurer	25.00
Mrs. P. N. Gully	Matron	50.00
Leyburn Leitch	Stenographer and bookkeeper	50.00

EMPLOYES.

Name and position.	*Salary per month.*
O. M. Evans, chief engineer	$100.00
Elena Elliott, head nurse	65.00
Sophia Rippman, day nurse	50.00
D. Battson, day nurse	50.00
A. Mann, assistant nurse	30.00
M. Reed, night nurse	35.00
A. Steitz, assistant nurse	25.00
V. Forbes, assistant nurse	25.00
M. Ryan, assistant nurse	25.00
M. Walkenshaw, assistant nurse	25.00
N. Newton, assistant nurse	30.00
N. Frye, night nurse	35.00
M. J. Stepp, assistant nurse	18.00
Hester Pherson, school teacher	40.00
John Dolan, janitor	25.00
Robt. Burton, janitor	18.00
John Manion, janitor	18.00
G. E. McAllister, janitor	25.00
Jos. A. Munday, janitor	18.00
C. F. Hill, janitor	30.00
W. C. Hayes, janitor	25.00
Roy Coleman, janitor	15.00
Frank McGuire, janitor	25.00
Lena Gully, maid	17.00
Otto Koerper, chef	75.00
Jack Childers, second cook	30.00
Clarence Young, pastry cook	50.00
Norman Perryman, dishwasher	25.00
Joe Riggins, pot washer	25.00
Ella Gillmore, waitress	20.00
Malta Ford, waitress	15.00
Jewel Jacques, waitress	15.00
May Patton, waitress	15.00
Nellie Shrum, waitress	15.00
Hattie Thomas, waitress	15.00
Charlotte Thompson, waitress	15.00
Grace Rice, waitress	$15.00
Dorothy Gully, waitress	15.00
Sarah Smith, waitress	15.00
Mrs. M. Moorkamp, diet kitchen	18.00
Veronica Sullivan, diet kitchen	18.00
Cath. Casby, diet kitchen	18.00
Belvie Shrum, diet kitchen	18.00
P. N. Gully, head farm hand	50.00
Ross Benbrook, dairyman	35.00
Frank Perryman, dairyman	30.00
W. H. Collins, gardener	40.00
John Cook, farm hand	30.00
Geo. Brown, farm hand	30.00
W. H. Moorkamp, farm hand	35.00
Ones Walker, farm hand	30.00
Loona Patton, head laundryman	65.00
Harvey Lea, laundryman	30.00
Mrs. D. Hughes, laundress	20.00
Laura Beaver, laundress	15.00
Verla Case, laundress	15.00
Stella Greer, laundress	15.00
Nina Greer, laundress	15.00
Maud Perryman, laundress	15.00
Cora Taylor, laundress	15.00
Lucy York, laundress	15.00
Eliz. Mannering, laundress	15.00
Theo. Mosby, fireman	40.00
Seth Robinson, fireman	40.00
F. L. March, helper in power house	35.00
Ross Hagemeyer, storekeeper and ice machine man	40.00
Ben Schulte, carpenter	40.00
Frank Mislej, carpenter	40.00
Mrs. A. Buse, seamstress	22.50
Mrs. M. Bollen, seamstress	22.50

MISSOURI PENAL INSTITUTIONS.

BOARD OF CONTROL.

Heretofore each of the penal institutions were under the control of a board composed of five members appointed by the Governor. The Forty-ninth General Assembly, by an act approved April 12, 1917, known as the "State Prison Board Act," placed the management and control of the penal institutions of the state under the board of three members known as the State Prison Board. The board is constituted as follows:

Name.	*Residence.*	*Salary per annum.*
William R. Painter, president	Carrollton	$4,000.00
J. Kelly Pool	Centralia	3,500.00
Henry Andrae	Jefferson City	3,500.00

Willard P. King, secretary.

This board controls the following institutions:

MISSOURI STATE PENITENTIARY—JEFFERSON CITY.

The erection of a State Penitentiary "house" at Jefferson City was authorized by an act of the General Assembly, approved January 16, 1833, appropriating $25,000 for the cost of erection and providing for its completion by October 1, 1834. The contractor failing to complete it in the given time, the Legislature of 1835 passed a special resolution authorizing James Dunica, the commissioner, to complete the stone work under contract with J. A. Crump and E. Finley. The Prison Inspection Board was created by an act approved March 18, 1835. The same act provided for a warden to be chosen by a joint vote of the General Assembly. The first prisoner was received March 8, 1836, and the total number of prisoners for that year was eighteen. From the opening until January 1, 1917, 42,605 prisoners have been received. The greatest number imprisoned at any one time was 2,957. On June 1, 1916, there were 2,871 male and 86 female convicts in the Missouri Penitentiary.

The state property at the penitentiary was appraised in December, 1916, at $2,405,624.46.

OFFICERS.

Name.	*Pol.*	*Residence.*	*Position.*	*Salary per annum.*
G. R. Gilvin	(D)	Sturgeon	Warden	$3,000.00
Willard P. King	(D)	Liberty	Secretary of board and chief clerk	2,400.00
Chas. H. LaPierre	(D)	Jackson	Assistant chief clerk	1,800.00
Dr. W. A. Clark	(D)	Jefferson City	Physician	2,400.00
A. Sterling	(D)	Smithton	Chaplain	1,200.00
Father J. C. Melies			Chaplain	1,200.00
B. L. Stewart	(D)	Fulton	Assistant deputy warden	1,800.00
W. P. Morris	(D)	Appleton City	Yardmaster (day)	1,500.00
J. M. Williams	(D)	Versailles	Ass't yardmaster (day)	1,200.00
W. H. Carter	(D)	Troy	Yardmaster (night)	1,380.00
J. L. Hoover	(D)	Tarkio	Ass't yardmaster (night)	1,200.00
E. C. Mudd	(D)	Butler	Stockade master	1,200.00
J. W. Castleman	(D)	Potosi	Armory officer	1,200.00
Miss Lilah Smith		Fulton	Matron	1,000.00
Miss Anna Guenther	(D)	Butler	Assistant matron	720.00
Oliver Bassmann	(D)	Jefferson City	Storekeeper	1,800.00

EMPLOYES.

Name.	*Pol.*	*Residence.*	*Position.*	*Salary per annum.*
L. S. Parker	(D)	Jefferson City	Supt. of industries	$5,000.00
J. F. Dwyer	(D)	Jefferson City	Supt. twine plant	2,000.00
P. H. Loethen	(D)	Jefferson City	Master mechanic	1,800.00
C. L. Corbin	(D)	Tarkio	Supt. clothing department	1,620.00
A. E. Wallace	(D)	Brunswick	Bertillon officer	1,500.00
James Kennedy	(D)	Kansas City	Electrician	1,500.00
R. Shikels	(D)	Tipton	Dentist	1,800.00
H. C. Ross	(D)	Jefferson City	Assistant storekeeper	1,200.00
Frank Bowman	(D)	Lexington	Assistant storekeeper	1,200.00
J. E. Clark	(D)	Versailles	Usher	1,200.00
R. D. Kirkpatrick	(D)	Warrensburg	Druggist	1,200.00
F. A. Fitzgerald	(D)	St. Louis	Steward	1,800.00
C. A. Maxwell	(D)	Kahoka	Stenographer, warden	1,200.00
Miss Tice Cullen	(D)	Jefferson City	Stenographer, pardon board	1,500.00
June Rose	(D)	Joplin	Stenographer, pardon board	1,200.00
W. A. Curtis	(D)	Ironton	Mail clerk	1,200.00
Kemp Asel	(R)	Jefferson City	Record clerk	1,200.00
Waller Bolton	(D)	Jefferson City	Wagon master	1,200.00

EMPLOYES—*Continued.*

Name.	*Pol.*	*Residence.*	*Position.*	*Salary per annum.*
Wm. D. Kay	(R)	Jefferson City	Day engineer	1,200.00
			Night engineer	1,200.00
J. P. English	(D)	Jefferson City	Supt. farm No. 1	
J. T. Rickey	(D)	Jefferson City	Supt. farm No. 2	1,200.00
C. R. Petree		Jefferson City	Garage keeper	1,200.00
B. F. DeBroeck	(D)	Jefferson City	Supt. carpenter shop	1,200.00
J. W. Ruthven	(D)	Jefferson City	Supt. new cell building	1,500.00
Geo. Staihr	(D)	Jefferson City	Carpenter cell building	1,200.00

GUARDS.

By an act of the Forty-ninth General Assembly the guards receive a salary of $1,200.00 per annum, payable monthly.

T. T. Baker	Laclede
Thurman Barnes	Reynolds
J. L. Benson	Callaway
R. E. Blaydes	Callaway
J. E. Bedsworth	Callaway
W. L. Boulware	Cooper
J. W. Beemboom	Cole
R. N. Caton	Bates
F. M. Carothers	Cole
H. D. Chambers	Cole
R. W. Clatterbuck	Boone
C. W. Clay	Clay
J. H. Creel	Carroll
W. T. Creer	Wright
Irwin Collins	Polk
C. S. Coughlin	Osage
Chas. Cobb	Greene
J. H. Campbell	Cole
C. E. Davis	Oregon
J. F. Denton	Audrain
J. M. Donohue	Cole
A. P. Eldrecher	St. Francois
W. F. Elkins	Mississippi
Joe Farmer	Cole
J. D. Farmer	Jackson
L. E. Ferguson	Lewis
J. W. Fisher	Cole
Chas. Ganslauser	Miller
Ed. Griffin	Cole
H. J. Gerhardt	Cooper
J. J. Gordon	Cole
J. M. Hall	Cedar
W. W. Hatfield	Vernon
A. J. Hardin	Dunklin
Geo. Hines	Shannon
G. M. Hampton	Cole
Chas. Holliway	
Alex. Hornbuckle	Johnson
G. M. Henley	Cole
Eli Jenkins	Cole
E. E. Johnson	Cole
J. P. Johnson	
W. H. Leech	Cole
A. G. Linder	Cole
J. W. Louckwood	Morgan
W. H. Long	Cooper
J. Leary	Cole
G. K. Lewis	
U. S. Lumpkins	Pulaski
J. F. Krause	Cole
A. C. Martin	Buchanan
Tony Mehr	Cole
W. L. Miles	Nodaway
S. Miller	Osage
Alex Mitchell	Howard
J. L. Murphy	Maries
J. R. McCullock	Cooper
H. L. Muenks	Osage
G. W. Osborne	Randolph
H. H. Otto	Osage
L. Pare	Moniteau
J. W. Payne	Cole
B. H. Porter	Lafayette
R. N. Proctor	Cole
J. Roberts	Barton
W. D. Rogers	Bates
Geo. Ryals	Lincoln
Ben Renterghen	Cole
H. A. Richardson	Chariton
F. Stanfil	Vernon
P. A. Secrest	St. Louis city
Emil Schmidt	Cole
J. B. Sneed	Gasconade
C. A. Spencer	Macon
W. M. Sheley	Callaway
J. Stone	Cole
J. Stiner	St. Charles
T. Stuckenschneider	Osage
W. H. Strong	Morgan
J. W. Steinburger	Miller
J. J. Swillum	Cole
G. E. Sanders	Ray
S. E. Tate	Macon
J. H. Talley	Mississippi
J. H. Tisue	Monroe
L. P. Tolson	Howard
A. J. Turner	Howard
J. E. Turner	Osage
C. D. Turner	Callaway
W. C. Walser	Cole
E. H. Walls	Pettis
W. W. Waddell	Henry
G. B. Windsor	Camden
O. S. Wallace	Vernon
J. M. Williams	
R. F. Whiteside	Boone

THE MISSOURI REFORMATORY—BOONVILLE.

The school was created by the act approved March 30, 1887, and was located near the city of Boonville, by a commission composed of Governor Jno. S. Marmaduke, Attorney-General B. G. Boone and Register of Lands Robert McCullouch. The main building was erected by contract under the supervision of this commission, and was opened for the reception of boys on the first of January, 1889.

The tract of land originally purchased as a site for the institution contained one hundred and eighty-one acres. The Legislature of 1897 appropriated seven thousand dollars, with which one hundred and sixty-nine acres lying east of and adjoining the original tract were purchased. A small tract containing eight acres south of the main building was also bought and paid for out of the proceeds of the brickyard, and this tract is now used as a playground and roadway. The Legislature of 1905 appropriated twelve thousand dollars to buy additional land. With this money the board purchased one hundred and forty-two acres adjoining the school property on the south. This tract lies partly within the limits of the city

of Boonville, and was the only available land which could be secured by the school. The state now owns five hundred acres of land. There are located upon this land twenty-eight substantial buildings. All of them, except the main building, were constructed by the boys. There is also a brick dwelling house on the land recently purchased. This institution has graded schools up to the eighth grade. Number of boys in school December, 1916, is 509.

INSTRUCTION AND TRAINING GIVEN IN THE FOLLOWING TRADES:

Plumbing, steamfitting, electric wiring, boiler firing, refrigeration and ice manufacturing, brickmaking, bricklaying, cement work, patching, tailoring, band music, laundering, cooking, table waiting, painting, blacksmithing, gardening, orcharding, farming, dairying, baking, flower culture, printing, shorthand, typewriting and carpentering.

OFFICERS AND EMPLOYES.

Name and position.	*Salary per month.*
A. G. Blakey, superintendent	$208.33
John Underwood, clerk and assistant to superintendent	83.33
R. A. Johnston, post commandant and assistant to superintendent.	83.33
J. W. Bozarth, chief engineer	110.00
T. Rudwick, bandmaster	75.00
L. P. Starke, gardener	75.00
H. J. Miller, commissary	60.00
H. A. Stammerjohn, brickmason	75.00
Jno. Hack, baker	70.00
B. Washburn, officer	65.00
I. E. Heath, officer	65.00
V. A. Colin, officer	65.00
Ed Colin, officer and laundry dept.	65.00
Dr. R. L. Evans, physician	65.00
L. M. Meredith, farmer	65.00
H. Brewster, florist	65.00
N. Geiger, plumber	65.00
J. K. Berry, painter	65.00
C. C. Meyer, officer	65.00
J. P. Sinclair, officer	65.00
Edgar Barnert, officer	60.00
Jock Higgenbottom, officer	60.00
Ed. Windsor, officer	60.00
Harry Withers, carpenter	65.00
Ralph Brumbaugh, officer	$60.00
W. M. Duffen, cook	60.00
H. L. Hutchinson, officer	60.00
I. E. McClammer, blacksmith	60.00
C. W. Kirby, officer	60.00
H. F. Herfurth, officer and boiler room	60.00
H. M. Snell, printer	60.00
A. J. Yancey, officer	60.00
E. G. Scott, officer	65.00
H. G. Howard, officer	60.00
F. W. Baker, night fireman	60.00
Wm. R. Scott, officer	60.00
Aubrey Tackett, officer	60.00
W. H. Bassett, night watchman	55.00
H. C. Reed, night watchman	55.00
Allen Saunders, night watchman	55.00
Leyton Miller, night watch	54.00
Mrs. Wm. Duffen, matron officers' kitchen	40.00
Mrs. Lizzie Harbour, patch room	35.00
Mrs. I. E. Heath, teacher	35.00
Mrs. R. A. Johnston, matron Adm. building	32.50
Miss E. Montgomery, nurse	50.00
Miss — Draffon, matron boys' bldg.	30.00

INDUSTRIAL HOME FOR GIRLS—CHILLICOTHE.

The State Industrial Home for Girls was established by an act of the Thirty-fourth General Assembly, approved March 30, 1887. The sum of $50,000 was appropriated for this purpose. A commission, composed of the Governor, Attorney-General and Register of Lands, was appointed to locate this home, and on July 28, 1887, they accepted a donation of $5,000 tendered by the citizens of Chillicothe, through the local board of trade, and located the institution in that city on a tract of forty-nine acres. In January, 1889, the first building was opened for the reception of girls. Three cottages, a school building and chapel combined, a boiler house and administration building have since been erected. In 1914 an appropriation of $12,600 was made for the purchase of additional land, and a tract of twenty acres adjoining the home grounds was bought.

Girls between the ages of seven and eighteen may be committed to the home, and may remain until twenty-one years of age. The school conforms to the state course of study and comprises the grammar grades, also special courses in domestic science, domestic art and dressmaking. Instruction in practical housekeeping is given in the family cottages to all girls. Those who show musical ability receive instruction therein.

Ten hundred and seventy-six girls have been committed to the home; two hundred and twenty-one were enrolled December 31, 1916.

OFFICERS AND EMPLOYES.

Name and position.	*Salary per month.*
Miss Franklin Wilson, supt.	$145.00
Miss Elizabeth Wilkinson, asst. supt.	80.00
Mrs. Jennie Hanawalt, matron	60.00
Miss Ruth Dixon, parole officer and psychological examiner	60.00
Miss Hilda Evans, bookkeeper and stenographer	65.00
Miss Mabel Grace, storekeeper	$40.00
Mrs. E. N. Merriam, family mgr.	50.00
Mrs. Lillian Bell, family mgr.	50.00
Miss Lucy Sullivan, family mgr.	50.00
Mrs. Mary V. McClure, family mgr.	50.00
Miss Anna Erwin, manager's asst.	40.00
Mrs. Effie Wisely, manager's asst.	40.00

OFFICERS AND EMPLOYES—*Continued.*

Name and position.	*Salary per month.*
Miss Mary Erwin, manager's asst..	$40.00
Miss Mattie Young, manager's asst.	40.00
Mrs. Margaret Connell, housekeeper	40.00
Mrs. Ella Nagle, housekeeper.....	40.00
Miss Lilla L. Martin, housekeeper..	40.00
Miss Nellie Roush, housekeeper....	40.00
Mrs. Lulu B. Shore, laundry mgr...	40.00
Miss Hattie Smith, teacher.....	45.00
Miss Bina Hemry, teacher.....	40.00
Mrs. Mattie Brookshire, teacher...	50.00
Miss Hariette Rucker, teacher.....	50.00
Miss Katie Young, teacher.....	45.00
Miss Nancy Buckner, teacher.....	40.00
Miss Fronia Petty, teacher.....	40.00
Mrs. Ola Chapin, housekeeper.....	$40.00
Miss Mary Tandy, domestic art....	50.00
Mrs. Ella Myers, general relief.....	40.00
Dr. Clarence Grace, physician.....	45.00
Mr. T. J. Livick, chief engineer....	80.00
Mr. John Sauer, day hand.....	55.00
Mr. Wm. McArdle, gen'l utility man	55.00
Mr. Lewis Plush, night watchman..	55.00
W. P. Holmes, day fireman.....	55.00
Miss Helen Chapman, gardener....	40.00
Mr. Milton Jones, farmer.....	55.00
Mr. Fred Kresen, farmer.....	55.00

INDUSTRIAL HOME FOR NEGRO GIRLS—TIPTON.

The Forty-fifth General Assembly, by an act approved June 14, 1909, provided for the appointment of a commission, consisting of five members, to locate, establish and manage a State Industrial Home for Negro Girls and for the carrying out of the provisions of said act, appropriated $20,000.

The Forty-sixth General Assembly appropriated $6,500. the Forty-seventh General Assembly appropriated $80,000. and the Forty-eighth General Assembly reappropriated $28,557.19 for completion of buildings, and $63,685 for support, equipment, etc.

OFFICERS AND EMPLOYES.

Name and position.	*Salary per annum.*
Mrs. Adora Sanderson, superintendent.....	$900.00
Mrs. Bettie Adams, matron.....	420.00
L. C. Green, housekeeper.....	420.00
Emma Parker, teacher.....	420.00
E. G. Ford, engineer.....	$1000.00
Mike Clark, night watchman.....	600.90
John Kavanaugh, gardener and helper.....	600.00

COUNTY OFFICERS.

COUNTY OFFICERS

ADAIR COUNTY

County Seat, Kirksville.

Office.	Name of officer.	Politics.
Presiding judge county court	Geo. W. Newton	Republican.
Judge county court, First district	Andrew J. Houston	Democrat.
Judge county court, Second district	Ray Bennett	Democrat.
Judge of probate	Everett O. Beal	Republican.
Clerk circuit court	Samuel S. Cavett	Republican.
Clerk county court	George Lorton	Republican.
Recorder of deeds	Grove Lowrance	Democrat.
Prosecuting attorney	John C. Mills, Jr	Democrat.
Sheriff	Marion Shoop	Republican.
Collector of revenue	Audrey D. Risdon	Republican.
Assessor	Sam. P. Miller	Democrat.
Treasurer	Frank M. Buckingham	Republican.
Coroner	James F. Waddill	Republican.
Public administrator	Geo. W. Hicks	Democrat.
Surveyor and highway engineer	S. M. Foley	Republican.
Superintendent of public schools	P. J. Fowler	

ANDREW COUNTY.

County Seat, Savannah.

Presiding judge county court	Thomas A. Reece	Republican.
Judge county court, First district	Henry A. Crawford	Republican.
Judge county court, Second district	Joseph G. Thorburn	Republican.
Judge of probate	Peter C. Breit	Republican.
Clerk circuit court and recorder	Oren H. Clark	Democrat.
Clerk county court	John A. Miller	Republican.
Prosecuting attorney	J. W. Roberts	Democrat.
Sheriff	Thomas G. Walker	Republican.
Collector of revenue	Christopher C. Howard	Republican.
Assessor	John W. McKee	Republican.
Treasurer	Charles A. Hartley	Republican.
Coroner	William H. Bailey	Republican.
Public administrator	John L. Beaghler	Republican.
Surveyor	Lester C. Cottrill	Republican.
Highway engineer	J. E. Schnitzus	Republican.
Superintendent of public schools	Leslie M. Dobbs	

ATCHISON COUNTY

County Seat, Rockport.

Presiding judge county court	Clark McConnell	Republican.
Judge county court, Northern district	Alvin A. Clark	Democrat.
Judge county court, Southern district	Harmon G. Cooper	Democrat.
Judge of probate	Temple Hamilton	Democrat.
Clerk circuit court	Bernard Altman	Democrat.
Clerk county court	Loraine R. Scott	Democrat.
Recorder of deeds	Charles L. Combs	Democrat.
Prosecuting attorney	Ed. G. Frazier	Republican.
Sheriff	Jonas Feighner	Republican.
Collector of revenue	Walter L. Clevenger	Republican.
Assessor	Dean F. James	Democrat.
Treasurer	Alfred H. Volkmann	Republican.
Coroner	Chas. T. Settle	Democrat.
Public administrator	Samuel Egbert	Democrat.
Surveyor	Ben B. Hurst	Republican.
Superintendent of public schools	Gertrude Thompson	

AUDRAIN COUNTY.

County Seat, Mexico.

Office.	Name of officer.	Politics.
Presiding judge county court	Alexander Carter	Democrat.
Judge county court, Western district	Chas. C. Bledsoe	Democrat.
Judge county court, Eastern district	J. W. Renner	Democrat.
Judge of probate	W. W. Botts	Democrat.
Clerk circuit court	Eppa F. Elliott	Democrat.
Clerk county court	Ross B. Cauthorn	Democrat.
Recorder of deeds	Mrs. Nettie M. Stephens	Democrat.
Prosecuting attorney	R. D. Rodgers	Democrat.
Sheriff	J. G. Ford	Democrat.
Collector of revenue	Chas. T. Powell	Democrat.
Assessor	S. T. Torreyson	Democrat.
Treasurer	H. H. Grafford	Democrat.
Coroner	R. W. Berrey	Democrat.
Public administrator	J. W. Howell	Democrat.
Surveyor	R. S. McKinney	Democrat.
Superintendent of public schools	W. Clyde Johnson	Democrat.

BARRY COUNTY.

County Seat, Cassville.

Presiding judge county court	George W. Finn	Republican.
Judge county court, Eastern district	D. M. Shumate	Republican.
Judge county court, Western district	M. E. Leutzenhiser	Democrat.
Judge of probate	Chas. M. Landis	Democrat.
Clerk circuit court	J. L. Vanhorn	Republican.
Clerk county court	Leroy Jeffries	Republican.
Recorder of deeds	Arthur Erwin	Republican.
Prosecuting attorney	Jake Davis	Democrat.
Sheriff	William Houston	Democrat.
Collector of revenue	John S. McQueen	Republican.
Assessor	Charles W. Haddock	Democrat.
Treasurer	William F. Wardlaw	Democrat.
Coroner	Earl Callaway	Republican.
Public administrator	James McWilliams	Democrat.
Surveyor	Bert Robbins	Republican.
Highway engineer	J.C. Henry	Republican.
Superintendent of public schools	W. E. Hankins	Democrat.

BARTON COUNTY.

County Seat, Lamar.

Presiding judge county court	Cader C. Coates	Democrat.
Judge county court, Eastern district	G. M. Isenhower	Democrat.
Judge county court, Western district	A. W. Baker	Democrat.
Judge of probate	Walter A. Evans	Democrat.
Clerk circuit court	Lou Casement	Democrat.
Clerk county court	Jake McLaughlin	Democrat.
Recorder of deeds	John Pahlow	Democrat.
Prosecuting attorney	H. W. Timmonds	Democrat.
Sheriff	John M. Harlow	Democrat.
Treasurer	Geo. R. Dickinson	Democrat.
Coroner	J. H. Stratton	Democrat.
Public adminstrator	Albert B. Stone	Democrat.
Surveyor	J. W. Hagny	Democrat.
Superintendent of public schools	L. E. Brous	

BATES COUNTY.

County Seat, Butler.

Presiding judge county court	Rufus B. Campbell	Democrat.
Judge county court, Northern district	J. M. Reeder	Democrat.
Judge county court, Southern district	Wm. H. Lowder	Democrat.
Judge of probate	Carl J. Henry	Democrat.
Clerk circuit court	Herman O. Maxey	Democrat.
Clerk county court	Frank Holland	Democrat.
Recorder of deeds	Charles E. Fortune	Democrat.
Prosecuting attorney	W. B. Dawson	Democrat.
Sheriff	J. W. Baker	Democrat.
Treasurer	John H. Stone	Democrat.
Coroner	C. J. Allen	Democrat.
Public administrator	Wildon D. Yates	Democrat.
Surveyor and highway engineer	Joseph A. Flammang	Democrat.
Superintendent of public schools	Athur C. Moreland	

BENTON COUNTY.

County Seat, Warsaw.

Office.	Name of officer.	Politics.
Presiding judge county court	Peter H. Bockelman	Republican.
Judge county court, First district	W. N. Brady	Democrat.
Judge county court, Second district	Philip R. Schnabel	Republican.
Judge of probate	George W. Hannum	Republican.
Clerk circuit court and recorder	John E. Brady	Republican.
Clerk county court	Benjamin R. Burton	Republican.
Prosecuting attorney	Diedrich Brunjes	Republican.
Sheriff	John W. Allen	Republican.
Collector of revenue	Louis Knoop	Republican.
Assessor	Henry A. Heerman	Republican.
Treasurer	A. H. Holloway	Republican.
Coroner	J. R. Smith	Republican.
Public administrator	George U. Freund	Republican.
Surveyor and highway engineer	Joseph A. Dice	Democrat.
Superintendent of public schools	C. G. Harvey	

BOLLINGER COUNTY.

County Seat, Marble Hill.

Presiding judge county court	John Owens	Republican.
Judge county court, First district	Green L. Myers	Republican.
Judge county court, Second district	Clarence A. Miller	Democrat.
Judge of probate	William C. Cole	Democrat.
Clerk circuit court and recorder	Frederick F. Mabuce	Republican.
Clerk county court	Oscar W. Yount	Democrat.
Prosecuting attorney	Homer F. Williams	Republican.
Sheriff	Enoch Underwood	Republican.
Collector of revenue	L. T. Kinder	Democrat.
Assessor	James H. Johnson	Republican.
Treasurer	Jesse K. Wells	Republican.
Coroner	Chas. A. Lommer	Republican.
Public administrator	F. M. Young	Republican.
Surveyor	J. S. McGee	Republican.
Superintendent of public schools	Wilbur M. Welker	

BOONE COUNTY.

County Seat, Columbia.

Presiding judge county court	William T. Johnson	Democrat.
Judge county court, Northern district	James T. Stockton	Democrat.
Judge county court, Southern district	Joshua T. Rowland	Democrat.
Judge of probate	John F. Murry	Democrat.
Clerk circuit court	James E. Boggs	Democrat.
Clerk county court	Charles W. Davis	Democrat.
Recorder of deeds	John L. Henry	Democrat.
Prosecuting attorney	William M. Dinwiddle	Democrat.
Sheriff	T. Fred Whitesides	Democrat.
Collector of revenue	J. R. Jordan	Democrat.
Assessor	Palace H. Sapp	Democrat.
Treasurer	George E. Thomson	Democrat.
Coroner	Ben F. Baker	Democrat.
Public administrator	Everett T. Martin	Democrat.
Surveyor	Hugh E. Brown	Democrat.
Highway engineer	George A. Ridgeway	Democrat.
Superintendent of public schools	George T. Porter	

BUCHANAN COUNTY.

County Seat, St. Joseph.

Presiding judge county court	Thomas J. Hill	Democrat.
Judge county court, First district	Marvin Kirkman	Democrat.
Judge county court, Second district	William Bub	Democrat.
Judge of probate	Albert B. Duncan	Democrat.
Clerk circuit court	Ross C. Cox	Democrat.
Clerk county court	Joseph E. Hunt	Democrat.
Recorder of deeds	Harry C. Yates	Democrat.
Prosecuting attorney	Lawrence Bothwell	Republican.
Sheriff	A. E. Isaacson	Republican.
Collector of revenue	Richard D. Fulks	Democrat.
Assessor	John M. Crawford	Democrat.
Treasurer	W. H. Frans	Democrat.
Coroner	Dr. Forrest Thomas	Democrat.
Public administrator	Mary A. Williams	Democrat.
Surveyor and highway engineer	Ray L. Cargill	Democrat.
Superintendent of public schools	George K. Gilpin	

BUTLER COUNTY.

County Seat, Poplar Bluff.

Office.	Name of officer.	Politics.
Presiding judge county court	A. W. Davidson	Republican.
Judge county court, Eastern district	J. R. Craft	Republican.
Judge county court, Western district	Wm. E. Trentleman	Democrat.
Judge of probate	D. B. Deem	Republican.
Clerk circuit court	William McGuire	Republican.
Clerk county court	J. O. Chambers	Republican.
Recorder of deeds	Joseph Hayes	Republican.
Prosecuting attorney	W. H. Meredith	Democrat.
Sheriff	C. E. Robinson	Republican.
Collector of revenue	J. H. Harwell	Republican.
Assessor	F. W. Shadle	Republican.
Treasurer	J. F. Higgins	Republican.
Coroner	R. L. Jacobmeyer	Republican.
Public administrator	A. W. Greer	Republican.
Surveyor	John H. Greason	Republican.
Highway Engineer	E. C. Nickey	
Superintendent of public schools	H. O. Harrawood	Republican.

CALDWELL COUNTY.

County Seat, Kingston.

Presiding judge county court	William Ure, Jr	Republican.
Judge county court, Western district	Q. T. Kemper	Republican.
Judge county court, Eastern district	B. F. Kincaid	Democrat.
Judge of probate	George K. Dodge	Republican.
Clerk circuit court	W. H. S. McGlumphy	Republican.
Clerk county court	Harley C. Shively	Republican.
Recorder of deeds	James E. Gartside	Republican.
Prosecuting attorney	Alton B. Cleaveland	Republican.
Sheriff	Judson C. Arnote	Democrat.
Treasurer	Linus Hopson	Democrat.
Coroner	E. P. Michael	Republican.
Public administrator	Charles A. Morton	Republican.
Surveyor	Roy A. White	Republican.
Highway engineer	J. R. Riddle	Republican.
Superintendent of public schools	D. N. McClintock	

CALLAWAY COUNTY.

County Seat, Fulton.

Presiding judge county court	L. D. Farmer	Democrat.
Judge county court, Western district	G. H. Trigg	Democrat.
Judge county court, Eastern district	W. H. Harvey	Democrat.
Judge of probate	John B. Harris	Democrat.
Clerk circuit court	J. H. Emmons	Democrat.
Clerk county court	E. B. Campbell	Democrat.
Recorder of deeds	W. L. Davis	Democrat.
Prosecuting attorney	Judson Sanderson	Democrat.
Sheriff	J. L. Cole	Democrat.
Collector of revenue	W. B. Everheart	Democrat.
Assessor	E. M. Crump	Democrat.
Treasurer	J. W. Ratekin	Democrat.
Coroner	W. E. Reily	Democrat.
Public administrator	M. L. Guthrie	Democrat.
Surveyor	W. P. Divers	Democrat.
Superintendent of public schools	R. G. Hale	Democrat.

CAMDEN COUNTY.

County Seat, Linn Creek.

Presiding judge county court	Lon King	Republican.
Judge county court, First district	Arthur S. Cline	Republican.
Judge county court, Second district	Samuel W. Laquey	Democrat.
Judge of probate	John W. Williams	Republican.
Clerk circuit court and recorder	W. O. Esther	Republican.
Clerk county court	Claude Thrailkill	Republican.
Prosecuting attorney	Sidney C. Roach	Republican.
Sheriff	Samuel C. Paxton	Republican.
Collector of revenue	John L. Winfrey	Republican.
Assessor	William T. Campbell	Democrat.
Treasurer	Egel Parrish	Republican.
Surveyor and highway engineer	Ezra N. Knight	Republican.
Superintendent of public schools	M. E. Johnson	

CAPE GIRARDEAU COUNTY.

County Seat, Jackson.

Office.	Name of officer.	Politics.
Presiding judge county court	William Paar	Republican.
Judge county court, First district	Phillip C. Kasten	Republican.
Judge county court, Second district	G. Jacob Keller	Republican.
Judge of probate	Edward D. Hays	Republican.
Clerk circuit court	Ben E. Masters	Republican.
Clerk county court	Blucher Sperling	Republican.
Recorder of deeds	George F. Siemers	Republican.
Prosecuting attorney	J. Henry Caruthers	Republican.
Sheriff	Nathaniel J. Hutson	Democrat.
Collector of revenue	J. Frank Caldwell	Republican.
Assessor	Ernest Caldwell	Republican.
Treasurer	J. H. Claus Kerstner	Republican.
Coroner	Arthur Poe	Republican.
Public administrator	Charles Blattner	Republican.
Surveyor	Lewis M. Bean	Republican.
Highway engineer	Dennis Scivally	Republican.
Superintendent of public schools	James T. McDonald	
Judge Cape Girardeau Court of Common Pleas	John A. Snider	Republican.

CARROLL COUNTY.

County Seat, Carrollton.

Presiding judge county court	W. D. Pinney	Democrat.
Judge county court, Western district	A. B. Sawyer, Jr	Republican.
Judge county court, Eastern district	Jos. B. Bargold	Republican.
Judge of probate	John S. Crawford	Republican.
Clerk circuit court	Cliff L. Wilson	Democrat.
Clerk county court	John W. Hollister	Republican.
Recorder of deeds	Jas. B. Beams	Democrat.
Prosecuting attorney	Frank E. Atwood	Republican.
Sheriff	I. N. Calvert	Republican.
Treasurer	Milton Standley	Republican.
Coroner	J. A. G. Tonge	Republican.
Public administrator	A. B. Lineberry	Republican.
Surveyor	D. W. Frush	Republican.
Superintendent of public schools	Mrs. Margaret Squires	

CARTER COUNTY.

County Seat, Van Buren.

Presiding judge, county court	A. D. McSpadden	Democrat.
Judge county court, Eastern district	E. L. Secrease	Republican.
Judge county court, Western district	A. Kinnard	Democrat.
Judge of probate	W. J. Oliver	Democrat.
Clerk circuit court and recorder	W. J. Burrows	Democrat.
Clerk county court	J. L. Moore	Democrat.
Prosecuting attorney	G. H. Yount	Republican.
Sheriff	Fred Kelly	Democrat.
Assessor	J. B. Aubuchon	Democrat.
Collector of revenue	T. W. Franklin	Democrat.
Treasurer	S. A. Carnahan	Democrat.
Coroner	T. W. Cotton	Democrat.
Surveyor	Henry Schupp	Republican.
Superintendent of public schools	W. S. Perrin	

CASS COUNTY.

County Seat, Harrisonville.

Presiding judge county court	Charles S. West	Democrat.
Judge county court, Northern district	Sterling P. Fleming	Democrat.
Judge county court, Southern district	J. F. Kircher	Democrat.
Judge of probate	William S. Byram	Democrat.
Clerk circuit court	Charles F. Mayer	Democrat.
Clerk county court	William P. Gilleland	Democrat.
Recorder of deeds	Bud Cox	Democrat.
Prosecuting attorney	John R. Nicholson	Democrat.
Sheriff	W. H. Dealy	Democrat.
Treasurer and ex officio collector	John W. Colburn	Democrat.
Coroner	D. B. Barnett	Democrat.
Public administrator	J. H. Hatton	Democrat.
Surveyor and highway engineer	Ben Prater	Democrat.
Superintendent of public schools	C. A. Burke	

CEDAR COUNTY.

County Seat, Stockton.

Office.	Name of officer.	Politics.
Presiding judge county court	James M. Gothard	Republican.
Judge county court, Northern district	John Metcalf	Democrat.
Judge county court, Southern district	John M. Hudson	Republican.
Judge of probate	Chas. A. Hendricks	Republican.
Clerk circuit court and recorder	Mark Dryden Gwinn	Republican.
Clerk county court	Elbert E. Collins	Republican.
Prosecuting attorney	William H. Foulke	Republican.
Sheriff	John T. Wynes	Republican.
Collector of revenue	George W. Wood	Democrat.
Assessor	August G. Hoerning	Republican.
Treasurer	Joseph W. Summers	Republican.
Coroner	Harry A. Simrell	Republican.
Surveyor and highway engineer	Hardy C. Young	Republican.
Superintendent of public schools	Ira A. McBride	

CHARITON COUNTY.

County Seat, Keytesville.

Presiding judge county court	William N. Hamilton	Democrat.
Judge county court, Eastern district	James M. Hershey	Democrat.
Judge county court, Western district	William D. Herring	Democrat.
Judge of probate	Joseph E. Montgomery	Democrat.
Clerk circuit court	Walter G. Wright	Democrat.
Clerk county court	Warner W. White	Democrat.
Recorder of deeds	Richard L. Hunt	Democrat.
Prosecuting attorney	Roy B. McKittrick	Democrat.
Sheriff	Robert E. Hurt	Democrat.
Treasurer	Jesse O. Richardson	Democrat.
Coroner	George W. Hawkins	Democrat.
Public administrator	Allie C. Drace	Democrat.
Surveyor and highway engineer	Albert F. Arrington	Democrat.
Superintendent of public schools	C. C. Carlstead	

CHRISTIAN COUNTY.

County Seat, Ozark.

Presiding judge county court	James J. Williams	Republican.
Judge county court, Western district	Herbert Hawkins	Republican.
Judge county court, Eastern district	W. M. Johnson	Republican.
Judge of probate	R. H. Nelson	Republican.
Clerk circuit court	J. C. Barnes	Republican.
Clerk county court	Walter E. Keltner	Republican.
Recorder of deeds	Louis Walker	Republican.
Prosecuting attorney	W. L. Vandeventer	Republican.
Sheriff	G. A. Johns	Republican.
Collector of revenue	Robert M. Mapes	Republican.
Assessor	H. R. Stone	Republican.
Treasurer	J. N. Chaffin	Republican.
Coroner	W. B. Wasson	Republican.
Public administrator	P. W. Cave	Republican.
Surveyor	Clell Adams	Republican.
Superintendent of public schools	J. T. Mapes	

CLARK COUNTY.

County Seat, Kahoka.

Presiding judge county court	David S. Rider	Republican.
Judge county court, Eastern district	Jefferson D. Rebo	Democrat.
Judge county court, Western district	Wm. L. Smith	Democrat.
Judge of probate	Samuel J. Dare	Democrat.
Clerk circuit court	James Wadmore	Democrat.
Clerk county court	James P. Scott	Republican.
Recorder of deeds	Eston E. Calvert	Democrat.
Prosecuting attorney	James H. Talbott	Republican.
Sheriff	George W. Arnold	Democrat.
Collector of revenue	Warren Ingold	Republican.
Assessor	Harry M. Owen	Republican.
Treasurer	Thomas J. Daggs	Democrat.
Coroner	John L. McConnell	Republican.
Public administrator	George W. Flemning	Democrat.
Surveyor	Francis B. Stewart	Democrat.
Superintendent of public schools	Helen F. McKee	

CLAY COUNTY.

County Seat, Liberty.

Office.	Name of officer.	Politics.
Presiding judge county court	Harmon D. Miller	Democrat.
Judge county court, First district	Zarious W. Huntington	Democrat.
Judge county court, Second district	Jacob B. Minter	Democrat.
Judge of probate	Ben A. Reed	Democrat.
Clerk circuit court	Robert Don Carlos	Democrat.
Clerk county court	Edgar Archer	Democrat.
Recorder of deeds	Nicholas Mosby	Democrat.
Prosecuting attorney	Ernest G. Simrall	Democrat.
Sheriff	Lonzo P. Sisson	Democrat.
Collector of revenue	Soper J. Taul	Democrat.
Assessor	Walter Manley	Democrat.
Treasurer	David C. Roberts	Democrat.
Coroner	Burton Maltby	Democrat.
Public administrator	E. E. Kirkland	Democrat.
Surveyor and highway engineer	Earl Denny	Democrat.
Superintendent of public schools	E. L. Black	

CLINTON COUNTY.

County Seat, Plattsburg.

Presiding judge county court	J. W. Everett	Democrat.
Judge county court, First district	Geo. N. Budlong	Democrat.
Judge county court, Second district	E. L. Shoemaker	Democrat.
Judge of probate	Chas. A. Leedy	Democrat.
Clerk circuit court	Alonzo E. Stone	Democrat.
Clerk county court	James C. Hopkins	Democrat.
Recorder of deeds	C. E. Hubbard	Democrat.
Prosecuting attorney	Frank B. Klepper	Republican.
Sheriff	Clarence E. David	Democrat.
Collector of revenue	H. C. Walker	Democrat.
Assessor	Manly J. Woodward	Democrat.
Treasurer	M. J. Trimble	Democrat.
Coroner	S. D. Reynolds	Democrat.
Public administrator	Horace R. Riley	Democrat.
Surveyor and highway engineer	A. J. St. John	Democrat.
Superintendent of public schools	Mrs. Anna L. Simms	

COLE COUNTY.

County Seat, Jefferson City.

Presiding judge county court	I. D. Bond	Democrat.
Judge county court, First district	A. W. Happy	Democrat.
Judge county court, Second district	J. R. Taylor	Democrat.
Judge of probate	John E. Garman	Democrat.
Clerk circuit court	Chas. L. Petit	Democrat.
Clerk county court	C. A. Dircks	Democrat.
Recorder of deeds	R. L. Berry	Democrat.
Prosecuting attorney	N. G. Sevier	Democrat.
Sheriff	A. B. Richter	Republican.
Collector of revenue	A. E. Blaser	Republican.
Assessor	F. E. Jones	Republican.
Treasurer	P. J. Schell	Democrat.
Coroner	E. R. Son	Democrat.
Public administrator	Otto Pittrich	Democrat.
Surveyor and highway engineer	E. F. C. Harding	Democrat.
Superintendent of public schools	J. S. Lumpkin	

COOPER COUNTY.

County Seat, Boonville.

Presiding judge county court	John A. Fischer	Republican.
Judge county court, Eastern district	George W. Morris	Democrat.
Judge county court, Western district	Peter G. Meisenheimer	Republican.
Judge of probate	T. H. Winterbower	Democrat.
Clerk circuit court and recorder	A. L. Haun	Republican.
Clerk county court	Rolla D. Pealer	Democrat.
Prosecuting attorney	Geo. D. Brownfield	Republican.
Sheriff	Martin Tucker	Republican.
Collector of revenue	Edward L. Bauman	Republican.
Assessor	Edgar Rudolph	Republican.
Treasurer	Geo. J. Garthoffner	Republican.
Coroner	Frank R. Smiley	Republican.
Public administrator	Crockett Hickman	Democrat.
Surveyor	Edgar T. Hale	Republican.
Highway engineer	W. E. Harris	Democrat.
Superintendent of public schools	S. F. Mauck	

CRAWFORD COUNTY.

County Seat, Steelville.

Office.	Name of officer.	Politics.
Presiding judge county court	Henry H. Kappelmann	Republican.
Judge county court, First district	George W. Sellers	Republican.
Judge county court, Second district	John W. Rutz	Republican.
Judge of probate	Logan T. Moss	Republican.
Clerk circuit court	Wm. C. Doggett	Republican.
Clerk county court	Joseph O. Leaver	Republican.
Recorder of deeds	John A. Wilson	Republican.
Prosecuting attorney	Wm. R. Lay	Republican.
Sheriff	Henry E. Gibson	Democrat.
Collector of revenue	George G. Clinton	Republican.
Assessor	Henry L. Essman	Democrat.
Treasurer	Louis F. Brand	Republican.
Coroner	George W. Reeves	Republican.
Public administrator	Alva J. Barnett	Republican.
Surveyor	John C. Smith	Republican.
Superintendent of public schools	Wm. P. Summers	

DADE COUNTY.

County Seat, Greenfield.

Presiding judge county court	Thomas M. Walker	Republican.
Judge county court, Western district	L. F. Evans	Republican.
Judge county court, Eastern district	J. W. Waddle	Republican.
Judge of probate	Charlie W. Montgomery	Republican.
Clerk circuit court	William D. Brown	Democrat.
Clerk county court	Jesse C. Webb	Democrat.
Recorder of deeds	Harry H. Finley	Democrat.
Prosecuting attorney	R. D. Payne	Democrat.
Sheriff	B. W. Smith	Republican.
Treasurer	J. B. Lorah	Democrat.
Coroner	D. Russell	Republican.
Public administrator	R. S. Ramsey	Republican.
Surveyor	Wm. Allison	Republican.
Superintendent of public schools	Ed. H. Carender	

DALLAS COUNTY.

County Seat, Buffalo.

Presiding judge county court	T. G. Weatherby	Republican.
Judge county court, Southern district	J. S. Evans	Republican.
Judge county court, Northern district	J. E. Thomas	Republican.
Judge of probate	John N. Davidson	Democrat.
Clerk circuit court	Lee W. Reynolds	Republican.
Clerk county court	John I. Maddux	Republican.
Recorder of deeds	James R. Wilkinson	Republican.
Prosecuting attorney	W. C. Hawkins	Republican.
Sheriff	H. C. Barclay	Republican.
Collector of revenue	C. W. Smithpeter	Republican.
Assessor	J. M. Carter	Republican.
Treasurer	R. A. Booth	Republican.
Coroner	C. J. Lindsey	Republican.
Public administrator	J. C. McDowell	Republican.
Surveyor	Jas. S. McConnell	Republican.
Highway engineer	W. T. Johnson	Republican.
Superintendent of public schools	John A. Pitman	

DAVIESS COUNTY.

County Seat, Gallatin.

Presiding judge county court	John W. Thompson	Democrat.
Judge county court, Southern district	Oliver I. Brown	Democrat.
Judge county court, Northern district	John O. Ellis	Democrat.
Judge of probate	James M. McClaskey	Democrat.
Clerk circuit court	William O. Tague	Democrat.
Clerk county court	Bert H. Tarwater	Democrat.
Recorder of deeds	Denver O. Richardson	Democrat.
Prosecuting attorney	Lewis B. Gillihan	Republican.
Sheriff	J. Atch Blair	Republican.
Treasurer	Moses Mann	Republican.
Coroner	Dr. J. W. Nigh	Democrat.
Public administrator	Philip Shaw	Democrat.
Surveyor and highway engineer	James T. Miller	Democrat.
Superintendent of public schools	Hallie Burton	

DEKALB COUNTY.

County Seat, Maysville.

Office.	Name of officer.	Politics.
Presiding judge county court	John E. Goble	Republican.
Judge county court, First district	R. Edmonson	Democrat.
Judge county court, Second district	John P. Dean	Democrat.
Judge of probate	Albert D. Hewitt	Democrat.
Clerk circuit court	Elva E. McClure	Republican.
Clerk county court	Chas. B. Johnson	Democrat.
Recorder of deeds	J. Clay Moorman	Democrat.
Prosecuting attorney	Covell R. Hewitt	Democrat.
Sheriff	Sextus C. Lynch	Democrat.
Treasurer	Rial Riemenschneider	Republican.
Coroner	J. R. Ellott	
Public administrator	J. W. Ratcliff	
Surveyor	Arthur F. Sisson	Republican.
Superintendent of public schools	W. O. Swails	

DENT COUNTY.

County Seat, Salem.

Presiding judge county court	John G. Garty	Democrat.
Judge county court, First district	William T. Garrett	Democrat.
Judge county court, Second district	J. A. Hale	Democrat.
Judge of probate	Stephen R. Miner	Democrat.
Clerk circuit court and recorder	Allen M. Cage	Democrat.
Clerk county court	James H. McDonald	Democrat.
Prosecuting attorney	Clyde C. Cope	Democrat.
Sheriff	A. J. Matthews	Republican.
Collector of revenue	Albert R. Stephens	Democrat.
Assessor	J. N. Heavin	Democrat.
Treasurer	John W. Hagler	Democrat.
Coroner	W. E. Rudd	Democrat.
Surveyor	L. C. McSpadden	Democrat.
Superintendent of public schools	James W. Millsap	

DOUGLAS COUNTY.

County Seat, Ava.

Presiding judge county court	W. K. Dyer	Democrat.
Judge county court, Eastern district	Frank Scherer	Republican.
Judge county court, Western district	Stafford J. Wallace	Republican.
Judge of probate	H. Inman	Republican.
Clerk circuit court	William Fletcher	Republican.
Clerk county court	Earnest C. Bunch	Republican.
Recorder of deeds	Horace M. Curnutt	Republican.
Prosecuting attorney	George B. Wilson	Republican.
Sheriff	William M. Miller	Republican.
Collector of revenue	J. Herbert Sell	Republican.
Assessor	Chalmer C. Coble	Republican.
Treasurer	Homer J. Norman	Republican.
Coroner	Ed. J. Swegart	Republican.
Public administrator	James Thompson	Republican.
Surveyor	Charles H. Coble	Republican.
Highway engineer		
Superintendent of public schools	T. J. Morehouse	

DUNKLIN COUNTY.

County Seat, Kennett.

Presiding judge county court	Charles C. Redman	Democrat.
Judge county court, First district	Ed Allen	Democrat.
Judge county court, Second district	R. H. Tinnin	Democrat.
Judge of probate	Henry T. West	Democrat.
Clerk circuit court	James W. Sexton	Democrat.
Clerk county court	Charles Shultz	Democrat.
Recorder of deeds	Drew Vardell	Democrat.
Prosecuting attorney	George Smith	Democrat.
Sheriff	J. E. Hardin	Democrat.
Collector of revenue	William T. Ray	Democrat.
Treasurer	W. M Stokes	Democrat
Coroner	E F. Harrison	Democrat.
Public administrator	W. B. Parker	Democrat.
Surveyor	J. W. White	Democrat.
Highway engineer		
Superintendent of public schools	E. D. McAnally	

FRANKLIN COUNTY.

County Seat, Union.

Office.	Name of officer.	Politics.
Presiding judge county court	Anton A. Tibbe	Republican.
Judge county court, First district	Henry H. Meyer	Republican.
Judge county court, Second district	Robert J. Horsefield	Republican.
Judge of probate	Emil O. Griese	Republican.
Clerk circuit court	George J. S. Keller	Republican.
Clerk county court	John E. Wieneke	Republican.
Recorder of deeds	Henry C. Vossbrink	Republican.
Prosecuting attorney	Robert Otto	Republican.
Sheriff	Arthur Gorg	Republican.
Collector of revenue	August Baur	Republican.
Assessor	Nicholas Cardwell	Republican.
Treasurer	Amos A. Beinke	Republican.
Coroner	Sol L. Dewhirst	Republican.
Public administrator	Fred C. Heidemann	Republican.
Surveyor and highway engineer	Jesse F. Ekey	Republican.
Superintendent of public schools	C. A. Cole	

GASCONADE COUNTY.

County Seat, Hermann.

Presiding judge county court	Frank Oncken	Republican.
Judge county court, Northern district	Ernst H. Hoener	Republican.
Judge county court, Southern district	Aug. H. Brinkmann	Republican.
Judge of probate	Theo. Graf	Republican.
Clerk circuit court and recorder	L. R. Wentzel, Sr	Republican.
Clerk county court	Ferdinand Pletz	Republican.
Prosecuting attorney	Wm. J. Ellis	Republican.
Sheriff	August W. Dietzel	Republican.
Collector of revenue	H. C. Strack	Republican.
Assessor	H. W. Heidbreder	Republican.
Treasurer	John M. Schermann	Republican.
Coroner	F. AufderHeide	Republican.
Public administrator	Fred J. Hanne	Republican.
Surveyor	Russell Maupin	Republican.
Superintendent of public schools	A. O. Mann	

GENTRY COUNTY.

County Seat, Albany.

Presiding judge county court	T. N. Rigney	Democrat.
Judge county court, First district	Daniel L. Bratcher	Democrat.
Judge county court, Second district	George W. Rose	Democrat.
Judge of probate	George P. Adams	Republican.
Clerk circuit court and recorder	Ed. E. Birge	Democrat.
Clerk county court	C. H. Mothersead	Democrat.
Prosecuting attorney	Frank J. McCaslin	Democrat.
Sheriff	Chester C. Fee	Democrat.
Treasurer and ex officio collector	Famous E. Blue	Democrat.
Coroner	Alfred M. Ganaway	Democrat.
Public administrator	Robert M. McCammon	Democrat.
Surveyor and highway engineer	John B. H. Ray	Democrat.
Superintendent of public schools	Gretchen Jennings	

GREENE COUNTY.

County Seat, Springfield.

Presiding judge county court	William A. McGuire	Republican.
Judge county court, First district	John Cowell	Democrat.
Judge county court, Second district	William R. Gorsuch	Republican.
Judge of probate	Thomas H. Gideon	Republican.
Clerk circuit court	Sam A. Reed	Republican.
Clerk criminal court	Roy L. Arnold	Republican.
Clerk county court	John L. Likins	Republican.
Recorder of deeds	John F. Mason	Republican.
Prosecuting attorney	Paul M. O'Day	Democrat.
Sheriff	Jos. Will Webb	Republican.
Collector of revenue	James E. Potter	Republican.
Assessor	Harve W. Turner	Republican.
Treasurer	Wm. Edward Smith	Republican.
Coroner	Ely Paxson	Republican.
Public Administrator	William L. McCurdy	Republican.
Surveyor	Fred W. Johnson	Republican.
Superintendent of public schools	C. W. McCroskey	

GRUNDY COUNTY.

County Seat, Trenton.

Office.	Name of officer.	Politics.
Presiding judge county court	William E. Elliott	Republican.
Judge county court, First district	W. C. Urton	Republican.
Judge county court, Second district	George W. Pollock	Republican.
Judge of probate	George T. Jackson	Republican.
Clerk circuit court	Oliver A. Pickett	Republican.
Clerk county court	William M. Morris	Republican.
Recorder of deeds	Phillip G. Wild	Republican.
Prosecuting attorney	Roscoe E. Kavanaugh	Republican.
Sheriff	S. G. Garnand	Democrat.
Treasurer and ex officio collector	J. C. Newman	Republican.
Coroner	O. R. Rooks	Republican.
Public Administrator	W. A. McCracken	Republican.
Surveyor and highway engineer	M. H. Mooney	Republican.
Superintendent of public schools	Elizabeth Brainerd	

HARRISON COUNTY.

County Seat, Bethany.

Presiding judge county court	W. C. Baldwin	Republican.
Judge county court, First district	J. D. Hart	Republican.
Judge county court, Second district	John Ballard	Republican.
Judge of probate	Henry N. Burgin	Democrat.
Clerk circuit court and recorder	G. Worth Bolar	Republican.
Clerk county court	Lloyd N. Brown	Republican.
Prosecuting attorney	Gilbert Barlow	Republican.
Sheriff	R. B. Tedlock	Democrat.
Treasurer	Joseph B. McClure	Republican.
Coroner	J. K. Chipp	Republican.
Public administrator	Wm. P. Bryant	Republican.
Surveyor	H. B. Dearing	Republican.
Superintendent of public schools	Nellie K. Sutton	

HENRY COUNTY.

County Seat, Clinton.

Presiding judge county court	Joseph M. McKnolly	Democrat.
Judge county court, Southern district	John F. Boyd	Democrat.
Judge county court, Northern district	William B. Collins	Democrat.
Judge of probate	James B. Redford	Democrat.
Clerk circuit court	Sacra L. Grinstead	Democrat.
Clerk county court	James W. Gutridge	Democrat.
Recorder of deeds	Lemon C. Jones	Democrat.
Prosecuting attorney	James H. Wilson	Democrat.
Sheriff	Warren T. Runner	Democrat.
Treasurer	John E. Clary	Democrat.
Coroner	William T. Jennings	Democrat.
Public administrator	John Drach, Jr.	Democrat.
Surveyor and highway engineer	Thomas B. Parks	Democrat.
Superintendent of public schools	R. E. Bell	

HICKORY COUNTY.

County Seat, Hermitage.

Presiding judge county court	Thomas R. Wilson	Democrat.
Judge county court, Eastern district	John H. Morgan	Republican.
Judge county court, Western district	A. W. Miller	Republican.
Judge of probate	Joseph G. Riddle	Republican.
Clerk circuit court and recorder	Elmer Wilson	Republican.
Clerk county court	Alvin T. Bruner	Republican.
Prosecuting attorney	Charles N. Simmons	Republican.
Sheriff	John P. McCaslin	Republican.
Collector of revenue	Ross Coon	Republican.
Assessor	S. L. Pack	Republican.
Treasurer	Hunter Crouch	Republican.
Coroner	Albert S. Johnston	Republican.
Public administrator	Charles M. Bentley	Republican.
Surveyor	Eric Eklof	Republican.
Highway engineer	Chas. Kirkpatrick	Republican.
Superintendent of public schools	O. J. Watkins	

HOLT COUNTY.

County Seat, Oregon.

Office.	Name of officer.	Politics.
Presiding judge county court	David C. Stallard	Democrat.
Judge county court, First district	Curtis B. Whitmer	Republican.
Judge county court, Second district	W. J. Randall	Democrat.
Judge of probate	Harry M. Dungan	Republican.
Clerk circuit court	Edwin A. Dunham	Republican.
Clerk county court	Daniel B. Kunkel	Republican.
Recorder of deeds	Andrew O. Dankers	Republican.
Prosecuting attorney	A. M. Tibbels	Republican.
Sheriff	Benjamin E. Crouser	Republican.
Collector of revenue	William H. Alkire	Republican.
Assessor	Alfred A. Meyer	Republican.
Treasurer	Sebourn Carson	Republican.
Coroner	F. E. Bullock	Republican.
Public administrator	Geo. W. Cummins	Republican.
Surveyor and highway engineer	John H. Peret	Republican.
Superintendent of public schools	Mrs. Alberta G. Murphy	

HOWARD COUNTY.

County Seat, Fayette.

Presiding judge county court	John C. Taylor	Democrat.
Judge county court, Eastern district	W. M. Jackson	Democrat.
Judge county court, Western district	Green A. Pearson	Democrat.
Judge of probate	David Bagby	Democrat.
Clerk circuit court and recorder	Albert L. Kirby	Democrat.
Clerk county court	Isaac T. St. Clair	Democrat.
Prosecuting attorney	Paul P. Prosser	Democrat.
Sheriff	Fred L. Pryor	Democrat.
Collector of revenue	John M. Cooper	Democrat.
Assessor	Hugh D. Davis	Democrat.
Treasurer	Will G. Lockridge	Democrat.
Coroner	N. E. Smith	Democrat.
Public administrator	Geo. W. Smith	Democrat.
Surveyor	C. J. Rains	Democrat.
Superintendent of public schools	Luman L. Spry	

HOWELL COUNTY.

County Seat, West Plains.

Presiding judge county court	Wm. A. Springer	Republican.
Judge county court, Northern district	Ross Johnson	Republican.
Judge county court, Southern district	C. R. Spradlin	Democrat.
Judge of probate	H. J. Griffin	Republican.
Clerk circuit court	Cash Lawhead	Republican.
Clerk county court	John F. Chapin	Republican.
Recorder of deeds	John F. Krause	Republican.
Prosecuting attorney	Will H. D. Green	Republican.
Sheriff	Thos. J. Hopkins	Democrat.
Collector of revenue	David B. Little	Republican.
Assessor	J. Henry Briscoe	Republican.
Treasurer	Ed. C. Bohrer	Democrat.
Coroner	T. R. Burns	Republican.
Surveyor and highway engineer	H. D. Smelser	Republican.
Superintendent of puplic schools	W. C. Millin	

IRON COUNTY.

County Seat, Ironton.

Presiding judge county court	Harry B. Jones	Democrat.
Judge county court, Southern district	James A. Ruble	Democrat.
Judge county court, Western district	Albert J. Babcock	Republican.
Judge of probate	Oscar W. Roop	Democrat.
Clerk circuit court and recorder	Jesse M. Hawkins	Democrat.
Clerk county court	Arthur Huff	Democrat.
Prosecuting attorney	William R. Edgar, Jr	Democrat.
Sheriff	William H. Blue, Jr	Democrat.
Collector of revenue	Bonaparte P. Burnham	Democrat.
Assessor	John I. Marshall	Democrat.
Treasurer	John S. Conway	Democrat.
Coroner	Daily Appleberry	Democrat.
Public Administrator	Thomas N. Marr	Democrat.
Surveyor and highway engineer	Walter D. Kendall	Democrat.
Superintendent of public schools	G. W. Hanson	

JACKSON COUNTY.

County Seat, Independence.

Office.	Name of officer.	Politics.
Presiding judge county court	Miles Bulger	Democrat.
Judge county court, Eastern district	Samuel T. Pendelton	Democrat.
Judge county court, Western district	Stephen C. Woodson	Democrat.
Judge of probate	Jules E. Guinotte	Democrat.
Clerk circuit court	James B. Shoemaker	Democrat.
Clerk county court	Leo M. Gilday	Democrat.
Recorder of deeds	Peter H. Vowler	Democrat.
Prosecuting attorney	Hunt C. Moore	Democrat.
Sheriff	Overton H. Gentry	Democrat.
Collector of revenue	John Q. Watkins	Democrat.
Assessor	Robert S. Stone	Democrat.
Treasurer	Todd M. George	Democrat.
Coroner	William H. Coffey	Democrat.
Public administrator	Floyd E. Jacobs	Democrat.
Surveyor and highway engineer	Oliver C. Sheley, Jr	Democrat.
Superintendent of public schools	L. F. Blackburn	Democrat.
Marshall	Harvey C. Hoffman	Democrat.

JASPER COUNTY.

County Seat, Carthage.

Presiding judge county court	J. C. Ross	Democrat.
Judge county court, Eastern district	A. C. Ale	Democrat.
Judge county court, Western district	W. H. Wilson	Democrat.
Judge of probate	Jesse Frankeberger	Republican.
Clerk circuit court	James M. Burke	Republican.
Clerk county court	L. M. Thomas	Republican.
Recorder of deeds	Frank B. Logan	Republican.
Prosecuting attorney	T. C. Tadlock	Democrat.
Sheriff	Oll Rogers	Democrat.
Collector of revenue	Bert Johnson	Democrat.
Assessor	W. P. Grisham	Democrat.
Treasurer	S. S. Nix	Democrat.
Coroner	R. M. James	Democrat.
Public administrator	L. C. Wormington	Democrat.
Surveyor	T. V. Grieb	Democrat.
Superintendent of public schools	L. W. Kost	Democrat.
Auditor	Philip E. Hannum	Democrat.

JEFFERSON COUNTY.

County Seat, Hillsboro.

Presiding judge county court	R. E. Byrd	Democrat.
Judge county court, First district	Christ Miller	Republican.
Judge county court, Second district	Frank Perkins	Democrat.
Judge of probate	J. P. Miller	Republican.
Clerk circuit court	W. J. A. Schubel	Republican.
Clerk county court	G. W. Gasche	Republican.
Recorder of deeds	William G. Reinemer	Democrat.
Prosecuting attorney	Robert E. Kleinschmidt	Republican.
Sheriff	Frank B. Clark	Republican.
Collector of revenue	Charles J. Siedler	Republican.
Assessor	James C. Johnson	Republican.
Treasurer	Frank Dietrich	Republican.
Coroner	Charles E. Fallet	Republican.
Public administrator	John G. Bruns	Republican.
Surveyor	Theodore Hurtgen	Republican.
Highway engineer	Harry D. Griffith	Democrat.
Superintendent of public schools	R. B. Wilson	

JOHNSON COUNTY.

County Seat, Warrensburg.

Presiding judge county court	Edwin F. Tracy	Democrat.
Judge county court, Eastern district	Thomas L. Kimzey	Democrat.
Judge county court, Western district	Charles C. Atkins	Democrat.
Judge of probate	Peyton D. Fitch	Democrat.
Clerk circuit court	John M. Caldwell	Democrat.
Clerk county court	Theo. Hyatt	Democrat.
Recorder of deeds	Charles G. Goodnight	Democrat.
Prosecuting attorney	James R. Rothwell	Democrat.
Sheriff	John F. Norman	Democrat.
Collector of revenue	Grover C. Gillum	Democrat.
Assessor	Robert F. Boone	Democrat.
Treasurer	Robert L. Howard	Democrat.
Coroner	Samuel A. Murray	Democrat.
Public administrator	Elvis A. Williams	Democrat.
Surveyor and highway engineer	Joseph F. McGuire	Democrat.
Superintendent of public schools	R. H. Boston	

KNOX COUNTY.

County Seat, Edina.

Office.	Name of officer.	Politics.
Presiding judge county court	John F. Botts	Republican.
Judge county court, Western district	Benjamin F. Wigal	Democrat.
Judge county court, Eastern district	Fred Wolter, Jr	Republican.
Judge of probate	Isaac R. Eyman	Republican.
Clerk circuit court and recorder	Emmett Bradshaw	Democrat.
Clerk county court	Ralph W. Haselwood	Democrat.
Prosecuting attorney	Cyrus R. Fowler	Democrat.
Sheriff	James L. Primm	Democrat.
Collector of revenue	Frank Rourke	Democrat.
Assessor	William F. Cook	Democrat.
Treasurer	Henry S. Dixson	Democrat.
Coroner	William Kreigshauser	Democrat.
Public administrator	John W. Ennis	Democrat.
Surveyor	Thomas Conway	Democrat.
Highway engineer	J. W. Marquess	Republican.
Superintendent of public schools	W. E. Cottey	

LACLEDE COUNTY.

County Seat, Lebanon.

Presiding judge county court	C. L. Senn	Republican.
Judge county court, Eastern district	W. H. Pearcy	Democrat.
Judge county court, Western district	Jas. J. Kinnett	Republican.
Judge of probate	Homer Davenport	Republican.
Clerk circuit court	Austin H. Gray	Republican.
Clerk county court	Farmer H. Stith	Democrat.
Recorder of deeds	Leonard A. Hoke	Republican.
Prosecuting attorney	Phil M. Donnelly	Democrat.
Sheriff	W. W. Lambeth	Democrat.
Collector of revenue	Lewis N. Edwards	Republican.
Assessor	L. Gus Smith	Republican.
Treasurer	W. D. Adkins	Democrat.
Coroner	*Stanley R. Palmer	Republican.
Public administrator	*W. H. Callaghan	Republican.
Surveyor	R. Blickensderfer	Republican.
Superintendent of public schools	G. C. Jones	

*Did not qualify.

LAFAYETTE COUNTY.

County Seat, Lexington.

Presiding judge county court	Zach. W. Wright	Democrat.
Judge county court, Western district	Dan G. Wade	Democrat.
Judge county court, Eastern district	Julius Vogt, Jr	Democrat.
Judge of probate	Stephen N. Wilson	Democrat.
Clerk circuit court	William T. Tutt	Democrat.
Clerk county court	George W. Bates	Democrat.
Recorder of deeds	William T. Wernwag	Democrat.
Prosecuting attorney	Clarence Vivion	Democrat.
Sheriff	Joseph C. Talbott	Republican.
Collector of revenue	Charles L. Wilson	Democrat.
Assessor	Andy W. Wilcox	Democrat.
Treasurer	Ike H. Noyes	Democrat.
Coroner	B. Tempel Payne	Democrat.
Public administrator	Henry C. Chiles	Democrat.
Surveyor	Chas. H. Swift	Democrat.
Highway engineer	Hugh C. Rogers	Democrat.
Superintendent of public schools	Homer T. Phillips	

LAWRENCE COUNTY.

County Seat, Mt. Vernon.

Presiding judge county court	David Shipman	Republican.
Judge county court, Western district	Ben C. Joeckel	Democrat.
Judge county court, Eastern district	John J. Holt	Republican.
Judge of probate	Scott B. Dayton	Republican.
Clerk circuit court	Clyde H. Boucher	Republican.
Clerk county court	Thomas R. Colley	Democrat.
Recorder of deeds	James G. Hillhouse	Democrat.
Prosecuting attorney	Eugene J. McNatt	Democrat.
Sheriff	Orlando J. Wilson	Republican.
Collector of revenue	H. T. Hickman	Republican.
Assessor	William L. Howard	Republican.
Treasurer	Walter P. Counts	Republican.
Coroner	Clyde Hocker	Republican.
Public administrator	James D. Whaley	Republican.
Surveyor	William G. Heagerty	Republican.
Superintendent of public schools	Harry Moore	

LEWIS COUNTY.

County Seat, Monticello.

Office.	Name of officer.	Politics.
Presiding judge county court	Frisby L. Lloyd	Democrat.
Judge county court, Northern district	John M. Bruner	Democrat.
Judge county court, Southern district	John E. Throckmorton	Democrat.
Judge of probate	William K. Marchand	Democrat.
Clerk circuit court and recorder	James H. Wilson	Democrat.
Clerk county court	Earl J. Samuel	Democrat.
Prosecuting attorney	Lane B. Henderson	Democrat.
Sheriff	James H. Shanks, Jr	Democrat.
Collector of revenue	Burrell M. Bradshaw	Democrat.
Assessor	William L. Brown	Democrat.
Treasurer	William R. Risk	Democrat.
Coroner	Arthur Roberts	Democrat.
Public administrator	Charles F. Smith	Democrat.
Surveyor and highway engineer	Thomas J. Sharp	Democrat.
Superintendent of public schools	Lloyd H. Hicks	

LINCOLN COUNTY.

County Seat, Troy.

Presiding judge county court	Benjamin W. Wheeler	Democrat.
Judge county court, First district	Frank L. Dawson	Democrat.
Judge county court, Second district	Charles W. Meyer	Democrat.
Judge of probate	Joseph R. Palmer	Democrat.
Clerk circuit court	Harry L. Welch	Democrat.
Clerk county court	James S. Owen	Democrat.
Recorder of deeds	J. Frank Rinaman	Democrat.
Prosecuting attorney	David E. Killam	Democrat.
Sheriff	Rolla D. Basye	Democrat.
Collector of revenue	Thomas E. Hammack	Democrat.
Assessor	Fred G. Gladney	Democrat.
Treasurer	John M. Reed	Democrat.
Coroner	Sam D. Avery	Democrat.
Public administrator	Stewart L. Penn	Democrat.
Surveyor	Andy J. Brown	Democrat.
Superintendent of public schools	Sallie Brown	

LINN COUNTY.

County Seat, Linneus.

Presiding judge county court	John A. Nickell	Democrat.
Judge county court, Eastern district	E. L. Anderson	Democrat.
Judge county court, Western district	Geo. E. Singleton	Democrat.
Judge of probate	Arthur L. Pratt	Democrat.
Clerk circuit court	Henry H. Lamb	Democrat.
Clerk county court	Charles A. Johnson	Democrat.
Recorder of deeds	William B. McGregor	Democrat.
Prosecuting attorney	Henry J. West	Democrat.
Sheriff	Alex L. Sportsman	Democrat.
Treasurer	Ruth Hayes	Democrat.
Coroner	J. T. McLarney	Democrat.
Public administrator	Andrew A. Bailey	Democrat.
Surveyor	David A. Peery	Democrat.
Superintendent of public schools	E. L. Joyce	

LIVINGSTON COUNTY.

County Seat, Chillicothe.

Presiding judge county court	John W. Hill	Democrat.
Judge county court, Eastern district	W. E. Beat	Republican.
Judge county court, Western district	William McCarthy	Democrat.
Judge of probate	Miles Elliott	Republican.
Clerk circuit court	Drew P. Tye	Democrat.
Clerk county court	Fred H. Harris	Democrat.
Recorder of deeds	Harry L. Gilbert	Democrat.
Prosecuting attorney	Frank W. Ashby	Democrat.
Sheriff	J. J. Brown	Democrat.
Treasurer	Homer Reynolds	Republican.
Coroner	W. M. Girdner	Democrat.
Public administrator	James G. Littrell	Democrat.
Surveyor	Jo Broaddus	Democrat.
Superintendent of public schools	J. M. Gallatin	

McDONALD COUNTY.

County Seat, Pineville.

Office.	Name of officer.	Politics.
Presiding judge county court	James M. Carey	Democrat.
Judge county court, Eastern district	George W. Collings	Democrat.
Judge county court, Western district	George Rose	Democrat.
Judge of probate	I. C. Huffaker	Democrat.
Clerk circuit court	Zimry E. Utter	Democrat.
Clerk county court	Charles A. Stephens	Democrat.
Recorder of deeds	Albert W. Chenoweth	Democrat.
Prosecuting attorney	Oscar R. Puckett	Democrat.
Sheriff	LeRoy Smith	Democrat.
Collector of revenue	Henry L. Marrs	Democrat.
Assessor	William F. Chase	Democrat.
Treasurer	George M. Hall	Democrat.
Coroner	James T. Fulkerson	Democrat.
Surveyor	Jay L. B. Taylor	Democrat.
Superintendent of public schools	P. M. Collings	

MACON COUNTY.

County Seat, Macon.

Presiding judge county court	Jesse D. Hall	Democrat.
Judge county court, Northern district	David A. Gross	Democrat.
Judge county court, Southern district	G. F. Teter	Democrat.
Judge of probate	Barnett R. Williams	Democrat.
Clerk circuit court	William A. Willoughby	Democrat.
Clerk county court	Charles E. Sears	Democrat.
Recorder of deeds	Jefferson H. Smedley	Democrat.
Prosecuting attorney	John V. Goodson	Democrat.
Sheriff	Jesse B. Stamper	Democrat.
Collector of revenue	May C. Perkins	Democrat.
Assessor	Adolphus L. Cox	Democrat.
Treasurer	E. Murry Sandusky	Democrat.
Coroner	W. H. Gooch	Democrat.
Public administrator	George W. Butler	Democrat.
Surveyor	W. G. Walker	Democrat.
Superintendent of public schools	O. L. Cross	

MADISON COUNTY.

County Seat, Fredericktown.

Presiding judge county court	W. H. Gale	Democrat.
Judge county court, First district	Edward A. Howell	Republican.
Judge county court, Second district	Charles Barrett	Democrat.
Judge of probate	J. M. Ross	Democrat.
Clerk circuit court and recorder	Leo Bisplinghoff	Democrat.
Clerk county court	E. S. Sitzes	Democrat.
Prosecuting attorney	Joseph F. Chilton	Democrat.
Sheriff	John A. Chapman	Republican.
Collector of revenue	George W. Allbright	Democrat.
Assessor	William A. Buxton	Democrat.
Treasurer	James E. Sanders	Democrat.
Coroner	William H. Barron	Democrat.
Surveyor and highway engineer	C. Thomas McCormick	Democrat.
Superintendent of public schools	W. S. Cooper	

MARIES COUNTY.

County Seat, Vienna.

Presiding judge county court	G. W. Cordsmeyer	Democrat.
Judge county court, First district	John Behm	Democrat.
Judge county court, Second district	Daniel W. Bailey	Democrat.
Judge of probate	William N. Birdsong	Democrat.
Clerk circuit court and recorder	James M. Shockley	Democrat.
Clerk county court	John M. Birmingham	Democrat.
Prosecuting attorney	Leslie B. Hutchison	Democrat.
Sheriff	Joseph P. Finn	Democrat.
Collector of revenue	James M. Murphy	Democrat.
Assessor	George W. Crum	Democrat.
Treasurer	Geo. E. Causler	Democrat.
Coroner	William E. Johnson	Democrat.
Surveyor	Jared Branson	Democrat.
Superintendent of public schools	C. D. Snodgrass	

MARION COUNTY.

County Seat, Palmyra.

Office.	Name of officer.	Politics.
Presiding judge county court	James Thad Ray	Democrat.
Judge county court, Eastern district	Frank G. Richards	Democrat.
Judge county court, Western district	Amos W. Durand	Democrat.
Judge of probate	Samuel J. Harrison	Democrat.
Clerk circuit court and recorder	W. H. Scott	Democrat.
Clerk county court	Frank W. Lane	Democrat.
Prosecuting attorney	Lilbourne M. Anderson	Democrat.
Sheriff	J. Will Mefford	Democrat.
Collector of revenue	John L. Schnitzer	Democrat.
Assessor	George W. Moore	Democrat.
Treasurer	Charles E. Leggett	Democrat.
Coroner	Roy P. Schwartz	Democrat.
Public administrator	John A. Miller	Democrat.
Surveyor	Robert I. Whitaker	Democrat.
Highway engineer	A. V. Ely	Democrat.
Superintendent of public schools	Frankie Connell	Democrat.

MERCER COUNTY.

County Seat, Princeton.

Presiding judge county court	Wm. T. Goodin	Republican.
Judge county court, First district	W. A. Constable	Republican.
Judge county court, Second district	James F. Owens	Republican.
Judge of probate	John Brantley	Republican.
Clerk circuit court and recorder	Grant Duble	Republican.
Clerk county court	Kelly C. Fisher	Republican.
Prosecuting attorney	John E. Powell	Democrat.
Sheriff	Thaddeus S. George	Democrat.
Treasurer	W. W. Wilson	Republican.
Coroner	C. P. Pickett	Republican.
Surveyor	Joseph Stewart	Republican.
Highway engineer	W. S. Lose	Republican.
Superintendent of public schools	W. B. Kesterson	

MILLER COUNTY.

County Seat, Tuscumbia.

Presiding judge county court	Gordon C. Skaggs	Democrat.
Judge county court, First district	John B. Russell	Republican.
Judge county court, Second district	T. J. Duncan	Republican.
Judge of probate	Darius G. Neville	Republican.
Clerk circuit court and recorder	Perry T. Wyrick	Republican.
Clerk county court	John U. Stone	Republican.
Prosecuting attorney	Charles F. Artz	Republican.
Sheriff	L. J. Mayfield	Republican.
Collector of revenue	Willard H. Austin	Republican.
Assessor	Jesse H. Catron	Republican.
Treasurer	Ira W. Harbison	Republican.
Coroner	W. D. Dickson	Republican.
Public administrator	W. S. Spearman	Republican.
Surveyor and highway engineer	S. C. Knight	Republican.
Superintendent of public schools	H. M. Atwell	

MISSISSIPPI COUNTY.

County Seat, Charleston.

Presiding judge county court	John L. Vaughn	Democrat.
Judge county court, First district	L. B. Presson	Democrat.
Judge county court Second district	G. W. Langsdale	Democrat.
Judge of probate	John F. Martin	Democrat.
Clerk circuit court and recorder	C. E. Kirkpatrick	Democrat.
Clerk county court	Ben B. Guthrie	Democrat.
Prosecuting attorney	Frank K. Ashley	Democrat.
Sheriff	H. B. King	Democrat.
Collector of revenue	Roy D. Strickland	Democrat.
Assessor	R. W. Haugh	Democrat.
Treasurer	Frank M. Sec	Democrat.
Coroner	W. P. Howle	Democrat.
Public administrator	L. R. Millar	Democrat.
Surveyor and highway engineer	C. E. Swank	Democrat.
Superintendent of public schools	Mrs. Clara E. Graham	

MONITEAU COUNTY.

County Seat, California.

Office.	Name of officer.	Politics.
Presiding judge county court	Edw. C. Nischwitz	Republican.
Judge county court, First district	S. C. Hobach	Republican.
Judge county court, Second district	M. E. Lehman	Republican.
Judge of probate	J. Robert Elliott	Democrat.
Clerk circuit court and recorder	Chas. C. Treiber	Republican.
Clerk county court	B. F. Howard	Republican.
Prosecuting attorney	S. C. Gill	Republican.
Sheriff	E. H. Burford	Republican.
Collector of revenue	Thompson M. Hirst	Democrat.
Assessor	R. L. Gray	Democrat.
Treasurer	James W. Roth	Republican.
Coroner	H. R. Popejoy	Democrat.
Surveyor	J. H. Elliott	Democrat.
Superintendent of public schools	Edgar Strother	

MONROE COUNTY.

County Seat, Paris.

Presiding judge county court	T. A. McGee	Democrat.
Judge county court, Western district	J. D. Pryor	Democrat.
Judge county court, Eastern district	J. M. Grigsby	Democrat.
Judge of probate	Penn Brace	Democrat.
Clerk circuit court and recorder	T. W. McBride	Democrat.
Clerk county court	M. K. Curtwright	Democrat.
Prosecuting attorney	Roy B. Meriwether	Democrat.
Sheriff	Ralph W. Nolen	Democrat.
Collector of revenue	A. C. Deaver	Democrat.
Assessor	John T. Glasscock	Democrat.
Treasurer	W. M. Meteer	Democrat.
Coroner	W. L. Crawford	Democrat.
Public administrator	Philip G. Marr	Democrat.
Surveyor and highway engineer	M. W. Caldwell	Democrat.
Superintendent of public schools	L. D. Ash	

MONTGOMERY COUNTY.

County Seat, Danville-Montgomery City.

Presiding judge county court	M. B. Strank	Republican.
Judge county court, First district	William G. Martin	Republican.
Judge county court, Second district	Walter E. Bush	Democrat.
Judge of probate	W. B. M. Cook	Democrat.
Clerk circuit court	Everett Barton	Republican.
Clerk county court	Ham Grigg	Democrat.
Recorder of deeds	A. E. Meyer	Republican.
Prosecuting attorney	Samuel S. Nowlin	Democrat.
Sheriff	Joe Covington	Republican.
Collector of revenue	Geo. G. Jones	Democrat.
Assessor	Harry S. Bishop	Democrat.
Treasurer	Albert E. Hendershott	Republican.
Coroner	Buell F. Menefee	Democrat.
Surveyor	T. L. Cardwell	Democrat.
Superintendent of public schools	W. F. Hupe	

MORGAN COUNTY.

County Seat, Versailles.

Presiding judge county court	R. A. Norfleet	Republican.
Judge county court, Eastern district	G. H. Carpenter	Democrat.
Judge county court, Western district	Aug. Schupp	Republican.
Judge of probate	John S. Boyce	Republican.
Clerk circuit court and recorder	Edw. G. Blackman	Republican.
Clerk county court	J. Forney Berkstresser	Republican.
Prosecuting attorney	J. W. McClelland	Republican.
Sheriff	Samuel P. Willson	Republican.
Collector of revenue	L. C. Siegel	Republican.
Assessor	Edward H. Boeschen	Republican.
Treasurer	Orville R. Mew	Republican.
Coroner	J. A. Brockman	Republican.
Public administrator	Ben. A. Comer	Republican.
Surveyor	W. R. Stevenson	Republican.
Superintendent of public schools	M. Wray Witten	

NEW MADRID COUNTY.

County Seat, New Madrid.

Office.	Name of officer.	Politics.
Presiding judge county court	Benjamin F. Pikey	Democrat.
Judge county court, First district	Joseph Weigle	Democrat.
Judge county court, Second district	L. M. Sarff	Democrat.
Judge of probate	Robert M. Carter	Democrat.
Clerk circuit court	William Dawson	Democrat.
Clerk county court	John L. Ransburgh	Democrat.
Recorder of deeds	Thomas F. Henry	Democrat.
Prosecuting attorney	B. L. Kelly	Democrat.
Sheriff	L. A. Tickell, Jr	Democrat.
Collector of revenue	Henry E. Broughton	Democrat.
Assessor	Samuel J. Harris	Democrat.
Treasurer	Shapley R. Hunter, Jr	Democrat.
Coroner	Charles M. Shellenberger	Democrat.
Public administrator	Thomas B. Crow	Democrat.
Surveyor	W. B. Rossiter	Democrat.
Superintendent of public schools	Louis O. Swan	

NEWTON COUNTY.

County Seat, Neosho.

Presiding judge county court	Sanford E. Brown	Democrat.
Judge county court, Eastern district	Firmen A. Lucas	Democrat.
Judge county court, Western district	Matt C. Murdock	Democrat.
Judge of probate	W. A. Phipps	Democrat.
Clerk circuit court	Frank P. Marlow	Democrat.
Clerk county court	John S. Sutherland	Democrat.
Recorder of deeds	Dan S. Major	Democrat.
Prosecuting attorney	Leo H. Johnson	Democrat.
Sheriff	James Merton Sanders	Democrat.
Collector of revenue	Bennett H. Caruthers	Republican.
Assessor	Austin Snead	Democrat.
Treasurer	Mrs. Fannie W. Tracy	Republican.
Coroner	Paul C. Stader	Democrat.
Public administrator	Philip H. Graves	Democrat.
Surveyor and highway engineer	O. A. Hearrell	Democrat.
Superintendent of public schools	W. E. Veerkamp	Democrat.

NODAWAY COUNTY.

County Seat, Maryville.

Presiding judge county court	W. M. Blackford	Democrat.
Judge county court, Northern district	Geo. Hepburn	Democrat.
Judge county court, Southern district	Christian Pleas Schmidt	Republican.
Judge of probate	Wm. H. Conn	Republican.
Clerk circuit court	George H. Westfall	Democrat.
Clerk county court	Fred J. Yeomans	Democrat.
Recorder of deeds	Dan R. Baker	Democrat.
Prosecuting attorney	Wm. G. Sawyers	Democrat.
Sheriff	John F. Dowden	Republican.
Treasurer	James W. Blagg	Democrat.
Coroner	H. S. Rowlett	Democrat.
Public administrator	John F. Roelofson	Democrat.
Surveyor	George S. Miller	Republican.
Superintendent of public schools	A. H. Cooper	

OREGON COUNTY.

County Seat, Alton.

Presiding judge county court	W. D. Weaver	Democrat.
Judge county court, First district	J. H. Ramsey	Democrat.
Judge county court, Second district	B. F. Couch	Democrat.
Judge of probate	Enoch Bailey	Democrat.
Clerk circuit court	James A. Payne	Democrat.
Clerk county court	Wilber L. Nicks	Democrat.
Recorder of deeds	J. Wesley Harmon	Democrat.
Prosecuting attorney	J. D. Brooks	Democrat.
Sheriff	George W. Bailey	Democrat.
Collector of revenue	J. Henry Johnson	Democrat.
Assessor	Dan W. Roy	Democrat.
Treasurer	Noah Bell	Democrat.
Coroner	G. C. Plummer	Democrat.
Surveyor	Wade Heiskell	Democrat.
Superintendent of public schools	C. O. Custer	

OSAGE COUNTY.

County Seat, Linn.

Office.	Name of officer.	Politics.
Presiding judge county court	R. O. Shobe	Democrat.
Judge county court, First district	James W. Agee	Republican.
Judge county court, Second district	George Bathe, Jr	Republican.
Judge of probate	John P. Peters	Republican.
Clerk circuit court and recorder	W. J. Langendoerfer	Republican.
Clerk county court	Lafe Vaughan	Democrat.
Prosecuting attorney	Ell M. Zevely	Democrat.
Sheriff	Connie Kemple	Republican.
Collector of revenue	James D. Franklin	Democrat.
Assessor	Charles Rohlfing	Republican.
Treasurer	James Adam Ferrier	Republican.
Coroner	S. E. Gaston	Republican.
Public administrator	T. A. Dubrouillet	Republican.
Surveyor and highway engineer	Jno. C. Vaughan	Democrat.
Superintendent of public schools	R. H. Bryan	

OZARK COUNTY.

County Seat, Gainesville.

Presiding judge county court	James W. Fields	Democrat.
Judge county court, Eastern district	T. S. Wheeler	Republican.
Judge county court, Western district	C. C. Shelton	Republican.
Judge of probate	Lorenzo D. Haskins	Republican.
Clerk circuit court	Arthur Hutchison	Republican.
Clerk county court	Baxter Gaulding	Republican.
Recorder of deeds	Robert Q. Gilliland	Republican.
Prosecuting attorney	W. D. Roberts	Republican.
Sheriff	C. F. Grisham	Democrat.
Collector of revenue	John C. Harlin	Republican.
Assessor	Finis Rippee	Republican.
Treasurer	S. F. Amyx	Republican.
Coroner	J. T. White	Democrat.
Surveyor	J. W. Jones	Republican.
Superintendent of public schools	A. J. Kimball	

PEMISCOT COUNTY.

County Seat, Caruthersville.

Presiding judge county court	G. Riley Henderson	Republican.
Judge county court, First district	W. D. Hudgens	Democrat.
Judge county court, Second district	M. E. Dunnevant	Democrat.
Judge of probate	Joseph M. Brasher	Democrat.
Clerk circuit court	Edwin S. Huffman	Democrat.
Clerk county court	Margaret Tinsley	Democrat.
Recorder of deeds	John W. Green	Democrat.
Prosecuting attorney	Charles E. Bragg	Democrat.
Sheriff	S. Edward Juden	Democrat.
Collector of revenue	Chas. R. Pierce	Democrat.
Assessor	A. P. Kersey	Democrat.
Treasurer	George A. Lamb	Democrat.
Coroner	B. D. Crowe	Democrat.
Public administrator	James J. Long	Democrat.
Surveyor	W. E. Gotcher	Democrat.
Superintendent of public schools	Chas. G. Ross	

PERRY COUNTY.

County Seat, Perryville.

Presiding judge county court	Claus Stueve	Democrat.
Judge county court, Western district	Charles A. Hunt	Democrat.
Judge county court, Eastern district	Frank Burroughs	Republican.
Judge of probate	Adolph G. Schmidt	Democrat.
Clerk circuit court and recorder	John E. Lottes	Republican.
Clerk county court	Charles E. Cashion	Republican.
Prosecuting attorney	Frank K. Fenwick	Republican.
Sheriff	John J. Endres	Republican.
Collector of revenue	John F. Geile	Republican.
Assessor	William Preusse	Republican.
Treasurer	Henry J. Rauh	Republican.
Coroner	Harry J. Knapp	Republican.
Public administrator	Sylvester Zahner	Republican.
Surveyor	Thomas J. Killian	Republican.
Superintendent of public schools	Thomas Caruthers	

PETTIS COUNTY.

County Seat, Sedalia.

Office.	Name of officer.	Politics.
Presiding judge county court	Frank F. Hatton	Democrat.
Judge county court, Eastern district	Edgar G. Leftwich	Democrat.
Judge county court, Western district	William A. Triplett	Democrat.
Judge of probate	Eugene W. Couey	Democrat.
Clerk circuit court	George W. Driskell	Democrat.
Clerk county court	Newton P. Elmore	Democrat.
Recorder of deeds	Frank Monroe	Democrat.
Prosecuting attorney	Paul Barnett	Democart.
Sheriff	William W. Bolton	Democrat.
Collector of revenue	Charles L. Hanley	Democrat.
Assessor	Charles L. Harris	Democrat.
Treasurer	George M. Pemberton	Democrat.
Coroner	W. M. Wheeler, M. D	Democrat.
Public administrator	H. Rives Camp	Democrat.
Surveyor and highway engineer	Thomas O. Stanley	Democrat.
Superintendent of public schools	Thomas R. Luckett	

PHELPS COUNTY.

County Seat, Rolla.

Presiding judge county court	Jackson Bishop	Democrat.
Judge county court, Eastern district	O. D. Hall	Republican.
Judge county court, Western district	William E. Shepherd	Democrat.
Judge of probate	Geo. A. Skyles	Democrat.
Clerk circuit court and recorder	Will R. Ellis	Democrat.
Clerk county court	Frank A. Germann	Democrat.
Prosecuting attorney	Albert B. Holmes	Democrat.
Sheriff	Linsey L. Yowell	Democrat.
Collector of revenue	David L. Stuart	Democrat.
Assessor	Charles Sands	Democrat.
Treasurer	Millard F. Faulkner	Democrat.
Coroner	William S. Smith	Democrat.
Surveyor	J. M. Southgate	Democrat.
Highway engineer	John N. Welch	Republican.
Superintendent of public schools	A. Z. Black	

PIKE COUNTY.

County Seat, Bowling Green.

Presiding judge county court	Edward Biggs	Democrat.
Judge county court, Eastern district	Lemuel T. Patterson	Democrat.
Judge county court, Western district	Louis S. Brown	Democrat.
Judge of probate	Julius E. Thompson	Democrat.
Clerk circuit court	Homer Martin	Democrat.
Clerk county court	Charles M. Davis	Democrat.
Recorder of deeds	Harry H. Brown	Democrat.
Prosecuting attorney	Tom B. McGinnis	Democrat.
Sheriff	Russell Bankhead	Democrat.
Collector of revenue	Tom M. King	Democrat.
Assessor	Andy Sidle	Democrat.
Treasurer	Arthur J. Ladley	Democrat.
Coroner	James B. Biggs	Democrat.
Public administrator	Ben Miller McPike	Democrat.
Surveyor	John D. Beauchamp	Democrat.
Highway engineer	C. H. Harris	Democrat.
Superintendent of public schools	O. A. Wilson	

PLATTE COUNTY.

County Seat, Platte City.

Presiding judge county court	Richard F. Duncan	Democrat.
Judge county court, Eastern district	John W. Walker	Democrat.
Judge county court, Western district	John W. Roberts	Democrat.
Judge of probate	John W. Coots	Democrat.
Clerk circuit court and recorder	Perry C. Doyle	Democrat.
Clerk county court	James W. Harrington	Democrat.
Prosecuting attorney	Frank Settle	Democrat.
Sheriff	James A. Vestal	Democrat.
Collector of revenue	Berry S. Sloan	Democrat.
Assessor	Fred R. Rollins	Democrat.
Treasurer	Jacob W. Carson	Democrat.
Coroner	Henry M. Clark	Democrat.
Public administrator	George W. Kirby	Democrat.
Surveyor	William Ed Montague	Democrat.
Highway engineer	I. Willis	Democrat.
Superintendent of public schools	J. F. Sexton	

POLK COUNTY.

County Seat, Bolivar.

Office.	Name of officer.	Politics.
Presiding judge county court	Joseph M. Dunnegan	Republican.
Judge county court, Eastern district	C. B. Owen	Democrat.
Judge county court, Western district	J. A. Fox	Republican.
Judge of probate	G. C. Burnside	Republican.
Clerk circuit court	John W. Thomas	Republican.
Clerk county court	Emmet L. Hirst	Democrat.
Recorder of deeds	J. A. Payne	Democrat.
Prosecuting attorney	T. H. Douglas	Republican.
Sheriff	John W. Vickrey	Republican.
Collector of revenue	Arthur Jump	Republican.
Assessor	J. M. Crawford	Republican.
Treasurer	B. M. Sparks	Republican.
Coroner	W. J. Kinder	Republican.
Public administrator	A. C. Fink	Republican.
Surveyor	J. W. Kinder	Democrat.
Highway engineer	Thomas S. Leavitt	Republican.
Superintendent of public schools	Daisy Johnson	

PULASKI COUNTY.

County Seat, Waynesville.

Presiding judge county court	George W. Gan	Democrat.
Judge county court, Eastern district	Peter W. Peterson	Democrat.
Judge county court, Western district	John A. Williams	Republican.
Judge of probate	W. L. Vaught	Democrat.
Clerk circuit court and recorder	Frank Manes	Democrat.
Clerk county court	Louis A. Carmack	Democrat.
Prosecuting attorney	Robert A. Bell	Democrat.
Sheriff	Lee M. Baker	Democrat.
Collector of revenue	Joseph J. Dake	Democrat.
Assessor	Robert T. Hendricks	Democrat.
Treasurer	Albert Christeson	Democrat.
Coroner	George W. Bryant	Democrat.
Surveyor	Ashley G. Williams	Democrat.
Superintendent of public schools	L. J. Gladden	

PUTNAM COUNTY.

County Seat, Unionville.

Presiding judge county court	J. L. Casaday	Republican.
Judge county court, Eastern district	P. B. Green	Republican.
Judge county court, Western district	Thomas Bomgardner	Republican.
Judge of probate	Lorenzo Jones	Republican.
Clerk circuit court	Sang Triplett	Republican.
Clerk county court	John T. Morgan	Republican.
Recorder of deeds	Peter D. Greggers	Republican.
Prosecuting attorney	Edgar A. Jarman	Republican.
Sheriff	Elisha Dickson	Republican.
Treasurer	George W. Underwood	Republican.
Coroner	E. A. Montgomery	Republican.
Public administrator	A. F. Keene	Republican.
Surveyor	Perry W. Porter	Republican.
Superintendent of public schools	H. U. G. Turnmire	

RALLS COUNTY.

County Seat, New London.

Presiding judge county court	May T. Gill	Democrat.
Judge county court, Eastern district	Chas. T. Weaver	Democrat.
Judge county court, Western district	W. T. Clark	Democrat.
Judge of probate	Benton B. Megown	Democrat.
Clerk circuit court	William Edward Conn	Democrat.
Clerk county court	Jesse W. Pitt	Democrat.
Recorder of deeds	J. Roy Rice	Democrat.
Prosecuting attorney	Thos. E. Allison	Democrat.
Sheriff	T. L. Clark	Democrat.
Collector of revenue	Edward M. Morris	Democrat.
Assessor	B. F. Flowerree	Democrat.
Treasurer	Geo. L. Elam	Democrat.
Coroner	G. D. Harris	Democrat.
Public administrator	Geo. E. Crow	Democrat.
Surveyor and highway engineer	C. W. Brown	Democrat.
Superintendent of public schools	L. C. Northcutt	

RANDOLPH COUNTY.

County Seat, Huntsville.

Office.	Name of officer.	Politics.
Presiding judge county court	G. R. Burton	Democrat.
Judge county court, Eastern district	A. B. McCoy	Democrat.
Judge county court, Western district	C. P. Fullington	Democrat.
Judge of probate	Percy L. Vasse	Democrat.
Clerk circuit court	Aubrey R. Marshall	Democrat.
Clerk county court	Rolla R. Rothwell	Democrat.
Recorder of deeds	Callie Halliburton	Democrat.
Prosecuting attorney	J. W. Wight	Democrat.
Sheriff	Henry T. Owens	Democrat.
Collector of revenue	William A. Esry	Democrat.
Assessor	Hugh Lamb	Democrat.
Treasurer	J. C. Yeakey	Democrat.
Coroner	S. C. Adams	Democrat.
Public administrator	H. Frank Holman	Democrat.
Surveyor	Carl Haynes	Democrat.
Superintendent of public schools	S. B. McCully	

RAY COUNTY.

County Seat, Richmond.

Presiding judge county court	Walter R. Patton	Democrat.
Judge county court, Eastern district	Henry C. Macey	Democrat.
Judge county court, Western district	William D. Loyd	Democrat.
Judge of probate	Maurice M. Milligan	Democrat.
Clerk circuit court	Charles E. Moyer	Democrat.
Clerk county court	Forrest Smith	Democrat.
Recorder of deeds	John I. Mansur	Democrat.
Prosecuting attorney	David Thompson	Democrat.
Sheriff	Coombs W. Hidgon	Democrat.
Collector of revenue	Robert E. Bates	Democrat.
Assessor	Frank Q. Proffitt	Democrat.
Treasurer	John J. Pardue	Democrat.
Coroner	Hannibal Harris	Democrat.
Public administrator	William F. Yates	Democrat.
Surveyor	William Harry Kirkham	Democrat.
Superintendent of public schools	William T. McGaugh	

REYNOLDS COUNTY.

County Seat, Centerville.

Presiding judge county court	R. L. Black	Democrat.
Judge county court, First district	B. Santhuff	Democrat.
Judge county court, Second district	M. L. Harrison	Democrat.
Judge of probate	R. I. January	Democrat.
Clerk circuit court and recorder	D. C. Howell	Democrat.
Clerk county court	T. A. Johnson	Democrat.
Prosecuting attorney	John R. Johnson	Democrat.
Sheriff	J. T. Rosa	Democrat.
Collector of revenue	A. P. Farris	Democrat.
Assessor	J. E. Voyles	Democrat.
Treasurer	J. J. Jamison	Democrat.
Coroner	L. B. Ralls	Democrat.
Surveyor	Jas. Faulkenberry	Democrat.
Superintendent of public schools	J. G. Hartman	

RIPLEY COUNTY.

County Seat, Doniphan.

Presiding judge county court	James K. Langford	Democrat.
Judge county court, Eastern district	James Williamson	Republican.
Judge county court, Western district	Lewis B. Pulliam	Democrat.
Judge of probate	David B. Young	Democrat.
Clerk circuit court	Charles O. Booker	Democrat.
Clerk county court	John J. Kennon	Republican.
Recorder of deeds	John W. Young	Democrat.
Prosecuting attorney	George D. Sloan	Democrat.
Sheriff	Charles C. Worley	Democrat.
Collector of revenue	George S. Limes	Republican.
Assessor	Arch Y. Moore	Democrat.
Treasurer	William F. McClain	Democrat.
Public administrator	Jesse J. Seymore	Democrat.
Surveyor	Joseph T. Johnson	Democrat.
Superintendent of public schools	C. N. Pennington	

ST. CHARLES COUNTY.

County Seat, St. Charles.

Office.	Name of officer.	Politics.
Presiding judge county court	Edward H. Hollrah	Republican.
Judge county court, Eastern district	John H. Sandfort	Republican.
Judge county court, Western district	Wm. L. McCoy	Democrat.
Judge of probate	Henry H. Moehlenkamp	Republican.
Clerk circuit court	George B. Raus	Republiacn.
Clerk county court and recorder	Henry C. Sandfort	Republican.
Prosecuting attorney	Theo. C. Bruere	Republican.
Sheriff	John Grothe	Republican.
Collector of revenue	Herman W. Kansteiner	Republican.
Assessor	Geo. W. Karrenbrock	Republican.
Treasurer	Henry H. Bruns	Republican.
Coroner	A. A. Perry	Republican.
Public administrator	Robt. W. Blackshaw	Republican.
Surveyor	Peter Waldo Loonam	Republican.
Superintendent of public schools	P. J. McKinley	

ST. CLAIR COUNTY.

County Seat, Osceola.

Presiding judge county court	John T. Bunch	Democrat.
Judge county court, First district	W. H. Duncan	Democrat.
Judge county court, Second district	W. P. Tucker	Republican.
Judge of probate	Thomas G. Bernard	Republican.
Clerk circuit court	John L. Thatcher	Democrat.
Clerk county court	George Virgil Higgins	Democrat.
Recorder of deeds	James A. Gover	Democrat.
Prosecuting attorney	Lee E. Crook	Democrat.
Sheriff	O. S. Butcher	Republican.
Collector of revenue	William J. Mathews	Democrat.
Assessor	Jno. H. Aldridge	Democrat.
Treasurer	E. M. Terry	Republican.
Coroner	C. A. Smith	Democrat.
Public administrator	R. B. Thomas	Democrat.
Surveyor and highway engineer	Ira F. Reed	Democrat.
Superintendent of public schools	C. E. Higgins	

ST. FRANCOIS COUNTY.

County Seat, Farmington.

Presiding judge county court	Charles I. Garrett	Democrat.
Judge county court, First district	Willis Mitchell	Democrat.
Judge county court, Second district	Francis M. Matkin	Democrat.
Judge of probate	Kossuth C. Weber	Republican.
Clerk circuit court	John A. Knowles	Republican.
Clerk county court	Albert Wulfert	Republican.
Recorder of deeds	Henry M. O'Bannon	Democrat.
Prosecuting attorney	Thomas A. Mathews	Democrat.
Sheriff	Chas. H. Adams	Democrat.
Collector of revenue	James J. Croke	Republican.
Assessor	Lawrence O. Wells	Democrat.
Treasurer	Horace W. Coffield	Democrat.
Coroner	Charles R. Prather	Democrat.
Public administrator	James H. English	Democrat.
Surveyor	Thomas H. Holman	Democrat.
Superintendent of public schools	Clyde Akers	

STE. GENEVIEVE COUNTY.

County Seat, Ste. Genevieve.

Presiding judge county court	Thos. B. Straughan	Democrat.
Judge county court, First district	Lawrence A. Herzog	Republican.
Judge county court, Second district	Clarence J. Govreau	Democrat.
Judge of probate	Frank J. Huck	Republican.
Clerk circuit court and recorder	Felix J. Rigdon	Democrat.
Clerk county court	August A. Baumgartner	Republican.
Prosecuting attorney	H. Ward Hicks	Democrat.
Sheriff	James F. Berry	Democrat.
Collector of revenue	Henry Herzog	Republican.
Assessor	Leo. P. Fallert	Democrat.
Treasurer	Joseph H. Rehm	Republican.
Coroner	John Basler	Democrat.
Public administrator	Leo S. Yealy	Republican.
Surveyor	William H. Blackledge	Democrat.
Superintendent of public schools	Joseph King	

ST. LOUIS COUNTY.

County Seat, Clayton.

Office.	Name of officer.	Politics.
Presiding judge county court	John Wiethaupt	Republican.
Judge county court, First district	Wm. Buermann	Republican.
Judge county court, Second district	George P. Rott	Republican.
Judge of probate	Samuel D. Hodgdon	Republican.
Clerk circuit court	Arthur D. Willecken	Republican.
Clerk county court	William Seibel	Republican.
Recorder of deeds	Henry Heinemann	Republican.
Prosecuting attorney	Richard Folsom Ralph	Republican.
Sheriff	Louis H. Bopp	Republican.
Collector of revenue	Albert A. Wilmas	Republican.
Assessor	George A. Bode	Republican.
Treasurer	Jacob H. Schaedler	Republican.
Coroner	Robert Brewer Denny	Republican.
Public administrator	Frederick Ernest Mueller	Republican.
Surveyor and highway engineer	William Elbring	Republican.
Superintendent of public schools	R. G. Russell	

SALINE COUNTY.

County Seat, Marshall.

Presiding judge county court	Henry W. Harvey	Democrat.
Judge county court, First district	James T. Thorp	Democrat.
Judge county court, Second district	John W. McKinney	Democrat.
Judge of probate	Syd B. Burks	Democrat.
Clerk circuit court	Robert D. Johnson	Democrat.
Clerk county court	Sidney T. Gray	Democrat.
Recorder of deeds	John B. Jester	Democrat.
Prosecuting attorney	Albert R. James	Democrat.
Sheriff	J. W. Keys	Democrat.
Collector of revenue	Joe Swisher	Democrat.
Assessor	R. A. Field	Democrat.
Treasurer	Weldon P. Booker	Democrat.
Coroner	James H. Davidson	Democrat.
Public administrator	Ralph H. Duggins	Democrat.
Surveyor and highway engineer	Estus Crutcher	Democrat.
Superintendent of public schools	James L. Lynch	Democrat.

SCHUYLER COUNTY.

County Seat, Lancaster.

Presiding judge county court	Green A. Drummond	Republican.
Judge county court, Northern district	John T. Snider	Democrat.
Judge county court, Southern district	Luther D. Talbert	Democrat.
Judge of probate	Joseph S. Locker	Democrat.
Clerk circuit court and recorder	James A. Riley	Democrat.
Clerk county court	Walter Murfin	Democrat.
Prosecuting attorney	Walter A. Higbee	Republican.
Sheriff	John B. Hulen	Democrat.
Collector of revenue	William Sloop	Democrat.
Assessor	Edward F. Harris	Democrat.
Treasurer	J. M. Dawkins	Democrat.
Coroner	A. J. Drake	Democrat.
Public administrator	John H. Jeffries	Democrat.
Surveyor	George Grist	Democrat.
Highway engineer	William Figge	Democrat.
Superintendent of public schools	J. F. Botts	

SCOTLAND COUNTY.

County Seat, Memphis.

Presiding judge county court	Thos. P. Smith	Democrat.
Judge county court, Eastern district	Robt. W. Snelling	Democrat.
Judge county court, Western district	Geo. W. Lancaster	Democrat.
Judge of probate	Wm. T. Reddish	Democrat.
Clerk circuit court and recorder	Earl McDaniel	Democrat.
Clerk county court	I. M. Horn	Democrat.
Prosecuting attorney	H. V. Smoot	Democrat.
Sheriff	John F. Chasteen	Republican.
Collector of revenue	Ben F. Bourn	Democrat.
Assessor	H. T. Drake	Democrat.
Treasurer	H. D. Jones	Democrat.
Public administrator	W. Frank Barker	Democrat.
Surveyor	C. J. Wiegner	Democrat.
Superintendent of public schools	Mrs. Arla B. Williams	

SCOTT COUNTY.

County Seat, Benton.

Office.	Name of officer.	Politics.
Presiding judge county court	W. D. Tomlinson	Republican.
Judge county court, First district	Julius F. Misfeldt	Democrat.
Judge county court, Second district	William N. Essner	Democrat.
Judge of probate	Thomas B. Dudley	Democrat.
Clerk circuit court	James M. Arnold	Democrat.
Clerk county court	George W. Pearman	Republican.
Recorder of deeds	Lee J. Welman	Democrat.
Prosecuting attorney	Harry C. Blanton	Democrat.
Sheriff	Fred K. Sneed	Democrat.
Collector of revenue	Reece G. Allen	Democrat.
Assessor	Robert Cannon	Democrat.
Treasurer	Amos L. Drury	Democrat.
Coroner	Prentis S. Tate	Democrat.
Public administrator	William Boutwell	Democrat.
Surveyor	M. S. Murray	Democrat.
Superintendent of public schools	M. E. Montgomery	

SHANNON COUNTY.

County Seat, Eminence.

Presiding judge county court	Deloss L. Millman	Republican.
Judge county court, Southern district	John P. Norton	Democrat.
Judge county court, Northern district	Thomas M. Mooney	Democrat.
Judge of probate	Elmer J. Ward	Democrat.
Clerk circuit court	Arthur E. Orchard	Democrat.
Clerk county court	Thomas J. Freeman	Democrat.
Recorder of deeds	William M. Shockley	Democrat.
Prosecuting attorney	John W. McClellan	Democrat.
Sheriff	John T. Bay	Democrat.
Collector of revenue	L. O. Chilton	Democrat.
Assessor	John A. Summer	Democrat.
Treasurer	Alexander J. Deatherage	Democrat.
Coroner	Guilford B. Houston	Democrat.
Surveyor	Thomas J. Rowlett	Democrat.
Superintendent of public schools	Walter Webb	

SHELBY COUNTY.

County Seat, Shelbyville.

Presiding judge county court	S. T. Blackburn	Democrat.
Judge county court First district	Chas. A. Buckingham	Democrat.
Judge county court, Second district	Jno. W. Booth	Democrat.
Judge of probate	Rice G. Maupin	Democrat.
Clerk circuit court	H. P. Gaines	Democrat.
Clerk county court	James A. Doyle	Democrat.
Recorder of deeds	Homer C. Hickman	Democrat.
Prosecuting attorney	John D. Dale	Democrat.
Sheriff	A. J. Neff	Democrat.
Collector of revenue	Mac Blair	Democrat.
Assessor	Sam H. Bush	Democrat.
Treasurer	Rudolph Garrison	Democrat.
Coroner	R. S. Battersby	Democrat.
Public administrator	G. O. Tannehill	Democrat.
Surveyor	Byron Hewitt	Democrat.
Superintendent of public schools	Mrs. Myrtle Threlkeld	

STODDARD COUNTY.

County Seat, Bloomfield.

Presiding judge county court	Jordan Howell	Democrat.
Judge county court, First district	Milton S. Magee	Democrat.
Judge county court, Second district	James H. Kilmer	Democrat.
Judge of probate	M. Walker Cooper	Democrat.
Clerk circuit court	Charles D. Wilson	Democrat.
Clerk county court	Reuben F. Jones	Democrat.
Recorder of deeds	Hugh M. Flanary	Democrat.
Prosecuting attorney	George Munger	Democrat.
Sheriff	Oscar McNiel	Democrat.
Collector of revenue	Thomas H. Ezzell	Democrat.
Treasurer	Geo. M. Barham	Democrat.
Coroner	John Wilson	Democrat.
Public administrator	J. F. Winchester	Democrat.
Surveyor and highway engineer	Sydney Wilson	Democrat.
Superintendent of public schools	Mrs. C. E. Smith	

STONE COUNTY.

County Seat, Galena.

Office.	Name of officer.	Politics.
Presiding judge county court	John S. Houser	Republican.
Judge county court, Northern district	William M. Daugherty	Republican.
Judge county court, Southern district	Silas A. Johnston	Republican.
Judge of probate	Lee R. Heilman	Republican.
Clerk circuit court and recorder	Fred May	Republican.
Clerk county court	Lewis L. Moore	Republican.
Prosecuting attorney	Rufe Scott	Republican.
Sheriff	J. M. Flood	Republican.
Collector of revenue	W. Blaine Short	Republican.
Assessor	I. M. Henry	Republican.
Treasurer	G. W. Short	Republican.
Coroner	R. W. Kelley	Republican.
Public administrator	Chas. Barnes	Republican.
Surveyor	W. T. McCullough	Republican.
Superintendent of public schools	L. V. Threlfall	

SULLIVAN COUNTY.

County Seat, Milan.

Presiding judge county court	E. E. Frazier	Democrat.
Judge county court, First district	William S. Lawrence	Republican.
Judge county court, Second district	John A. Humphreys	Democrat.
Judge of probate	P. A. Sandefur	Republican.
Clerk circuit court	N. J. Wattenbarger	Republican.
Clerk county court	W. S. Shatto	Republican.
Recorder of deeds	E. E. Shoop	Republican.
Prosecuting attorney	Dennis C. Payne	Democrat.
Sheriff	L. Claud Porter	Democrat.
Treasurer	Robert A. Page	Democrat.
Coroner	William Parsons	Democrat.
Public administrator	James Parkey	Republican.
Surveyor	J. W. Rogers	Republican.
Superintendent of public schools	Roxana Jones	

TANEY COUNTY.

County Seat, Forsyth.

Presiding judge county court	George T. Hicks	Republican.
Judge county court, Western district	James M. Holliday	Republican.
Judge county court, Eastern district	J. G. Haskins	Republican.
Judge of probate	John L. Morrow	Republican.
Clerk circuit court	James C. Davis	Republican.
Clerk county court	Joseph R. Gideon	Republican.
Recorder of deeds	Ulysses G. Johnson	Republican.
Prosecuting attorney	William R. Adams	Republican.
Sheriff	John R. Combs	Republican.
Collector of revenue	James W. Reese	Republican.
Assessor	J. W. A. Keithley	Republican.
Treasurer	Arthur James	Republican.
Coroner	Lon Biggs	Republican.
Surveyor	N. D. Wallace	Republican.
Superintendent of public schools	John W. Bennett	

TEXAS COUNTY.

County Seat, Houston.

Presiding judge county court	Charles M. Beaumont	Democrat.
Judge county court, Western district	C. C. Tuttle	Democrat.
Judge county court, Eastern district	R. R. Wolford	Democrat.
Judge of probate	Thomas J. Hale	Democrat.
Clerk circuit court	Thomas W. Sutton	Democrat.
Clerk county court	Clark M. Howell	Democrat.
Recorder of deeds	Loudolph C. Kirkman	Democrat.
Prosecuting attorney	George H. Scott	Democrat.
Sheriff	Jack McCaskill	Democrat.
Collector of revenue	Jake L. McKinney	Democrat.
Assessor	O. D. Kirkman	Democrat.
Treasurer	Lemuel Johnson	Democrat.
Coroner	R. C. Haggard	Democrat.
Public administrator	James Corbett	Democrat.
Surveyor	Wes Smith	Democrat.
Superintendent of public schools	F. J. Burney	

VERNON COUNTY.

County Seat, Nevada.

Office.	Name of officer.	Politics.
Presiding judge county court	C. C. H. Jennings	Democrat.
Judge county court, Southern district	Christopher C. Pettibon	Democrat.
Judge county court, Northern district	D. Greene Finch	Democrat.
Judge of probate	J. R. Moss	Democrat.
Clerk circuit court	G. H. Fry	Democrat.
Clerk county court	Joe B. Akers	Democrat.
Recorder of deeds	W. B. Flynn	Democrat.
Prosecuting attorney	J. Rusk Blevans	Democrat.
Sheriff	Fred O. Dawes	Democrat.
Treasurer	Hiram S. Taylor	Democrat.
Coroner	Quintin M. Brown	Democrat.
Public administrator	Wm. Fred Gordon	Democrat.
Surveyor	Wm. Horace Wood	Democrat.
Superintendent of public schools	Lizzie L. White	

WARREN COUNTY.

County Seat, Warrenton.

Presiding judge county court	Henry Schowe	Republican.
Judge county court, Northern district	Henry H. Buschmann	Republican.
Judge county court, Southern district	August L. Muench	Republican.
Judge of probate	Theodore W. Hukriede	Republican.
Clerk circuit court and recorder	Euord S. Aydelott	Republican.
Clerk county court	John H. Ronald	Democrat.
Prosecuting attorney	Emil Roehrig	Republican.
Sheriff	Charles M. Bockhorst	Republican.
Collector of revenue	Gus W. Schaper	Republican.
Assessor	Arnold H. Bruening	Republican.
Treasurer	Chris. G. Wessel	Republican.
Coroner	John H. Holke	Republican.
Public administrator	Edward Bockhorst	Republican.
Surveyor and highway engineer	Benjamin F. Frick	Republican.
Superintendent of public schools	F. W. Kehr	

WASHINGTON COUNTY.

County Seat, Potosi.

Presiding judge county court	George W. Seabourne	Republican.
Judge county court, First district	Aquilla Cole	Democrat.
Judge county court, Second District	Noah W. Talley	Republican.
Judge of probate	F. P. Blount	Democrat.
Clerk circuit court and recorder	Joseph Cresswell	Democrat.
Clerk county court	Blewett Smith	Republican.
Prosecuting attorney	Parke M. Banta	Republican.
Sheriff	Lawrence W. Casey	Republican.
Collector of revenue	George Carr	Republican.
Assessor	John Compton	Republican.
Treasurer	Norman F. Robinson	Republican.
Coroner	Norman R. White	Republican.
Surveyor	John D. Heagler	Republican.
Superintendent of public schools	Burwell Fox	

WAYNE COUNTY.

County Seat, Greeneville.

Presiding judge county court	T. B. Alley	Democrat.
Judge county court, Western district	James A. Banks	Democrat.
Judge county court, Eastern district	Ab. A. Montgomery	Democrat.
Judge of probate	Arthur G. Templeton	Democrat.
Clerk circuit court and recorder	Abner Barrow	Republican.
Clerk county court	Sam D. Bryar	Democrat.
Prosecuting attorney	David N. Halladay	Democrat.
Sheriff	York Lovelace	Democrat.
Collector of revenue	Robert M. Duckett	Democrat.
Assessor	Thomas W. Harris	Republican.
Treasurer	Carlos V. Estes	Republican.
Coroner	Edgar E. Whiteside	Democrat.
Surveyor	J. Milliard Payton	Democrat.
Highway engineer	Cyrus Holmes	Democrat.
Superintendent of public schools	C. E. Burton	

WEBSTER COUNTY.

County Seat, Marshfield.

Office.	Name of officer.	Politics.
Presiding judge county court	J. M. Terry	Republican.
Judge county court, Eastern district	J. W. McFadin	Republican.
Judge county court, Western district	J. W. Watkins	Republican.
Judge of probate	J. A. Clifton	Democrat.
Clerk circuit court	Ira L. Edmonds	Republican.
Clerk county court	C. H. Green	Democrat.
Recorder of deeds	John B. Owen	Republican.
Prosecuting attorney	Thomas E. Blackburn	Republican.
Sheriff	B. W. Mackey	Democrat.
Collector of revenue	C. T. Childress	Republican.
Assessor	James M. Miller	Democrat.
Treasurer	W. H. Rush	Democrat.
Coroner	H. O. Gaines	Republican.
Surveyor	Benjamin Ward	Republican.
Superintendent of public schools	Sam A. Miller	

WORTH COUNTY.

County Seat, Grant City.

Presiding judge county court	W. E. McElvain	Republican.
Judge county court, Eastern district	Wm. Beavers	Democrat.
Judge county court, Western district	R. S. Slagle	Democrat.
Judge of probate	Jesse Benson	Democrat.
Clerk circuit court and recorder	L. J. Simmons	Democrat.
Clerk county court	J. M. Simons	Republican.
Prosecuting attorney	James Anderson	Democrat.
Sheriff	Jay W. Barker	Democrat.
Collector of revenue	R. B. Pringle	Republican.
Assessor	Oscar Fletchall	Democrat.
Treasurer	W. H. Wright	Democrat.
Coroner	W. E. McKinley	Democrat.
Surveyor and highway engineer	Lewis C. Davidson	Democrat.
Superintendent of public schools	Mrs. Cora Early	

WRIGHT COUNTY.

County Seat, Hartville.

Presiding judge county court	William E. Young	Republican.
Judge county court, Southern district	S. W. Hopper	Republican.
Judge county court, Northern district	L. W. Hensley	Republican.
Judge of probate	George C. Murrell	Republican.
Clerk circuit court	John N. Pryor, Jr	Republican.
Clerk county court	E. G. Purtle	Republican.
Recorder of deeds	Alvah F. Richardson	Republican.
Prosecuting attorney	Charles H. Jackson	Republican.
Sheriff	Chas. G. Sanders	Republican.
Collector of revenue	J. R. Deckard	Democrat.
Assessor	Geo. P. Thomas	Republican.
Treasurer	David C. Carter	Republican.
Coroner	T. F. Lenhart	Republican.
Public administrator	Jesse M. Carter	Republican.
Surveyor	Frank E. Creasser	Republican.
Highway engineer	W. R. Wood	Republican.
Superintendent of public schools	John M. Carter	

CITY OF ST. LOUIS.

Judge of probate	C. W. Holtcamp	Republican.
Clerk of probate	George Brand	Republican.
Clerk circuit court	Nat Goldstein	Republican.
Circuit clerk for criminal causes	Henry C. Echterhoff	Republican.
Clerk court of criminal correction	Ferdinand I. G. Knittel	Republican.
Recorder of deeds	C. F. Joy	Republican.
Circuit attorney	Lawrence McDaniel	Democrat.
Prosecuting attorney	Howard Sidener	Republican.
Sheriff	Geo. P. Weinbrenner	Republican.
Coroner	Rudolph S. Vitt	Republican.
Public administrator	Frank M. Slater	Republican.
City register	Martin R. H. Witter	Republican.
Collector of revenue	Edmond Koeln	Republican
President board of assessors	F. W. Schramm	Democrat.
Treasurer	H. C. Menne	Democrat.
Comptroller	J. Y. Player	Democrat.
Auditor	J. Sheehan	Democrat.
License collector	Louis Alt	Republican.

COUNTIES HAVING TOWNSHIP ORGANIZATION.

Barton,
Bates,
Caldwell,
Carroll,
Cass,
Chariton,
Dade,
Daviess,
DeKalb,
Dunklin,
Gentry,
Grundy,
Harrison,
Henry,
Linn,
Livingston,
Mercer,
Nodaway,
Putnam,
Stoddard,
Sullivan,
Vernon.

TOWNSHIP ASSESSORS.

The names and postoffice addresses of the township assessors of the counties under township organization follow:

Barton County.

J. A. Woods.....Lamar
Chas. O. Marshall.....Lamar
Wade H. Reynolds.....Lamar
John Farmer.....Golden City
C. C. Beaty.....Kenoma
Bert Quillin.....Jasper
W. H. Crouch.....Nashville
Boyd Shelton.....Mindenmines
J. N. Huckaby.....Milford
J. C. Rader.....Lamar
Z. C. Daugherty.....Irwin
T. E. Mixer.....Liberal
B. F. Brown.....Hannon
L. D. Harkins.....Liberal
J. Coiner.....Iantha

Bates County.

George Wells.....Aaron
I. C. Deardorff.....Altona
R. H. Wright.....Adrain
Clarence Pratt.....Adrain, R. 3
E. K. Coleman.....Drexel
Claude Morwood.....Amsterdam
Frank Landford.....Adrain, R. 2
Fred Church.....Butler
Orlie Biggerstaff.....Spruce
Rex Spears.....Montrose, R. 35
Grady Smith.....Spruce
Ray Argenbright.....Butler, R. 1
Fred S. Wolfe.....Butler
Lawrence McCann.....Butler, R. 1
O. M. Drysdale.....Amoret
Geo. C. Adams.....Hume, R. 2
J. P. McCall.....Foster
B. H. Smithson.....Appleton City
E. W. Gilbreath.....Appleton City
John T. Yoss.....Rockville
Frank Krull.....Rockville, R. 1
R. J. Bradley.....Rich Hill
Eugene Franklin.....Rich Hil

Caldwell County.

J. H. Wilson.....Breckenridge
C. A. Gurlye.....Hamilton
Robert Wray.....Hamilton
H. S. Knoch.....Kidder
J. W. Mishebhelter.....Kidder
Earl Thompson.....Kingston
Geo. M. Adair.....Cowgill
Geo. C. Welker.....Braymer
Friend McCray.....Braymer

Caldwell County—*Continued.*

Charles Scott.....Cowgill
T. T. Johnston.....Polo
Sam Hickman.....Polo

Carroll County.

James Bittiker.....DeWitt
C. O. Brotherton.....Miami Station
Luther Jenkins.....DeWitt
Wm. Price.....Bosworth
Milford Burkhart.....Wakenda
Arthur Finley.....Carrollton, R. 9
J. A. Eisenhour.....Bosworth
R. E. Callaway.....Hale
H. C. Schnare.....Carrollton, R. 7
Frank Tull.....Carrollton
S. E. Walker.....Bogard
H. C. Ross.....Tina
John D. Callaway.....Carrollton, R. 6
Henry Heil, Jr.....Norborne, R. 3
Rolf Goodson.....Carrollton, R. 1
Carl Dempsey.....Bogard
H. G. Hudson.....Dawn
W. E. Freeman.....Hardin
A. Arehart.....Norborne
W. T. Gardner.....Norborne, R. 2
R. J. Hawkins.....Norborne, R. 6
G. C. Repine.....Dawn, R. 2

Cass County.

George Stevens.....Austin
Ed. Brannock.....Pleasant Hill
J. R. Kirk.....Harrisonville
D. H. Showalters.....Drexel
J. G. Lyon.....Freeman
Steve Pollard.....Dayton
H. L. Broadhurst.....Drexel
C. V. Lynch.....Harrisonville
J. W. Remington.....Garden City
J. A. Jaudon.....Belton
Clyde Deaver.....Harrisonville
Alvin Adams.....Pleasant Hill
George McGlathery.....Strasburg
H. S. Pedicord.....Raymore
C. W. Cox.....Creighton
J. J. Morgan.....Cleveland
C. V. Liggett.....Peculiar
R. M. Meador.....West Line

Charlton County.

Geo. W. Tainter.....New Cambria
C. F. Meyer.....Dalton
W. S. Callahan.....Brunswick

Chariton County—*Continued.*

George Kranam.....Glasgow
Victor Jackson.....Marceline
J. R. Price.....Musselfork
Clyde Stevens.....Sumner
T. E. R. Ewing.....Keytesville
E. Y. Swift.....Mendon
J. A. Price.....Musselfork
T. J. Brand.....Dalton
H. J. Phelps.....Salisbury
T. E. Berry.....Mendon
A. W. Guillod.....Triplett
C. T. Naylor.....Salisbury
W. E. Washburn.....Marceline

Dade County.

L. B. Higgins.....Milford
Billy Underwood.....Greenfield
Everett Williams.....Greenfield
Ben H. Lammers.....Lockwood
H. R. Mayberry.....Lockwood
G. B. Killingsworth.....Lockwood
Claud Frieze.....Aldrich
Homer Hayward.....Dadeville
O. B. McGuire.....Neola
L. S. Wheeler.....Dadeville
G. W. Trimble.....Everton
T. P. Riley.....Everton
Arthur Shaw.....Greenfield
G. C. Bowman.....South Greenfield
Albert Daigh.....South Greenfield
O. G. Holman.....South Greenfield

Daviess County.

Alden McCrary.....Breckenridge
W. T. Tarwater.....Gallatin
Earl Morrow.....Kidder
Virgil H. Black.....Winston
J. T. Ware.....Jamesport
John T. Sullivan.....Gallatin
Stanley Heyser.....Altamont
A. O. Morrison.....Winston
John Lockridge.....Jamesport
Arthur Daniels.....Jameson
C. A. Bruce.....Pattonsburg
P. A. Miller.....Gilman City
C. E. Yarbrough.....Coffey
A. J. Lamma.....Coffey
C. L. Owens.....Pattonsburg

DeKalb County.

J. R. Meek.....Maysville
Geo. Ellis.....Maysville
E. E. Rausin.....Osborn
H. E. Perry.....Pattonsburg
J. D. Burton.....Cameron
C. F. Neil.....Maysville
F. D. Robinson.....Union Star
Hugh Pulley.....Amity
H. N. Sifers.....Stewartsville

Dunklin County.

W. G. Wicker.....Hornersville
H. J. Walker.....Cardwell
J. C. Spence.....Senath
E. D. Blakemore.....Kennett

Dunklin County—*Continued.*

Thos. Murphy.....Gibson
J. J. Waltrip.....Clarkton
J. W. Crawford.....Campbell
W. R. Myers.....Malden

Gentry County.

Porter Sampson.....Albany
Sam Jackson.....Gentry
James Miller.....Stanberry
James H. Severson.....Albany
J. B. Thomas.....Stanberry
J. A. Welker.....King City
H. C. Jolly.....Pattonsburg
Earl Gilleland.....Gentry

Grundy County.

J. E. Thomas.....Laredo
S. H. Elliott.....Trenton
Jas. L. Mack.....Galt
Ray Cooper.....Spickard
C. B. Mulford.....Trenton
E. W. McKeen.....Trenton
C. W. Crawford.....Tindall
J. B. Keith.....Spickard
Clyde Brown.....Hickory
C. C. Sealock.....Trenton
J. E. Garnand.....Trenton
Homer Peery.....Brimson
D. S. Taylor.....Brimson

Harrison County.

B. C. Clark.....Melbourne
Frank Wooderson.....Melbourne
Emmet Sallee.....Mt. Moriah
H. E. Tucker.....Cainesville
Dick Higdon.....David City, Iowa
Fred Field.....Bethany
Ora Fordyce.....Ridgeway
W. E. Blakeman.....Ridgeway
Fred Grant.....Ridgeway
J. A. Bryant.....Bethany
E. O. Martin.....Blythedale
R. R. Nickerson.....Bethany
Albert Spence.....Bethany
J. E. Judd.....Eagleville
Carl Mathis.....Hatfield
D. T. Vance.....Bethany
N. M. Lynch.....New Hampton
Alex Murray.....Martinsville
Geo. W. Fuston.....Martinsville
J. N. Snedeker.....Hatfield

Henry County.

G. P. Foster.....Windsor
W. S. Goodin.....Calhoun, R. 12
L. V. Beaty.....Chilhowee, R. 22
R. T. Lionberger.....Blairstown, R. 22
B. O. Byers.....Creighton
J. E. Sims.....Urich
J. D. Croley.....Garland
Chas. Arnold.....Clinton, R. 3
R. A. Chapman.....Clinton, R. 6
J. W. Gray.....Windsor, R. 17
J. M. Smith.....Brownington
Charley Quisenberry.....Clinton, R. 8
E. M. Shankland.....Clinton

Henry County—*Continued.*

J. M. Hull.....Clinton, R. 5
H. B. Long.....Urich, R. R.
Wm. Witmer.....Montrose, R. 32
J. D. Teays.....Montrose, R. 32
Jake Moyer.....Deepwater
M. R. Kinsley.....Brownington, R. 39

Linn County.

Roy McCollum.....New Boston
Virgil Lee.....Purdin
John T. Carlon.....Brookfield
Elbert Lambkin.....Bucklin
J. C. Vanhorn.....Meadville
B. H. Christy.....Browning
S. C. Lantz.....Linneus
V. J. Phillips.....Purdin
C. B. Welch.....Laclede
Price Hoskins.....Linneus
J. T. Ruberson.....Marceline
Arthur Cattey.....North Salem
Grant Andrews.....Meadville
Martin Fox.....St. Catherine

Livingston County.

J. M. Decker.....Dawn
John Barnes.....Chillicothe
R. L. Tribble.....Chula
Bert Brooks.....Dawn, R. 3
E. E. Hawkins.....Hale
G. F. Drake.....Utica
S. F. Caddell.....Chillicothe, R. 3
C. L. Trumbo.....Chula
Gilbert Reynolds.....Mooresville
G. H. Robinson, Jr.....Ludlow
Frank Saale.....Chillicothe, R. 5
George Pepper.....Sampsell
F. L. Smiley.....Wheeling

Mercer County.

Walter Dykes.....Princeton
Gordon Bailey.....Mercer
Glenn S. Storer.....Mercer
A. E. Baker.....Princeton
Harry Owens.....Harris
J. M. Hamilton.....Mill Grove
C. Bain.....Mill Grove
E. A. McDonald.....Ravanna

Nodaway County.

George W. Colter.....Clearmont
Trueman Kellogg.....Barnard
Henry O'Riley.....Quitman
Clyde Goodpasture.....Graham
Irwin Hanna.....Hopkins
Guy W. Cooper.....Sheridan
William F. Sawyers.....Ravenwood
John Martindale.....Clyde
Ova Bradley.....Elmo
E. D. French.....Skidmore
Holmes Yates.....Burlington Junction
Fred W. Smith.....Maryville

Nodaway County—*Continued.*

John Godsey.....Hopkins
Hugh Ellis.....Guilford
Peark Jackson.....Barnard

Putnam County.

Perly Fechtling.....Stahl
C. H. Hart.....Livonia
O. T. Mannon.....Mendota
Troy Spence.....Unionville
A. H. Howe.....Unionville
Oscar Miller.....Lemonville
J. E. Chrisman.....Unionville
Ollive Zimmerman.....Unionville
Charles Hill.....Lemons
A. F. Lowry.....Lucerne
E. A. Putnam.....Powersville

Stoddard County.

J. M. Corbin.....Bloomfield
Ned Reed.....Puxico
Onie Hooks.....Essex, R. 1
J. L. Thrower.....Dexter
T. G. Scism.....Leora
J. L. Barks.....Advance
Max Clodfelter.....Essex

Sullivan County.

Earl Duley.....Harris
C. W. Bailey.....Harris
Guy M. McGee.....Osgood
R. B. Seaman.....Browning
W. E. Creason.....Browning
John W. Lee.....Milan
J. G. Simpson.....Milan
Lester Wells.....Pollock
M. W. Pratt.....Green City
O. H. Leas.....Green City
L. E. Moddrell.....Milan
J. R. Bunch.....Owasco

Vernon County.

L. D. Wallace.....Wise
G. W. Pannell.....Dederick, R. 1
C. B. Todd.....Eldorado Springs
C. S. Marquis.....Schell City
C. J. Wealand.....Sheldon, R. 2
A. S. McGovney.....Nevada, R. R.
V. N. Wright.....Walker
B. T. Stonum.....Walker
O. B. Foreman.....Sheldon
G. B. McKnight.....Nevada
W. J. Spence.....Nevada, R. 6
S. G. Miller.....Rich Hill, R. 3
J. T. Sullivan.....Moundville
O. R. Hill.....Moundville, R. 2
C. I. Martin.....Horton
H. E. Young.....Rinehart
Robert Todd.....Moundville
H. H. Mosher.....Ft. Scott, Kas.
O. M. Mason.....Richards
U. M. Stuart.....Stotesbury

MUNICIPALITIES.

HENRY W. KIEL
MAYOR OF ST. LOUIS

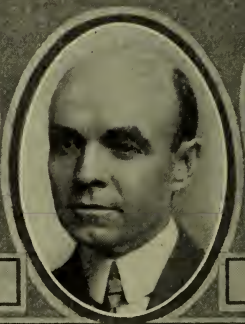

GEO. H. EDWARDS
MAYOR OF KANSAS CITY

ELLIOT MARSHALL
MAYOR OF ST. JOSEPH

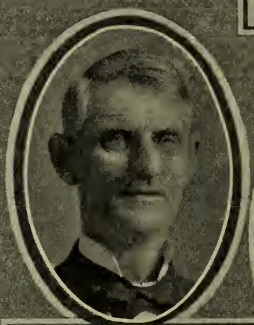

J. J. GIDEON
MAYOR OF SPRINGFIELD

HUGH McINDOE
MAYOR OF JOPLIN

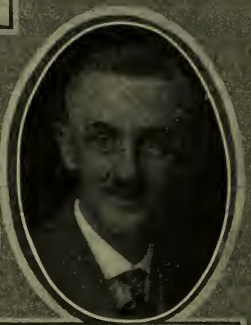

J. K. MILLS
MAYOR OF HANNIBAL

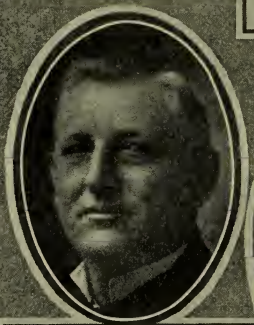

J. L. BABCOCK
MAYOR OF SEDALIA

R. F. CHAPMAN
MAYOR OF JEFFERSON CITY

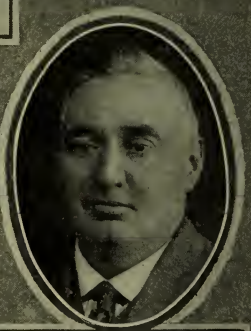

I. F. HARLAN
MAYOR OF MOBERLY

CITIES, TOWNS AND VILLAGES.

CITY OF ST. LOUIS.

(*Municipal.*)

EXECUTIVE OFFICERS.

(*Term, four years.*)

Name.	*Pol.*	*Office.*	*Salary per annum.*
Henry W. Kiel	Republican	Mayor	$10,000
Louis Nolte	Republican	Comptroller	8,000
Edmond Koeln	Republican	Collector of revenue	10,000
Charles F. Joy	Republican	Recorder of deeds	4,000
Louis Alt	Republican	License collector	4,000
*Henry C. Menne	Democrat	Treasurer	5,000
*Frank W. Schramm	Democrat	Assessor of revenue	5,000

*The charter of the city of St. Louis provides for the appointment of these officials by the mayor. The incumbents maintain that they are state officials.

BOARD OF ALDERMEN.

Organization of the Board of Aldermen, 1917-1918.

Name.	*Pol.*	*Office.*	*Salary per annum.*
Louis P. Aloe	Republican	President	$3,000
Edgar S. Nicolai	Republican	Clerk	3,000
Louis H. Luecke	Republican	Assistant clerk	2,000
Charles P. Armbruster	Republican	Stenographer	1,800
William H. Osmer	Republican	Secretary to president	1,500
William G. Matthews	Republican	Sergeant-at-arms	1,500

Directory of the Board of Aldermen.

(One from each ward nominated and elected by general ticket. Term of office, four years. Members from odd-numbered and even-numbered wards elected at alternate biennial election. President of board four years.)

Ward.	*Name.*	*Pol.*	*Salary per annum.*	*Ward.*		*Pol.*	*Salary per annum.*
1.	William E. Godfrey	(R)	$1,800	15.	Charles W. Stockhausen	(R)	$1,800
2.	Edward Scholl	(R)	1,800	16.	Adam Reis	(R)	1,800
3.	Wm. F. Niederluecke	(R)	1,800	17.	William C. McChesney	(R)	1,800
4.	William F. Otto	(R)	1.800	18.	Alfred Bergmann	(R)	1,800
5.	Edward W. Wiehe	(R)	1,800	19.	Aug. H. Niederluecke	(R)	1,800
6.	William L. Tamme	(R)	1,800	20.	Wilbur C. Schwartz	(R)	1,800
7.	Max Weil	(R)	1,800	21.	Nathan H. Hall	(R)	1,800
8.	Edward C. Bergt	(R)	1,800	22.	Herman C. Kralemann	(R)	1,800
9.	Martin D. Lohmann	(R)	1,800	23.	Clinton E. Udell	(R)	1,800
10.	Otto A. Hampe	(R)	1,800	24.	Julius Haller	(R)	1,800
11.	John A. Fett	(R)	1,800	25.	Barney L. Schwartz	(R)	1,800
12.	Edward Richter	(R)	1,800	26.	Ralp H Eilers	(R)	1,800
13.	Taylor B. Wyrick	(R)	1,800	27.	Edward Schrantz	(R)	1,800
14.	Gus A. Baur	(R)	1,800	28.	Luke E. Hart	(R)	1,800

BOARD OF PUBLIC SERVICE.

Appointive officers—appointed by the mayor.

Name.	*Pol.*	*Office.*	*Salary per annum.*
Edmund R. Kinsey	Republican	President board of public service	$8,000
James A. Hooke	Independent	Director public utilities	8,000
Charles M. Talbert	Republican	Director streets and sewers	8,000
John Schmoll	Republican	Director Public welfare	8,000
James N. McKelvey	Republican	Director public safety	8,000

DEPARTMENT OF PUBLIC UTILITIES.

Appointed by director.

Name.	*Pol.*	*Office.*	*Salary per annum.*
Edward E. Wall	Republican	Water commissioner	$5,000
Arthur M. Branch	Republican	Commissioner of light, heat and power	3,000

DEPARTMENT OF STREETS AND SEWERS.

Appointed by director.

Name.	*Pol.*	*Office.*	*Salary per annum.*
Joseph M. Slater	Republican	Street commissioner	$5,000

DEPARTMENT OF PUBLIC WELFARE.

Appointed by director.

Name.	*Pol.*	*Office.*	*Salary per annum.*
Dr. Max C. Starkloff	Republican	Health commissioner	$5,000
Dr. Cleveland H. Shutt	Republican	Hospital commissioner	5,000
Nelson Cunliff	Republican	Commissioner of parks and recreation	4,000
Matt R. Conkling	Republican	Attorney legal aid bureau	3,000

DEPARTMENT OF PUBLIC SAFETY.

Appointed by director.

Name.	*Pol.*	*Office.*	*Salary per annum.*
William Panzer	Republican	Chief fire department	$4,000
Vacancy		Building commissioner	5,000
Henry L. Weeke	Republican	Commissioner weights and measures	3,000

APPOINTIVE OFFICERS—APPOINTED BY THE MAYOR.

Law Department.

Name.	*Pol.*	*Office.*	*Salary per annum.*
Charles H. Daues	Republican	City counselor	$8,000

Supply Commissioner.

Joseph B. Thomas	Republican	Supply commissioner	5,000

Register.

Eugene R. Cuendet	Republican	Register	4,000

City Marshal.

Charles E. Mohrstadt	Republican	City marshal	3,000

City Courts.

Granville Hogan	Republican	Judge city court No. 1	3,000
John T. Sanders	Republican	Judge city court No. 2	3,000
Thomas S. Hauk	Republican	Clerk city courts Nos. 1 and 2	2,400

Efficiency Board.

Name.	Pol.	Office.	Salary per annum.
Charles Hertenstein	Republican	Chairman	$4,000
Harry G. Clymer	Republican	Member	3,000
Frank P. Furlong	Democrat	Member	3,000

CITY PLAN COMMISSION.

Members appointed by board of public service.

Ernest J. Russell, chairman.
Alexander S. Langsdorf, vice-chairman.
Clarence H. Howard.
Charles H. Huff.
(One vacancy.)
W. F. Carter.
Dr. Walter H. Fuchs.
Edwin D. Smith.
Franklin Ferris.

Members—Ex officio.

Louis P. Aloe ..... President board of aldermen
Edmund R. Kinsey ..... President board of public service
Charles M. Talbert ..... Director of streets and sewers
Nelson Cunliff ..... Commissioner of parks and recreation
James N. McKelvey ..... Building commissioner

(Members serve without compensation.)

	Salary per annum.
Harland Bartholomew, engineer	$4,000
Andrew Linn Bostwick, secretary	1,800

Excise Commissioner, Edward S. Lewis.

KANSAS CITY.

(*Municipal.*)

ELECTIVE OFFICERS.

(*Term expires April 15, 1918.*)

Name.	Pol.	Office.	Salary per annum.
George H. Edwards	Republican	Mayor	$5,000
Eugene H. Blake	Republican	Comptroller	4,000
Harry E. Barker	Republican	Treasurer	4,000
Fred W. Coon	Republican	Judge, municipal court, division 1	2,250
Joseph F. Kiernan	Republican	Judge, municipal court, division 2	2,250

UPPER HOUSE.

(Albert I. Beach, President.)

Name.	Pol.	Term expires.	Salary per annum.
Albert I. Beach	Republican	April 15, 1918	$300
Jos. A. Boppart	Democrat	April 15, 1918	300
Stanford S. Madden	Democrat	April 15, 1918	300
Wm. E. Sullivan	Democrat	April 15, 1918	300
Isaac Reicher	Democrat	April 15, 1918	300
W. Forest Brown	Democrat	April 15, 1918	300
John C. Bronaugh	Democrat	April 15, 1918	300
George Harrington	Democrat	April 15, 1918	300
George L. Peterson	Republican	April, 1920	300
J. H. Frame	Republican	April, 1920	300
E. B. Harrington	Republican	April, 1920	300
L. L. Adams	Republican	April, 1920	300
Emil Dorn	Republican	April, 1920	300
Chas. O. LaRue	Republican	April, 1920	300
John H. Speas	Republican	April, 1920	300
John F. Ward	Democrat	April 15, 1918	300
Sergeant-at-arms, W. T. Lawrence	Republican	Elected by upper house	1,080

Members of the upper house of council are elected from city at large for a term of four years. One-half are elected each even-numbered year.

LOWER HOUSE.

(G. W. Duvall, Speaker.)

Ward.	Name.	Pol.	Term expires.	Salary per annum.
1.	John P. O'Neill	Democrat	April 15, 1918	$300
2.	Edw. J. McDonnell	Democrat	April 15, 1918	300
3.	G. W. Duvall	Republican	April 15, 1918	300
4.	Amos Townsend	Republican	April 15, 1918	300
5.	John George	Democrat	April 15, 1918	300
6.	Harry Sandler	Democrat	April 15, 1918	300
7.	Chas. P. Woodbury	Republican	April 15, 1918	300
8.	Frank Seely	Republican	April 15, 1918	300
9.	Jos. M. Burnett	Democrat	April 15, 1918	300
10.	Elmer E. Lower	Republican	April 15, 1918	300
11.	H. M. Fletcher	Republican	April 15, 1918	300
12.	Vale L. Nance	Republican	April 15, 1918	300
13.	Walter M. Knoop	Republican	April 15, 1918	300
14.	Allan T. Finnell	Republican	April 15, 1918	300
15.	Edward V. Simons	Republican	April 15, 1918	300
16.	E. L. Winn	Republican	April 15, 1918	300
Sergeant-at-arms, John Z. Sterrett		Republican	Elected by lower house	1,080

Members of the lower house of council are elected from their wards for a period of two years.

APPOINTIVE OFFICERS.

Name.	Pol.	Office.	Salary per annum.
*John A. Harzfeld	Republican	City counselor	$5,000
‡Chas. B. Trimmer	Republican	City clerk	3,000
†Geo. G. Goodwin	Republican	City assessor	3,000
†Wm. C. Snyder	Republican	City auditor	3,000
†Wm. C. Weaver	Republican	Purchasing agent	3,000
*Richard D. Edwards	Republican	Secretary to mayor	1,800

*Appointed by mayor. ‡Elected by upper and lower houses of council. †Appointed by mayor and confirmed by upper house of council.

OFFICERS APPOINTED UNDER CIVIL SERVICE.

Name.	Office.	Salary per annum.
Fred A. Richardson	Commissioner street cleaning	$3,000
F. B. Hamilton	Superintendent of buildings	2,000
Robt. W. Goodnow	Assessor and collector water rates	2,500
M. E. Bates	City electrician	1,800
Jos. H. Crawford	Gas inspector	1,800
La Velle I. Duncan	License inspector	1,500
M. J. Roos	Inspector weights and measures	1,200
Frank Gaulitz	Elevator inspector	1,200
Jesse T. Saffley	Market master	2,100
Chas. J. Rundberg	Mechanical engineer	2,100
C. J. Thompkins	Boiler inspector	1,500
F. F. Thompson	City forester	1,500
Edgar Wilson	Dog enumerator and impounder	1,500
Eugene E. Bowers	Clerk municipal court, division No. 1	1,500
Henry C. Miller	Clerk municipal court, division No. 2	1,500
W. H. Phipps	Food and dairy inspector	2,400
J. A. Borron	Sanitary inspector	1,200
John C. Egner	Chief fire department	3,200
J. E. Marvin	Fire warden	1,500
Burton Lowther	Chief engineer and superintendent water department	3,500
Curtis Hill	City engineer	4,000
W. H. Dunn	Superintendent parks	3,600

BOARD OF PUBLIC WORKS.

(Appointed by mayor. Confirmed by upper house of council. Elect their own president.)

Name.	*Politics.*	*Term expires.*	*Salary per annum.*
W. E. Griffin, president	Republican	April, 1919	$1,500
Wm. H. Moore	Democrat	April, 1918	1,000
John F. Wiedenmann	Republican	April, 1920	1,000

BOARD OF FIRE AND WATER COMMISSIONERS.

(Appointed by mayor. Confirmed by upper house of council.)

Name.	*Pol.*	*Term expires.*	*Salary per annum.*
W. W. Harnden, president	Republican	April, 1918	$1,500
John P. Tillhof	Republican	April, 1919	1,000
E. I. Farnsworth	Democrat	April, 1920	1,000

BOARD OF ELECTION COMMISSIONERS.

(Salary of each, $2,500. One-half paid by city and one-half by county.)

Appointed by the Governor for a term of three years. The Governor designates one of the members chairman and one as secretary, which said chairman and secretary shall be of opposite politics. Two of said commissioners are chosen and appointed by the Governor from six eligible citizens named by the state committee of leading party opposed to that to which the Governor belongs, and the other two from six eligible citizens named by the state committee of the political party to which the Governor belongs.

Name.	*Pol.*	*Appointed.*	*Term expires.*
James Cowgill, chairman	Democrat	Aug. 11, 1917	Sept. 4, 1920
R. E. O'Malley, secretary	Republican	Aug. 11, 1917	Sept. 4, 1920
Louis Oppenstein	Democrat	Aug. 11. 1917	Sept. 4, 1920
John E. Wilson	Republican	Aug. 11, 1917	Sept. 4, 1920

BOARD OF PARK COMMISSIONERS.

(Appointed by mayor. Not subject to confirmation by upper house of council. Receive no salary.)

Name.	*Pol.*	*Term expires.*
Geo. W. Fuller, president	Republican	April, 1919
Wm. Buchholz	Republican	April, 1920
A. J. Dean	Democrat	April, 1918

Officers Appointed by Park Board.

Name.	*Pol.*	*Office.*	*Salary per annum.*
Geo. E. Kessler	Democrat	Landscape architect	$3,000
T. C. Harrington	Democrat	Secretary	1,800

HOSPITAL AND HEALTH BOARD.

(Appointed by mayor. No salary.)

Name.	*Pol.*	*Term expires.*
F. C. Sharon, president	Republican	April, 1919
Thos. J. Tobin	Democrat	April, 1918
C. H. Whitehead	Republican	April, 1918

BOARD OF PUBLIC WELFARE.

(Appointed by mayor. No salary.)

Name.	*Pol.*	*Term expires.*
H. R. Ennis, president	Republican	April, 1919
Jacob Billikopf	Democrat	April, 1918
Matthew A. Foster	Republican	April, 1920

BOARD OF CIVIL SERVICE.

(*Appointed by mayor. No salary. Office, City Hall Annex, Sixth and Walnut Streets.*)

Name.	*Pol.*	*Term expires.*
Granville M. Smith, president	Republican	April, 1919
Walter J. Bales	Democrat	April, 1918
Albert Reeves	Republican	April, 1920

Chas. H. Thompson, chief examiner and secretary; salary, $2,700.

BOARD OF POLICE COMMISSIONERS.

Name.	*Term expires.*	*Salary per annum.*
John R. Ranson	March 9th, 1920	$2,500
John Halpin	March 9th, 1920	2,500
George H. Edwards (mayor), president, ex officio member.		
E. C B. Jenkins, secretary	April 26th, 1919	2,100
John J. Rieger, excise clerk	April 26th, 1919	*1,200

Office room, city hall building.
*And fees.

Chief's Office and Headquarters.

(*Headquarters in city hall building.*)

Name.	*Residence.*	*Position.*	*Salary per month.*
Thos. P. Flahive	1109 Agnes	Chief of police	$333.33
J. L. Ghent	4146 Mercier	Chief of detectives	233.33
John Marens	1336 E. 33rd St	Secretary to chief	125.00
C. A. Revelle	3132 Euclid	Police surgeon	150.00

The salaries of the men on the metropolitan police force are as follows:

	Salaries per month.		*Salaries per month.*
Commissioners	$208.33	Patrolmen	$90.00
Chief of police	333.33	Pro. patrolmen	65.00
Chief of detectives	233.33	Turnkeys	75.00
Captains	150.00	Chauffeurs	90.00
Lieutenants	125.00	Hostlers	75.00
Detectives	115.00	Clerks assigned to police signal system	90.00
Sergeants	100.00		

District No. 1.—Station, city hall building, Fourth and Main. Thos P. Flahive, chief of police; Peter McCosgrove, captain; F. H. Anderson, lieutenant. Force—Sergeants 13, patrolmen 118, turnkeys 4, hostlers 4, chauffeurs 5, matrons 2, clerks 5.

District No. 2.—Station, Twelfth and Mulberry. Scott A. Godley, captain. Force—Lieutenant 1, sergeants 3, patrolmen 15, turnkey 1, hostler 1, chauffeur 1, clerks 2.

District No. 3—Station, Sixty-third and Baltimore avenue. Jos. B. Shelby, lieutenant. Force—Sergeants 2, patrolmen 6, chauffeurs 2, turnkeys 2.

District No. 4.—Station, Nineteenth and Baltimore. John J. Ennis, day captain; Patrick Clark, night captain. Force—Lieutenant 1, sergeants 6, patrolmen 62, turnkeys 3, hostlers 3, chauffeurs 2, matrons 2, clerk 1.

District No. 5.—Station, Shawnee and High avenue, Westport. D. J. Whalen, captain. Force—Lieutenant 1, sergeants 4, patrolmen 31, turnkeys 2, chauffeurs 3.

District No. 6.—Station, Twentieth and Flora avenue. John J. Casey, day captain; Robt. Coffey, night captain. Force—Lieutenants 2, sergeants 4, patrolmen 39, turnkeys 2, hostler 1, clerks 2.

District No. 7.—Station, 6606 Independence avenue. R. L. James, captain. Force—Lieutenant 1, sergeants 2, patrolmen 17, turnkeys 2, chauffeurs 2.

District No. 8.—Station, 3001 Guinotte avenue. A. I. Talbot, sergeant. Force—Sergeants 2, patrolmen 8, turnkeys 2.

District No. 9.—Station, 3702 Woodland avenue. M. J. Kennedy, captain. Force—Lieutenants 2, sergeants 6, patrolmen 40, turnkeys 2, hostler 1, chauffeurs 2.

District No. 10.—Station, Thirty-seventh and Gould avenue. Patrolmen 2.

Detective Department.—Fourth and Main streets. J. L. Ghent, chief of detectives. Force—M. A. Cassidy, sergeant of detectives; detectives 30, patrolmen 9, clerks 4, chauffeurs 2.

Police Signal System.—Fourth and Main. Jos. W. Gross, superintendent police signal system. Force—Clerks 18, chief clerks 2, first class electricians 3, second class electrician 1.

Bureau of Records.—Fourth and Main. D. G. Pigg, chief clerk; clerks 4.

Property Room.—Fourth and Main. L. D. Mullin, superintendent property room; clerk 1.

Printing Department.—Fourth and Main. Printers 3.

River Patrol.—Fifteenth and Blue River. Patrolmen 2.

River Patrol.—First and Main. Patrolman 1.

CITY OF ST. JOSEPH.

(*Municipal.*)

ELECTIVE OFFICERS.

Name.	*Pol.*	*Office.*	*Term expires.*	*Salary.*
Elliott Marshall	(R)	Mayor	April, 1918	$3,600
Frank H. Allen	(R)	Treasurer	April, 1918	2,400
W. S. Willard	(R)	Auditor	April, 1918	2,400
James T. Allee	(D)	Police judge	April, 1918	1,500

APPOINTIVE OFFICERS.

(*Appointed by the mayor.*)

Name.	*Pol.*	*Office.*	*Term expires.*	*Salary.*
Charles L. Faust	(R)	City counselor	April, 1919	$3,600
Frank M. Lemmon	(R)	Comptroller	April, 1918	2,400
George Toel	(R)	Assessor	April, 1919	2,100
B. L. Augustine	(R)	Boiler inspector	April, 1919	1,000
T. E. Dear	(R)	License inspector	April, 1918	1,200
Frank W. Brand	(R)	Plumbing inspector	April, 1919	1,800
Frank Siemens	(R)	Building inspector	April, 1918	1,800
Enos Craig	(R)	Weighmaster	April, 1918	600
Samuel Hilpp	(R)	Market master	April, 1918	720
P. P. Kane	(D)	Chief, fire department	Civil service	2,400
Ben L. Arnholt	(R)	Superintendent of work-house	April, 1918	600
H. E. Hull		Impounder	April, 1918	300

BOARD OF PUBLIC WORKS.

(*Appointed by the mayor.*)

Name.	*Pol.*	*Office.*	*Term expires.*	*Salary.*
John Brendel	(R)	President	April, 1918	$1,800
W. D. Morrison	(R)	Member	April, 1920	1,500
Charles E. Dickey	(D)	Member	April, 1919	1,500

Appointed by the Board of Public Works.

Name.	*Pol.*	*Office.*	*Term expires.*	*Salary.*
John A. Duncan, Jr	(R)	Chief clerk	Pleasure of board.	$1,500
Carl P. Hoff	(R)	City engineer	Pleasure of board	2,400

The board also appoints numerous assistant engineers and a street commissioner at salaries ranging from sixty to one hundred and twenty-five dollars per month. These appointments are made irrespective of politics, having efficiency in mind.

Appointed by Common Council.

Name.	*Pol.*	*Office.*	*Term expires.*	*Salary.*
Joel E. Gates	(D)	City clerk	April, 1918	$1,800

Appointed by Board of Health.

Name.	Pol.	Office.	Term expires.	Salary.
E. Melzur Platt	(R)	Clerk	Pleasure of board.	$900
Dr. H. DeLemater		Health officer	Pleasure of board.	2,400

DIRECTORY OF COMMON COUNCIL.

H. E. Grosser	President	1614 Commercial street
E. M. Lindsay	Member	Corby-Forsee building
J. W. Holtman	Member	Stockyards.
J. L. Marshall	Member	823 Francis street.
Carl Weigel	Member	107 South Sixth street.

Regular meetings first Monday in each month, 8 p. m.

BOARD OF PARK COMMISSIONERS.

Milton Tootle, Jr., president; R. T. Forbes, John I. McDonald, members, appointed by the mayor. Superintendent of parks, Leon D. Tilton, appointed by board, salary $1,800. Chief engineer and secretary, J. Harry Barnes, $1,800.

BOARD OF DIRECTORS, PUBLIC LIBRARY.

Colonel J. H. McCord, president; Rt. Rev. Maurice F. Burke, Dr. J. G. Morgan, Rabbi Louis Bernstein, Captain T. W. Evans, Charles P. Cargill and Henry Krug, Jr. Librarian, Jesse Cunningham, appointed by board, salary $2,100.

WELFARE BOARD.

Mrs. A. E. Rush, Rev. W. R. Dobyns, Dr. Daniel Morton, appointed by the mayor. Colonel W. E. Stringfellow, L. O. Weakley and Thomas Rock, appointed by county court. Mayor Elliot Marshall and Thomas J. Hill, presiding judge of the county court, also to act with this board. Executive secretary, W. A. Crossland, appointed by welfare board, salary $2,000.

BOARD OF POLICE COMMISSIONERS.

Name.	Pol.	Office.	Term expires.	Salary.
Col. W. E. Stringfellow	(D)	President	April, 1918	$500
E. J. Townsend	(D)	Vice-president	April, 1920	500
Rice McDonald	(D)	Treasurer	April, 1920	700

CITY OF SPRINGFIELD.

(Commission form of government—nonpartisan.)

CITY COMMISSION.

Name.	Office.	Salary per month.
J. J. Gideon	Mayor	$200.00
Ellis J. Cogley	Commissioner of revenue	150.00
Edwin F. James	Commissioner of health and sanitation	150.00
J. P. Ramsey	Commissioner of streets and public improvements	150.00
W. H. Swinney	Commissioner of public property and public utilities	150.00
O. H. Travers	Municipal judge	125.00
Fred A. Moon	City attorney	200.00
Arthur E. Mace	City clerk	133.33
E. C. Vaughn	Assistant city clerk	100.00
Earl Bowman	Plumbing inspector	110.00
W. H. Champlin	Electrical inspector	100.00

POLICE DEPARTMENT.

Name.	Office.	Salary per month.
B. F. Rathbone	Chief of police	$125.00
C. J. Edmondson	Assistant chief of police	100.00
James Walsh	Chief of detectives	75.00
Margaret Hull	Police matron	60.00
R. D. S. Bennett	Sergeant	90.00
J. H. Gaston	Sergeant	75.00

FIRE DEPARTMENT.

Name.	*Office.*	*Salary per month.*
W. R. Price	Fire chief	$166.66
Jefferson Gott	Assistant chief	110.00
A. C. Webb	Captain, No. 1	95.00
R. C. Cloud	Captain, No. 2	95.00
E. M. Gott	Captain, No. 3	95.00
Pat Burke	Captain, No. 4	95.00
J. S. Smades	Electrician	110.00
Guy Murphy	Secretary	95.00
T. D. Edwards	Fire warden	95.00

DEPARTMENT OF REVENUE.

Name.	*Office.*	*Salary per month.*
Ellis J. Cogley	Commissioner of revenue	$150.00
A. C. Kilham	Auditor	125.00
A. C. Boehm	License inspector	100.00
C A. Delo	Teller	85.00

DEPARTMENT OF HEALTH AND SANITATION.

Name.	*Office.*	*Salary per month.*
Edwin F. James	Commissioner	$150.00
W. E. Handley	City physician	65.00
O. C. Hors	City physician	60.00
Lon Sharp	Sanitary inspector	110.00
Ralph Brooks	Food inspector	110.00

DEPARTMENT OF STREETS AND PUBLIC IMPROVEMENTS.

Name.	*Office.*	*Salary per month.*
J. P. Ramsey	Commissioner	$150.00
O. D. Chrisman	City engineer	116.67
S. R. Fisher	Assistant city engineer	100.00
Ralph McSweeney	Field engineer	85.00
C. A. Shane	Rodman	70.00
O. L. Knocke	Clerk	83.33
H. F. Emerson	Superintendent of streets	100.00
Ralph Langston	Assistant superintendent of streets	85.00

DEPARTMENT OF PUBLIC PROPERTY AND PUBLIC UTILITIES.

Name.	*Office.*	*Salary per month.*
W. H Swinney	Commissioner	$150.00
J. E. Bridwell	Sexton	83.33
W. G. Mackey	Building inspector	100.00
W. G. Pike	Superintendent of charities	75.00

CIVIL SERVICE COMMISSION.

Robt. L. Doling, president. C. I. Groblebe. W. C. Hayes, secretary.
D. C. Welsh. J. W. Sanders.

PARK BOARD.

J. L. Long. T. K. Bowman. Emmett Newton.
O. T. Hamlin. M. V. Tyndall. E. G. Rathbone.
I. D. Casebeer. E. L. Sanford. A. R. Baldwin.

PUBLIC LIBRARY BOARD.

Mrs. E. M. Sheppard. J. T. Bacon. Louis Reps.
Mrs. Samuel Rogers. Geo. Pepperdine. O. E. Gorman.
V. O. Coltrane. Will F. Plummer. Will Ullmann.

Harriet M. Horine, librarian, $80.00.

CHILDREN'S HOME BOARD.

J. J. Schneider.	Wm. Widbin.	Will Ullmann.
Daniel Wilby.	J. W. Crank.	Ed. V. Williams.
Will Hall.	Len Walker.	Frank J. Venie.

BOARD OF PLUMBERS.

Earl Bowman, chairman.	John Patterson.	G. A. Wood.

BOARD OF ENGINEERS.

J. W. Fowler, chairman.	W. P. Keltner.	J. P. Hurley.

CITY OF JOPLIN.

(Commission form of government—nonpartisan.)

CITY COMMISSION.

Name.	*Office.*	*Salary per month.*
C. S. Poole	Mayor	$200.00
Charles A. Robinson	Commissioner of revenue	150.00
R. B. Tyler	Commissioner of health and sanitation	150.00
J. B. Hodgdon	Commissioner of streets and public improvements	150.00
J. F. Lee	Commissioner of public property and public utilities	150.00
Bert E. Wagner	Municipal judge	100.00
R. H. Davis	City attorney	175.00
Hiram Phillips	City clerk	125.00
Maude E. Fones	Deputy city clerk	100.00

DEPARTMENT OF SAFETY AND PUBLIC AFFAIRS.

(Mayor, commissioner ex officio.)

Police Department.

Name.	*Office.*	*Salary per month.*
J. J. Cofer	Chief of police	$150.00
J. F. Laster	Assistant chief of police	116.67
W. F. Gibson	Chief of detectives	116.67
Wathena Hamilton	Police matron	75.00
Walter Finch	Sergeant	90.00
J. A. Todd	Sergeant	90.00
Ezra Hull	Sergeant	90.00
J. F. Chandler	Sergeant	90.00

Fire Department.

Name.	*Office.*	*Salary per month.*
Frank Zellers	Fire chief	$150.00
R. L. Pearson	Assistant fire chief	100.00
T. E. Fowler	Captain, station No. 1	85.00
Floyd Doherty	Captain, station No. 2	85.00
Sherman Stewart	Captain, station No 3	85.00
Ray Karch	Lieutenant, station No 1	83.33
.....	Lieutenant, station No 2	.....
.....	Lieutenant, station No 3	.....
Charles A. Patterson	License inspector	100.00
Charles F. Wells	Weights and measures inspector	100.00
J. W. Comerford	Plumbing and building inspector	125.00
Joseph Kershaw	Public safety inspector	75.00
J. Johnson	Master mechanic	100.00

Department of Revenue.

Name.	*Office.*	*Salary per month.*
Charles A. Robinson	Commissioner	$150.00
Tom G. Molloy	Auditor	150.00

Department of Health and Sanitation.

Name.	*Office.*	*Salary per month.*
R. B. Tyler	Commissioner	$150.00
Dr. J. W. Barker	City physician	100.00
Harry C. Covey	Food and milk inspector	90.00
Bert Blizzard	Sanitary inspector	90.00
Frank Sowder	Sanitary inspector	90.00

Department of Streets and Public Improvements.

Name.	*Office.*	*Salary per month.*
J. B. Hodgdon	Commissioner	$150.00
J. J. McAfee	City engineer	150.00
Sam Ashcraft	Field engineer	100.00
Geo. M. Walt	Superintendent of streets	110.00
Bert Mills	Assistant superintendent of streets	85.00

Department of Public Property and Public Utilities.

Name.	*Office.*	*Salary per month.*
J F. Lee	Commissioner	$150.00
C. E. McKee	Sexton	100.00
J. E. Threlkeld	Market master	75.00

Civil Service Commission.

Clark Craycroft, president.
Luther McGehee.
Geo. L. Shockley.
J. W. Freeman.
Faith Bradleyford, secretary.

Boxing Commission.

Thos. Douglas.
H. C. Connelly.
C. S. Walden.

Park Commissioners.

Boone Jenkins, president
John Iahn, secretary.
H. M. Stout.
O. D. Royse.
Sol. Newman.
A. B. Thomas.
J. G. Starr.
J. W. King.
H. T. Peck.

Children's Home Directors.

Mrs. C. M. Spring, president.
J. P. Mead, secretary.
L. S. Boucher.
P. A. Christman.
Grover James.
Mrs. Geo. H. Playter.
Fon L. Johnson.
W. N. Andrews.
J. Silas Gravelle.

Library Directors.

P. R. Coldren.
Guy Humes.
A. Scherl.
John Boyd, Jr.
R. D. McIntosh.
J. J. Wolfe.
Mrs. Frank M. Myers.
Mrs. W. P. Leon.
Mrs. Ralph Putnam.

Board for Examination of Plumbers.

J. W. Comerford, chairman.
Guy B. Davis.
H. B. Schulte, secretary.

Joplin Special Road District.

Howard C. Murphy, president.
John F. Wise, secretary.
A. P. Clark,
T. W. Cunningham.
John M. Malang, superintendent.

CITY OF SEDALIA.

(Municipal.)

EXECUTIVE OFFICERS.

(Term two years; expires April, 1918.)

Name.	*Pol.*	*Office.*	*Salary per annum.*
J. L. Babcock	Republican	Mayor	$600
John R. Burger	Democrat	Chief of police	1,200
S. C. Fuller	Republican	Police judge	600
W. A. Collins	Republican	City attorney	400
J. F. Reece	Democrat	City collector	1,200
E. M. Shields	Republican	City treasurer	200
Herman Kirchoffer	Republican	City assessor	600

MEMBERS OF THE CITY COUNCIL.

Name.	*Pol.*	*Term expires.*	*Ward.*
R. L. Sweringen	Republican	April, 1919	First.
J. A. Robb	Republican	April, 1918	First.
Fred Gehlken	Republican	April, 1919	Second.
J. B. Housel	Democrat	April, 1918	Second.
Geo. Berthouex	Republican	April, 1919	Third.
Harry Wilkinson	Democrat	April, 1918	Third.
E. H. Weinrich	Republican	April, 1918	Fourth.
A. Baumgartner	Republican	April, 1919	Fourth.

Officers Elected by the City Council.

Name.	*Pol.*	*Office.*	*Salary per annum.*
R. S. Robertson	Republican	City counselor	$840
E. L. Hackett	Republican	City clerk	1,500
F. T. Leaming	Republican	City engineer	1,500
Jas. Collins	Democrat	Assistant city engineer	1,020

POLICE DEPARTMENT.

Name.	*Office.*	*Salary per annum.*
John Kaiser	Assistant police chief	$900

FIRE DEPARTMENT.

Name.	*Office.*	*Salary per annum.*
W. H. Paul	Fire chief	$1,200
Frank Kaler	Assistant fire chief	960

STREET DEPARTMENT.

Name.	*Office.*	*Salary per annum.*
G. C. McCabe	Street commissioner	$900

MARKET HOUSE DEPARTMENT.

Name.	*Office.*	*Salary per annum.*
L. J. Bahner	Market and weighmaster	$600

PLUMBING INSPECTOR.

Name.	*Office.*	*Salary per annum.*
Jos. T. Watkins	Plumbing inspector	Fees

ELECTRICAL INSPECTOR.

Name.	*Office.*	*Salary per annum.*
F. W. Miley	Electrical inspector	Fees

CITY HOSPITAL BOARD.

Name.	*Term expires.*
J. T. Montgomery	1918
S. E. Spencer	1918
Edd Bosserman	1919

Miss Rose L. Waddell, secretary.
Miss Grace Bainbridge, superintending nurse.

SOCIAL WELFARE AND MELITA DAY NURSERY.

Miss Rose L. Waddell, secretary; salary per annum, $1,020.
Mrs. Susan Nellons, matron and county rest room.

BOARD OF HEALTH.

Name.	*Office.*	*Salary per annum.*
J. L. Babcock	Mayor	.....
Dr. W. T. Walsh	City physician	$200.00
Dr. F. R. Morley	City physician	200.00
Dr. J. M. Harris	City physician	200.00
Joe Marksbury	Sanitary officer	840.00

VITAL STATISTICS.

Name.	*Office.*	
Dr. F. B. Long	Register	.....

LIBRARY BOARD.

Name.	*Term expires.*
H. D. Dow	1918
A. L. Pringle	1918
C. E. Messerly	1919
C. M. Harrison	1919
Lee Montgomery	1919
Geo. H. Scruton	1920
Gertrude S. Brenneman	1920
Helen Steele	1920

Miss Irene Blair, librarian.

LIBERTY PARK BOARD.

Name.	*Term expires.*
A. D. Stanley	1919
F. F. Combs	1918
C. M. Brown	1920

J. W. Phillips, park superintendent.

CEMETERY BOARD.

Name.	*Term expires.*
W. M. Johns	1919
P. L. Deweese	1918
Ed J. Evans	1919
G. K. Mackey	1920
Mrs. E. A. Wood	1918
Mrs. C. H. Bard	1918
Mrs. Sallie Potter Sneed	1920

Wm. I. Kell, cemetery sexton.

CITY OF HANNIBAL.

(Municipal.)

EXECUTIVE OFFICERS.

(City officers, elective and appointive; term two years; expires June 1st, 1919.)

Name.	*Pol.*	*Office.*	*Salary per annum.*
J. K. Mills	Republican	Mayor	$1,000
*Fenton B. Morris	Republican	Clerk and auditor	1,200
*John G. Jeffries	Republican	Collector	1,080
Henry R. Harris	Republican	Marshal	1,200
Lewis O'Connor	Democrat	Attorney	1,020
T. T. McKinney	Democrat	Recorder	600
*S. T. McIntyre	Democrat	Assessor	500
*H. E. Frech	Republican	Engineer	1,800
*Loren Mills	Republican	Assistant engineer	960
*Theo. B. Parks	Democrat	Chief of fire department	400
*W. J. Mitchell	Democrat	Street commissioner	1,200
*J. S. Parks	Republican	Sanitary officer	600
*Dr. A. B. Blue	Democrat	Physician	780
*W. H. Rutherford	Republican	Inspector of weights and measures, overseer of poor and market master	900
*F. L. Kelly	Republican	Humane officer	300

*Appointive officers marked by star: term of office two years.

MEMBERS CITY COUNCIL.

Name.	*Pol.*	*Term expires.*	*Ward.*
Geo. W. Williams	Republican	June 1, 1919	First.
Walter A. Storrs	Republican	June 1, 1921	First.
Robert M. Clayton	Democrat	June 1, 1919	Second.
Charles L. Mueller	Republican	June 1, 1921	Second.
John L. Schnitzer, Jr	Democrat	June 1, 1919	Third.
N. A. Williams	Democrat	June 1, 1921	Third.
August Kramer	Democrat	June 1, 1919	Fourth.
C. F. Bulkley	Republican	June 1, 1921	Fourth.
R. J. Heavenridge	Republican	June 1, 1919	Fifth.
A. E. Saxbury	Republican	June 1, 1921	Fifth.
Henry Scheidker	Democrat	June 1, 1919	Sixth.
C. R. Mahan	Republican	June 1, 1921	Sixth.

LIBRARY BOARD.

Wm. Blackshaw.
W. C. Averill.
Geo. A. Mahan.
Prof. L. McCartney.
Hal. H. Logan.
Dr. H. L. Banks.
Rev. B. E. S. Ely.
F. L. Schofield.
Nancy McLachlin, librarian.

BOARD OF PUBLIC WORKS.

J. P. Hinton.
John T. Holmes.
S. F. Roderick.
M. J. Ragen.
A. M. Nipper, superintendent.

BOARD OF CONTROL OF LEVERING HOSPITAL.

Dr. J. N. Baskett.
John T. Holme.
T. G. Dulany.
Robt. Robinson.
P. D. Fisher.
Geo. D. Clayton.
M. Quirk.
Dr. J. J. Bourn.
John L. Schnitzer, Sr.
Miss Harriett Southworth, superintendent.

BOARD OF CONTROL OF RIVERVIEW PARK.

W. B. Pettibone.
John E. Jones.
Geo. A. Mahan.
Geo. D. Clayton.
J. J. Cruikshank.
J. P. Hinton.
J. P. Richards.
Wm. League.
Henry J. Lowe.

CITY OF MOBERLY.

ELECTIVE OFFICERS.

Name.	*Pol.*	*Office.*	*Term expires.*	*Salary.*
I. F. Harlan	Democrat	Mayor	April, 1919	$400
Herman Lotter	Democrat	Treasurer	April, 1919	100
E. A. Bowman	Democrat	Collector	April, 1919	Com.
Melvin Marshall	Democrat	Marshal	April, 1919	1,200
J. B. Adkisson	Democrat	Police judge	April, 1919	660
Ben Young	Democrat	City assessor	April, 1919	450
W. B. Stone	Democrat	City attorney	April, 1919	500
Jas. Tomlinson	Democrat	Councilman	April, 1918	120
O. R. Nise	Democrat	Councilman	April, 1919	120
Wm. Biggers	Democrat	Councilman	April, 1918	120
Jas. A. Fowler	Democrat	Councilman	April, 1919	120
E. P. Hutchinson	Democrat	Councilman	April, 1918	120
W. S. Turner	Democrat	Councilman	April, 1919	120
W. L. Butler	Democrat	Councilman	April, 1918	120
J. E. Ball	Democrat	Councilman	April, 1919	120

APPOINTED OFFICERS BY THE COUNCIL.

Name.	*Pol.*	*Office.*	*Term expires.*	*Salary.*
J. F. Curry	Democrat	City clerk	April, 1918	$660

APPOINTED OFFICERS BY THE MAYOR.

Name.	*Pol.*	*Office.*	*Term expires.*	*Salary.*
J. P. Mize	Democrat	Policeman	April, 1918	$840
Harry Polson	Democrat	Policeman	April, 1918	840
Jno. Noel	Democrat	Policeman	April, 1918	840
Solon Butler	Democrat	Policeman	April, 1918	840
Dr. T. S. Flemings	Democrat	Health Commission	April, 1918	200
Dr. S. P. Towles	Democrat	City physician	April, 1918	200
Carl Haynes	Democrat	City engineer	April, 1918	900
Jno. Crews	Democrat	Fire company chief	April, 1918	900
Jno. Reiner	Democrat	Fire company	April, 1918	720
Mose Alexander	Democrat	Fire company	April, 1918	720
Ira Davis	Democrat	Fire company	April, 1918	720
Jno. Barter	Democrat	Street commissioner	April, 1918	840
Arthur Curran	Democrat	Board public works	April, 1918	120
R. J. Gee	Democrat	Board public works	April, 1919	120
Joe Kirby	Democrat	Board public works	April, 1920	120
Carl Haynes	Democrat	Board public works	April, 1921	120

CITY OF JEFFERSON.

EXECUTIVE OFFICERS.

(*Term two years; expires April, 1919*)

Name.	*Pol.*	*Office.*	*Salary per year.*
R. F. Chapman	Democrat	Mayor	$300
Frank Gretlein	Republican	Marshal	1,200
N. B. Dunn	Democrat	Police judge	*420
Leonard Rice	Democrat	Attorney	*600
W. A. Moore	Democrat	Collector	2,000
John B. Kaiser	Democrat	Treasurer	100
Wm. R. Menteer	Democrat	Assessor	500

*And fees.

MEMBERS CITY COUNCIL.

Name.	*Pol.*	*Term expires.*	*Ward.*
W. A. Curtis	Democrat	April, 1918	First.
John Ruthven	Democrat	April, 1919	First.
Frank J. Edmonds	Democrat	April, 1919	Second.
Irl T. Oliver	Democrat	April, 1918	Second.
W. A. Scott	Republican	April, 1918	Third.
Henry M. Scherer	Democrat	April, 1919	Third.
Karl Frank	Republican	April, 1918	Fourth.
Henry Blank	Republican	April, 1919	Fourth.
F. F. Tirrell	Republican	April, 1918	Fifth.
Otto B. Pohl	Republican	April, 1919	Fifth.

Officers Elected by City Council.

Name.	*Pol.*	*Office.*	*Salary.*
J. Frank Morris	Democrat	City clerk	$1,500

Officers Appointed by the Mayor.

Name.	*Pol.*	*Office.*	*Salary.*
John W. Case	Democrat	Fire chief	$900
Thos. J. Stone	Democrat	Street commissioner	900
Phil C. Harding	Democrat	Engineer	1,800
Dr. Edward Mansur	Democrat	City physician	240

LIBRARY BOARD.

Dr. J. P. Porth.	Joseph Sailer.	Sam B. Cook.
Laurence J. Franz.	Lawson Price.	C. B. Corwin.
Julius Conrath.	J. Frank Morris.	Chas. Tweedie.

Miss Julia Andrae, librarian.

CITIES, TOWNS AND VILLAGES.

Following is a list, by counties, of the incorporated places in Missouri, the names of the officers for 1917-1918, and the names of the postmasters. The names of congressman, state senator, circuit judge and representative appear under each county heading. It will be noted that a number of large towns (mostly in mining districts) do not appear in these lists. It is because they are not incorporated. County seat towns are first in the list, and township constables, with their postoffice addresses, follow each county.

ADAIR COUNTY.

First Congressional District.....MILTON ANDREW ROMJUE (D), Macon
Ninth Senatorial District.....WALTER C. GOODSON (D), Macon
First Judicial Circuit.....JAMES A. COOLEY (R), Kirksville
Representative.....OSCAR H. WEBBER (R), R. F. D. No. 1, Yarrow

City of Kirksville.—(Commission form)—G. A. Goben, mayor; J. D. Bondurant, Sr., and O. M. Hutchinson, councilmen; A. Doneghy, city attorney; Stephen Hall, consulting engineer; D. D. Hilt, marshal; G. R. Heaberlin, assistant marshal; I. G. Collins, police judge; Charles Wise, driver fire wagon; Frank Bradshaw, street commissioner; W. H. Evans, weighmaster; E. S. Quinn, health officer; Willis Crow, troubleman; J. C. Carothers, clerk. Thomas E. Graves, postmaster.

Town of Brashear.—J. A. Milstead, chairman board of trustees; C. S. Davis, Joseph Taylor, H. M. Humphrey and M. Fowler, trustees; Jobe Rainier, marshal and collector; W. D. Newman, street commissioner; A. W. Rainier, clerk; F. P. Henry, treasurer; R. Davidson, justice of the peace. M. Fowler, postmaster.

Town of Gibbs.—E. F. Walters, mayor; D. H. Huston, collector; W. H. Young, Dale Davidson, C. F. Taylor, C. M. Martin, aldermen; Ralph R. Campbell, clerk; W. H. Young, treasurer; Ralph R. Campbell, justice of the peace. Samuel Davidson, postmaster.

Township Constables.

James B. Glasgow, Gibbs; Lewis Schillie, Novinger; S. R. Dunham, Brashear; John W. McGuire, Kirksville; Charles F. Kohlmyer, Millard; William Ludden, Brashear; E. Drury, Sublette; Jasper J. Abernathy, Stahl; J. F. Denoon, Novinger; J. R. Campbell, Yarrow; Arlie Pfifer, Greencastle.

ANDREW COUNTY.

Fourth Congressional District.....Charles F. Booher (D), Savannah
Third Senatorial District.....George W. Glick (D), Mound City
Fifth Judicial Circuit.....Alonzo D. Burnes (D), Platte City
Representative.....W. K. James (D), R. F. D. No. 3, St. Joseph

City of Savannah.—Ed. F. Smith, mayor; J. H. Kennedy, marshal; A. H. Frodsham, clerk; J. L. Glazier, collector; W. W. Hall, assessor; L. W. Booher, attorney; W. H. Bailey, physician; C. E. Stevenson, Henry Lauber, Fred Hartley and Dr. W. I. Brown, aldermen; C. E. Stevenson and W. Riley Jones, justices of the peace. William S. Dray, postmaster.

Village of Amazonia.—L. W. Minturn, chairman village board; Ed. F. Yenni, James Horton, J. L. Wiseman, members; Ed. F. Yenni, treasurer; T. Collins, street commissioner; J. L. Wiseman, clerk; J. L. Wiseman and Edw. Watterson, justices of the peace. Minnie Gerber, postmaster.

Village of Bolckow.—W. H. Bedford, chairman village board; R. E. Clare, J. C. Kerns, J. F. Carpenter, J. L. Turner, members; E. N. Jackson, marshal; F. I. Dunn, treasurer; Wm. E. West, collector; E. N. Jackson, street commissioner; Wm. E. West, clerk; C. G. Roberts, justice of the peace. George W. Bedford, postmaster.

Village of Cosby.—F. L. Hug, chairman village board; C. B. Newburn, F. E. Kline, T. N. Woolard and E. M. Donavant, members; John Thomas, marshal, collector, street commissioner and assessor; O. F. Sandusky, treasurer; O. W. Hartman, clerk; Henry Garbe, justice of the peace. L. Durant, postmaster.

Village of Fillmore.—James E. Barnes, chairman village board; Frank Kneale and N. H. Gregory, Jr., members; W. B. Miessick, marshal, collector and street commissioner; W. N. Gregory, treasurer; C. L. Gilbert, clerk; Edw. Dorsam, justice of the peace. Mrs. L. E. Sells, acting postmaster.

Village of Rosendale.—H. H. Adkins, chairman village board; A. A. Scheffler, George Boham, W. B. Wood and F. Gilmour, members; Joseph Yoder, marshal and street commissioner; G. A. Bales, treasurer; A. C. Yoder, collector; J. P. Lewellen, clerk; J. H. Wilkerson, justice of the peace. Miss Nora D. Griffith, postmaster.

Township Constables.

L. D. Wilson, Fillmore; L. C. Corder, Rosendale; O. L. Morris, Rea; John L. Jenkins, Savannah; Charles Collett, Amazonia; W. S. Miller, Rochester; W. Heinz, Cosby; T. L. Smith, Union Star.

ATCHISON COUNTY.

Fourth Congressional District.....Charles F. Booher (D), Savannah
First Senatorial District.....James W. McKnight (D), King City
Fourth Judicial Circuit.....John M. Dawson (D), Maryville
Representative.....F. H. Hopkins (D), Westboro

City of Tarkio.—W. L. Salmon, mayor; O. B. Morton, marshal; W. R. Littell, attorney; J. M. Lamar, street commissioner; J. J. Ware, assessor; J. W. Hurst, J. M. McCoy, T. F. McCaleb and Jas. J. Shoecraft, aldermen; Jno. G. Graham, clerk; Dr. C. M. Waugh, physician; L. H. Fosket and Thos. Wier, justices of the peace. Earl Wright, postmaster.

Town of Rockport.—William R. Strickland, mayor; Thos. P. Wood, marshal and street commissioner; Lewis J. Miles, attorney; G. E. Walter, collector; George Bird, assessor; Henry Spreitzer, John C. Stapel, O. M. C. Chamberlain and E. E. Douglass, aldermen; John C. Stapel, clerk; Joseph Durfee, treasurer; Homer Blake amd J. A. Newell, justices of the peace. A. B. Bertram, postmaster.

Town of Fairfax.—George Prettyman, mayor; William Walker, marshal; W. A. Mann, D. A. Price, C. H. Schooler and Ed. Theiman, aldermen; N. F. Dragee, clerk; J. W. Blevins, justice of the peace. A. L. Carter, postmaster.

Town of Watson.—W. A. Nelson, mayor; Floyd Adams, marshal and street commissioner; S. F. Wier, collector, clerk and treasurer; D. W. Airy, Grover Harmon, W. A. Nelson, J. A. Gray and S. F. Wier, aldermen; G. Harmon, justice of the peace. M. A. McNeal, postmaster.

Town of Phelps City.—A. M. Warnstaff, mayor and justice of the peace; John Brown, collector, street commissioner and treasurer; Chas. E. Smith, clerk. C. D. Whetstone, postmaster.

Township Constables.

Elmer Christian, Rockport; Oscar B. Morton, Tarkio; Sam Meyers, Phelps City; Whit Douglas, Fairfax.

AUDRAIN COUNTY.

Ninth Congressional District.....CHAMP CLARK (D), Bowling Green
Eleventh Senatorial District.....JESSE J. DUNCAN (D), Silex
Eleventh Judicial Circuit.....ERNEST S. GANTT (D), Mexico
Representative.....E. A. SHANNON (D), Mexico

City of Mexico.—J. F. Harrison, mayor; Sam Wallace, marshal; J. W. Buffington, attorney; J. D. McKee, collector; J. T. Payne, street commissioner; J. I. Marshall, assessor; T. E. Hook, D. C. Owen, W. S. Eller, J. H. Ballew, X. P. Hall, C. S. Harrison, J. W. Gallaher and J. J. Wood, aldermen; Wallace Dearing, clerk; R. T. Gibbs, physician. W. R. Jackson, postmaster.

City of Laddonia.—W. F. Shields, mayor; Wm. Self, marshal, collector and street commissioner; E. E. Kennen, attorney; A. J. Lasher, assessor; H. E. Christup, J. L. Wilkins, A. B. Hale and H. G. Sipple, aldermen; J. R. Braden, clerk; T. H. Slavens, justice of the peace. C. E. Mayhall, postmaster.

City of Vandalia.—W. S. Waters, mayor; S. H. Smith, marshal and collector, I. O. Barrow, attorney and clerk; T. A. Evans, street commissioner; S. P. Utterback, assessor; W. H. White, H. R. Botts, J. A. B. Keith and E. A. Hamlett, aldermen; W. W. Bland, physician; John Tholl, justice of the peace. C. B. Ellis, postmaster.

Township Constables.

John S. Atkins, Vandalia; T. J. Asker, Laddonia; Riley Dudley, Rush Hill; J. Brown, Mexico; J. R. Kilgore, Centralia; J. D. Crosswhite, Clark.

BARRY COUNTY.

Fifteenth Congressional District.....PERL D. DECKER (D), Joplin
Eighteenth Senatorial District.....ROBERT J. MITCHELL (D), Verona
Twenty-fourth Judicial Circuit.....CHARLES L. HENSON (D), Mt. Vernon
Representative.....C. W. CARNEY (D), Flat Creek

City of Monett.—W. J. Fleming, mayor; T. D. Steele, attorney; W. H. Such, collector; S. A. Chappell, John Walsh and J. F. Mermoud, special road district commissioners; W. J. Fleming, W. J. Mills and J. L. Basham, aldermen; James Johnston, clerk and accountant; Bert Robbins, engineer; E. A. O'Dwyer, police judge. J. E. Sater, postmaster.

Village of Purdy.—B. B. Kelly, chairman village board; C. L. Brown, N. M. Whittington, E. W. Daugherty and W. H. Horton, members; R. S. Dummit, marshal and street commissioner; Chas. A. Rose, treasurer; A. J. Clevenger, collector and clerk; A. Worcester, justice of the peace. L. R. McNatt, postmaster.

Township Constables.

B. A. Mahurin, Seligman; S. S. Pennel, Butterfield; Luthea Allcock, Verona; P. S. Bowers, Aurora; John Crumbley, Pioneer; J. V. Dysart, Monett; D. P. Garrison, Eagle Rock; Collie L. Hankins, Jenkins; A. K. Jackson, Monett; Charles W. Jones, Exeter; A. C. Lawson, Aurora; A. W. Madison, Mineral Springs; C. A. Payne, Purdy; Albert Sass, Purdy; W. A. Smalley, Cassville; A. A. Myers, Washburn; D. H. Whitener, Seligman; F. S. Potts, Wheaton,

BARTON COUNTY.

Fifteenth Congressional District.....PERL D. DECKER (D), Joplin
Twentieth Senatorial District.....EDWIN L. MOORE (D), Lamar
Twenty-sixth Judicial Circuit.....BERRY G. THURMAN (D), Nevada
Representative.....HENRY C. CHANCELLOR JR. (D), Mindenmines

City of Lamar.—Chas. B. Edwards, mayor; H. W. Timmonds, attorney; W. S. Hake, D. A. Benedict, W. A. Sewell, A. J. Baker, G. A. Mathews, T. W. Snorgrass, J. O. Faubion and Jud Porter, aldermen; A. C. Ulrich, clerk; Chas. B. Edwards, Dr. G. D. Allee and Dr. J. O. Faubion, board of health; H. G. Inglish, treasurer; C. A. Lockwood, O. P. Combs, J. W. Springer and H. E. Fletcher, board of public works; W. P. Finks, Don West and D. A. Benedict, Lamar city township board. Arthur Aull, postmaster.

City of Liberal.—W. S. Jones, mayor; W. E. Gowdy, marshal; J. H. Petty, collector; L. D. Harkins, assessor and clerk; C. L. Neas, Henry Fields, H. M. Crawford and C. A. Higgins, aldermen; J. O. Pinkerton, constable; M. Bell and Jesse Letton, justices of the peace; Chas. L. Williams, township trustees; W. L. Thomas and A. M. Rogers, members of township board. W. A. DeLissa, postmaster.

City of Golden City.—O. Hickman, mayor; C. Waddle, marshal; E. Sigler, collector; J. B. Houdeshell, assessor and clerk; George Heaberly, Earl Madox, George Tibot, C. A. Surburgh, John Cook and John Phillip, aldermen. John Scott, postmaster.

Village of Mindenmines.—Fred Swain, chairman village board; E. M. Barber, Charles Johnson, Carl Edmond and A. M. Rogers, members; W. J. Zinn, marshal; R. E. Perkins, treasurer; Daniel Fletcher, collector; E. M. Barber, street commissioner; Boyd Shelton, assessor; Arthur L. Davis, clerk; J. D. Wells, justice of the peace. John Briggs, postmaster.

Township Constables.

A. C. Markwick, Lamar; Sam L. E. Cole, Lamar; Frank Stillabower, Golden City; Frank Moore, Golden City; H. T. Stith, Jasper; C. F. Carnes, Jasper; E. H. Lough, Nashville; Guy Ferguson, Mindenmines; J. S. Bass, Milford; William Cass, Lamar; L. F. Abbott, Bronaugh; Mr. Ford, Liberal; Jesse Summers, Iantha; J. O. Pinkerton, Liberal; C. B. Gray, Irwin.

BATES COUNTY.

Sixth Congressional District.....C. C. DICKINSON (D), Clinton
Sixteenth Senatorial District.....JOHN BALDWIN (D), Appleton City
Twenty-ninth Judicial Circuit.....CHARLES A. CALVIRD (D), Clinton
Representative.....JAMES N. SHARP (D), R. 4, Butler

City of Butler.—O. A. Heinlien, mayor; Wm J. Bullock, marshal; J. F. Smith, attorney and clerk; M. E. Fulbright, collector; E. F. Tuttle, street commissioner; P. A. Orear, assessor; C. A. Chambers, Carl Norfleet, L. Klinkenbeard, H. H. Council, E. B. Silvers, John Krinn, M. C. Wilcox and A. A. Seese, aldermen; Dr. T. C. Boulware, physician; D. G. Newsome, B. F. Jeter and J. R. Ray, justices of the peace. J. E. Williams, postmaster.

City of Rich Hill.—J. Elmer Jones, mayor; A. Bankson, marshal and street commissioner; H. E. Sheppard, attorney and clerk; E. O. McMahan, H. M. Ruble, J. F. Isley and Paul Wagner, aldermen; C. J. Allen, physician; John Stangle, J. T. Baker and R. E. Johnson, justices of the peace; Dan Lawry, night police; R. S. Parsons, superintendent water and light plant; A. Gordon, assistant superintendent; George Chitwood and Ed. Mead, firemen, water and light plant; William Vodry, fire chief. S. J. Jamison, postmaster.

City of Adrain.—J. E. Dowell, mayor; William Whitlem, marshal; W. S. Mahan, collector; A. Deardorff, street commissioner; Hiram Scudder, B. B. Lentz, Samuel Walls and C. A. Blocher, aldermen; John E. Dowell, clerk; Dr. S. L. Bates, physician; W. S. Mahan and F. M. Mansfield, justices of the peace.

Town of Merwin.—W. L. Harris, mayor; D. D. Ferguson, marshal and street commissioner; Fred Morland, collector and clerk; John Yungst and J. J. Lacy, aldermen; W. A. Tucker, treasurer; J. J. Youtz and James Magonigal, justices of the peace. Miss Leathy Marsh, postmaster.

Town of Rockville.—George Brown, mayor; Charles Bridges, marshal and collector; Ora Rains, assessor; F. M. Bowen, Pat Shay, Fred Sunderwurth and Gus Petters, aldermen; C. B. Lain, clerk; Albert Dix, treasurer.

Village of Foster.—F. A. Scholler, chairman of village board; Gus Trussell, O. D. Jennings, E. E. Cramer and Luther McConnell, members; Rollin Arbogast, clerk; H. G. Davis and L. E. Miller, justices of the peace. Harley Imel, postmaster.

Village of Papinsville.—E. H. Hirni, chairman of village board; N. J. Shockey and Jacob Hirni, members and justices of the peace; Fred Sturmer, collector and assessor; F. W. Knutt, clerk.

Village of Hume.—Wm. Schoeber, chairman of village board; Walter Hofsees, A. O. Higbie and John Adams, members; Walter Hofsees, clerk; Harvey Finch and T. J. Farrell, justices of the peace. Dave Thompson, postmaster.

Village of Worland.—L. S. Miller, chairman village board and justice of the peace; W. S. Cole, S. S. Summers and Jos. Scrogum, members; Harley Martin, clerk; Harry Davis, justice of the peace. Perl Gray, postmaster.

Township Constables.

C. B. Handy, Urich, R. 29; C. P. Harrison, Adrian, R. F. D.; James W. Hall, Adrain; G. H. Askew, Adrain, R. 4; W. C. Tucker, Merwin; John Zortman, Amsterdam; John R. Reeves, Adrian, R. 2; C. J. Brant, Adrian; O. S. Snow, Altona; George Fisher, Spruce, R. 1; W. O. Snodgrass, Spruce; Frank Powell, R. 1; Johnson Stott, Butler; J. H. Sacre, Amoret, R. 1; G. M. Walker, Amoret; Harry Robb, Foster; Lawrence Galvin, Rich Hill; William Morrison, Butler, R. R.; L. C. Steiner, Spruce, R. 2; Harry T. Pratt, Appleton City; Dave West, Rockville; A. Alcott, Rockville, R. 1; J. E. Thomas, Rich Hill; M. F. Miller, Hume.

BENTON COUNTY.

Seventh Congressional District.....C. W. Hamlin (D), Springfield
Fifteenth Senatorial District.....Mark A. McGruder (D), Sedalia
Twenty-ninth Judicial Circuit.....Charles A. Calvird (D), Clinton
Representative.....Robert W. Hedrick (R), Cole Camp

City of Warsaw.—H. G. Savage, mayor and physician; Joe Tipton, marshal and street commissioner; Louis Knoop, collector; Wm. Stevens, E. M. White, L. Dickinson and Charles West, aldermen; George W. Drake, clerk; James R. Jones, justice of the peace. B. R. Lingle, postmaster.

City of Cole Camp.—J. D. Freund, mayor; M. A. Hoiser, marshal and street commissioner; R. W. Hedrick, attorney and clerk; Otto Riemenschnitter, collector; William Swind, assessor; E. J. Kreisel, L. A. Taylor, H. P. Eckhoff and Henry Viets, aldermen; T. S. Reserm, physician; C. M. Marston, justice of the peace. John S. Fowler, postmaster.

Village of Lincoln.—J. A. Reeves, chairman village board; T. B. Smart, H. A. Nixon, Wm. Boehmer and J. J. Atkeson, members; H. C. Borchers, treasurer; A. A. Boehmer, collector and clerk; J. O. Mothersbaugh, street commissioner; H. A. Heerman, assessor; Ira Gill, justice of the peace. W. A. Grant, postmaster.

Township Constables.

J. G. Quick, Fairfield; C. H. Lutjen, Edmonson; John W. Thorp, Warsaw; I. B. Scott, Edwards; William Swearngin, Lincoln; William Harms, Cole Camp.

BOLLINGER COUNTY.

Thirteenth Congressional District.....Walter L. Hensley (D), Farmington
Twenty-first Senatorial District.....O. S. Harrison (D), Kennett
Twenty-seventh Judicial Circuit.....Peter H. Huck (D), Ste. Genevieve
Representative.....Dr. Asier J. Speer (R), Zalma

City of Marble Hill.—Louis Mayer, mayor; T. J. Teeters, marshal, collector and street commissioner; Jacob H. Wicecarver, treasurer; Louis Mayer, C. E. Presnell, F. M. Wells, J. H. Wicecarver and C. M. Witmer, aldermen; G. B. Snider, clerk; J. W. Chandler, justice of the peace. Wm. B. Yount, postmaster.

Village of Lutesville.—Dr. Wm. Lages, chairman village board and member village board; W. A. Butler, Chas. O. Hobbs, C. A. Walker and W. E. Dickey, members; D. W. Robertson, marshal, collector and street commissioner; W. A. Butler, treasurer; Henry Johnson, assessor; W. E. Dickey, clerk; J. L. Robertson, justice of the peace. S. A. Martin, postmaster.

Village of Glen Allen.—C. Hale, chairman village board, member and treasurer; T. A. Caldwell, J. A. Fowler, F. H. Schwering and D. R. Peak, members; F. M. Tallant, collector, street commissioner and assessor; D. R. Peak, clerk; J. L. Robertson, justice of the peace. J. M. Chronister, postmaster.

Township Constables.

Jesse Crites, Sr., Helderbrand; Poly B. Welker, Patton; Daniel Cole, Millerville; John Vangilder, Laflin; William H. Skelton, Lutesville; Reuben Dial, Zalma; J. R. Long, Bassville.

BOONE COUNTY.

Eighth Congressional District.....Dorsey W. Shackleford (D), Jefferson City
Tenth Senatorial District.....Frank G. Harris (D), Columbia
Thirty-fourth Judicial Circuit.....David H. Harris (D), Fulton
Representative.....Wm H. Sapp (D), Columbia

City of Columbia.—Jas. E. Boggs, mayor; J. L. Whitesides, marshal; George S. Starrett, attorney; Berry W. Jacobs, collector; Robert Maddex, street commissioner; J. H. Barnett, assessor; J. H. Reid, J. E. Barnett, A. E. Rothwell, W. D. Shaw, Percy M. Klass, E. B. McDonnell, Lee Walker and F. F. Stephens, aldermen; John S. Bicknell, clerk and justice of the peace; D. W. B. Kurtz, Jr., and J. G. Long, justices of the peace. J. H. Guitar, postmaster.

City of Centralia.—Arthur Bruton, mayor; William Wigham, marshal; Ruby M. Hulen, attorney; T. B. Wade, collector; J. D. Gibson, street commissioner; H. E. Stone, O. B. Mayes, S. J. Denton, J. L. Skaggs, F. H. Roberts and G. W. Ousley, aldermen; C. B. Meffert, clerk; O. B. Mayes, physician; C. W. Lyon, J. H. Crews and T. J. Farrington, justices of the peace. F. M. Troughber, postmaster.

Town of Sturgeon.—C. W. Glynn, mayor; T. B. Garnett, marshal and collector; Don C. Carter, attorney; G. A. Laxton, J. W. Schooling, E. S. Stewart and J. M. Rolins, aldermen; J. W. Robinson, Jr., clerk; Charles Harris, treasurer; J. W. Halett, justice of the peace. T. F. Benson, postmaster.

Town of Hartsburg.—Wm. Love, mayor; J. H. Wittie, marshal; Clyde Gibson, attorney; H. L. Osterloh, collector and clerk; Louis Hilgedick, street commissioner; William Love, J. H. Wittie, H. L. Osterloh, Wm. Niemann and L. Hilgedick, aldermen; L. Hilgedick, treasurer; William Niemeyer, justice of the peace. A. C. Bledsoe, postmaster.

Village of Ashland.—Ira Turner, chairman village board; J. A. Thomas, H. Jenkins, J. H. Hickam and E. E. Claypool, members; J. N. Payne, marshal; H. P. Pauley, treasurer; W. C. Claypool, collector and clerk; H. Jenkins, street commissioner; J. A. Thomas, justice of the peace. Mrs. Mabel Nichols, postmaster.

Village of Hallsville.—G. H. Dysart, chairman village board; R. F. Hulett, G. T. Pollard, Wesley Wright and G. L. Shock, members; W. V. Ewens, marshal; D. B. Carpenter, treasurer; G. L. Shock, collector and clerk; Wesley Wright, street commissioner; Ben Mitchell, justice of the peace. John H. Weldon, postmaster.

Village of Rocheport.—S. P. Potts, chairman village board; H. R. Harris, August W. Waibel, Oma Lloyd and Ed. McKenzie, members; James C. Hall, treasurer; F. E. Bysfield, collector and clerk; A. W. Waibel, Oma Floyd and Ed. McKenzie, street commissioners; E. E. Williamson, justice of the peace. Mrs. Lou Slade, postmaster.

Township Constables.

B. B. Brown, Sturgeon; F. C. Brown, Columbia; J. H. Booth, Hallsville; J. B. Gillett, Centralia; W. W. Hamilton, Ashland; T. W. Patton, Harrisburg.

BUCHANAN COUNTY.

Fourth Congressional District.....Charles F. Booher (D), Savannah.
Second Senatorial District.....James A. Campbell (D), Faucett
Sixth Judicial Circuit....Charles H. Mayer (D), Thomas B. Allen (D), William H. Utz (D), St. Joseph.

Representatives—
First District—Charles R. DuBois (R), 718 Corby-Forsee Bldg., St. Joseph.
Second District—Frank J. Staedtler (D), 1201 S. 11th street, St. Joseph.
Third District—Ben F. Stuart (D), Rushville.
Fourth District—Jack D. Robinson (D), 705 Corby-Forsee Bldg., St. Joseph.

(See city of St. Joseph.)

Village of Agency.—E. W. Miller, chairman village board; W. E. Goins, J. L. Berry, J. J. Bigham and H. T. Owsley, members; A. A. Bostick, clerk and justice of the peace; H. T. Owsley, justice of the peace. O. M. Smith, postmaster.

Village of Rushville.—I. W. Davis, chairman village board; F. R. Jones, R. I. Gillis, Robert Lutz and D. H. DeBerry, members; William Dixon, clerk; Frank Gaines and William Bunten, justices of the peace. J. E. Wells, postmaster.

Village of Easton.—C. Ruoff, chairman village board; Oren Gillet, Frank Anderson and C. G. Lee, members; Jacob Kerns, clerk; H. B. Ibasi, justice of the peace. Miss Kizzie Ruoff, postmaster.

Township Constables.

W. L. Dyer, Agency; Jesse H. Brown, DeKalb; John Williamson, Centre; F. E. Troutman, Faucett; W. L. Reynolds, Agency; John R. Ebling, Rushville; George Wright, Easton; A. J. Walkup, Gower; Charles E. Chitwood, Rushville; W. A. Barton, Saxton; Oscar Cudmore, St. Joseph, R. 7; Walter S. Patten, St. Joseph.

BUTLER COUNTY.

Fourteenth Congressional District.....JOSEPH J. RUSSELL (D), Charleston
Twenty-first Senatorial District.....O. S. HARRISON (D), Kennett
Thirty-third Judicial Circuit.....JOHN PENDER FOARD (R), Poplar Bluff
Representative.....FRANCIS M. KINDER (R), Poplar Bluff

City of Poplar Bluff.—John W. Berryman, mayor; A. J. Harper, marshal; E. E. Penzel, attorney; W. C. Lombard, collector; George Luther, street commissioner; Brady Kearbey, assessor; M. Case, William Morris, George Begley, A. H. Bucklon, A. W. Davidson, D. B. Deem, P. T. Sigler and Ira Bradley, aldermen; H. H. Wilcox, clerk; L. B. Knecht, physician; T. J. Henderson and J. L. Poynor, justices of the peace. Henry Macom, postmaster.

Town of Neelysville.—J. I. Ponder, mayor; John McCormick, collector and street commissioner; J. R. Boyden, Benjamin Wisdom, D. M. Githens and C. A. Fink, aldermen; W. G. Coffman, clerk; A. B. Young, treasurer; William Abernathy and M. Leers, justices of the peace. Anna L. Bardsley, postmaster.

Township Constables.

Fred Wisecarver, Upalika; R. M. Wagoner, Vastus; E. S. Jones, Fagus; Clarence Wright, Rombauer; Duke Bardsley, Neelysville; Dan Cochran, Harviell; Hubert L. Powell, Poplar Bluff; A. L. Keele, Hendrickson; A. W. Swain, Broseley; J. W. Kearby, Kerens.

CALDWELL COUNTY.

Third Congressional District.....JOSHUA W. ALEXANDER (D), Gallatin
Eighth Senatorial District.....JOHN F. MORTON (D), Richmond
Thirty-sixth Judicial Circuit.....ARCH B. DAVIS (R), Chillicothe
Representative.....MILLARD F. MCCRAY (R), Cowgill

City of Kingston.—F. A. Crokett, mayor; S. W. Thompson, marshal; O. J. Adams, attorney; W. E. Frazier, collector and street commissioner; W. C. Paul, Lee Bridgwater, M. E. Feltis and George K. Dodge, aldermen; Lee Bridgwater, clerk; T. J. Buuts, justice of the peace. D. E. Gudgell, postmaster.

City of Breckenridge.—L. W. Reed, mayor and attorney; Roy Arms, marshal and street commissioner; George McNew, collector; Jim Wilson, assessor; L. P. Cox, William White, T. F. McPeek and O. O. Meredith, aldermen; J. M. Chaffin, clerk; O. N. Thompson, physician; E. B. Russell and C. E. Riddel, justices of the peace. G. B. Hart, postmaster.

City of Braymer.—C. D. Owens, mayor; J. W. Pierce, marshal, collector and street commissioner; C. S. Greenwood, attorney; R. Milshead, C. F. Wells, O. Vanderford and D. H. Toonay, aldermen; A. E. Helwell, clerk; H. A. Schroeder, physician.

City of Hamilton.—Perry Roberts, mayor; Fred C. Farr, marshal, collector and street commissioner; S. M. Young, attorney; Robert L. Wray, assessor; B. A. Farabee, J. M. Hill, E. J. Decker and R. A. McCoy, aldermen; J. O. Thornton, clerk; Dr. H. R. Booth, physician; W. R. Burks and R. A. McCoy, justices of the peace. Tinsley Brown, postmaster.

City of Polo.—A. A. Cowley, mayor; Franz Ulbright, marshal; D. J. Montgomery, collector; H. H. Hommel, street commissioner; A. C. Leabo, T. L. Switzer, H. K. Thompson and B. F. Pile, aldermen; R. C. Montgomery, clerk; Dr. I. N. Parrish, physician; P. E. Burdick and J. T. Madden, justices of the peace. W. M. Brown, postmaster.

Village of Cowgill.—John Stephens, chairman village board; O. T. Cramer, M. L. Hendrix, S. D. Smith and J. W. Meyers, members; J. H. Stallings, marshal, collector and street commissioner; Dr. S. D. Smith, treasurer; J. W. Myers, clerk; J. F. McNew and W. A. Smith, justices of the peace. D. S. Pollard, postmaster.

Village of Kidder.—John Shaw, chairman village board; H. F. Powell, W. A. Harter, W. B. Sornberger and C. L. Eckleberry, members; R. L. Terry, treasurer; G. H. Phillips, collector and street commissioner; H. F. Powell, clerk; A. F. Howard, justice of the peace. H. F. Gurney, postmaster.

Township Constables.

Frank Watson, Breckenridge; Jesse Pawsey, Nettleton; James Waers, Hamilton; John T. Wyckoff, Cameron; William Sparks, Cameron; Sam Brown, Kingston; James Frazier, Cowgill; F. H. White, Braymer; James W. Burnett, Braymer; L. E. Shover, Cowgill; J. C. Milroy, Polo; M. D. Sloan, Polo.

CALLAWAY COUNTY.

Ninth Congressional District.....CHAMP CLARK (D), Bowling Green
Tenth Senatorial District.....FRANK G. HARRIS (D), Columbia
Thirty-fourth Judicial Circuit.....DAVID H. HARRIS (D), Fulton
Representative.....NICK T. CAVE (D), Fulton

City of Fulton.—Cockrell Harrison, mayor; O. H. Rogers, marshal; H. N. Eversole, attorney; J. L. Bush, collector; F. E. Baker, street commissioner; L. J. Payne, assessor; F. T. Baker, J. A. Martin, G. G. Terry, F. J. Harris, R. B. Men, O. C. Sims and J. B. Sharp, members; W. R. Pemberton, clerk; H. O. Owen, physician; J. B. Hyde, justice of the peace. S. B. Herndon, postmaster.

Village of Mokane.—B. E. Johnson, chairman village board; F. Stolle, G. W. Pierce, A. E. McCall and G. L. Smart, members; J. F. Bradley, marshal, collector and street commissioner; W. R. Wilkerson, treasurer; O. H. Klein, clerk; A. H. Walker, justice of the peace. R. E. Hodges, postmaster.

Village of Auxvasse.—T. C. Stakes, chairman village board; H. O. Rood, W. R. Maddox, J. Y. Humes and C. W. Dudley, members; Reed Woodson, marshal; W. R. Maddox, treasurer; H. O. Rood, collector and street commissioner; G. G. Craghead, justice of the peace. Gertrude Brown, postmaster.

Township Constables.

S. V. Lynes, Fulton; B. W. Boyd, New Bloomfield; Phil Foster, Mokane; W. C. Craghead, Fulton; John R. Gill, Portland; R. B. Dorton, Cedar City; C. W. Howison, Guthrie; H. G. Clay, Guthrie; Logan Connor, Auxvasse; B. R. Grisham, Tebbetts.

CAMDEN COUNTY.

Eighth Congressional District.....DORSEY W. SHACKLEFORD (D), Jefferson City
Fourteenth Senatorial District.....HENRY J. YANCEY (D), Bunceton
Eighteenth Judicial Circuit.....CORNELIUS H. SKINKER (R), Bolivar
Representative.....JOHN A. FLOYD (R), Linn Creek

Village of Linn Creek.—J. M. Vincent, chairman village board; G. M. Moore, F. J. Maulder, J. L. Einfrey and J. L. Ford, members; Thomas Gibson, marshal and street commissioner; F. J. Maulder, treasurer; J. L. Winfrey, collector and clerk; A. J. Estes and T. M. Moore, justices of the peace. J. A. Farmer, postmaster.

Township Constables.

J. B. Keltner, Climax Springs; Bert Richtmeyer, Macks Creek; Jess Wilcox, Linn Creek; C. H. Manes, Montreal; Ben Winfrey, Toronto.

CAPE GIRARDEAU COUNTY.

Fourteenth Congressional District.....JOSEPH J. RUSSELL (D), Charleston
Twenty-first Senatorial District.....O. S. HARRISON (D), Kennett
Twenty-eighth Judicial Circuit.....FRANK KELLY (D), Cape Girardeau
Representative.....HARRY W. BRIDGES (R), Cape Girardeau

City of Jackson.—E. G. Sibley, mayor; Robert Masters, marshal; A. M. Spradlind, attorney; Wilson Lepeark, collector; August Binginhammer, street commissioner; Fred Schroeder, assessor; Bradcroft Mueller, U. Siebers, S. Sparling and R. Lepeark, aldermen; Wm. Parr, clerk; Charles Juger, justice of the peace. R. K. Wilson, postmaster.

City of Cape Girardeau.—Will Hirsh, mayor; Arthur S. Whitener, marshal; Wilson C. Bain, attorney; Oscar A. Knehans, counsellor; George H. Meyer, collector; Fred Brunke, street commissioner; William H. Huters, assessor; W. J. Segraves, C. E. Schuchert, A. C. Bowman, Benjamin Vinyard, Henry Brunke, Charles Koess, A. H. Ruesskamp and W. H. Medley, aldermen; Richard W. Frissell, clerk; F. A. Kage, W. H. Willer and Orren Wilson, justices of the peace. T. J. Juden, postmaster.

Village of Burfordville.—John Moore, chairman village board; L. V. Hutson, Jess Slinkerd, L. B. Allen and P. H. Holmes, members; L. V. Hutson, treasurer; Jess Slinkerd, collector; L. B. Allen, street commissioner; P. H. Holmes, assessor and clerk; J. W. Craig and J. E. Cauvey, justices of the peace. W. Vanamburgh, postmaster.

Village of Old Appleton.—Theodore W. Meyer, chairman village board; Ign. Meyer, Leo M. Buchheit, Louis Winter and Roman Ponder, members; William Bohnert, marshal, collector and street commissioner; Leo M. Buchheit, treasurer; G. A. Schaefer, clerk. Jos. F. Schnurbusch, postmaster.

Village of Whitewater.—J. S. Medley, chairman village board; O. P. Adams, C. A. Ford, L. L. Rhodes and S. L. Searcey, members; William Devore, marshal; O. P. Adams, treasurer; C. A. Ford, collector, street commissioner and justice of the peace; Robert Moore, clerk. J. M. Slagle, postmaster.

Village of Allenville.—C. A. Courtenay, chairman village board; Noah Young, S. M. Kinder and Bill Kinder, members; J. S. Sheffler, treasurer; Nathan Misinhimer, collector; Noah Young, street commissioner and justice of the peace; Earnest Caldwell, assessor; J. L. Tyner, clerk. H. H. Hinton, postmaster.

Village of Gordonville.—Dr. E. R. Schoen, chairman village board; Jacob Schwab, E. W. Hink, A. C. Illers and F. H. Rasche, members; Robert Volkerding, marshal and collector; Jacob Schwab, treasurer; F. H. Rasche, clerk; Henry W. Bangert, justice of the peace. Dr. W. W. Ford, postmaster.

Village of Pocahontas.—E. G. Schoen, chairman village board; B. C. Schmidt, A. G. Landgrof, Henry Kieninger and Fred Gerler, members; F. J. Schoen, treasurer; Harry Cotner, collector; Anton Reck, street commissioner; J. A. Vogel, clerk; Elihu Hodge, justice of the peace. D. C. Thompson, postmaster.

Township Constables.

Joseph D. Schott, Oak Ridge; Arthur H. Snader, Jackson; Daniel M. Scivally, Cape Girardeau; Robert Eakin, Allenville; Charles Abbott, Burfordville; S. M. Rhodes, Whitewater, R. 1; George Exler, Cape Girardeau, R. R.; Jeff Young, Neelys Landing, R. F. D.; J. W. Propst, Millerville.

CARROLL COUNTY.

Second Congressional District.....W. W. RUCKER (D), Keytesville
Eighth Senatorial District.....JOHN F. MORTON (D), Richmond
Seventh Judicial Circuit.....FRANK P. DIVELBISS (D), Richmond
Representative.....G. D. VILES (R), Norborne

City of Carrollton.—A. G. Rahmoeller, mayor; R. E. White, marshal; Ben S. Heins, attorney; William Starnes, collector; Charles E. Porter, assessor; B. C. Davis, C. Wayland, W. T. Heins, William Rigsby and Henry Cook, aldermen; Harry Brand, clerk; Dr. W. G. Atwood, physician; W. M. Wall, Clem Spencer, Thos. McGuire and C. Nuss, justices of the peace. William Arterburn, postmaster.

City of Bosworth.—D. W. Anderson, mayor; C. W. S. Eldredge, marshal and street commissioner; T. L. Crane, attorney; Thomas Carroll, collector; John Daugherty, Frank Bentley, Thomas Perry, Albert Manson, Taylor Ray and John Eisenhour, aldermen; Louis Leipard, clerk; Robert Simpson and D. W. Anderson, justices of the peace. Samuel Breckenridge, postmaster.

City of Norborne.—F. E. Kenton, mayor; H. L. McIntosh, marshal and collector; W. C. Palmer, treasurer; Fred Knipschild, H. K. Houston, R. G. Runyan and H. H. Franken, aldermen; J. H. Franken, clerk; M. C. Bidwell and W. H. Wolf, justices of the peace. W. T. Runyan, postmaster.

Town of Eugene City.—J. H. Noph, mayor; James Jenkins, marshal, collector and street commissioner; Seth McCombs, L. M. Smith, J. E. Morrell and M. O. Burkhart, aldermen; E. S. Circle, clerk; J. N. Pelton, treasurer. Seth McCombs, postmaster.

Village of Bogard.—Tarmey Jenkins, chairman village board; J. M. Standley and Sol Rutt, members; J. M. Standley, marshal, collector and street commissioner; Sol Ruth, treasurer; S. E. Walker, assessor; A. D. Sanders, clerk; George Calvert and N. V. Hudson, justices of the peace. Herbert Standley, postmaster.

Village of Tina.—Will Venard, chairman village board; J. J. Shingleton, marshal, collector and street commissioner; G. A. Marple, treasurer; W. P. Stout, justice of the peace. R. M. Snider, postmaster.

Township Constables.

Harve Smith, DeWitt; Charles Boelson, Miami Station; W. E. Adkins, DeWitt; Nathaniel Jones, Bosworth; J. G. Dickson, Wakenda; E. H. Lawson, Bosworth; James Cross, Bosworth; C. M. Brecount, Hale; E. S. Millard, Carrollton; W. F. Fugit, Carrollton; E. A. Rutt, Bogard; A. M. Campbell, Tina; M. H. Collier, Carrollton; J. B. Wilson, Norborne, R. 3; I. N. Cook, Carrollton, R. 3; Marlow Stewart, Bogard; H. W. Bunch, Dawn; Julius Starathman, Norborne; J. H. Franken, Norborne; M. R. Hampton, Carrollton, R. 8; Frank Bishop, Dawn.

CARTER COUNTY.

Thirteenth Congressional District.....WALTER L. HENSLEY (D), Farmington
Twenty-first Senatorial District.....O. S. HARRISON (D), Kennett
Twentieth Judicial Circuit.....E. P. DORRIS (D), Alton
Representative.....JOHN H. LEHR (D), Ellsinore

VAN BUREN—County seat; not incorporated.

Township Constables.

Henry Clay, Van Buren; L. E. Bay, Fremont; I. B. Secrease, Ellsinore; H. O. Rowland, Ellsinore; George E. Grafues, Hunter.

CASS COUNTY.

Sixth Congressional District.....C. C. DICKINSON (D), Clinton
Seventeenth Senatorial District.....DAVID W. STARK (D), West Line
Seventeenth Judicial Circuit.....EWING COCKRELL (D), Warrensburg
Representative.....CHAS. S. NELSON (D), Freeman

City of Harrisonville.—Lee Spicer, mayor; W. H. Rich, marshal; Allen B. Glenn, attorney; Charles E. Clemments, assessor; L. L. Hink, street commissioner; Homer J. Clark, Delmar K. Hall, George A. Dunn and S. L. Brous, aldermen; Webb Sabens, clerk; H. G. May, physician; C. A. Brous, Frank E. Bybee and W. C. Christopher, justices of the peace. Harlie F. Clark, postmaster.

City of Pleasant Hill.—George M. Dallas, mayor; Charles P. Talbott, marshall, collector and constable; George R. Chamberlin, attorney and assessor; George M. Dallas, street commissioner; George W. Smith, J. F. Hou, J. F. Hooley and W. C. Rolley, aldermen; Ben D. West, clerk; B. M. Stonestreet, treasurer; William Reeder, John Underwood and A. D. Prather, justices of the peace. Edgar R. Idol, postmaster.

City of Belton.—W. P. Houston, mayor and attorney; J. W. Farris, marshal and street commissioner; Roy Johnson, collector; James A. Jaudon, John Berry, Mart Jacoby, George Brawner and R. C. McNally, aldermen; W. C. Roupe, clerk; S. W. Fair, physician; D. C. Idol and L. O. Ragan, justices of the peace. W. A. Roberts, postmaster.

City of East Lynne.—W. H. Thorpe, mayor and justice of the peace; James Riddle, marshal, collector and street commissioner; C. T. Plank, treasurer; J. E. Stine, J. E. Hinate, Mack Feeback and John Sulser, aldermen; F. B. Plank, clerk. S. J. Scott, postmaster.

Town of Raymore.—George Barber, mayor and collector; Joe Lawson, marshal and street commissioner; Sanford Pedicord, assessor; Henry Fox, alderman; R. F. Funk, clerk; Ora Mather, treasurer; W. W. Waltmire and Morris Huxtable, justices of the peace. Mrs. Martha Bier, postmaster.

Village of Archie.—John F. Randal, chairman village board; C. C. Conine, W. A. Beager, D. G. Murrel and H. D. Westhoff, members; C. C. Conine, treasurer and justice of the peace; H. D. Westhoff, collector and clerk; A. Macrae, street commissioner. E. W. Longwell, postmaster.

Village of Garden City.—A. W. Wilhite, chairman village board; E. J. Pedicord, R. E. Curran, Phil Renner and C. I. Oglesby, members: W. J. Woodring, marshal; J. E. Brasfield, treasurer; J. W. Remington, collector and assessor; G. C. Clements, clerk; D. H. Clements, justice of the peace. G. B. Anderson, postmaster.

Village of Freeman.—William L. Price, chairman village board; Thompson McKean, J. K. Ervin, J. C. Quinn and C. H. McGill, members; T. E. Davis, marshal; Thompson McKean, treasurer and street commissioner; J. K. Ervin, collector; John G. Lyon, assessor; C. H. McGill, clerk; J. C. Quinn and C. M. Majors, justices of the peace. Ellen Van Meter, postmaster.

Village of Creighton.—Ralph Creighton, chairman village board; F. E. Coe, Walter B. Benn, Walter Clemings and U. F. Ewing, members; Stanley Homan, marshal; Walter B. Benn, treasurer; L. W. Forsyth, collector, street commissioner and clerk; Charles Cox, assessor; W. H. Wade and F. H. Kueck, justices of the peace. Miss Myra Shadowens, postmaster.

Village of Drexel.—Homer Beaty, chairman village board; C. H. Paulk, C. L. Williams, T. C. Bundy and H. H. McGrew, members; E. C. Swearingen, marshal; W. S. Miller, treasurer; C. J. Windisch, collector; C. H. Paulk, street commissioner; S. I. Stewart, assessor; James Karr, clerk; Thomas Praytherr, justice of the peace. George B. Sproule, postmaster.

Village of Peculiar.—S. W. Ramsey, chairman village board; Peter Thedem, C. C. Painter, A. M. Phillip and C. V. Liggett, members; M. M. Harris, marshal; C. O. Bishop, treasurer and justice of the peace; O. U. Faust, collector and clerk; B. A. Ullery, street commissioner; C. V. Liggett, assessor; J. T. Liggett, justice of the peace. S. E. Dowden, postmaster.

Township Constables.

J. K. Ervin, Freeman; A. L. Hatton, Harrisonville; W. S. Thomas, West Line; H. T. Shipley, Raymore; T. A. Callaway, Peculiar; Jeff. Thompson, Belton; C. W. Arnold, Drexel; C. W. Butts, Cleveland; Ira Ray, Archie; Alex Keller, Strasburg; M. C. Jones, East Lynne; M. W. Dale, Creighton; George S. McCulloh, Garden City; Joseph Campbell, Pleasant Hill; C. P. Talnot, Pleasant Hill; Clyde Deaver, Harrisonville; L. W. Dunnington, Drexel; J. W. Woodring, Garden City.

CEDAR COUNTY.

Sixth Congressional District.....C. C. Dickinson (D), Clinton
Sixteenth Senatorial District.....John Baldwin (D), Appleton City
Twenty-sixth Judicial Circuit.....Berry G. Thurman (D). Nevada
Representative.....John W. Campbell (R), Stockton

City of Stockton.—G. J. Sherman, mayor; I. J. Garrison, marshal, collector and street commissioner; O. O. Brown, attorney; E. N. Ballinger, assessor; G. B. Swager, W. H. Polts, S. E. Osborne and H. W. Catlin, aldermen; C. A. Hendricks, clerk; F. A. Browin, physician; Frank Van Buskirk and John Rowland, justices of the peace. F. L. Church, postmaster.

City of Eldorado.—S. M. Snodgrass, mayor; T. B. Dry, marshal; J. Fred Rhodes, attorney; S. P. Potter, collector; F. B. Churchell, street commissioner and city engineer; J. W. Selby, assessor; O. W. Anson, Grant Bottom, C. M. Mason and C. G. Clasby, aldermen; C. P. Ryan, clerk; J. R. Williams, physician; S. C. Williams and S. C. Lowther, justices of the peace. John S. S. Smith, postmaster.

City of Jerico Springs.—E. F. Peer, mayor; J. F. Farmer, marshal; O. O. Brown, attorney; J. H. Lackey, collector; H. M. Heifner, assessor; W. T. Neale, O. P. Grisham, H. A. Garrett and Joe Soutee, aldermen; D. R. Brown, clerk; Roscoe Welty, justice of the peace. Violet V. Vanham, postmaster.

Township Constables.

J. A. Messick, Cedar Springs; C. W. Simrell, Humansville, R. F. D.; S. S. Charles, Stockton; J. A. Perry, Stockton; Fred Mixer, Eldorado Springs; J. W. Porter, Jerico Springs.

CHARITON COUNTY.

Second Congressional District.....W. W. Rucker (D), Keytesville
Sixth Senatorial District.....John D. Taylor (D), Keytesville
Twelfth Judicial Circuit.....Fred Lamb (D), Salisbury
Representative.....Clarence O. Houston (D), R. 1, Salisbury

City of Salisbury.—O. T. Morey, mayor; Cruse Simmons, marshal and collector; T. P. Schooler, attorney; James Tillerson, street commissioner; T. H. Phelps, assessor; George Herman, Amiel Sutter, P. F. Statts, John Mode, B. F. McCurry and Tom Cravens, aldermen; Albert Sutter, clerk; J. D. Brummall, physician; S. L. Trammell, James Doxey and James Mason, justices of the peace. Robert Hamilton, postmaster.

City of Keytesville.—W. G. Agee, mayor; F. M. Veatch, marshal, collector and street commissioner; John D. Taylor, attorney; R. W. Cox, B. F. Brewer, Otto Evertz and C. P. Thrash, aldermen; Warren Elliott, clerk; Warner Ford and R. D. Edwards, justices of the peace. G. A. Applegate, postmaster.

Village of Mendon.—B. P. Chapman, chairman village board; W. H. Mayo, J. F. Rooney, George K. Fletcher and L. M. Corbin, members; James Kennedy, marshal; W. H. Mayo, treasurer; H. Y. Shupe, collector and clerk; E. Y. Swift, assessor; W. D. West, justice of the peace. Mary F. Stewart, postmaster.

Village of Sumner.—Linville Sharp, chairman village board; W. G. Thorne, F. A. Clark, J. T. Robinson and J. Curtis, members; Charles Barnhart, marshal, collector, street commissioner and assessor; F. A. Clark, treasurer; B. F. Northcott, clerk; F. M. Lewis and P. Coffman, justices of the peace. R. S. Hardesty, postmaster.

Village of Dalton.—F. H. Meyer, chairman village board; T. R. Hamilton, Ed. Feaker, W. C. Stewart and John Quick, members; Walter Finnell, marshal and street commissioner; T. R. Hamilton, treasurer; C. F. Meyer, assessor; W. C. Stewart, clerk; T. H. Carskadon, justice of the peace. Lot Schupback, postmaster.

Village of Triplett.—L. H. Ballew, chairman village board; H. C. Smith, J. A. Twyman, W. T. Street and A. W. Guillod, members; S. F. Sexton, marshal and street commissioner; J. L. Reenes, treasurer; J. P. Guillod, collector; A. W. Guillod, assessor; C. C. Stobaugh, clerk; L. H. Ballew and A. D. Hise, justices of the peace. Miss Annie Lee, postmaster.

Township Constables.

H. C. Keen, Prairie Hill; Caleb Colyer, Marceline; G. W. Parks, Hamden; J. R. Chrisman, New Cambria; C. H. Owen, Brunswick; G. W. Cheatman, Sumner; Ray Wright, Musselfork; W. H. Ward, Mendon; W. B. Remmert, Dalton; D. G. Williams, Forest Green; C. K. Allen, Rothville; S. E. Brown, Triplett; E. Cox, Mendon; B. I. Davis, Salisbury; J. K. Desmond, Aholt; J. R. Worsham, Keytesville.

CHRISTIAN COUNTY.

Fourteenth Congressional District.....Joseph J. Russell (D), Charleston
Nineteenth Senatorial District.....Solomon E. Bronson (R), Ozark
Thirty-first Judicial Circuit.....Fred Stewart (R), Ava
Representative.....W. T. Holbert (R), Ozark

City of Ozark.—H. A. Clay, mayor; J. R. Brownfield, marshal; W. L. Vandeventer, attorney; B. F. Karstien, collector; A. C. Adams, street commissioner; Z. Acuff, assessor and justice of the peace; Abe Madding, D. F. Burgess, P. W. Cave, H. B. Johnson, E. Bradshaw and G. T. Breazeal, aldermen; J. M. Williams, clerk; D. F. Burgess, justice of the peace. Charles E. Reid, postmaster.

City of Billings.—W. D. West, mayor; W. E. Johnson, marshal; W. P. Sullivan, attorney; Edwin Tiede, collector; J. F. McElhaney, street commissioner; L. I. Martin, assessor; S. Jones, H. W. Hill, A. Klauss, H. J. Neyer, William Watkinson and E. Yoachum, aldermen; C. A. Neyer. clerk; J. A. Drier and E. F. Howcroft, justices of the peace. W. L. Hixon, postmaster.

Village of Sparta.—J. M. Barnes, chairman village board; D. C. Simpson, Austin Abbott, Roscoe Roberts and R. L. Bird, members; C. L. Melton, treasurer and clerk; Joel T. Morris, collector; R. L. Bird and W. J. Walker, justices of the peace. N. L. Beck, postmaster.

Village of Clever.—A. M. Little, chairman village board; B. F. Nickles, M. O. Hall, D. E. Maples and James Trewatha, members; L. Rickman, marshal; R. H. Cobb, treasurer; C. L. Brown, collector, assessor and clerk; E. E. Wade, street commissioner; W. N. Gray, justice of the peace. Olive M. Hudson, postmaster.

Township Constables.

W. S. Viles, Spokane; John McReynolds, Highlandville; L. D. Thompson, Chadwick; A. L. Richard, Lawing; W. A. Nelson, Clever; W. P. Morrisset, Sparta; John Moody, Garrison; C. O. Meyers, Nixa; R. H. Logan, Ozark; E. M. Bishop, Billings.

CLARK COUNTY.

First Congressional District.....MILTON A. ROMJUE (D), Macon
Twelfth Senatorial District.....CHARLES F. CARTER (D), Luray
Thirty-seventh Judicial Circuit.....N. M. PETTINGILL (D), Memphis
Representative.....FRANK M. HARR (R), Kahoka

City of Kahoka.—W. B. Sisson, mayor; Theodore Blum, marshal, collector and street commissioner; O. S. Callihan, attorney; C. G. Lang, P. I. Wilsey, Oscar Douglas and M. E. Schnebley, aldermen; Albert McKee, clerk; Dr. J. R. Bridges, physician; S. M. Perry and George Wilson, justices of the peace. S. S. Ball, postmaster.

Town of Revere.—J. L. McConnell, mayor; Dan Parker, marshal; Sherman South, collector; John Doore, street commissioner; William Legg, assessor; John Doore, Sherman South, William Legg and A. R. Engles, aldermen; A. R. Engles, clerk; H. F. Riley, treasurer; M. Edwards and Roy Williams, justices of the peace. R. W. Miller, postmaster.

Town of Wayland.—John Grimes, mayor; Charles Grate, marshal, collector and street commissioner; George Vermillion, R. M. Hennessy, Lewis Egley and George Rosencrance, aldermen; James Carter, clerk; Thomas Wooldridge, treasurer; Willis Soule, justice of the peace. A. M. Christin, postmaster.

Town of Wyaconda.—B. F. Glover, mayor; John Hoskins, marshal; Arthur Lips, collector; George Burkett, street commissioner; E. A. Gerth, E. D Rainey, George Lips and M. J. Payden, aldermen; W. E. Burkett, clerk; P. O. Sansberry, treasurer; George W. Hale, justice of the peace. A. S. Wells, postmaster.

Township Constables.

William Jutte, Kahoka; John Woods, Alexandria; J. J. Christy, Revere; S. H. Brown, Kahoka; A. B. Stump, St. Francisville; V. R. Olmsted, Kahoka; E. M. Goulty, Wyaconda; E. S. Wagner, Wyaconda; John Dill, Mt. Sterling, Iowa; J. F. Kelly, Kahoka; J. R. Brookhart, Kahoka.

CLAY COUNTY.

Third Congressional District.....JOSHUA W. ALEXANDER (D), Gallatin
Third Senatorial District.....GEORGE W. GLICK (D), Mound City
Seventh Judicial Circuit.....FRANK P. DIVELBISS (D), Richmond
Representative.....B. T. GORDON (D), Liberty

City of Liberty.—E. E. Kirkland, mayor; W. P. Ligon, marshal and collector; Miller A. Sandusky, attorney; E. B. Black, assessor; C. M. Daily, B. F. Hays, A. W. Land and Robert Don Carlos, aldermen; B. F. Corbin, clerk and justice of the peace; W. M. Goodson, physician; John Murray and J. W. Hamilton, justices of the peace. O. P. Gentry, postmaster.

City of Excelsior Springs.—S. J. Rowell, mayor and justice of the peace; J. M. Elgin, marshal; R. T. Stephens, attorney; Walter A. Craven, collector; J. L. Grimes, street commissioner; W. W. Hay, assessor; M. D. L. Isley, R. S. Ford, W. N. McKinney, C. H. Scott, N. D. Williams, Harry Silvers, E. Q. Hughes and James Gillen, aldermen; William L. Silvers, clerk; Dr. D. T. Polk, physician; Dr. R. E. Montgomery, chemist; A. H. Shelton, J. R. Woods and S. D. Nowlin, justices of the peace. William H. Titus, postmaster.

City of Missouri City.—Charles G. Shaw, mayor; John W. Temple, marshal, collector and street commissioner; Frank N. Newton, assessor; R. Huston, W. W. Kirk, F. C. Newton and J. F. Samples, aldermen; S. D. Nowlin, clerk and justice of the peace. Miss Lucy Mitchell, postmaster.

City of Kearney.—F. Kenley, mayor; S. P. Arnold, marshal; E. T. Brant, collector, assessor, clerk and justice of the peace; John Davis, street commissioner; Allen Robinson, George Denny, W. S. Riley and George Hall, aldermen; J. W. Eplenfeard, physician. Joseph C. Hall, postmaster.

City of Smithville.—A. J. Cox, mayor; F. M. Campbell, marshal; Sam Collins, attorney; Oscar Kerr, assessor and clerk; James Easterwood, street commissioner; John Young, F. L. Rollins and Willard Walker, aldermen; B. J. Woods, physician; J. W. Scott, justice of the peace. C. C. Kindred, postmaster.

Town of Holt.—H. E. Long, mayor; M. E. Holman, marshal; W. G. Gillespie, collector; William Babcock, assessor; P. M. Ditto, clerk; E. R. Offutt, treasurer. John N. Hunter, postmaster.

Township Constables.

William H. Cole, North Kansas City; Thomas Ravenscraft, Smithville; Miles Fuller, Kearney; John Kennedy, Liberty; Ben W. Switzer, Excelsior Springs; A. E. Holt, Excelsior Springs, R. R.

CLINTON COUNTY.

Third Congressional District.....JOSHUA W. ALEXANDER (D), Gallatin
Third Senatorial District.....GEORGE W. GLICK (D), Mound City
Fifth Judicial Circuit.....ALONZO D. BURNES (D), Platte City
Representative.....T. L. WILEY (D), Cameron

City of Cameron.—H. F. Lawrence, mayor; Thomas O'Neil, marshal; Frank L. Pulley, attorney; Charles N. Stucker, collector; Joseph L. Clark, street commissioner; L. P. DeHart, assessor; N. L. Adams, J. E. Deems, R. W. Ammon, C. H. Harrison, Patrick Kenney, Levi Swigart, L. S. Daugherty and Roy Ellis, aldermen; Clarence Staples, clerk; J. M. Munson and Harrison Groves, justices of the peace. John C. Downing, postmaster.

City of Lathrop.—W. M. Wilhoit, mayor; Hall Moberly, marshal and street commissioner; B. F. Cochran, collector; C. B. Shastzer, assessor; William Bennett, Lee Morrow, R. A. Jones and Steven Trice, aldermen; R. M. Harrington, clerk; Dr. O. E. Schoenfeld, physician; B. F. Cochran, justice of the peace. John Summers, postmaster.

City of Plattsburg.—S. A. Young, mayor; Harry Musser, marshal; W. S. Herndon, attorney; T. H. Swann, collector; C. S. Jourdon, street commissioner; C. R. Young, assessor; F. M. Riley, John K. Lincoln, R. E. Scearce, D. B. Marsh and John O'Brien, aldermen; G. W. Carmack, clerk; R. W. Rea, physician; Joseph Brown, justice of the peace. A. R. Alexander, postmaster.

Town of Gower.—Curtis Poe, mayor; W. W. Kincaid, marshal and street commissioner; Frost and Frost, attorneys; W. B. Sanders, collector and clerk; H. M. Witt, L. S. Robinson, H. C. Ransdell and A. J. St. John, aldermen; J. C. Cummings, treasurer. O. C. Singleton, postmaster.

Village of Trimble.—F. W. Armstrong, chairman village board; Raleigh Davidson, marshal; B. A. King, treasurer; G. B. Beers, collector; D. A. Clouser, street commissioner; John Shackelford, clerk; P. D. St. John, justice of the peace. John A. Clark, postmaster.

Township Constables.

Joe Montgomery, Cameron; G. T. Madderra, Holt; John Simms, Lathrop; W. B. Biggerstaff, Plattsburg.

COLE COUNTY.

Eighth Congressional District.....DORSEY W. SHACKLEFORD (D), Jefferson City
Twenty-seventh Senatorial District.....SAM B. COOK (D), Jefferson City
Fourteenth Judicial Circuit.....JOHN G. SLATE (D), Jefferson City
Representative.....A. T DUMM (D), Jefferson City

(See City of Jefferson.)

Town of Centertown.—John A. Hinkel, mayor; Robert Anderson, marshal, collector and street commissioner; B. W. Lansdown and W. G. Wegner, aldermen; B. H. Stark, clerk; Joe N. Smith, treasurer; O. B. Hutson, justice of the peace. Ray S. Hathorn, postmaster.

Town of Eugene.—J. L. Blackburn, mayor; S. McMillin, marshal and street commissioner; J. L. Ritchie, attorney; P. M. Ritchie, collector and treasurer; J. W. Karr, J. P. Miller and C. D. Bell, aldermen; C. D. Bell, clerk; J. P. Berry and J. I. Jones, justices of the peace. Mrs. Rose V. Roberts, postmaster.

Village of Russellville.—W. E. Allen, chairman village board; R. H. Parker, J. Bond, C. Dyer and T. H. Werler, members; C. C. Murray, marshal and street commissioner; Fred Dampf, treasurer; Hugh L. Enloe, collector and clerk; G. F. McCallister and John S. Leslie, justices of the peace. Joseph H. Wiser, postmaster.

Township Constables.

J. H. Wendleton, Jefferson City, William Wagner, Centertown; J. W. Bond, Eugene; George Strobel, Lohman; Al. Schnieders, Wardsville.

COOPER COUNTY.

Eighth Congressional District.....Dorsey W. Shackleford (D), Jefferson City
Fourteenth Senatorial District.....Henry J. Yancey (D), Bunceton
Fourteenth Judicial Circuit.....John G. Slate (D), Jefferson City
Representative.....L. M. Cordry (R), Otterville

City of Boonville.—Charles W. Journey, mayor; James R. Miller, marshal and constable; G. D. Brownfield, attorney; D. A. Fisher, collector; William G. Lauer, street commissioner; Harvey Scott, assessor; Henry Strelz, Henry Sander, John Gantner, William Rowe, William Burger, Ellis Davis, Rudolph Toenness and J. A. Smith, aldermen; C. G. Miller, clerk and justice of the peace; G. A. Russell, physician; W. T. Gibson, justice of the peace. R. D. Corum, postmaster.

City of Bunceton.—Sam T. Smith, mayor; Henry W. Hayes, marshal and collector; Roy D. Williams, attorney; J. E. Gholston, street commissioner; J. C. Stephens, Edward Patterson, Frank Gholston and Brent Piters, aldermen; F. C. Betteridge, clerk; Dr. Porter Williams, physician; J. O. Nelson and Joseph Renfro, justices of the peace. L. O. Nelson, postmaster.

City of Pilot Grove.—W. A. Scott, mayor; Henry Schell, marshal; John Wessing, collector; Fred Roth, street commissioner; J. C. Davis, Guy Long, William Dwyer and R. Gehleken, aldermen; Marshall B. Lusk, clerk; W. S. Barnes, physician; J. P. Talley, justice of the peace. Miss Edverda Barnes, postmaster.

Village of Blackwater.—R. G. Eichman, chairman village board; Robert Oman, A. C. Eichman, Earl Holiday and T. R. Kemp, members; A. C. Eichman, treasurer; Earl Holiday, collector; T. R. Kemp, clerk; Thomas Asbury, justice of the peace. Mrs. Goldweight, postmaster.

Village of Prairie Home.—Dr. A. L. Meredith, chairman village board; Fred Barnhart, Frank McDonald, George Morris and C. V. Scheidt, members; T. E. Byler, marshal, collector and street commissioner; C. V. Scheidt, treasurer; George Morris, assessor and clerk; P. D. Mitchell, justice of the peace. Fred L. Schilb, postmaster.

Village of Wooldridge.—W. J. Good, chairman village board; W. J. Wooldridge, J. A. Clayton, G. H. Brockman and F. B. Hopkins, members; George H. Brockman, marshal, collector and street commissioner; J. A. Clayton, treasurer; F. B. Hopkins, assessor and clerk; Samuel Oerly, justice of the peace. W. C. Hooper, postmaster.

Township Constables.

James R. Miller, Boonville; George H. Brockman, Wooldridge; R. M. Watson, Speed; Charles Long, Bunceton, R. F. D.; W. C. Carpenter, Bunceton, R. F. D.; John W. Shirley Boonville, R. F. D.; C. B. Mallott, Pilot Grove; John Mooney, Blackwater, R. F. D.; William Cole, Pleasant Green, R. F. D.; James S. Callahan, Otterville.

CRAWFORD COUNTY.

Sixteenth Congressional District.....Thomas L. Rubey (D), Lebanon
Twenty-fourth Senatorial District.....Carter M. Buford (D), Ellington
Nineteenth Judicial Circuit.....Leigh B. Woodside (D), Salem
Representative.....L. H. Lewis (R), Cuba

City of Steelville.—William R. Lay, mayor; H. H. Lark, marshal; G. S. McIntosh, collector; M. W. Lichivs, W. E. Evans, Lee Pounds and J. H. Mincer, aldermen; W. R. Eggers, justice of the peace. J. T. Haley, postmaster.

City of Cuba.—J. M. Munro, mayor; C. M. Glaser, marshal and street commissioner; L. H. Lewis, attorney; J. T. Johnson, collector; A. J. Barnett, John Leach, Alex Myers, J. J. Tauer, F. Atkins and William Annis, aldermen; J. E. Hollow, clerk; J. T. Jahnson and W. H. Sweetin, justices of the peace. L. C. Mattox, postmaster.

Township Constables.

John Leach, Cuba; Miner Turnbough, Davisville; W. R. Land, Leasburg; E. E. Jackson, Bourbon; Robert Stubblefield, Oak Hill, R. 1; James G. Garrison, Steelville.

DADE COUNTY.

Sixth Congressional District.....C. C. Dickinson (D), Clinton
Twentieth Senatorial District.....Edwin L. Moore (D), Lamar
Twenty-sixth Judicial Circuit.....Berry G. Thurman (D), Nevada
Representative.....W. S. Pelts (R), R. 2, South Greenfield

City of Greenfield.—Phil S. Griffith, mayor; H. E. Duncan, marshal; A. J. Young, attorney; P. D. Stringfield, collector; M. H. Campbell, street commissioner; R. H. Merrill, R. S. Divine, M. Talbutt and R. M. Sloan, aldermen; Fred L. Shafer, clerk; Dr. J. L. Rawhauser, physician; John E. Scroggs and W. B. Hobbs, justices of the peace. W. R. Bowles, postmaster.

City of Lockwood.—Dr. R. A. Frye, mayor; W. A. James, marshal and street commissioner; Clifford Bird, collector; H. R. Mayberry, assessor; H. Schuerman, A. M. Smith, S. M. Bishop and J. J. Wolf, aldermen; Calvin S. Crow, clerk; Dr. William Hoel, physician; E. R. Hightower, justice of the peace; Fred Meier, police judge. S. D. McMillen, postmaster.

City of Everton.—J. E. Adamson, mayor; W. U. Dalton, marshal; Lillie Clark, collector; J. M. McCall, street commissioner; Jeff Poindexter, assessor; C. T. Riddle, C. W. Edwards, M. F. Sarnote and L. E. Cantrill, aldermen; Don O. Adamson, clerk; W. R. Riley, physician; L. A. Cunningham and W. H. Gillaspy, justices of the peace. George T. Barker, postmaster.

Village of South Greenfield.—W. L. Miller, chairman village board; J. H. Fuqua, J. L. Gilliland, J. N. Godfrey and W. L. Ferguson, members; W. L. Ferguson, treasurer; F. J. McMillen, collector, street commissioner and clerk. Mrs. Sylvia O. Jones, postmaster.

Township Constables.

Bert Wood, Jerico Springs; Uel Murphy, Greenfield; Morris Dodd, Greenfield; William Polston, Lockwood; J. D. Waggoner, Lockwood; Will Smith, Golden City; J. A. Carns, Aldrich; Pinkney Jenkins, Dadeville; R. W. Whitley; Arcola; Jess Casey, Walnut Grove; Frank Kiarch, Everton; T. A. Payne, Everton; Clovis Stanley, South Greenfield; A. D. Fortner, Pennsboro; G. J. Gambill, South Greenfield.

DALLAS COUNTY.

Sixteenth Congressional District.....Thomas L. Rubey (D), Lebanon
Nineteenth Senatorial District.....Solomon E. Bronson (R), Ozark
Eighteenth Judicial Circuit.....Cornelius H. Skinker (R), Bolivar
Representative.....J. R. Cox (D), R. 4, Buffalo

City of Buffalo.—Peter S. Keller, mayor; Henry S. Barclay, marshal; A. F. Buuts, attorney; David F. Olinger, collector; Joshua Rains, street commissioner; C. F. Johnson, R. A. Booth, Ray Morrow, Harley Gleason, R. A. Marsh and J. E. Gammon, aldermen; M. E. Reynolds, clerk; J. S. Wollard and J. D. Smith, justices of the peace. Harvey Morrow, postmaster.

Township Constables.

W. G. Joyner, Buffalo; M. A. Johnston, Fairgrove; C. E. Peelle, Longlane; Harvey Jones, Plad; G. W. Vance, Buffalo; Frank Ethridge, Louisburg; W. I. Reser, Urbana; Frank E. Johnston, Tunas; W. H. Bishop, Leadmine.

DAVIESS COUNTY.

Third Congressional District.....Joshua W. Alexander (D), Gallatin
Eight Senatorial District.....John F. Morton (D), Richmond
Thirty-sixth Judicial Circuit.....Arch B. Davis (R), Chillicothe
Representative.....Floyd S. Tuggle (D), Gallatin

City of Gallatin.—Penn Love, mayor; T. A. Gillespie, marshal and collector; O. O. Mettle, attorney; John W. Long, street commissioner; F. A. Fitterer, H. J. Lynch, F. M. Helphenstine and Fred M. Harrison, aldermen; H. Y. Tarwater, clerk; W. E. Whitt and J. D. Cope, justices of the peace. R. J. Ball, postmaster.

City of Pattonsburg.—M. E. Pangburn, mayor; John W. Ryan, marshal, collector and street commissioner; C. C. Davis, assessor; Charles McKinnis, Bid Groomer, T. L. Smart and R. C. Price, aldermen; J. B. Zentz, clerk; J. D. Dunham, physician; J. W. McDaniel and William Carter, justices of the peace. Bert Yates, postmaster.

Town of Winston.—C. L. Edwards, mayor and street commissioner; Charles E. West, collector; Virgil Black, assessor; L. G. Norton, J. B. Smith, E. C. Deford and Dr. D. M. Clagett, aldermen; Lee G. Norton, clerk; J. B. Smith, treasurer; Otis Wise and J. I. McDonald, justices of the peace. Clarence Smith, postmaster.

Village of Jameson.—Thomas P. Troxel, chairman village board; John Croy, J. W. Walls, G. R. Clark and O. Carter, members; Edward Jenkins, treasurer, collector, assessor and clerk; John Croy, street commissioner; H. B. Miller, justice of the peace. Miss Neva Jenkins, postmaster.

Township Constables.

Roy L. Herbert, Breckenridge; George A. Whitt, Gallatin; Edward Lee, Hamilton; C. E. West, Winston; E. G. Knight, Gallatin; John B. Lukehart, Gallatin; Willis Sheeler, Altamont; L. M. Downing, Winston; Charles Martin, Jamesport; R. A. Wilson, Jameson; Charles Guilkey, Pattonsburg; Walter Brown, Gilman City; John Stitt, Coffey; Everet R. Terry, Jameson; J. W. Ryan, Pattonsburg.

DEKALB COUNTY.

Third Congressional District.....Joshua W. Alexander (D), Gallatin
Third Senatorial District.....George W. Glick (D), Mound City
Fifth Judicial Circuit.....Alonzo D. Burnes (D), Platte City
Representative.....C. A. Warrick (R), Stewartsville

City of Stewartsville.—L. F. Word, mayor; C. W. Cook, marshal and collector; C. W. Wells, attorney; H. N. Sifers, assessor; A. L. Stipe, A. M. Fagin, James H. Powell, James Wilkinson, A. C. Smith and Henry Rasmus, aldermen; W. H. Horning, clerk; L. F. Stuart, physician; E. W. Wills, justice of the peace. Louis H. Smith, postmaster.

Village of Clarksdale.—W. O. Swails, chairman village board; V. R. Ellis, M. B. Ketchem, H. C. Collins, G. H. Durrant and W. O. Swails, members; A. L. Belcher, marshal; L. L. Chappelle, treasurer; J. T. Boyer, collector and clerk; G. H. Durrant, street commissioner; A. A. Morton, justice of the peace. C. C. Moore, postmaster.

Village of Osborn.—F. R. Dill, chairman village board; B. C. Wiggins, J. C. Hughes, Nathan Parks and Thomas Graham, members; M. B. Ford, marshal; M. E. Overstreet, treasurer; C. E. Thompson, collector and street commissioner; E. E. Rousin; J. E. McDonough, clerk; A. R. Thompson and Charles Lewis, justices of the peace. J. E. J. Everett, postmaster.

Village of Weatherby.—E. E. DeHart, chairman village board; James Fitzgerald, J. W. Channell, J. J. Bradford and B. E. Heimbaugh, members; L. A. Stackhouse, collector, street commissioner and marshal; Miss Ora Hudson, treasurer; J. R. Meek, assessor; Henry R. Harper, clerk; I. F. Riggs and W. S. Johnson, justices of the peace. F. C. Shelman, postmaster.

Village of Amity.—L. J. Woodring, chairman village board; F. Burk, marshal and collector; A. M. Harris, treasurer; B. E. Lewis, street commissioner; George Ellis, assessor; T. Payne, clerk; George Thompson, justice of the peace. Miss Elizabeth Shingles, postmaster.

Township Constables.

James Fitzgerald, Weatherby; Charles S. Brant, Maysville; J. W. Johnson, Osborn; Jacob Sparks, Pattonsburg, R. F. D.; F. L. Whiteaker, Cameron; Brisco Burnam, Fairport; J. E. Teenor, Union Star; Hubert Wagers, Helena; William Sprauge, Stewartsville.

DENT COUNTY.

Sixteenth Congressional District.....Thomas L. Rubey (D), Lebanon
Twenty-fourth Senatorial District.....Carter M. Buford (D), Ellington
Nineteenth Judicial Circuit.....Leigh B. Woodside (D), Salem
Representative.....John H. Welch (D), Doss

City of Salem.—A. E. Dye, mayor; Arch Duckworth, marshal; C. R. Hayes, attorney; C. W. Owen, collector; Warren Nanna, street commissioner; W. R. Judson, W. F. Dent, W. W. Young, J. G. Boehm, F. W. Key and J. H. Bryson, aldermen; S. H. Ware, clerk and justice of the peace; Dr. W. E. Rudd, physician; M. C. Young, justice of the peace. S. T. Jeffries, postmaster.

Town of Bunker.—J. B. Gordon, mayor; S. B. Young, marshal, collector and street commissioner; J. T. Light, T. P. Conway, E. F. Highley and Ira Pyles, aldermen; Reginald Hulsey, clerk; I. A. Hulsey, treasurer; E. B. Taber, justice of the peace. W. T. S. Houer, postmaster.

Township Constables.

John H. Young, Salem; L. A. Jones, Bunker; M. W. Bell, Doss; Wiley Black, Lecoma.

DOUGLAS COUNTY.

Fourteenth Congressional District.....JOSEPH J. RUSSELL (D), Charleston
Nineteenth Senatorial District.....SOLOMON E. BRONSON (R), Ozark
Thirty-first Judicial Circuit.....FRED STEWART (R), Ava
Representative.....G. H. BOEHM (R), Ava

City of Ava.—A. H. Buchanan, mayor; O. W. Jones, marshal, collector and street commissioner; A. C. Kice, attorney; C. O. Daves, C. W. Meeker, Jesse Mitchell and Henry Klineline, aldermen; William Dickerson, clerk; J. W. Haskins and B. F. Hays, justices of the peace. J. H. Orr, postmaster.

Township Constables.

E. R. Dunaway, Hebron; W. A. Bryant, Cabool; Bert Russell, Richville; C. D. Smith, Phlegton; A. J. Shelton, Larissa; Frank Garrison, Tigris; J. F. Fry, Squires; John Thompson, Squires; C. M. Doran, Witty; I. E. Woods, Norwood; E. M. Turner, Arno; John R. Hicks, Buckhart; M. Clarke, Buckhart; J. R. Graham, Tetrick; J. W. Whitaker, Macomb; Art Smith, Rome; Bye Brown, Rippee.

DUNKLIN COUNTY.

Fourteenth Congressional District.....JOSEPH J. RUSSELL (D), Charleston
Twenty-first Senatorial District.....O. S. HARRISON (D), Kennett
Twenty-second Judicial Circuit.....JOHN PENDER FOARD (R), Poplar Bluff
Representative.....JAMES A. BRADLEY (D), Kennett

City of Malden.—R. A. Cox, mayor; Shep St. Clair, marshal; J. L. Downing, attorney; G. L. Mazoe, collector; P. B. Penney, street commissioner; S. G. Downing, E. D. Dunscomb, R. W. Stokes, Jr., and T. H. Tefteller, aldermen; J. R. Wofford, clerk; C. E. Hill, justice of the peace. C. L. Chandler, postmaster.

City of Senath.—T. G. Douglass, mayor; Bert Hall, marshal, collector and street commissioner; W. G. Bray, attorney; Ed. Hastings, assessor and clerk; W. B. Parker, A. M. Allen, T. G. Wilson and C. O. Bray, aldermen; A. Biggs and John Mann, justices of the peace. R. W. Tucker, postmaster.

City of Kennett.—Theophilus Robb, mayor; H. M. Chapman, marshal and street commissioner; L. R. Jones, attorney; Tollar Jones, collector; Sam Abernathy, assessor; W. F. Shelton, Irl Jones, W. Rogers and John Spradling, aldermen; S. G. Fisher, clerk; E. F. Harrison, physician; S. F. Green, justice of the peace. Thomas F. Donaldson, postmaster.

City of Cardwell.—A. G. Long, mayor and justice of the peace; Carl Washington, marshal and collector; W. F. Rhew, attorney; M. A. Davenport, street commissioner; F. E. Tate, Bert Whitson, D. H. Fleeman and Arthur Dollins, aldermen; W. H. Brewer, clerk; James Brewer, treasurer; D. A. Parker, physician; N. H. Summitt, justice of the peace. J. F. Miller, postmaster.

City of Hornersville.—Luther L. Bone, mayor; Ed. Pope, marshal, collector, street commissioner and assessor; John Ford, treasurer; T. F. Kinsolving, John M. Ford, Dr. E. G. Cope and F. Kingsolving, aldermen; Walter R. Ruffin, clerk; W. E. Smith and S. A. Shields, Jr., justices of the peace. H. P. Geaslin, postmaster.

City of Clarkton.—B. G. Holder, mayor and justice of the peace; Ott Narisworthy, marshal and street commisssioner; R. J. Smith, attorney; Steve Sandeffer, collector; James Waltrip, assessor; T. E. Page, Tom Washington, L. J. Dunn and G. P. Rice, aldermen; C. B. James, clerk; Dr. Hess, city physician; G. W. Mare, justice of the peace. G. T. Pettey, postmaster.

Village of Hollywood.—N. B. Stone, chairman village board; R. M. Vail, R. A. Tucker, F. M. Kinchen and C. A. McAnally, members; T. J. Smith, marshal, collector and street commissioner; T. J. Payne, treasurer and clerk; Albert Biggs, A. S. Kinchen and J. A. Mann, justices of the peace. George H. Bramm, postmaster.

Township Constables.

J. O. Meredith, Cardwell; R. J. Turpin, Senath; W. E. Burlison, Hornersville; Tom Rigdon, Kennett; A. A. Davidson, Gibson; Joe Shelton, Clarkton; J. N. Polsgrove, Campbell; W. J. Coons, Malden.

FRANKLIN COUNTY.

Ninth Congressional District.....CHAMP CLARK (D), Bowling Green
Twenty-fifth Senatorial District.....ALBERT E. L. GARDNER (R), Kirkwood
Thirty-second Judicial Circuit.....RANSOM A. BREUER (R), Hermann
Representative.....FRED H. KASMANN (R), Etlah

City of Union.—W. L. Cole, mayor; C. L. Cunio, marshal and collector; D. W. Breid, attorney and justice of the peace; Henry Detmer, street commissioner; G. H. Meyer, Emil Kaufmann, G. H. Vossbrink and F. G. Sudholdt, aldermen; A. L. Baumgartner, clerk; E. A. Stierberger, physician; Otto Hannemann, justice of the peace; Clark Brown, water and sewer commissioner. George Montier, postmaster.

City of Pacific.—Henry C. Williams, mayor; Charles McCreery, marshal; John M. Phelan, attorney; Ignatz Zieger, collector; James M. Davies, street commissioner; Charles Holmes, Robert Schuchart, Valentine Brandt and A. G. Meyer, aldermen; Albert R. Leber, clerk; David R. Williams, physician; Albert R. Marsh, justice of the peace. Louis R. Dougherty, postmaster.

City of Washington.—Henry J. Bleckman, mayor; Edw. Maschman, marshal; Herbert Krog, attorney; Joseph Remstedt, collector; William Gillum, city engineer; Robert Schroeder, assessor; H. J. Spaunhorst, Fred Kamp, Powell Ross, Fred Helm, Fred Peters, William Rau, William Tingle and Ed. Downs, aldermen; Julius Conrads, clerk; Dr. O. L. Muench, physician; Henry Thias, justice of the peace; Louis F. Pues, justice of the peace and police judge. Joseph Bauer, postmaster.

City of Sullivan.—J. W. Bealker, mayor; Charles West, marshal; James Booth, attorney; James B. Flaugher, collector, street commissioner and assessor; L. J. Johnston, S. P. Hansel, James P. Bell and E. G. Dyer, aldermen; Nathan W. Shaffer, clerk; J. P. Dunnegan, physician; U. T. Snyder and W. H. Bell, justices of the peace. M. B. Lane, postmaster.

Village of St. Clair.—O. S. Cardwell, chairman village board; B. Duckworth, W. L. Casey, C. F. Neiheiser and J. P. Murphy, members; F. A. Murphy, marshal, collector, street commissioner and justice of the peace; W. L. Casey, treasurer; C. O. Davis, clerk; George Wagoner, justice of the peace. R. C. Murphy, postmaster.

City of New Haven.—Edw. Hebbeler, mayor; Robert Craig, marshal and constable; James Booth, attorney; H. C. Werges, collector; F. P. Shelton, street commissioner; M. T. Connally, O. J. Thoman, A. S. Reichers and L. P. Schwamb, aldermen; John Greenstreet, clerk; Dr. C. F. Goodrich, physician; C. T. Murphy, police judge. T. P. Diggs, postmaster.

Village of Moselle.—F. J. Kramme, Jr., chairman village board; Charles Moore, W. S. Fisher, H. Hanneken and George P. Hull, members; Henry Hanneken, marshal; F. J. Kramme, treasurer; Emil Kramme, collector and clerk; Walter S. Fisher, street commissioner; Wm. Murphy, justice of the peace. Elmer L. Fisher, postmaster.

Village of Gerald.—H. J. Tieman, chairman village board; W. B. Pfeiffer, W. U. Haase, J. M. Ficke and J. F. Mertle, members; J. R. Farrell, marshal; O. H. Lefman, treasurer; J. H. Malvern, collector; Ed. Kampschmidt, street commissioner; James A. Sullins, clerk; E. H. Vemmer and F. E. Wenkel, justices of the peace. F. G. Lane, postmaster.

Township Constables.

A. H. Lindner, Union; John McKee, St. Clair; E. H. Meyer, Berger; J. H. Short, St. Clair, R. F. D.; Victor Schneider, Washington; Charles Cuno, New Haven, R. F. D.; F. X. Manning, Catawissa; Robert J. Craig, New Haven; B. B. Cain, Sullivan; F. M. Weirich, Leslie, R. 2.

GASCONADE COUNTY.

Ninth Congressional District.....CHAMP CLARK (D), Bowling Green
Twenty-fifth Senatorial District.....ALBERT E. L. GARDNER (R), Kirkwood
Thirty-second Judicial Circuit.....RANSOM A. BREUER (R), Hermann
Representative.....AUGUST MEYER (R), P. O. Box 87, Hermann

City of Hermann.—George H. Klenk, mayor; Joe Wunderlich, marshal; L. G. Graf, attorney; Fritz Ochsner, collector; Charles Baumstark, street commissioner; Charles Baumstark, A. T. Eberlin, Adam Schmidt and George C. Guenther, aldermen; George A. Ruediger, clerk; Dr. E. L. Hafner, physician; Judge Stoenner, justice of the peace; Dr. F. H. Coughell, postmaster.

City of Owensville.—Alonzo Tubbs, mayor; Arthur Price, marshal; F. H. Berger, treasurer; H. M. Greenstreet, collector; Fred Poppenhouse, assessor; H. C. Hays, P. N. Hutton, T. S. Fitzgerald and A. G. Mertl, aldermen; W. O. Boyd, clerk; Jacob Tappmeyer, justice of the peace. John Tappmeyer, postmaster.

Town of Bland.—C. A. Bunge, mayor; J. E. Clemons, marshal and street commissioner; Herman C. Kottwitz, attorney; H. S. Emory, collector; Henry W. Heidbreder, assessor; H. H. Steiner, J. D. Homfeldt, T. M. Parker and R. E. Jose, aldermen; H. G. Koenig, clerk; H. H. Steiner, treasurer; D. S. Branson, justice of the peace. John H. Jackson, postmaster.

Town of Morrison.—A. F. Wiesenback, mayor; Ed. Boss, marshal; J. O. Brandt, collector and treasurer; Frank Kallmeyer, street commissioner; Frank Kallmeyer, Joseph Augustine, William Peters and Louis Tegeler, aldermen; Phil Roth, justice of the peace. Herbert Redeker, postmaster.

Township Constables.

Charles German, Hermann; Frank L. Kicker, Potsdam; Leslie Maupin, Swiss, R. F. D.; George W. Stoenner, Bay; T. J. Lemons, Owensville, R. F. D.; Arthur Price, Owensville; George J. Schneider, Canaan, R. F. D.; J. R. Giesler, Bland, R. F. D.; William Havelka, Owensville, R. F. D.

GENTRY COUNTY.

Third Congressional District.....JOSHUA W. ALEXANDER (D), Gallatin
First Senatorial District.....JAMES W. MCKNIGHT (D), King City
Fourth Judicial Circuit.....JOHN M. DAWSON (D), Maryville
Representative.....FRANK JONES (R), Stanberry

City of Albany.—F. E. Blue, mayor; B. V. Smith, marshal; P. H. Bush, collector and street commissioner; Tillman Green, Arch Williams, W. B. Yeabor, John Osborn, Marion Fugett, Gray Gill, Joseph Chenoweth and J. Z. Bishop, aldermen; E. D. Roundtree, clerk; G. W. Smith, physician; R. M. McCannon and John Williams, justices of the peace.

City of King City.—George L. Sherman, mayor; Robert Wolf, marshal; Delbert Snapp, attorney; John Turner, collector; Charles Rush, street commissioner; William L. Bowman, assessor; E. J. York, Roy Miller, George Moran and H. A. Pierce, aldermen; R. A. Winchester, treasurer; Oran Simmons, clerk; D. L. Blacklock, physician; W. T. Graves, justice of the peace. Moses H. Estill, postmaster.

City of Stanberry.—Claude L. Enyart, mayor; W. E. Danford, marshal; F. J. McCoslin, attorney; Charles Baker, collector; J. H. Leggett, R. S. Leggett, Abe Shirler, Percy Ellis, R. S. Hinkley, E. R. Lindley, J. F. Baker and Owen Collier, aldermen; C. A. Greelee, clerk; W. W. Brooks, physician; E. W. Hourlin and D. W. Rexwood, justices of the peace.

City of McFall.—Dr. C. R. Hunt, mayor; W. E. Persinger, marshal and street commissioner; W. H. Brown, collector; J. N. Brown, J. W. Wright, Robert Rainey and F. D. Armstrong, aldermen; J. N. Brown, clerk; George McDaniel, justice of the peace. Dr. H. J. Patton, postmaster.

Village of Darlington.—J. W. Chenoweth, chairman village board; M. W. Jacoby, J. E. Vanderwork and C. C. David, members; T. R. David, marshal; J. B. Sager, treasurer; R. L. Crabb, collector; J. R. Land, street commissioner; R. E. Shelby, clerk. George P. McGuire, postmaster.

Village of Gentry.—William Stephenson, mayor; J. R. Neuman, marshal and street commissioner; W. E. Hunt, S. F. Lawrence, M. N. Beery and E. G. Allen, aldermen; E. G. Allen, clerk; M. N. Beery, treasurer; William D. Kier, justice of the peace. Bernice Casity, postmaster.

Township Constables.

J. E. Sims, Albany; Leslie Luntsford, Gentry; Josh Cravens, Stanberry; Charles F. Adams, Albany; E. J. Webber, Stanberry; W. E. Agee, King City; George Francis, Darlington; J. H. Filbert, Stanberry.

GREENE COUNTY.

Seventh Congressional District.....C. W. HAMLIN (D), Springfield
Twentieth Senatorial District.....EDWIN L. MOORE (D), Lamar
Twenty-third Judicial Circuit.....{GUY D. KIRBY (D), and ARCH A. JOHNSON (D), Springfield

Representatives—
First District.....ALBERT S. ZELLWEGER (R), 217 N. Grant, Springfield
Second District.....GEORGE W. CAMPBELL (R), R. F. D., Springfield

(See city of Springfield.)

City of Ash Grove.—S. O. Bowers, mayor; J. L. Cagle, marshal; Howard Ragsdale, attorney; H. E. Wilson, collector; R. Johnson, street commissioner; R. E. Mortemyer, A. W. Goforth, George Meidinger and P. J. Nicholson, aldermen; F. D. Conner, clerk; Dr. H. K. Cowan, physician; Charles Reese and H. J. Norris, justices of the peace. J. H. Turk, postmaster.

City of Republic.—William A. Beal, mayor; T. F. Plumlee, marshal and collector; F. T. Stockard, attorney; D. E. Evans, street commissioner; Albert Squibb, O. A. Roap, F. E. Crum, James Bain, E. B. Ferguson and J. W. Robertson, aldermen; Jesse Lee, clerk; E. L. Beal, physician; John Watson and J. O. Kerr, justices of the peace. H. B. Ingles, postmaster.

Township Constables.

R. E. Mortemyer, Ash Grove; E. B. Lloyd, Brookline; Al. Sampey, Springfield; A. V. Stark, Springfield; M. Pollack, Cave Spring; J. W. McDaniel, Rogersville, R. 2; Ed. Popejoy, Strafford; M. B. Collup, Willard; D. B. Neil, Republic; G. T. Keltner, Republic; I. A. Tuck, Brighton; Mark Ramsey, Rogersville, R. 1; L. M. Leslie, Battlefield, R. 1; S. J. Price Springfield, R. 2; R. D. O'Bannon, Bois D'Arc.

GRUNDY COUNTY.

Second Congressional District.....W. W. RUCKER (D), Keytesville
Fourth Senatorial District.....J. E. FORD (R), Trenton
Third Judicial Circuit.....L. B. WOODS (R), Princeton
Representative.....D. F. WARREN (R), Trenton

City of Trenton.—B. J. McGuire, mayor; James Booher, marshal; H. J. Bain, attorney; J. B. Haring, collector; W. H. Estes, street commissioner; W. H. Baker, assessor; C. C. Evans, W. W. Brummitt, C. W. Stitt, S. W. Reed, George Martin, G. H. Titcomb, J. O. Stitt and M. L. Elledge, aldermen; J. H. Flesher, clerk; S. Sheldon, physician; J. R. Skinner, John Hack, W. M. Denslow and A. H. Pratt, justices of the peace. W. E. Austin, postmaster.

City of Spickard.—J. W. Wilson, mayor; T. H. Keith, attorney; T. H. B. Garner, collector; John Rhea, street commissioner; R. J. Mulford, assessor; J. M. Ragan, G. I. Spickard, M. D. Brown and W. M. Ashbrook, aldermen; N. J. Young, clerk; M. D. Brown, treasurer; Alto Hamilton and I. B. Montgomery, justices of the peace. A. T. Cornwell, postmaster.

Town of Brimson.—C. M. Bowman, mayor; J. M. Brown, marshal, collector and street commissioner; Homer Peery, assessor; Bart Utterback, Roy Gregg, G. D. Stickler and A. R. McKay, aldermen; A. R. McKay, clerk; L. S. Peery, treasurer; A. M. Davidson and F. S. Ayler, justices of the peace. O. J. Cole, postmaster.

Town of Laredo.—B. F. Wood, mayor; Siegel McGuire, marshal; E. M. Wilson, treasurer; L. F. Moore, collector; J. E. Thomas, assessor; J. D. Starr, J. F. Elliott, C. F. Meeks and Elmer Urton, aldermen; Elmer Urton, clerk; L. V. Woods, justice of the peace. Alma O. Chrisman, postmaster.

Township Constables.

Frank Bell, Laredo; C. E. Showers, Galt; E. E. Wilford, Galt; S. P. Johnson, Galt; John Foster, Trenton; O. W. Newton, Trenton; John Wagner, Tindall; James Boatman, Spickard; E. L. Coy, Hickory; C. W. Robertson, Trenton; James Garnand, Trenton; John Polley, Brimson; Ralph Cornwell, Spickard.

HARRISON COUNTY.

Third Congressional District.....JOSHUA W. ALEXANDER (D), Gallatin
Fourth Senatorial District.....J. E. FORD (R), Trenton
Third Judicial Circuit.....L. B. WOODS (R), Princeton
Representative.....W. E. LAND (R), Gilman City

City of Bethany.—William Rolfe, mayor; Carl Hamilton, marshal; L. R. Boutz, attorney; Pleas Wisham, collector; J. D. Lunch, street commissioner; W. S. Wightman, treasurer; T. E. Stone, Frank Towns, L. G. Prentiss and G. R. Thompson, aldermen; Oscar Stratten, clerk; L. R. Webb, physician; B. P. Sigler and Lyell Maice, justices of the peace. W. S. Walker, postmaster.

City of Gilman.—Ira O. Oliphant, mayor; E. L. Lawrence, marshal; S. W. Drummond, treasurer and justice of the peace; W. F. Parker, collector; Charles M. Hurst, assessor and clerk; S. W. Drummond, N. B. Williams, Charles McClary and J. F. Williams, aldermen. D. A. Reid, postmaster.

City of Ridgeway.—F. M. Spragg, mayor; William Dale, marshal and constable; A. S. Cumming, attorney; G. F. Stanley, collector; George McCoy, street commissioner; W. Bridges, assessor; J. T. Bartlett, O. G. Allber, J. P. Stanley and A. E. Dale, aldermen; W. L. Perkins, clerk; Lake Brewer, physician; J. P. Stanley and S. C. Spence, justices of the peace. C. A. Stoner, postmaster.

Town of Cainesville.—Charles Willitt, mayor; H. G. Restine, marshal; John Beebe, treasurer; George W. Adams, collector; Charles Mossburg, street commissioner; B. E. Collins, Charles Girdner, J. C. Miller and R. J. Goodrich, aldermen; C. E. Oden, clerk; J. E. Bain and J. B. Baker, justices of the peace. S. B. Rogers, postmaster.

Blythedale.—G. C. Zingerle, chairman village board; W. A. Rankin, W. O. Rine- ... Duntin, marshal and street com- ... k; E. E. Haskins and R. Lose, ... ge board; Owen Fisher, Harry ... s; Edward Terry, marshal; Jay ... oner; Herbert P. Jones, clerk; ... e; C. H. Robertson, physician; ... lage board; W. J. Kerlin, P. M. ... Hoozer, marshal; P. M. Fallis, ... eet commissioner; Mace Lynch, ... Madden, justices of the peace. ... ohn Phillips, Mt. Moriah; B. F. ... Hill, Gilman City; L. T. Noah, ... ville; A. C. Bogue, Blythedale; ... ethany; D. T. Shumard, Bethany; ... E. Scott, New Hampton; W. ... y, Hatfield.

1917-18 VOLUME
(3) 385-7
(7) 417-23
(24) 432-55
34

HENRY COUNTY.

Sixth Congressional District.....C. C. DICKINSON (D), Clinton
Sixteenth Senatorial District.....JOHN BALDWIN (D), Appleton City
Twenty-ninth Judicial Circuit.....CHARLES A. CALVIRD (D), Clinton
Representative.....ROSS E. FEASTER (D), Windsor

City of Clinton.—J. P. Cantrell, mayor; J. P. McGinnis, marshal; C. A. Calvird, Jr.; J. R. Winters, collector; Barney McMillian, street commissioner; H. B. Davis, assessor; Frank Carter, Dr. C. L. Cheatham, R. Gardner, D. H. Flora, P. C. Bolinger, Joe Duckworth, J. D. Carney and C. N. Sherman, aldermen; Gene Hart, clerk; Dr. S. A. Pogue, physician; John Delaney, justice of the peace. Clay Adair, postmaster.

City of Windsor.—W. J. McIntire, mayor; W. T. Larison, marshal; W. G. Davis, attorney; W. W. Moffett, collector; W. H. Shrum, street commissioner; J. W. Perry, assessor; B. F. Sisson, T. L. Elliott, E. E. Jones, S. R. Major, Garland Ruffin and Clem Roberts, aldermen; Charles A. Carter, clerk; Dr. H. M. Wall, physician; R. R. Gibbs and A. L. Duff, justices of the peace. R. N. Owsley, postmaster.

GREENE COUNTY.

Seventh Congressional District.....C. W. HAMLIN (D), Springfield
Twentieth Senatorial District.....EDWIN L. MOORE (D), Lamar
Twenty-third Judicial Circuit.....{GUY D. KIRBY (D), and
ARCH A. JOHNSON (D), Springfield

Representatives—
First District.....ALBERT S. ZELLWEGER (R), 217 N. Grant, Springfield
Second District.....GEORGE W. CAMPBELL (R), R. F. D., Springfield

(See city of Springfield.)

City of Ash Grove.—S. O. Bowers, mayor; J. L. Cagle, marshal; Howard Ragsdale, attorney; H. E. Wilson, collector; R. Johnson, street commissioner; R. E. Mortemyer, A. W. Goforth, George Meidinger and P. J. Nicholson, aldermen; F. D. Conner, clerk; Dr. H. K. Cowan, physician; Charles Reese and H. J. Norris, justices of the peace. J. H. Turk, postmaster.

City of Republic.—William A. Beal, mayor; T. F. Plumlee, marshal and collector; F. T. Stockard, attorney; D. E. Evans, street commissioner; Albert Squibb, O. A. Roap, F. E. Crum, James Bain, E. B. Ferguson and J. W. Robertson, aldermen; Jesse Lee, clerk; E. L. Beal, phys[illegible]: John Watson and J. O. Kerr, justices of the peace. H. B. Ingles, postmaster.

[illegible]

R. E. Morten[illegible] Springfield; A. V. Stark, Springfield; [illegible] Popejoy, Strafford; M. B. [illegible] A. Tuck, Brighton; Mark [illegible] J. Price Springfield, R. 2; [illegible]

Second C[illegible] eytesville
Fourth S[illegible], Trenton
Third J[illegible] Princeton
Represe[illegible], Trenton

City of Tr[illegible] Bain, attorney; J. B. I[illegible], assessor; C. C. Evans [illegible] H. Titcomb, J. O. St[illegible], physician; J. R. Skinner, [illegible] the peace. W. E. Austin, postmaster.

City of Spickard.—J. W. Wilson, mayor; [illegible] Garner, collector; John Rhea, street commissioner; R. J. Mulford, [illegible]gan, G. I. Spickard, M. D. Brown and W. M. Ashbrook, aldermen; N. J. Young, [illegible] M. D. Brown, treasurer; Alto Hamilton and I. B. Montgomery, justices of the peace. A. T. Cornwell, postmaster.

Town of Brimson.—C. M. Bowman, mayor; J. M. Brown, marshal, collector and street commissioner; Homer Peery, assessor; Bart Utterback, Roy Gregg, G. D. Stickler and A. R. McKay, aldermen; A. R. McKay, clerk; L. S. Peery, treasurer; A. M. Davidson and F. S. Ayler, justices of the peace. O. J. Cole, postmaster.

Town of Laredo.—B. F. Wood, mayor; Siegel McGuire, marshal; E. M. Wilson, treasurer; L. F. Moore, collector; J. E. Thomas, assessor; J. D. Starr, J. F. Elliott, C. F. Meeks and Elmer Urton, aldermen; Elmer Urton, clerk; L. V. Woods, justice of the peace. Alma O. Chrisman, postmaster.

Township Constables.

Frank Bell, Laredo; C. E. Showers, Galt; E. E. Wilford, Galt; S. P. Johnson, Galt; John Foster, Trenton; O. W. Newton, Trenton; John Wagner, Tindall; James Boatman, Spickard; E. L. Coy, Hickory; C. W. Robertson, Trenton; James Garnand, Trenton; John Polley, Brimson; Ralph Cornwell, Spickard.

HARRISON COUNTY.

Third Congressional District.....JOSHUA W. ALEXANDER (D), Gallatin
Fourth Senatorial District.....J. E. FORD (R), Trenton
Third Judicial Circuit.....L. B. WOODS (R), Princeton
Representative.....W. E. LAND (R), Gilman City

City of Bethany.—William Rolfe, mayor; Carl Hamilton, marshal; L. R. Boutz, attorney; Pleas Wisham, collector; J. D. Lunch, street commissioner; W. S. Wightman, treasurer; T. E. Stone, Frank Towns, L. G. Prentiss and G. R. Thompson, aldermen; Oscar Stratten, clerk; L. R. Webb, physician; B. P. Sigler and Lyell Maice, justices of the peace. W. S. Walker, postmaster.

City of Gilman.—Ira O. Oliphant, mayor; E. L. Lawrence, marshal; S. W. Drummond, treasurer and justice of the peace; W. F. Parker, collector; Charles M. Hurst, assessor and clerk; S. W. Drummond, N. B. Williams, Charles McClary and J. F. Williams, aldermen. D. A. Reid, postmaster.

City of Ridgeway.—F. M. Spragg, mayor; William Dale, marshal and constable; A. S. Cumming, attorney; G. F. Stanley, collector; George McCoy, street commissioner; W. Bridges, assessor; J. T. Bartlett, O. G. Allber, J. P. Stanley and A. E. Dale, aldermen; W. L. Perkins, clerk; Lake Brewer, physician; J. P. Stanley and S. C. Spence, justices of the peace. C. A. Stoner, postmaster.

Town of Cainesville.—Charles Willitt, mayor; H. G. Restine, marshal; John Beebe, treasurer; George W. Adams, collector; Charles Mossburg, street commissioner; B. E. Collins, Charles Girdner, J. C. Miller and R. J. Goodrich, aldermen; C. E. Oden, clerk; J. E. Bain and J. B. Baker, justices of the peace. S. B. Rogers, postmaster.

Village of Blythedale.—G. C. Zingerle, chairman village board; W. A. Rankin, W. O. Rinehart, C. B. Neville and L. E. Casady, members; J. P. Buntin, marshal and street commissioner; W. A. Wilson, treasurer; J. C. Thompson, clerk; E. E. Haskins and R. Lose, justices of the peace. Charles L. Canaday, postmaster

Village of Eagleville.—Charles A. Thrailkill, chairman village board; Owen Fisher, Harry C. Miller, Aleck Esenbarger and Lonzo Barnes, members; Edward Terry, marshal; Jay C. Barber, treasurer; Charles Rogers, street commissioner; Herbert P. Jones, clerk; Harley Drew and George Snethen, justices of the peace; C. H. Robertson, physician; O. W. Curry, attorney. James Hendren, postmaster.

Village of New Hampton.—W. G. Clabaugh, chairman village board; W. J. Kerlin, P. M. Fallis, F. T. Cox and C. E. Swartz, members; B. G. Van Hoozer, marshal; P. M. Fallis, treasurer; Fred Stewart, collector; A. D. Stevenson, street commissioner; Mace Lynch, assessor; U. G. Gibson, clerk; W. F. Rowlett and C. A. Madden, justices of the peace. E. A. Smyth, postmaster.

Township Constables.

B. F. Williams, Gilman City; E. G. Shipps, Bethany; John Phillips, Mt. Moriah; B. F. Hulen, Cainesville; Aaron Jeffries, Davis City, Iowa; Ben Hill, Gilman City; L. T. Noah, Bethany; William Dale, Ridgeway; L. S. Hubbard, Eagleville; A. C. Bogue, Blythedale; William Cox, Bethany; A. J. Flint, Bethany; John Linville, Bethany; D. T. Shumard, Bethany; John Sturdevant, Eagleville; J. W. Graves, McFall; George E. Scott, New Hampton; W. D. Ross, Bethany; C. L. Campbell, Martinsville; H. J. Alley, Hatfield.

HENRY COUNTY.

Sixth Congressional District.....C. C. DICKINSON (D), Clinton
Sixteenth Senatorial District.....JOHN BALDWIN (D), Appleton City
Twenty-ninth Judicial Circuit.....CHARLES A. CALVIRD (D), Clinton
Representative.....ROSS E. FEASTER (D), Windsor

City of Clinton.—J. P. Cantrell, mayor; J. P. McGinnis, marshal; C. A. Calvird, Jr.; J. R. Winters, collector; Barney McMillian, street commissioner; H. B. Davis, assessor; Frank Carter, Dr. C. L. Cheatham, R. Gardner, D. H, Flora, P. C. Bolinger, Joe Duckworth, J. D. Carney and C. N. Sherman, aldermen; Gene Hart, clerk; Dr. S. A. Pogue, physician; John Delaney, justice of the peace. Clay Adair, postmaster.

City of Windsor.—W. J. McIntire, mayor; W. T. Larison, marshal; W. G. Davis, attorney; W. W. Moffett, collector; W. H. Shrum, street commissioner; J. W. Perry, assessor; B. F. Sisson, T. L. Elliott, E. E. Jones, S. R. Major, Garland Ruffin and Clem Roberts, aldermen; Charles A. Carter, clerk; Dr. H. M. Wall, physician; R. R. Gibbs and A. L. Duff, justices of the peace. R. N. Owsley, postmaster.

City of Calhoun.—G. A. Shepherd, mayor; Newton Holloway, marshal; E. W. Shepherd, collector; J. M. Underwood, assessor; W. P. Edwards, Joe Cain, Sam Bell and S. A. Morrow, aldermen; L. R. Simpson, clerk; A. A. Gray, physician; H. Slack, justice of the peace. W. P. Stegar, postmaster.

City of Deepwater.—Avery A. Birch, mayor; John Cook, marshal and street commissioner; M. O. McGinnis, collector; Tom Hurst, assessor; A. Newbill, H. G. Meyers, Charles Duwalter and A. J. Tally, aldermen; G. G. Kennedy, clerk; Dr. J. J. Russell, physician; Alfred Harris and Clark Crum, justices of the peace; Theodore Wilson, police judge, Hardaman Dunning, postmaster.

City of Urich.—H. P. Smith, mayor; Joel Hereford, marshal and collector; J. A. Overbey, attorney; R. H. Teasley, street commissioner; J. E. Sims, assessor; A. H. Wiedman, S. P. Ray, Bert Leet and W. S. Tompson, aldermen; M. V. Thralls, clerk; J. W. Galbreath, physician; J. E. Stewart and Fred Bradley, justices of the peace; C. L. Graham, treasurer. S. McDaniel, postmaster.

Village of Brownington.—Dr. C. D. Taylor, chairman village board; H. Bellmyer, J. R. Rogers, J. W. Davis and Miles Dunning, members; S. W. Whitaker, treasurer; T. J. Rogers, collector and clerk; J. W. Davis and Luther McCown, justices of the peace. Mrs. L. D. Knisely, postmaster.

Village of Montrose.—William J. Brownsberger, chairman village board; Charles M. Clark, Arthur J. Mann, George E. Schiller and William H. Welling, members; William W. Frala, marshal; Joseph T. Harrington, treasurer; Albert B. DeBold, collector; Cal V. Odle, street commissioner; Nicholas B. Conrad, clerk; Reuben A. Guynn and Patrick H. Sullivan, justices of the peace. Richard B. Wilson, postmaster.

Township Constables.

J. W. Hudson, Windsor; William Wallace, Calhoun; C. M. Welch, Leeton, R. 19; F. L. Shelton, Blairstown, R. 22; Grover Delap, Blairstown; A. B. Goodman, Urich; J. L White, Clinton, R. 3; Fred Dalton, Lewis; H. C. Loding, Windsor, R. 17; Charles Morris, Leesville; W. N. Evans, Clinton, R. 8; J. G. Callaway, Clinton; H. G. Herring, Clinton, R. 4; C. F. Wilson, Montrose, R. F. D.; Carl Odle, Montrose; J. W. Calhoun, Montrose, R. 34; Doc Bohrn, Deepwater; Henry Bellmyer, Brownington.

HICKORY COUNTY.

Seventh Congressional District.....C. W. Hamlin (D), Springfield
Fifteenth Senatorial District.....Mark A. McGruder (D), Sedalia
Eighteenth Judicial Circuit.....Cornelius H. Skinker (R), Bolivar
Representative.....Oliver B. Whitaker (R), Weaubleau

(Hermitage—County seat; not incorporated.)

City of Weaubleau.—E. P. Goodnight, mayor; W. I. Mason, marshal; Pat Chancellor, collector; H. Bucklew, street commissioner; Dee Blair, clerk; Ross Hardy, treasurer; T. M. Hawkins, justice of the peace. H. C. Brookshire, postmaster.

Township Constables.

James F. Pinkston, Hermitage; Marion Calkins, Cross Timbers; Criss Richards, Pittsburg; W. R. Breshears, Wheatland; W. R. Delosier, Weaubleau; Harry J. Sherman, Quincy; W. H. Dalton, Preston; M. F. Driskill, Jordan.

HOLT COUNTY.

Fourth Congressional District.....Charles F. Booher (D), Savannah
Third Senatorial District.....George W. Glick (D), Mound City
Fifth Judicial Circuit.....Alonzo D. Burnes (D), Platte City
Representative.....John H. Kunkel (R), Oregon

City of Oregon.—George R. Murray, mayor; Lin Carroll, marshal and collector; H. C. Cook, engineer; R. C. Kunkel, treasurer; H. C. Cook, R. C. Kunkel, Charles Cowan and Paul Frye, aldermen; D. B. Kunkel, clerk; J. L. Hogan, physician; F. S. Rostock and Jacob King, justices of the peace. H. G. Harsha, postmaster.

City of Craig.—E. L. Redmon, mayor; Sam Neely, marshal; N. D. Merrill, collector and assessor; Charles Hardin, street commissioner; E. A. Allen, C. E. Cies, Ora Morse and F. M. Ward, aldermen; W. A. Sharp, clerk; J. C. Ottman, physician; W. A. Browning and Ed. Hopkins, justices of the peace. W. H. Hambaugh, postmaster.

City of Forest City.—John France, Jr., mayor; Thomas Kirk, marshal; Bertram S. Fairbank, collector; James W. Crouse, street commissioner; A. G. Weber, assessor; J. T. Birmingham, A. J. Cotten, J. M. Shumate and A. J. Limpp, aldermen; C. L. Richardson clerk; F. E. Bullock and B. W. Babcock, physicians; Riley Turner and J. H. Wilson, justices of the peace; A. J. Cotton, treasurer. N. H. Cook, postmaster.

City of Maitland.—Fred A. Edwards, mayor; N. E. Boring, marshal; Frank Petree, attorney; Victor Chambers, collector; Eldon Patterson, street commissioner; Frank Coyle, assessor; J. B. McHugh, R. W. Collison, W. H. Southwell and E. D. Patterson, aldermen; J. B. McHugh, clerk; C. W. Nute, justice of the peace. Lafe Dawson, postmaster.

City of Mound City.—Charles Morse, mayor; David Cozad, marshal and street commissioner; A. M. Tibbels, attorney; C. S. Graves, collector; Meyer Burk, Keaster Hart, Hester Williams and Kelly Griffith, aldermen; J. S. Hart, clerk; Dr. Perry, physician; J. H. Steele, justice of the peace. J. T. Dearmont, postmaster.

Town of Bigelow.—V. A. Solleder, mayor; George W. Poynter, collector and clerk; Ben P. Hunt, street commissioner; B. L. Schoonover, treasurer; John Coughlin, justice of the peace.

Town of Corning.—C. F. Bosch, mayor; A. M. Tibbels, attorney; E. F. Wilson, collector; Y. W. Campbell, street commssioner; Ed. Thieman, E. F. Wilson, Y. W. Campbell and P. R. Schultz, aldermen; P. R. Schultz, clerk; G. W. Smith, justice of the peace. A. F. Schooler, postmaster.

Township Constables.

J. R. Brown, Oregon; O. Z. Simmons, Mound City; John Roberts, Maitland; L. E. Hecker, Corning; C. H. Carter, Forbes; Eugene L. Craig, Napier; John Stafford, Oregon; C. A. Wright, Oregon.

HOWARD COUNTY.

Seventh Congressional District.....C. W. Hamlin (D), Springfield
Fourteenth Senatorial District.....Henry J. Yancey (D), Bunceton
Ninth Judicial Circuit.....A. W. Walker (D), Fayette
Representative.....J. D. Tolson, Jr. (D), R. 6, Fayette

City of Fayette.—W. C. Plains, mayor; Jack Wills, marshal and street commissioner; R. M. Bagby, attorney; D. E. Silvey, collector; R. L. Shepherd, night watch; H. W. Payne, J. N. Hatch, T. H. Briggs, H. E. Stout, C. L. Eubank, Jr., and C. E. Givens, aldermen; Alva Kirby, clerk; N. E. Smith, physician; J. W. Armstrong, J. R. Settle and Jasper Thompson, justices of the peace; Elias Thompson, police judge. H. P. Mason, postmaster.

City of Glasgow.—W. B. Nivert, mayor; J. B. Morgan, marshal and collector; J. H. Denny, attorney; H. J. Borges, assessor; H. H. Digges, A. Blocher, Gus Rall, Wirt Parks, W. B. Kitchen and E. A. Wengler, aldermen; V. R. Bowen, clerk; W. R. Hawkins, physician; J. H. Scott and Ed. Gannon, justices of the peace. W. A. Hughes, postmaster.

Town of Armstrong.—C. A. Kraus, mayor and justice of the peace; James Smith, marshal; J. A. Denny, treasurer; Elbert Yancey, collector; W. T. Wallace, street commissioner; P. W. Maupin, J. D. Snoddy, A. P. Markland and J. A. Denny, aldermen; George B. Walker, clerk. A. M. Green, postmaster.

Town of New Franklin.—W. W. Carpenter, mayor; J. H. Keest, marshal; Paul P. Prosser attorney; A. W. Landram, collector; H. E. Wayland, street commissioner; S. W. Ravenel, consulting engineer; George Black, A. E. Rogers, C. Foster and J. H. Faires, aldermen; George C. Edwards, clerk and justice of the peace; John H. Cox, treasurer; W. O. Cox, justice of the peace. J. M. Settle, postmaster.

Township Constables.

G. K. Dollard, Fayette; Charles Fisher, Higbee, R. 3; F. M. Sires, Armstrong; D. E. Miller, Glasgow; O. N. Chipley, Glasgow, R. 3; W. M. Robinson, New Franklin; Virgil Long, Fayette; E. E. Crawford, Fayette, R 7.

HOWELL COUNTY.

Fourteenth Congressional District.....JOSEPH J. RUSSELL (D), Charleston
Twenty-second Senatorial District.....LEE WELCH (D), Mountain View
Twentieth Judicial Circuit.....E. P. DORRIS (D), Alton
Representative.....JOHN C. DYOTT (R), Willow Springs

City of West Plains.—J. W. Harlin, mayor; James Waters, marshal; O. L. Haydon, attorney; Miss Bessie Henry, collector; Norman Webster, street commissioner; C. L. Funkhouser and Linn Allen, commissioners; W. L. Brown, clerk; Dr. W. E. Bess, physician; George Halstead, justice of the peace. Will J. Zorn, postmaster.

City of Willow Springs.—Talbird Austin, mayor; R. H. Martin, marshal and street commissioner; John C. Dyott, attorney; George Patterson, collector; G. W. Campbell, assessor; J. R. Sullinger, J. L. Wilson, L. N. Moore and H. M. Shipley, aldermen; J. A. Armstrong, clerk; W. S. Culpepper, physician; R. F. Holloway and D. F. Fleming, justices of the peace. Walter Hogan, postmaster.

Town of Mountain View.—H. E. Ferrell, mayor; Rufus Holden, marshal; J. P. Swain, attorney; F. A. Reynolds, collector, clerk and treasurer; Sam Weaver, R. S. Penninger, T. E. Padgett and William Arthur, aldermen; L. C. Edwards, justice of the peace. J. L. Walker, postmaster.

Township Constables.

D. R. Lynch, Peace Valley; John Pittman, Pomona; J. W. Tyson, Mountain View; M. W. Fuller, Koshkonong; James Cherry, South Fork; O. S. Beasley, Hutton Valley; G. W. Surritts, Pottersville; A. L. Pottle, Willow Springs; Ben Hollingshad, West Plains; Charles Adams, Pomona.

IRON COUNTY.

Thirteenth Congressional District.....WALTER L. HENSLEY (D), Farmington
Twenty-fourth Senatorial District.....CARTER M. BUFORD (D), Ellington
Twenty-first Judicial Circuit.....ELBRIDGE M. DEARING (D), Potosi
Representative.....DR. NAPOLEON FARR (R), Des Arc

City of Ironton.—J. L. Baldwin, mayor; W. H. Fisher, marshal and street commissioner; W. R. Edgar, Jr., attorney; C. F. Hanson, collector; Mann Ringo, William Trauernicht, W. W. Reese and Edward Dinger, aldermen; Elmer Newman, clerk; R. A. Rasche and R. Knight, justices of the peace. M. W. Daugherty, postmaster.

Town of Des Arc.—G. W. Wallis, mayor; G. H. Harrison, R. H. Stevenson, N. A. Farr and W. E. McKee, trustees; W. E. McKee, clerk; A. W. Lashley and S. Kitchell, justices of the peace. W. E. McKee, postmaster.

Town of Annapolis.—Sylvester Kitchell, mayor, clerk and justice of the peace; Charles H. Hampton, marshal; Addison Reese, treasurer. Robert Miller, postmaster.

Village of Arcadia.—C. F. Hargadine, chairman village board; W. J. Bethel, marshal, collector, street commissioner and assessor; A. J. Boardman, treasurer; Louis Miller, Jr., clerk; W. N. Knight, justice of the peace. Blanche Evans, postmaster.

Township Constables.

Charles Hampton, Annapolis; W. H. Fisher, Arcadia; Ped Baker, Redmond; W. M. Martin, Goodwater.

JACKSON COUNTY.

Fifth Congressional District.....WILLIAM P. BORLAND (D), Kansas City
Fifth Senatorial District.....M. E. CASEY (D), Kansas City
Seventh Senatorial District.....WALLACE GREENE (D), Kansas City
Sixteenth Judicial Circuit—THOMAS B. BUCKNER (D), O. A. LUCAS (D), EDWARD E. PORTERFIELD (D), THOMAS J. SEEHORN (D), WILLIAM O. THOMAS (D), ALLEN C. SOUTHERN (D), CLARENCE A. BURNEY (D), KIMBROUGH STONE (D), DANIEL E. BIRD (D), HARRIS ROBINSON (D).
Representatives—
First District.....A. ALLEN PREWITT (D), Independence
Second District.FRANK C. WILKINSON (D), 913 Commerce Bldg., Kansas City
Third District.....WILLIAM HICKS (D), 1325 Michigan Ave., Kansas City
Fourth District.....THOMAS A. SHEPARD (D), 307 W. 12th St., Kansas City
Fifth District.....JOHN H. TAYLOR (D), 510 E. 9th St., Kansas City
Sixth District.....D. M. KEENAN (D), 3234 E. 8th St., Kansas City

(See city of Kansas City.)

City of Independence.—Christian Ott, mayor; Nealy A. Harris, marshal; John F. Thice, attorney; C. Glover Smart, collector; Mose Mallett, street commissioner; Robert L. Combs, assessor; J. T. Noland, Jesse Flowers, E. I. Purcell, D. H. Crick, George A. Gould, J. A. McCurdy, Thomas Gaines and A. L. Curran, aldermen; James S. Craig, clerk; Dr. F. L. Cook, physician; W. A. Cunningham, George W. Clinton and T. E. Chinn, justices of the peace. Charles W. Brady, postmaster.

City of Lees Summit.—R. H. Marquette, mayor; Thomas Noland, marshal; T. J. Hackler, attorney; Harry Yankee, collector; H. J. Davis, street commissioner; John Owen, W. O. Snider, W. K. Yankee and W. G. Coombs, aldermen; A. C. Miller, clerk; Dr. T. J. Ragsdale, physician; T. P. Gunn and J. A. Wood, justices of the peace; H. G. Davis, superintendent of waterworks. R. G. Wilson, postmaster.

Town of Blue Springs.—B. F. Boley, mayor; William Coley, marshal and street commissioner; T. D. Payne, collector and justice of the peace; S. T. Cole, assessor; W. R. Broaddus, J. T. Ware, J. W. Quinn and T. S. Broaddus, aldermen; T. W. Kirby, clerk; W. D. Warren, treasurer. A. C. Hall, postmaster.

Town of Grain Valley.—J. I. Belford, chairman town board; J. W. Snodgrass, A. O. Thieme, E. F. Williams and W. A. Cannon, members; R. H. Martin, marshal, collector and street commissioner; J. W. Snodgrass, clerk; H. E. Warren, treasurer; T. D. Payne, justice of the peace. C. T. Womacks, postmaster.

Town of Oak Grove.—B. W. Colvin, mayor; J. J. Anderson, marshal and street commissioner; Llewelyn Jones, attorney; R. C. Vermillion, collector; C. D. Hulse, assessor; J. J. Robinson, F. L. Guy, A. O. Kelly and F. C. Walraven, aldermen; J. D. Yingling, clerk; F. M. Frick, treasurer; T. D. Payne, justice of the peace. N. W. Lemasters, postmaster.

Village of Levasy.—C. H. Schroer, chairman village board; W. H. Stoenner, treasurer; Julius Wetter, collector; William Finkmeyer, street commissioner; Edwin F. Borgman, clerk; Clint Murphy, justice of the peace. H. A. Meinershagen, postmaster.

Village of Buckner.—E. M. Thomas, mayor; T. C. Dooley, marshal, collector and street commissioner; W. W. Ewing, treasurer; S. L. Vandyke, J. R. Clark, P. W. Kanapheide and R. Chatburn, members village board; Roy Chatburn, clerk; C. A. Winfrey and John Beavers, justices of the peace. Miss Anna Cannon, postmaster.

Township Constables.

James Donohue, 1231 Union Ave., Kansas City; C. E. Stephens, 12½ East Missouri Ave., Kansas City; O. C. Page, 720 Baltimore Ave., Kansas City; Edward Dougherty, 1016 West 24th, Kansas City; J. A. Williams, 3005 Troost, Kansas City; Max Asotsky, 15th and Charlotte, Kansas City; F. J. Hudson, Independence and Olive, Kansas City; C. M. Polk, 1120 E. 12th, Kansas City; Arthur Metzger, Independence; James R. Clark, Buckner; William Coley, Blue Springs; H. Jefferson Boggs, Lees Summit; J. W. Brigendine, Lone Jack; Harry Lewis, Raytown; Albert Henry, Martin City.

JASPER COUNTY.

Fifteenth Congressional District.....PERL D. DECKER (D), Joplin
Twenty-eighth Senatorial District.....S. W. BATES (D), Webb City
Twenty-fifth Judicial Circuit.....DAVID E. BLAIR R), Joplin.
JOSEPH D. PERKINS (D), Carthage.

Representatives—
First District.....WALTER E. BAILEY (R), Carthage
Second District.....W. R. SHUCK (D), Webb City
Third District.....FRANK H. LEE (D), Joplin

(See city of Joplin.)

City of Carthage.—C. B. Gammon, mayor; E. L. Mitchell, marshal; George W. Crowder, attorney; George H. Brosius, collector; Scott Page, street commissioner; R. J. Knight, assessor; F. M. Rude, Lew Wease, S. A. Moss, J. W. Ross, L. F. Davis, B. E. Wetherel, H. Montgomery, J. M. Miller, C. R. Dumars and W. Wallingford, aldermen; J. B. Lloyd, clerk; B. R. McAllister, physician; M. H. Viernow, W. Butts and James H. Deagan, justices of the peace. B. F. Hackney, postmaster.

City of Carterville.—J. Arthur Daugherty, mayor; H. B. Ropp, marshal; F. L. Gass, attorney and justice of the peace; R. B. Moore, collector; Ross Baugh, street commissioner; J. R. Leslie, assessor; W. S. Rose. Harry Close, C. L. Gray, F. H. McClary, J. E. Hutts, J. W. Saunders and W. T. Sutton, aldermen; A. M. Baird, clerk; George W. Jones, G. H. DeGarmo, J. A. Riley and W. M. Wright, justices of the peace; Edgar J. Bourne, treasurer. John C. Sanders, postmaster.

City of Webb City.—W. F. Gill, mayor; George D. Hooper, marshal; Roy C. Coyne, attorney; Frank Blair, collector; L. E. Briggs, street commissioner; Chas. P. Gallienne, assessor; J. R. Swartz, C. W. Evans, George Varner, C. A. Byrd, C. W. Raymond, Wade German, Frank Williams, A. F. Mote, George Crocker, C. A. Featherman, John Cummings and Paul Ellis, aldermen; L. A. Walker, clerk; O. S. Wilfrey, physician; W. M. Wright, G. H. DeGarmo and J. A. Riley, justices of the peace. A. E. Michie, postmaster.

City of Carl Junction.—C. B. Rooney, mayor; Harry Bailey, water superintendent and marshal; A. M. Baird, attorney; Minor Barnard, collector; H. O. Bowers, street commissioner; Ab Byrd, assessor; Albert C. Moore, engineer; Frank Cox, treasurer; C. M. Downs, William Battin, G. B. Fugett and W. H. Irelan, aldermen; A. W. McDowell, clerk; O. L. Alberty, physician; A. W. McDowell and B. R. Smart, justices of the peace. Miss Effie Chitwood, postmaster.

City of Jasper.—L. T. McCune, mayor and constable; W. H. Heger, marshal; Jay Good, collector; W. P. Simmons, street commissioner; H. F. Pitts, W. H. Waters, J. N. Marsh and Clint Rand, aldermen; David Holmes, clerk; Bert Webb and W. H. Chapman, justices of the peace. T. B. Hardaway, postmaster.

City of Larussell.—G. S. Robertson, mayor; P. H. Crawford, marshal; J. T. Norton, attorney; W. W. Woodfill, collector; Lee F. Brooks, street commissioner; E. F. Brite, assessor; W. D. Laney, A. G. Brite, L. G. Burks and A. T. Poncot, aldermen; A. G. Brite, clerk; G. D. Quinn, physician; T. W. Dennison, justice of the peace. Fred T. B. Crain, postmaster.

City of Oronogo.—Fred Neff, mayor; Sam Lidle, marshal; J. H. Mueller, collector; Frank Gun, Alex Crook, I. N. Fleming and Charles Arey, aldermen; C. S. Peterson, clerk; F. A. Smith, police judge and justice of the peace; W. A. Corey, justice of the peace. Chris Ogden, postmaster.

City of Neck City.—Dr. William G. Hogan, mayor and physician; John Dorran, marshal and street commissioner; A. M. Baird, attorney; M. J. Billingslea, collector; Charles E. Scafe, George W. Hickman, James McFarland and William Johnson, aldermen; Fred L. Haley, clerk; Frank Warner and Albert Stoner, justices of the peace. William Johnson, postmaster.

City of Purcell.—E. C. Gilliland, mayor; M. Passley, marshal and water commissioner; Sizemore Corn, attorney; L. Henderson, collector; L. C. Kelmer, treasurer; L. McKinney, F. White, J. W. Johnson and G. Davis, aldermen; C. R. Anderson, clerk; Robert Jordon, police judge and justice of the peace; Frank Warner, justice of the peace. Mrs. Daisy Rowe, postmaster.

Town of Reeds.—Arthur Johnston, mayor; C. L. Spencer, collector; W. H. Davis, J. W. Campbell, Charles Marrett and J. T. Prigmore, aldermen; J. W. Campbell, clerk; G. H. Brogdon, physician; H. R. Shue, justice of the peace. Walter Ferguson, postmaster.

Township Constables.

W. T. Hout, Carthage, R. 7; Harry J. Mead, Joplin; John M. Belknap, Carthage; W. T. Bridges, Webb City; John W. Webb, Carthage, R. 5; M. E. Oliver, Sarcoxie; I. N. Keesee, Neck City; George Shenefelt, Avilla; Clyde Thomas, Purcell; L. T. McCune, Jasper; George Sigars, Carl Junction.

JEFFERSON COUNTY.

Thirteenth Congressional District.....WALTER L. HENSLEY (D), Farmington
Twenty-sixth Senatorial District.....
Twenty-first Judicial Circuit.....ELBRIDGE M. DEARING (D), Potosi
Representative.....DR. GEO A. AUERSWALD (R), DeSoto

Town of Hillsboro.—Clyde Williams, mayor; Thomas E. Williams, marshal; Albert Miller, clerk; E. C. Hinson, treasurer; P. M. Reilly and Albert Wease, justices of the peace. Joseph J. Hoeken, postmaster.

City of DeSoto.—A. F. Slawson, mayor; J. S. Belew, marshal; J. G. Berkley, attorney; A. E. Stocking, collector; J. A. Fisher, street commissioner; Henry Harris, assessor; W. J. McGee, J. F. McBroom, J. S. Dover, Lee J. McKay, George McGill, Ed Lewis, D. A. Mallicoat and Joseph Lorenz, aldermen; D. L. Rouggly, clerk and justice of the peace; *Charles E. Fallett, physician; W. H. Walker, police judge and justice of the peace. C. C. Mitchim, postmaster.

---

*Now in the army.

City of Festus.—J. Scott Wolff, mayor; Sam Davis, marshal; Vest McCormick, attorney; B. C. Revis, collector; C. Spradling, street commissioner; Fred Schiebel, assessor; W. LaRose, John Kiefer, W. Brinkman, J. Medley, P. Gettinger, Charles Reddick, D. Thomure and H. Sorge, aldermen; Si. Griffin, clerk; E. W. Rutledge, physician; F. C. Lucky and A. W. Siegerst, justices of the peace. A. H. Long, postmaster.

Township Constables.

Thomas E. Williams, Hillsboro; Charles F. Naumann, Kimmswick; C. T. Byrd, Festus; John Davis, Hematite; Frank Polk, DeSoto.

JOHNSON COUNTY.

Sixth Congressional District.....C. C. Dickinson (D), Clinton
Seventeenth Senatorial District.....David W. Stark (D), West Line
Seventeenth Judicial Circuit.....Ewing Cockrell (D), Warrensburg
Representative.....J. O. Sutherland (D), Windsor

City of Warrensburg.—W. J. Mayes, mayor; B. G. Brown, marshal; S. J. Candle, attorney; O. L. Peters, collector; Gus Gaubert, street commissioner; E. S. Thurman, assessor; S. H. Colman, L. Davis, J. N. Suddarth, L. Huchens, J. E. Six, C. Fulkerson, T. L. Bradly and L. Fountain, aldermen; D. P. Woodsough, clerk; Dr. Patesson, physician; David Aber and L. A. Rayhill, justices of the peace. N. A. McBride, postmaster.

City of Holden.—Dr. Emery Thompson, mayor; Lewis Grimes, marshal and street commissioner; S. B. Sturgess, attorney; Jess Bowers, collector and clerk; O. C. Byler, assessor: E. K. Steele, J. F. Baker, O. J. Philips, Lon Hank, George Bliche and W. A. Caldwell, aldermen; J. W. Greenwood, justice of the peace. Frank Ball, postmaster.

City of Knobnoster.—A. M. Craig, mayor; Hill Hunter, marshal, street commissioner and collector; E. C. Littlefield, attorney; C. W. Weidman, J. M. Kendrick, C. L. Santts and W. H. Ragner, aldermen; W. J. Carr, clerk; J. C. Metts and W. C. Knaus, justices of the peace. F. E. Thurston, postmaster.

Town of Leeton.—S. R. Ward, mayor; Jay T. Kennedy, collector, clerk and treasurer: W. H. Walker, street commissioner; H. E. Fewel, S. R. Ward, H. Stacy, W. H. Walker and P. N. Douglass, aldermen. A. B. Harris, postmaster.

Town of Chilhowee.—L. N. Russell, mayor; Fred Landis, marshal; M. J. Ream, collector and clerk; L. Davis, W. W. Garvey, Jess Strawsburg and A. M. Bills, aldermen; William Inglish, treasurer; H. C. Yount, justice of the peace; W. L. Martin, H. P. Gray, K. K. Gittings and William Valentine, board of public works. John Salmon, postmaster.

Village of Kingsville.—D. D. Jones, chairman village board; F. L. Simpson and C. N. Martin, members; W. N. Burks, marshal and collector; C. L. Ferguson, treasurer; E. L. Angell, clerk; E. B. Maxwell, justice of the peace. M. L. Fishback, postmaster.

Township Constables.

A. M. Bills, Chilhowee; R. L. Mosby, Centerview; R. H. Benton, Knobnoster; George Austin, Fayetteville; T. L. Wagoner, Pittsville; W. N. Burks, Kingsville; H. H. Ropp, Holden; R. P. King, Leeton; Al. Smith, Latour; Thomas Gibson, Warrensburg; W. E. Zink, Knobnoster; Orin Scroggin, Warrensburg.

KNOX COUNTY.

First Congressional District.....Milton Andrew Romjue (D), Macon
Twelfth Senatorial District.....Charles Francis Carter (D) Luray
First Judicial Circuit.....James A. Cooley (R), Kirksville
Representative.....Charles F. McKay (R), Knox City

City of Edina.—John W. Ennis, mayor; J. S. Adams, marshal; Claude M. Smith, attorney; James Gordon, collector; John Kelly, street commissioner; C. H. Randolph, C. R. Forbes, P. J. Kelley, William Wingen, John W. Hayes and Richard J. Kurth, aldermen; J. E. Coony, clerk; R. J. Raleigh and John T. Hudson, justices of the peace. Patrick C. Gibbons, postmaster.

Town of Newark.—J. A. Whitbread, mayor; S. P. Plunket, marshal; I. D. Wilt, collector; C. A. McSorley, street commissioner; William Cook, assessor; W. R. Glover, A. Barnes, C. H. Tucker and F. M. Glover, aldermen; R. M. Abbett, clerk; J. L. Keethler, treasurer; Don Pierce, justice of the peace. L. L. Glover, postmaster.

Town of Hurdland.—J. M. Hedgecock, mayor; J. J. Shirkey, marshal; T. A. Shirkey, collector; F. P. Sever, street commissioner; J. E. Wigal, Frank Green, George Woods and J. A. Golden, aldermen; W. E. Brown, clerk; O. B. McCoy, treasurer; D. S. Duvall, justice of the peace. Mrs. Mae E. Brown, postmaster.

Village of Baring.—J. P. Delaney, chairman village board; Dr. F. E. Seeman, C. H. Haynes, G. W. Wacker and Henry Polhans, members; D. D. Daugherty, marshal; C. G. McKendey, treasurer; C. S. Huston, clerk. T. P. Casey, postmaster.

Village of Knox City.—H. J. Everly, chairman village board; E. R. Millsap, Jacob Schenk, O. N. Lindsey and W. E. Harding, members; Carl McReynolds, marshal and street commissioner; E. R. Millsap, treasurer; H. H. Hunziker, collector and clerk; J. W. Dent, justice of the peace. Peter McKee, postmaster.

Village of Novelty.—M. E. Hill, chairman village board; G. W. Howerton, Carl Cockrum, J. W. Hudson and T. H. Hemsaker, members; J. U. Townsend, treasurer; L. F. Bryan, collector and clerk; William Wilkerson and M. E. Hill, justices of the peace. L. M. Hunter, postmaster.

Township Constables.

J. S. Mauck, Newark; Lon Kyle, Knox City; Guy Hickman, Plevna; George TenEyck, Edina; J. D. Herget, Novelty; D. D. Dougherty, Baring; J. S. Adams, Edina.

LACLEDE COUNTY.

Sixteenth Congressional District.....Thomas L. Rubey (D), Lebanon
Twenty-seventh Senatorial District.....Sam B. Cook (D), Jefferson City
Nineteenth Judicial Circuit.....Leigh B. Woodside (D), Salem
Representative.....M. D. Allen (R), Nebo

City of Lebanon.—E. F. Stebbins, mayor; James A. Atchley, marshal; A. W. Curry, attorney; V. W. Minkler, collector; G. W. Dilworth, street commissioner; John Winfrey, F. E. Pride, D. M. Martin, E. Windsor, Fred Mills, B. Beard, J. F. E. Breech and H. H. Minkler, aldermen; T. B. Burley, clerk; J. M. Billings and J. A. McComb, physicians; T. B. Burley, W. P. McMillan and J. A. Benton, justices of the peace. Phil Donnelly, postmaster.

Village of Conway.—P. H. Williams, chairman village board; G. H. Cain, S. L. Payne, Ed. Miller and Bert Warren, members; James McCandless, marshal, and street commissioner; G. H. Cain, treasurer; Ed. Miller, clerk; N. C. Brown, justice of the peace. J. E. Harris, postmaster.

Township Constables.

Floyd Jones, Sleeper; J. W. Jolley, Lebanon; Joseph Randolph, Drynob; Tom Green, Morgan; Will. F. Murrell, Nebo; James C. Esther, Eldridge; E. A. Pearcy, Lebanon, R. 5.

LAFAYETTE COUNTY.

Seventh Congressional District.....C. W. Hamlin (D), Springfield
Seventeenth Senatorial District.....David W. Stark (D), West Line
Fifteenth Judicial Circuit.....Samuel Davis (D), Marshall
Representative.....Henry W. McNeel (D), Odessa

City of Lexington.—Louis Minor, Jr., mayor; Owen Owen, marshal; D. W. Sherman, attorney; John M. Owen, collector; George W. Simmons, street commissioner; G. C Wright, assessor and clerk; John Perry, J. T. Bell, William Palmer, G. C. Schawe, Harry Mallot, Felix Beudlens, Ed. Thompson and Frank Simmons, aldermen; Clyde Wright and Peter Cole, justices of the peace; D. L. Mountain, police judge; A. E. James, treasurer. B. C. Drummond, postmaster.

City of Higginsville.—M. L. Belt, mayor; W. S. Peacock, marshal; G. W. Stegen, attorney; Joseph Cook, collector; J. M. Stone, street commissioner; G. A. Hoefer, assessor; A. H. Meinershagen, T. C. Kennedy, Chris Jung, W. B. McLain, T. W. Green and John Sayers, aldermen; Ralph Huscher, clerk; W. C. Webb and J. G. Williamson, members board of health; J. E. Raglan and J. E. Rigg, justices of the peace. J. H. Campbell, postmaster.

City of Odessa.—Joe G. Lightner, mayor; H. Williams, marshal; H. T. Dickinson, collector; A. W. Stevens, street commissioner; Clyde Ruhl, assessor; G. M. Wakeman, A. L. Scholl, Foster Renick, F. M. Ryland, C. W. Wagoner and C. L. Frost, aldermen; O. W. Phillips, clerk; E. P. Wheeler, physician; J. T. Cheatham and Y. P. McCormick, justices of the peace; E. M. Goodwin, postmaster.

City of Concordia.—Max Dobbie, mayor; Fred Schlickelman, marshal and street commissioner; M. C. James, attorney; Martin Ehlers, collector; William F. Kroencke, assessor; A. F. Brackman, I. H. Brackman, G. A. Klingenberg and Arthur Kroencke, aldermen; W. H. P. Walkenhorst, clerk; Dr. J. Schneider and Otto Oetting, physicians. Anthony Thoreson, postmaster.

Village of Corder.—D. G. Jackson, chairman village board; C. G. Kleinschmidt, C. J. Pragman, L. W. Dean and Walter Langley, members; W. H. Dean, marshal and street commissioner; O. J. Wollenman, treasurer; Sam M. Reynolds, collector and clerk; J. L. Reddeck, justice of the peace. E. M. Moore, postmaster.

Village of Dover.—Y. V. Streigher, chairman village board; J. H. Holmand, marshal; W. H. Dysart, treasurer and collector; W. C. Pauling, street commissioner; H. L. Rudd, clerk; R. P. Harwood. justice of the peace. Mrs. E. J. Stoet, postmaster.

Village of Napoleon.—William C. Gaeth, chairman village board; T. M. Hofmann, O. H. Wulfehammer, William Leuthenhoelter and Leslie Williams, members; T. M. Hofmann, treasurer; O. F. Wulfehammer, clerk; J. A. Lockhart, justice of the peace. W. F. Meyer, postmaster.

Village of Mayview.—R. W. Marshall, chairman village board; O. H. Robins, Otto Nolte, William Heidbrink and D. A. Nickle, members; O. A. Sheley, treasurer; G. H. Robins, clerk; Thomas Pucket, justice of the peace. S. S. Bertsch, postmaster.

Village of Wellington.—J. F. Larkin, chairman village board; I. N. Vance, Henry Reinhart, Joseph Crutsinger and Edward Kuhlmann, aldermen; D. M. Stultz, marshal; H. B. Corse, treasurer; John Ritter, collector; Charles Baird, street commissioner; C. M. Bowning, assessor; J. L. Corse, clerk; J. A. Lockhart, justice of the peace. R. A. Strickler, postmaster.

Village of Alma.—H. A. Dankenbring, chairman village board; Andy Rolf, C. B. Kurrelmeyer, E. W. Klaustermeyer and Emil Gerschefske, members; George Dollard, marshal, collector and street commissioner; T. C. Marshall, treasurer and clerk; John H. Dierker, justice of the peace. J. E Fette, postmaster.

Village of Aullville.—T. C. Caplinger, chairman village board; S. E. Coburn, R. F. Warren, H. H. Lohoefner and J. C. Farrell, members; H. H. Lohoefner, treasurer; J. C. Farrell, collector, street commissioner and clerk. Roy L. Phillips, postmaster.

Town of Waverly.—H. Scott Thomas, mayor and justice of the peace; R. S. Fagan, collector; George P. Norvell, Jr., George Bray, George Hudson and Henry Larkin, aldermen; R. P. Motts, clerk; W. H. Miller, treasurer. George P. Gordon, postmaster.

Township Constables.

J. S. Slade, Wellington; William P. Kelley, Higginsville; S. C. Hodges, Dover; Fred Schlickelman, Concordia; Abe R. Rush, Lexington; Otto Hemme, Alma; William Keith, Odessa; D. E. Herr, Mayview.

LAWRENCE COUNTY.

Fifteenth Congressional District.....PERL D DECKER (D), Joplin
Eighteenth Senatorial District.....ROBERT D. MITCHELL (D), Verona
Twenty-fourth Judicial Circuit.....CHARLES L. HENSON (D), Mt. Vernon
Representative.....P. H. BARRIS (R), Verona

City of Aurora.—Larry Brunk, mayor; R. H. Newcomb, marshal; L. J. Minor, attorney; B. W. Dillard, collector and clerk; N. V. H. Walker, street commissioner; B. W. Dillard and N. V. H. Walker, councilmen; F. S. Stevenson and R. C. Robertson, physicians; N. Logan, H. E. Cline and G. W. Litterman, justices of the peace. George Huthinson, postmaster.

City of Peirce City.—W. A. Raupp, mayor; John Hickey, marshal; W. H. Bickers, Thomas K. Gilmer, collector; E. C. Ecroyd, F. L. Alberts, James Wright, A. Schoppe, A. J. Forsythe, A. Ridgeway, C. P. Cook and R. Wall, aldermen; R. H. Edwards, clerk; H. R. Clark, physician; J. A. Vance and L. L. Shipman, justices of the peace. J. K. Saunders, postmaster.

City of Marionville.—S. D. Cannaday, mayor; W. B. Logan, marshal; J. N. Guthrie, attorney; Lee Logan, collector; H. C. Henry, R. B. Gillette, B. R. Coleman, Sam Grubaugh and Fred Turner, aldermen; Fred Cannady, clerk; J. M. Titterington, physician; John Abbott, justice of the peace. Wyatt Cannady, postmaster.

City of Mt. Vernon.—Harry Whaley, mayor; F. Burns, marshal; Charles R. Landrum, attorney; E. A. Smith, collector; Rolin Ford, street commissioner; W. E. Hickman, L. E. Dyer, Frank Hoehn, William Bartelsmeier, H. T. Hickman, Charles Meyer, I. C. Hall and Porter Jones, aldermen; Rex Johnson, clerk; H. H. Jones and R. C. McCorkhill, justices of the peace. E. M. Cherry postmaster.

Town of Verona.—E R. Hayms mayor; Lee Brickey marsha and street commissioner; A. Rudic, John F. Barker and E. E. Pendleton, aldermen; E. E. Pendleton, clerk; J. W. Young, treasurer; R. Grammer and N. M. Browning, justices of the peace. E. E. Miller, postmaster.

Village of Miller.—Luther Ruark, chairman village board; T. W. Jones, T. J. Hood, E. E. Hood and J. C. Bowman, members; R. L. Richesin, marshal and street commissioner; C. E. Harris, treasurer; Frank Wisehart, collector; Don C. Wright, clerk; L. F. Selby, justice of the peace. M. C. Hall, postmaster.

Township Constables.

J. C. Bond, Aurora; J. H. Chamberlain, Marionville; Frank Thomas, Everton, R. 1; J. J. Hood, Miller; Frank Burns, Mt. Vernon; Oscar Gardner, Hoberg; Max Pachl, Verona; Ed. Feiker, Stotts City; S. H. Howard, Peirce City; Pete Barker, Miller, R. F. D.; I. E. Spillman, Wentworth.

LEWIS COUNTY.

First Congressional District.....MILTON ANDREW ROMJUE (D), Macon
Twelfth Senatorial District.....CHARLES FRANCIS CARTER (D), Luray
First Judicial Circuit.....JAMES A. COOLLEY (R), Kirksville
Representative.....R. B. CALDWELL (D), Monticello

City of Canton.—George L. Martin, mayor; W. E. Underbrink, marshal, collector and street commissioner; Arthur Hilbert, attorney; F. P. Starr, assessor; W. H. Pilcher, C. L. Zenge, C. J. Horn, W. B. Henton and L. V. Barnett, aldermen; S. F. Hoerer, clerk; J. H. Bland, treasurer; L. T. Meyers, recorder and justice of the peace; P. N. Hanna and W. B. Henton, justices of the peace. C. H. Smith, postmaster.

City of LaGrange.—S. C. Accolo, mayor; A. C. Klusmeier, marshal and collector; W. A. Mussetter, attorney; B. F. Blackwood, street commissioner; M. L. Snaderson, assessor; D. A. Childers, Isaac Harper, E. L. Jackson, Henry Wellenbuscher, J. O. Yeager and R. L. McLeod, aldermen; Carroll Bozarth, clerk; William Ellery, physician; M. D. Holiister, justice of the peace. T. E. Heatherly, postmaster.

Town of Ewing.—John A. Davis, mayor; Christopher Bauer, marshal and collector; John Schenck, street commissioner; Clyde Leslie, W. I. Lear, Charles E. Crabill and W. A. Boudreau, aldermen; Clyde Leslie, clerk; Charles Lesch, treasurer; William E. Hotchkiss, justice of the peace. Perry Chipman, postmaster.

Town of LaBelle.—M. M. Lewis, mayor; Riley Culpen, marshal; Emert A. Dowell, attorney; C. G. Redding, assessor and collector; A. D. Thompson, J. C. Baker, J. E. Haldeman and J. W. Meriwether, aldermen; Charles F. Smith, clerk; H. S. Smith, treasurer; W. F. Haldeman, justice of the peace. C. W. Mulinex, postmaster.

Town of Lewistown.—C. A. Kitch, mayor and street commissioner; W. H. Bronestine, marshal and collector; J. L. Brightwell, attorney; N. H. Burnett and W. M. Conover, aldermen; Roy Roberts, clerk; W. C. Hume, treasurer; W. F. Haldeman and P. N. Graves, justices of the peace. J. H. Nelson, postmaster.

Town of Monticello.—Thomas J. Lillard, mayor; C. E. Banks, marshal and street commissioner; L. B. Henderson, attorney; Mrs. Virgie Anderson, collector and assessor; T. I. Johnson, Cad Banks, Fred Wagner and L. H. Hocks, aldermen; L. H. Hicks, clerk; T. I. Johnson, treasurer; J. A. West, justice of the peace. G. W. Barnes, postmaster.

Town of Williamstown.—Alva Breckenridge, mayor; Ed. Marsot, street commissioner; N. Ford, clerk; S. G. Fretwell, justice of the peace. John Smith, postmaster.

Township Constables.

Will Alderton, Benjamin; Albert Allen, Steffenville; C. B. Day, Lewistown; Claude Lemon, Williamstown; John Schenck; Ewing; C. H. Mays, Canton; C. O. Sublett, LaGrange.

LINCOLN COUNTY.

Ninth Congressional District.....CHAMP CLARK (D), Bowling Green
Eleventh Senatorial District.....JESSE J. DUNCAN (D), Silex
Thirty-fifth Judicial Circuit.....EDGAR B. WOOLFOLK (D), Troy
Representative.....JOSIAH WHITESIDE (D), Foley, R. 2

City of Troy.—Dr. E. S. Woolfolk, mayor; Thomas J. Thurman, marshal; D. E. Killam, attorney; Thomas R. Chewning, collector; T. A. Nuckols, street commissioner; C. B. Watts, treasurer; Wiley Huston, B. J. Creech, Dr. E. A. Hicks and James S. Owens, aldermen; Miss Lily Wells, clerk; Dr. E. A. Hicks, physician; James T. Gilmore and W. A. Ellise, justices of the peace. Abe Stephen, postmaster.

City of Elsberry.—Jesse B. Ellis, mayor; Tom Breeding, marshal; Jos. R. Palmer, attorney and clerk; T. G. Ellis, collector; Gordon Crank, street commissioner; W. W. Watts, Gordon Crank, Roscoe Cannon and D. C. Wilkinson, aldermen; Dr. W. N. Lowry, physician; Charles Huckstep, justice of the peace. William B. Ellis, postmaster.

Village of Foley.—A. W. Crume, chairman village board; J. Stierlinges, Augustus Broyles, J. E. Goodrich and Henry Wagner, members; Cyrus Parrick, marshal; Henry Wagner, treasurer, collector and clerk; Joseph E. Goodrich, street commissioner; T. C. Suddarth and Frank Berkeley, justices of the peace. Frank Cox, postmaster.

Village of Hawk Point.—W. F. Quinn, chairman village board; George W. Burgess, W. H. Jammond, Joe Tomek and Harrison Dunard, members; S. L. McMahahn, marshal, collector and street commissioner; Fred Gladney, assessor; Louis Himmel, clerk; W. F. Guinn and Frank Knizel, justices of the peace. W. L. Duncan, postmaster.

Village of Moscow Mills.—W. A. Depping, chairman village board; L. H. Schroeder, John Hampel, John Wagner and L. F. Mestmaker, members; John Wagner, marshal and collector; L. F. Mestmaker, treasurer; Zono Crouse, clerk; H. C. Keithley, justice of the peace. Kate A. Wing, postmaster.

Village of Old Monroe.—I. B. Survant, chairman village board; Guy L. Pollard, Henry Bothe, H. H. Goos and Henry Holtzman, members; Henry Bothe, marshal; H. H. Goos, treasurer; G. L. Pollard, collector and assessor; I. B. Survant, street commissioner; Henry Holtzman, clerk; D. B. Campbell, justice of the peace. W. C. Callaway, postmaster. George F. Trescott, president; S. W. Parsons, treasurer, and Henry Holtzman, secretary, board of commissioners of Winfield and Old Monroe Special Road District.

Village of Silex.—J. P. Morgan, chairman village board; R. E. Scott, E. C. Teague, I. L. Ellis and R. E. Williams, members; T. J. Monroe, marshal, collector, street commissioner and assessor; R. E. Scott, clerk; B. H. Wommack, justice of the peace. John B. Williams, postmaster.

Village of Whiteside.—George W. Whiteside, chairman village board; J. D. Teague, Owen Swigg, E. T. Long and W. A. Magruder, members; Roy King, marshal, collector and street commissioner; William S. Liles, treasurer and clerk; John F. Whiteside, justice of the peace. T. A. Halley, postmaster.

Village of Winfield.—A. J. Blair, chairman village board; R. N. Wilson, J. L. Magruder, J. O. Taylor and J. E. Ligon, members; R. N. Wilson, marshal and street commissioner; J. L. Magruder, treasurer and collector; J. E. Ligon, assessor and clerk; F. W. Rholand, justice of the peace. W. H. Jackson, Jr., postmaster.

Township Constables.

T. A. Breeding, Elsberry; George Dean, Old Monroe; E. E. Hamlett, Silex; John W. Gillum, Cyrene; W. H. Ridlde, Olney; Ed. Porter, Truxton; J. H. Wilson, Hawk Point; T. O. Nuckols, Troy; D. J. Clark, Moscow Mills; Joe Goodrich, Foley; William Jefferson, Troy.

LINN COUNTY.

Second Congressional District.....W. W. RUCKER (D), Keytesville
Sixth Senatorial District.....JOHN D. TAYLOR (D), Keytesville
Twelfth Judicial Circuit.....FRED LAMB (D), Salisbury
Representative.....CHARLES EDW. KELLEY (D), Brookfield

City of Brookfield.—B. F. White, mayor; Carl Bramm, marshal; P. Vanasdal, attorney; C. E. Lambert, collector; J. R. Williamson, street commissioner; J. McGowen, assessor; C. Clemens, F. Grubb, T. Nume, C. W. Hoffman, George Rause, Robert Beauchamp, B. Burcham and J. M. Freeman, aldermen; J. D. McLeod, clerk; H. H. Pratt, physician; M. Carlan, George Miller and G. M. Bailey, justices of the peace. T. Rushenhein, postmaster.

City of Marceline.—W. L. Sutton, mayor and justice of the peace; Wesley Ellis, marshal; J. C. Crawley, attorney; George R. McGregor, collector; Fred Wylie, street commissioner; W. A. Hosford, assessor; W. C. Arnold, F. M. Wolf, George Hazelrigg, F. S. Steiner, George Kee, Floyd Newman, John Owens and Frank Strayhall, aldermen; L. E. Shelton, clerk; Orin Downing, I. P. Kendrick and John Jackson, justices of the peace. J. S. Walker, postmaster.

City of Bucklin.—G. L. Joyce, mayor; George S. Finney, marshal; George W. Nester, attorney, clerk and justice of the peace; C. E. Rouse, collector; T. W. Musson, street commissioner; Elbert Lamkin, assessor; Willard Buster, R. P. Richardson, Clarence Musson and John McCollum, aldermen; F. C. Shoemaker, justice of the peace. George T. Bell, postmaster.

City of Linneus.—C. R. Burris, mayor; J. R. Crookshank, marshal and street commissioner; R. C. Mullins, attorney; C. B. Western, collector; H. E. Symons, assessor and clerk; B. F. Johnson, O. C. Karle, C. S. McMillan and L. O. Knapp, aldermen; L. O. Hume, O. T. Cohen and R. H. Morris, physicians; T. B. Bowyer, Will Purdin and Nathan McKenzie, justices of the peace. H. J. Wigginton, postmaster.

Town of Browning.—F. R. Duncan, mayor; J. J. Garrett, marshal; E. B. Fields, attorney; W. T. McCoun, collector; Millard Hall, street commissioner; R. W. Russell, B. L. Powell, K. M. Duncan and A. M. Elliott, aldermen; S. P. Darr, clerk; B. D. Bolling, treasurer. John Goble, postmaster.

Township Constables.

W. F. Baker, St. Catherine; W. M. Oaks, Browning; James D. Mizner, Brookfield; R. P. Richardson, Bucklin; J. C. Ogan, Meadville; F. M. Deskins, D. C. Monroe, Brookfield; John Y. Smith, Chula; Carl F. Sayles, Laclede; T. M. Davis, Linneus; T. V. Reid, Marceline; D. C. Hague, New Boston; Joe Calvin, Meadville; A. Lowther, St. Catherine

---

LIVINGSTON COUNTY.

Second Congressional District.....W. W. Rucker (D), Keytesville
Fourth Senatorial District.....J. E. Ford (R), Trenton
Thirty-sixth Judicial Circuit.....Arch B. Davis (R), Chillicothe
Representative.....Frank L. Smiley (R), Wheeling

City of Chillicothe.—L. A. Chapman, mayor; Maurice Dorney, marshal and street commissioner; Karl Heirsch, attorney; C. A. Spooner, collector; M. V. Crill, assessor; Karl Blanchard, John C. Stewart, George Hedge, E. H. Lake and Thomas J. Gorman, aldermen; L. M. Cole, clerk; Dr. W. R. Simpson, physician; S. D. Rhorer, James F. Anderson and A. M. Johnston, justices of the peace. John N. Taylor, postmaster.

Village of Chula.—C. O. Wilson, chairman village board; J. W. Jenkins, M. J. Raney, R. F. Robinson and O. B. McCoy, members; O. B. McCoy, treasurer; A. L. Jenkins, collector; J. W. Jenkins, clerk. Winifred, J. Littrell, postmaster.

Village of Mooresville.—H. Gibeaut, chairman village board; S. D. Tomlin, Gill Hudgins, Ed. Barron and F. F. Fiske, members; J. E. Fahey, marshal, collector and street commissioner; G. M. Foreman, treasurer and clerk; M. W. Maddux, justice of the peace. Gilbert Hudgins, postmaster.

Township Constables.

Emmett Ruddy, Dawn, R. 3; J. W. Eckert, Chula; J. M. Walden, Chillicothe; A. Knott, Avalon; Isaac Jamison, Bedford; George M. Walz, Utica; W. T. Hilt, Chillicothe, R. 3; James Fahey, Mooresville; J. W. Thomas, Chula; Tom Ardery, Ludlow; John Saali, Jr., Chillicothe, R. 5; Charles Rice, Sampsel; Booth Thomas, Wheeling.

McDONALD COUNTY.

Fifteenth Congressional District.....Perl D. Decker (D), Joplin
Eighteenth Senatorial District.....Robert J. Mitchell (D), Verona
Twenty-fourth Judicial Circuit.....Charles L. Henson (D), Mt. Vernon
Representative.....Rev. W. O. Dixon (D), Anderson

Pineville—County seat; not incorporated.

Village of Anderson.—E. E. Lang, chairman village board; J. W. Dobbs, W. W. Cochran, L. L. Barnes and Charles Elliff, members; J. L. Elliff, marshal; Leigh Wade, treasurer; Mattie E. Anderson, collector; John McCammon, assessor; U. S. Anderson, clerk; W. S. Mitchell and C. F. Miller, justices of the peace. J. F. Kincannon, postmaster.

Township Constables.

Willie Jones, Stella; W. E. Meador, Anderson, R. 2; C. H. Johnson, Cyclone; Mack Hall, Noel; G. E. Noel, Pineville; M. C. Lawson, Powell; O. T. Elliott, Seneca; Otis Johnson, Southwest City; T. W. Triplett, Anderson; Otis Thrasher, Goodman; John L. Pendergraft, Washburn; Samuel Allman, Rocky Comfort.

MACON COUNTY.

First Congressional District.....MILTON ANDREW ROMJUE (D), Macon
Ninth Senatorial District.....WALTER C. GOODSON (D), Macon
Second Judicial Circuit.....VERNON L. DRAIN (D), Shelbyville
Representative.....JOSHUA C. BRADLEY (D), Goldsberry

City of Macon.—Nat M. Lacy, mayor; William Stansfield, marshal; W. B. Hagan, attorney; Samuel Gooding, collector; James Bunton, street commissioner; Ira White, assessor; M. K. White, Adolph Claus, Oscar Neal, John Gresham, James Bunton, John Chope, George Garrett and Dr. W. H. Miller, aldermen; Will Martin, clerk; Dr. E. S. Smith, physician; D. L. Dempsey and J. L. Martin, justices of the peace. Ancil Milan, postmaster.

City of Atlanta.—A. C. Atterberry, mayor; William H. Hatfield, marshal and collector; E. O. Jones, attorney; William Owens, street commissioner; Lloyd Stephens, Karl Sheetz, T. J. Snyder and L. A. Allbright, aldermen; V. D. Gordon, clerk; Dr. A. L. Cambre and Dr. G. C. Lyda, physicians; T. J. Shearer, justice of the peace. John Lyda, postmaster.

City of Bevier.—G. L. Thomas, mayor; A. C. Jones, marshal and street commissioner; Waldo Edwards, attorney; Ted Peak, collector; Edward Simpson, Jr., T. D. Thomas, Edward Minshall and W. B. Richards, aldermen; D. M. Thomas, clerk and justice of the peace; John Lewis, justice of the peace. L. G. Mitchell, postmaster.

City of Callao.—H. L. Baker, mayor; J. H. Pool, marshal; R. W. Allen, treasurer; I. S. Coleman, collector, assessor and justice of the peace; J. Humphrey, street commissioner; Jesse Humphrey, B. J. Gordon, W. S. Brecker and C. A. Pool, aldermen; E. E. Richardson, clerk. George P. Hicks, postmaster.

City of LaPlata.—J. C. Goodding, mayor; A. Hutchens, marshal; E. O. Jones, attorney; J. D. Reed, collector; George Morgan, assessor; O. L. Lindley, George Heather, D. M. Griffin and Fred Minons, aldermen; Leon Tansel, clerk; Frank Miles, police judge. W. H. Johnson, postmaster.

Town of New Cambria.—L. Roy Sims, mayor; C. G. Dow, marshal and street commissioner; Thomas Davis, Jr., collector and clerk; H. R. Southwick, treasurer; Tom Lunday, justice of the peace. Robert Goodson, postmaster.

Town of South Gifford.—James A. Dudley, mayor; G. P. Kelly, marshal; W. L. Cline, attorney; C. C. McClanahan, collector and postmaster; E. J. Vandosen, street commissioner; Carl Atterbury, assessor; J. H. Mikel, J. P. Greenstreet, Henry McCollum and Carl Atterbury, aldermen; W. O. Westfall, clerk; John Urquhart, treasurer; O. S. Mendenhall and James Patterson, justices of the peace.

Village of Ethel.—T. W. McDavitt, chairman village board; E. L. Lewellin, James Trautman, George Holman and H. N. Jones, members; H. H. Gilbert, street commissioner and marshal; H. C. Young, treasurer and clerk; Ben F. Clerdy, collector; F. M. Sears, justice of the peace. H. M. Rice, postmaster.

Township Constables.

J. P. Robuck, Excello; Sam Barnes, Anabel; R. E. Waller, Atlanta; S. L. Bowen, LaPlata; Tom Holman, Macon; W. H. Hatfield, Atlanta; C. W. Griffin, LaPlata; W. W. Leathers, College Mound; John W. Andrews, Bevier; J. E. Burton, Bevier; S. L. Lyles, Callao; J. H. Pool, Callao; Shelby Baker, Callao; W. M. Turner, Elmer; W. A. Jones, New Cambria; Jack Whisenand, Ethel; W. A. Mingus, Ethel.

MADISON COUNTY.

Thirteenth Congressional District.....WALTER L. HENSLEY (D), Farmington
Twenty-sixth Senatorial District.....
Twenty-seventh Judicial Circuit.....PETER H HUCK (D), Ste. Genevieve
Representative.....LAWSON W. WHITENER (D), Fredericktown

City of Fredericktown.—Sam Mitts, mayor; Silas L. McFarland, marshal and street commissioner; James T. Chilton, attorney; A. A. Blumer, collector; S. T. Deneke, O. C. Whitener, E. D. Anthony and T. S. Kinder, aldermen; E. P. Francis, clerk; Dr. C. U. Davis, physician; R. Albert, justice of the peace. A. T. Lacy, postmaster.

Village of Marquand.—F. J. Limbaugh, chairman village board; A. L. Whitener, M. E. White, G. W. Pickett and J. P. Ennis, members; John Hansen, treasurer; F. J. Limbaugh, street commissioner; L. D. Whitener, clerk; P. V. Rauls, justice of the peace. I. N. Bess, postmaster.

Township Constables.

Sam Horton, Jewett; James A. Hudson, Mine Lamotte; John St. Clair, Fredericktown, R. 3; Charles Counts, Fredericktown; John W. Whitworth, Higdon; William L. Skaggs, Marquand; Gilbert J. Sitzes, Saco.

MARION COUNTY.

First Congressional District.....MILTON ANDREW ROMJUE (D), Macon
Thirteenth Senatorial District.....WALTER C. GOODSON (D), Macon
Tenth Judicial Circuit.....WILLIAM T. RAGLAND (D), Paris
Representative.....H. CLAY HEATHER (D), Palmyra

(See city of Hannibal.)

City of Palmyra.—Frank J, Bernhard, mayor; R. C. Harvey, marshal; William A. Diemer, attorney; W. B. Markell, collector; W. H. Leer, street commissioner; J. S. Berghofer, W. E. Schneider, E. G. Schnitzer, W. J. Buckley, S. J. Feaster and L. W. Wellman, aldermen; J. M. Sosey, clerk; Dr. C. P. Glahn, physician; P. T. Chadwell, W. S. Hayden and C. W. Gross, justices of the peace. Collins J. Johnson, postmaster.

Township Constables.

H. C. Carter, Hannibal; Lester Clark, Durham, R. F. D.; John P. Feaster, Philadelphia; Joseph Griesbaum, Taylor, R. F. D.; Landon D. Rhoades, Monroe City, R. 4; I. S. Waterman, Palmyra.

MARIES COUNTY.

Sixteenth Congressional District.....THOMAS L. RUBEY (D), Lebanon
Twenty-seventh Senatorial District.....SAM B. COOK (D), Jefferson City
Fourteenth Judicial Circuit.....JOHN G. SLATE (D), Jefferson City
Representative.....FRANK M. CARRINGTON (D), Broadway

Vienna—County seat; not incorporated.

Township Constables.

A. J. McDaniel, Vienna; W. R. Barnhart, VanCleve; G. W. Clayton, Bunktown; D. W. Crutts, Vichy; Lee Bilbery, High Gate.

MERCER COUNTY.

Third Congressional District.....JOSHUA W. ALEXANDER (D), Gallatin
Fourth Senatorial District.....J. E. FORD (R), Trenton
Third Judicial Circuit.....L. B. WOODS (R), Princeton
Representative.....M. G. DYKES (R), R. 4, Princeton

City of Princeton.—J. C. Lomax, mayor; James Snyder, marshal and street commissioner; Lawrence M. Hyde, attorney; Frank Berlin, collector; Walter Dykes, assessor; G. W. Miller, Eph Alley, Raymond Stacy and J. N. Boyd, aldermen; W. W. Wilson, clerk; R. O. Lieuallen, physician; R. W. Steckman, justice of the peace. Lant Campbell, postmaster.

Town of Mercer.—A. A. Alley, mayor and justice of the peace; F. A. Brummett, marshal, collector and street commissioner; Byrd Bryan, J. F. Houser, J. H. Somerville and T. A. McIntoch, aldermen; D. E. Cox, clerk; Byrd Bryan, treasurer; J. N. Hollars, justice of the peace. Ross Alexander, postmaster.

Town of Modena.—Frank Sternard, mayor; Mack Neildey, marshal; E. C. Arnale, collector; C. Bane, assessor and clerk; Emmett Nigh, Herbert Steckman and Harry Klingensmith, aldermen; J. T. Butcher, treasurer; B. F. Bushan, justice of the peace. Ches Curby, postmaster.

Township Constables.

S. J. Epperson, Ravanna; L. V. Alley, Princeton; L. W. Girdner, Mercer; T. A. Brummett, Mercer; William Thomas, Mercer; Willard Gay, Millgrove; Earl Fisher, Harris; Dock Brown, Millgrove; Jake Hart, Cainsville.

MILLER COUNTY.

Eighth Congressional District.....Dorsey W. Shackleford (D), Jefferson City
Twenty-seventh Senatorial District.....Sam B. Cook (D), Jefferson City
Fourteenth Judicial Circuit.....John G. Slate (D), Jefferson City
Representative.....John W. Connor (R), R. F. D. 2, Eldon

City of Eldon.—W. A. Phillips, mayor; W. P. Berry, marshal; R. D. White, attorney; W. R. Enloe, collector; A. McGill, street commissioner; J. H. Koenig, assessor; W. M. Harrison, A. L. Balcom, E. E. Hart, C. P. Franklin, S. T. Harrison and J. H. Anderson, aldermen; J. H. Kistler, clerk; E. C. Shelton, physician; N. J. Shepherd, justice of the peace. A. P. Beasley, postmaster.

Village of Iberia.—John Ferguson, chairman village board; C. H. Clark, D. P. Farnham, H. L. Roberts and G. M. Martin, members; John Kinder, marshal, collector and street commissioner; C. H. Clark, treasurer; G. M. Martin, clerk; John Ferguson, justice of the peace. Brose Dickerson, postmaster.

Village of Olean.—R. G. Atkins, chairman village board; J. Dyer, J. G. May, C. M. Currence and F. W. Inglish, members; H. P. Allee, treasurer; J. D. Dunham, collector and street commissioner; J. Dyer, clerk; R. G. Atkins, justice of the peace. W. A. Roark, postmaster.

Village of Spring Garden.—John E. Pendleton, chairman village board; Jacob Steenburgen, O. C. Simpson, George V. Musick and Charles A. Walker, members; Clarence Hill, marshal; S. W. Belshe, treasurer and collector; John S. Lumpkin, street commissioner, clerk and justice of the peace; D. S. Stevens, assessor; Robert Atkins and N. J. Shepherd, justices of the peace. James J. Bond, postmaster.

Village of Tuscumbia.—P. F. Hauenstein, chairman village board; H. O. Carrender, W. S. Spearman, A. F. Wadell and W. S. Stillwell, members; W. S. Spearman, treasurer; H. W. Scott, street commissioner and justice of the peace; W. S. Stillwell, clerk; J. E. Clark, justice of the peace. J. N. Brockman, postmaster.

Township Constables.

R. A. Franklin, Olean; James DeMott, Tuscumbia; John Kinder, Iberia; Charles F. Hendricks, Ulman; C. F. Busick, Rocky Mountain.

MISSISSIPPI COUNTY.

Fourteenth Congressional District.....Joseph J. Russell (D), Charleston
Twenty-third Senatorial District.....Von Mayes (D), Hayti
Twenty-eighth Judicial Circuit.....Frank Kelly (D), Cape Girardeau
Representative.....R. A. Barry (D), R. 4, Charleston

City of Charleston.—T. J. Johns, mayor; Ed. Davis, marshal; W. E. Small, attorney; W. P. Hubbs, collector; J. E. Williams, street commissioner; E. P. Cummins, assessor; Sam Cavet, F. D. Wilkinson, J. L. Byrd, Murry Hequembourg, H. M. Hart, T. J. Brown, Leonard Howlett and Ed. Bingham, aldermen; E. E. Oliver, clerk; Levi Danforth and Fred Browning, justices of the peace. F. D. Lair, postmaster.

Village of Anniston.—John F. Lynn, chairman village board; Bras Latimore, Louis Dickmeyer and Thomas J. Quick, members; Isaac Henley, marshal and collector; T. J. Quick, treasurer; W. T. Daughtrey, clerk; John F. Lynn, J. H. Chume and J. W. Downing, justices of the peace. W. H. Holeman, postmaster.

Township Constables.

T. W. Finney, Charleston; Harry Young, Bertrand; Monroe Rhodes, East Prairie; N. L. Price, Hickman, Kentucky; Charles Perceful, Wolf Island; G. O. Lewis, Crosno; Lee Brewington, Wyatt.

MONITEAU COUNTY.

Eighth Congressional District.....Dorsey W. Shackleford (D), Jefferson City
Fourteenth Senatorial District.....Henry J. Yancey (D), Bunceton
Fourteenth Judicial Circuit.....John G. Slate (D), Jefferson City
Representative.....W. Joe Allee (R), California

City of California.—W. P. Handley, mayor; H. M. Allen, marshal and collector; Leon P. Embry, attorney; Frank Meyers, street commissioner; J. L. Spraven, assessor; W. W. Kuhn, L. B. Meyers, A. Ja lee, E. E. Trieber, T. B. Legg and Cliff Elliott, aldermen; H. B. Hardy, clerk; R. Q. Kelly, physician; Jacob Hott, justice of the peace. N. C. Hickcox, postmaster.

City of Clarksburg.—Dr. H. E. Allee, mayor; Abe James, marshal, collector and street commissioner; C. W. Martin, C. H. Ewart, A. E. Toler and J. C. Needles, aldermen; J. L. Maxey, clerk; F. B. Clark, treasurer; A. J. Hodge, justice of the peace. C. P. Spieler, postmaster.

City of Tipton.—F. W. Patterson, mayor; John N. Birdsong, marshal, collector and street commissioner; W. M. Monroe, attorney; J. H. Simpson, assessor; A. White, A. Schmidt, T. W. Kline and H. L. Barrick, aldermen; T. J. Robertson, clerk; Joseph Summerhouser and Thomas Carpenter, justices of the peace. P. J. Weber, postmaster.

Town of Fortuna.—L. S. Kreiling, mayor; A. D. Snorgrass, marshal; L. B. Tankersley, collector and clerk; Bert Thixton, assessor; John Boxley, Charles Wright, John Hall and James Griswold, aldermen; John Boxley, treasurer; T. P. Carpenter, justice of the peace. Mrs. May Berkey, postmaster.

Town of Jamestown.—C. P. Gentsch, mayor; L. W. Beckemeier, marshal and collector; C. W. Barker, W. R. Geiger, J. P. Seitz and C. Fullrich, aldermen; J. C. Meyers, treasurer; H. A. Meyer, clerk and postmaster.

Town of Sandy Hook.—John Kubli, mayor; C. L. Fisher, marshal, collector and street commissioner; John Flesher, assessor; T. M. Odneal, A. H. Hutchison, C. L. Fisher and A. F. Vaughan, aldermen; A. F. Vaughan, clerk and treasurer; August Herfurth, justice of the peace. Miss Florence Herfurth, postmaster.

Township Constables.

Emmett A. Snorgrass, Tipton; J. L. Maxey, Clarksburg; J. A. J. Howard, California; Andrew Blackburn, Enon; U. S. Henderson, Enon.

MONROE COUNTY.

Second Congressional District.....W. W. Rucker (D), Keytesville
Thirteenth Senatorial District.....R. S. McClintic (D), Monroe City
Tenth Judicial Circuit.....William T. Ragland (D), Paris
Representative.....James R. Chowning (D), Madison

City of Paris.—Clarence Evans, mayor; George W. Seibert, marshal and street commissioner; E. T. Fuller, attorney; William M. Curtright, collector; P. G. Marr, assessor; M. S. Bodine, H. D. Craig, Caskie Curtright and J. F. Speed, aldermen; James T. Moss, clerk; F. M. Moss, physician; W. L. Crawford and James T. Moss, justices of the peace. W. H. Alexander, postmaster.

City of Madison.—O. Chowning, mayor; J. S. Dunaway, marshal; S. H. Farrell, collector; Clifton Wade, street commissioner; C. R. Mitchell, assessor; J. T. Helms, R. Yoke, I. E. Brown and R. G. Bassett, aldermen; Robert Lakey, clerk; Dr. M. E. Lensley, physician; M. W. Brown and R. D. Broadus, justices of the peace. C. G. Eubank, postmaster.

City of Monroe City.—J. G. Wade, mayor; James T. Elliott, marshal and street commissioner; Robert Meriwether, attorney; Aleon Hays, collector; J. K. Ely, assessor; C. B. Anderson, George E. Chipman, W. R. Yates, S. B. Thiehoff, A. S. Jayne and J. D. Robey, aldermen; George W. Tompkins, clerk; S. A. Pollard and W. B. Spalding, justices of the peace. W. J. Rouse, postmaster.

Village of Stoutsville.—J. W. James, chairman village board; W. R. Noel, C. E. Dooley, John R. Wilson, Chester Scobee and J. W. James, members; J. L. Gibbs, marshal and street commissioner; A. T. Dooley, treasurer; J. E. McCreery, collector and clerk; J. W. James, justice of the peace. J. P. Sorlinger, postmaster.

Township Constables.

H. A. Graves, Monroe City; John M. Noel, Madison; W. I. Clark, Paris; R. A. Hanger, Santa Fe; Wallace M. Noel, Madison; W. L. Phillips, Paris; Matt Tulley, Stoutsville; M. V. Harrison, Paris; Ralph Hockridge, Madison.

MONTGOMERY COUNTY.

Ninth Congressional District.....CHAMP CLARK (D), Bowling Green
Tenth Senatorial District.....FRANK G. HARRIS (D), Columbia
Eleventh Judicial Circuit.....ERNEST S. GANTT (D), Mexico
Representative.....JAMES L. MCQUIE (D), Montgomery City

City of Montgomery City.—C. K. Sheets, mayor; B. D. Cleminson, marshal; W. C. Hughes, attorney; J. O. Baskett, collector; J. R. Bishop, street commissioner; H. S. Bishop (New Florence) assessor; W. O. Sailor, R. L. Gooch, D. P. Jennings and L. A. Kirn, aldermen; John D. Hunter, clerk; David Nolin, physician; J. O. Baskett and J. R. Appling, justices of the peace. James F. Ball, postmaster.

Town of Danville.—William Johnson, mayor; T. E. Gregory, marshal, collector and street commissioner; A. E. Hendershott, treasurer and clerk; G. W. Morgan, Gus Gruber, S. F. Powell and John Gruber, aldermen; Val Burgess, justice of the peace. J. W. Britt, postmaster.

City of Wellsville.—E. E. Marlow, mayor; H. C. Lyons, marshal; J. L. Barker, attorney and clerk; J. G. Schwencken, collector; Warren Smith, street commissioner; H. B. Keall, assessor; D. Mills, George Austin, R. Y. Smith and Dr. Renner, aldermen; Dr. Hudson and Dr. Prewitt, physicians; C. P. Wise and Al. Fields, justices of the peace. Leslie Ellis, police judge. Fred Blattner, postmaster.

Village of Jonesburg.—J. T. Jones, chairman village board; G. L. Wilson, W. J. Shepherd, J. S. Miller and H. D. Carter, members; W. P. Crump, marshal and street commissioner; G. L. Wilson, treasurer; George E. Johnson, collector, assessor and clerk; Los Garrett, justice of the peace. Fleet Palmer, postmaster.

Town of McKittrick.—F. W. Meyer, mayor; A. H. Schroer, marshal; F. M. Reed, collector; Otto Brandt, street commissioner; Harry Bishop, assessor; James McKissick, A. H. Schroer, Henry Ludwig and Lois Hasenjaeger, aldermen; H. P. C. Smilie, clerk; R. N. Brashear, treasurer; John Meyer, justice of the peace. Jacob Karl, postmaster.

Town of Rineland.—William Quick, mayor; Gus Peters, marshal, collector and street commissioner; B. J. Gosew, William Heying, J. H. Lohmann and O. R. Rauschelbach, aldermen; J. J. Graf, clerk; A. J. Pohlmann, treasurer; Henry Kateman and William Cundiff, justices of the peace. Miss Martha Miller, postmaster.

Village of Middletown.—C. Pearson, chairman village board; A. M. Lafferty, J. R. Dunn, W. W. Moore and B. F. Slavens, members; James Leverett, marshal, collector and street commissioner; C. B. Nelson, clerk; W. F. Coe, constable; W. J. Hardesty, justice of the peace. C. J. Ray, postmaster.

Village of New Florence.—R. H. Kennedy, chairman village board; F. A. Grebe, W. E. Bush, M. L. Stuart and T. H. Owen, members; Roy E. Hensley, marshal and street commissioner; T. M. Marlow, treasurer; L. F. Nunnelly, clerk; Val Burgess, justice of the peace. H. H. Davault, postmaster.

Township Constables.

W. H. Watkins, Jonesburg; George Davis, New Florence; L. A. Duffy, Montgomery City; George C. Williams; Wellsville; Frank Coe, Middletown; Otto Thomas, Rhineland.

MORGAN COUNTY.

Eighth Congressional District.....DORSEY W. SHACKLEFORD (D), Jefferson City
Fourteenth Senatorial District.....HENRY J. YANCEY (D), Bunceton
Fourteenth Judicial Circuit.....JOHN G. SLATE (D), Jefferson City
Representative.....HENRY K. WELPMAN (R), Stover

City of Versailles.—Frank A. White, mayor; C. G. Sullens, marshal; R. H. Woods, attorney; J. M. McClanahan, collector; James L. Vaughan, street commissioner; W. A. Dromgold, C. H. Mason, W. F. Kidwell and J. R. Shank, aldermen; Charles W. Kavanaugh, clerk; W. H. Kavanaugh and J. M. Clifton, justices of the peace. P. H. Kidwell, postmaster.

Town of Barnett.—Curtis L. Hatler, mayor; Morton L. Routon, marshal; Howard B. Ringer, collector; George M. Ringer, street commissioner; R. W. Reed, W. W. Gillum, Robert Edmondson and J. F. Leslie, aldermen; J. F. Leslie, clerk; R. W. Reed, treasurer; James M. Clifton, justice of the peace. H. L. Windler, postmaster.

Town of Syracuse.—J. H. Reardon, mayor; George Bardwell, collector; J. H. Boyd, street commissioner; J. H. Boyd, George Bardwell, Forest Moon and A. J. Pal, aldermen; P. J. Siegel, clerk; E. E. Poe, treasurer; W. F. Moore, justice of the peace. B. C. Decker, postmaster.

Town of Stover.—B. T. Vickery, mayor; Oscar Hughes, marshal and collector; Charles Homrick, street commissioner; M. P. Hughes, assessor; H. P. Fajen, J. W. Coester, Henry Bauer and Henry Kormeier, aldermen; W. L. Ripperger, clerk and justice of the peace; Claude R. Rapp, treasurer; F. A. Gerlt, justice of the peace. Floyd Rowland, postmaster.

Township Constables.

E. C. McFarland, Versailles; Oscar Hughes, Stover; Daniel Bowen, Proctor; David M. Cramer, Florence.

NEW MADRID COUNTY.

Fourteenth Congressional District.....Joseph J. Russell (D), Charleston
Twenty-third Senatorial District.....Von Mayes (D), Hayti
Thirty-eighth Judicial Circuit.....Sterling H. McCarty (D), Caruthersville
Representative.....R. D. Dawson (D), New Madrid

City of New Madrid.—D. R. Hunter, mayor; L. A. Richards, marshal, collector and street commissioner; Thomas Gallivan, attorney; A. L. Phillips, W. D. Knott, H. B. Judge and W. T. Combs, aldermen; W. A. Copeland, clerk; Louis Block, constable; H. W. Brown and C. L. V. Jones, justices of the peace. Horrell Johnson, postmaster.

City of Morehouse.—Dr. J. J. McKenney, mayor; P. S. Meadors, marshal; C. S. Hale, attorney; D. A. Moccabee, collector; Hilliary Boon, street commissioner; A. C. Whitner, Joe Hight, H. Fox and Luther Hocker, aldermen; P. Atkinson, clerk; Thomas Neal, constable; G. A. Smith and James Sanders, justices of the peace; Dr. J. B. Bell, C. W. McKee and John Parrish, board of health. O. M. Headlee, postmaster.

City of Parma.—W. G. Taylor, mayor; Jeff Greer, marshal, collector and street commissioner; W. J. Webb, attorney; C. E. Lindsey, D. M. Wilson, W. M. Bolton and Molas Ford, aldermen; Claude Blackman, clerk; W. H. Humphrey, constable; L. R. Neal and W. J. Salyer, justices of the peace. W. T. Murphy, postmaster.

City of Gideon.—H. E. Stuckman, mayor; C. H. Ball, marshal, collector and street commissioner; L. F. Fulkerson, treasurer; M. V. Mumma, R. E. Cast, J. R. Barnett and John Anthis, aldermen; J. E. Hull, clerk; J. A. Whitledge, constable; T. A. Shaw and Fred Collier, justice of the peace. A. A. Atteberry, postmaster.

City of Lilbourn.—John Lowney, mayor; John Shy, marshal, collector and street commissioner; R. F. Baynes, attorney; George D. Wright, R. A. McCord, C. C. Cravens and T. F. Berry, aldermen; Walter Wilkinson, treasurer; T. A. Wood, Jr., clerk; T. A. Wood, Sr., constable; L. B. Cravens and T. B. Crow, justices of the peace. R. G. Hartle, postmaster.

Village of Marston.—George A. Babcock, chairman village board; E. Sloass, C. Brown, J. R. Holland and H. H. Marshall, members; Rhody Keys, marshal; Elliott Sloass, treasurer; J. R. Holland, clerk; W. H. James, constable; Frank Haubald, justice of the peace. L. R. Hess, postmaster.

Village of Point Pleasant.—R. L. Williams, chairman village board; G. E. Randolph, John W. Randolph, R. S. DeLisle, Henry F. Jenkins and W. E. Davis, members; John Randolph, marshal, collector and street commissioner; W. E. Davis, clerk; Mr. Dillard, constable; S. W. Laws and B. F. Stephens, justices of the peace. Henry F. Hawkins, treasurer and postmaster.

NEWTON COUNTY.

Fifteenth Congressional District.....Perl D. Decker (D), Joplin
Eighteenth Senatorial District.....Robert J. Mitchell (D), Verona
Twenty-fourth Judicial Circuit.....Charles L. Henson (D), Mt. Vernon
Representative.....George A. Pogue (D), Stella

City of Neosho.—John B. Beavers, mayor; B. J. Pearman, marshal; A. R. Dunn, attorney; A. D. Lewis, collector; F. F. Evans, street commissioner; John Robison, Phil Ratliff, Hugh Davis, John Cockrell, Charles Willhite and C. Patten, aldermen; H. S. Bales, clerk; Dr. A. L. Wills and Dr. A. W. Benton, physicians; Leroy Moore, justice of the peace; William Pence, police judge. J. J. Thoms, postmaster.

City of Seneca.—H. C. Miller, mayor; D. Wallace, marshal and street commissioner; M. M. Adams, attorney and collector; Lawrence Perrin, assessor; E. A. Miller, Z. Lawson, S. A. Sutton, T. S. Hoare, M. A. Estell and W. H. Mullens, aldermen; W. E. Rogers, clerk; Dr. H. L. Porter, physician; A. W. Squires, justice of the peace. E. Shepherd, postmaster.

City of Granby.—J. T. Skaggs, mayor; Boone Sims, marshal; Thomas Saxton, attorney; Mrs. Maggie Parker, collector; John Adams, Grant Winchester; J. S. Carlyon and F. A. Dahanke, aldermen; J. Sharris, clerk; F. S. Nunn, justice of the peace. W. A. Hendron, postmaster.

Town of Newtonia.—Oran Williams, mayor; W. B. Chapman, B. F. Alexander, Thomas Siler and A. D. Prater, aldermen; A. D. Prater, clerk; W. B. Chapman, treasurer; E. C. Chapman, justice of the peace. J. O. Clark, postmaster.

Village of Wentworth.—John L. Harmon, chairman village board; M. V. Nolan, John F. Sweeney, C. W. Moody and C. W. Arbuthnot, members; J. W. Roy, marshal and street commissioner; C. W. Moody, treasurer; U. P. Moody, collector; John F. Sweeney, clerk; George Saunders, justice of the peace. J. W. Robb, postmaster.

Township Constables.

I. M. Wolfe, Granby, R. 3; Charles Mitchell, Racine; W. H. Hodge, Fairview; Boone Sims, Granby; R. E. Lee, Diamond; W. T. Parry, Neosho; H. K. Taber, Newtonia; John A. Grainger, Seneca, R. 1; B. F. Powers, Joplin, R. 3; J. W. Roy, Wentworth.

NODAWAY COUNTY.

Fourth Congressional District.....CHARLES F. BOOHER (D), Savannah
First Senatorial District.....JAMES W. MCKNIGHT (D), King City
Fourth Judicial Circuit.....JOHN M. DAWSON (D), Maryville
Representative.....WILLIAM JOB (D), Maryville

City of Maryville.—Arthur S. Robey, mayor; John Shonley, marshal; Charles F.McCaffrey, attorney; E. W. Barrock, collector; M. I. Woods, street commissioner; M. A. Hahn, F. E. Orcutt, O. O. Howard, L. L. Maier, James Colby, M. A. Perry, James Smith and Roy Martin, aldermen; E. J. Howland, clerk; Dr. Karl Malott, physician; W. L. Johnson and R. L. McDougal, justices of the peace. James Todd, postmaster.

City of Hopkins.—C. E. Donlin, mayor; L. Whitten, marshal; S. E. Browne, attorney; T. W. Porter, collector; James Ulmer, street commissioner; A. F. Beinert, E. A. Miller, William Jeffers and P. W. Shafer, aldermen; T. W. Porter, clerk; D. A. Sargent, physician; E. B. Mobley and Ira Burch, justices of the peace. A. C. Monroe, postmaster.

City of Skidmore.—J. O. Miller, mayor; Wayman McGinness, marshal; Charles Geyer, collector; Ruben Barrett, street commissioner; E. D. French, assessor; R. B. Foster, Albert Logan, Mark Louckes and J. W. Weddle, Sr., aldermen; F. H. Barrett, clerk; Dr. J. E. Pierpoint, physician; Stratford Sanders, justice of the peace. E. T. Duval, postmaster.

Town of Arkoe.—W. A. Shinabarger, chairman board of trustees; C. B. Shipps, H. T. Coulter, S. D. McGuire and N. A. Lawrence, members; Roy Locke, collector; S. D. McGuire, street commissioner; N. A. Laurence, clerk; J. T. Goff, treasurer. Rufus R. Smith, postmaster.

Town of Conception Junction.—A. M. Schafer, mayor; G. L. Purcell, marshal; E. C. Metzger, collector; J. Faddis, street commissioner; D. W. Stowell, assessor and clerk; J. H. Jamison, J. H. Luke, J. L. Henry and Earl Sage, aldermen; Roy Fitzsimmons, treasurer. H. J. Berg, postmaster.

Town of Elmo.—W. C. Aldrich, mayor; Zach Johnston, marshal and street commissioner; George T. Clardy, collector; Grant Elrod, C. R. Lamar, L. Shonesy and Ira T. Gates, aldermen; J. S. Wood, clerk and justice of the peace; George P. Shoptaugh, treasurer; C. T. Wiley and I. W. Whittington, justices of the peace. A. L. McElvain, postmaster.

Town of Pickering.—Walter E. Johnson, chairman town board; C. A. Wolfers, J. E. Herbert, Joe C. Shuff and C. G. McMillen, members; William G. Hewitt, marshal and street commissioner; W. E. Johnson collector; F. M. Wallis, clerk; Joe C. Shuff, treasurer. Theron G. Wray, postmaster.

Village of Barnard.—James Mendenhall, chairman village board; R. E. Cook, J. R. Strader, and George Cole, members; N. J. Myric, marshal; George W. Cole, treasurer; R. E. Cook, collector; G. Danich, street commissioner; Thurman Kellogg, assessor; D. C. Hartley, clerk; J. F. Tullosk and William Woodhead, justices of the peace. Clyde Perkins, postmaster.

Village of Clearmont.—R. C. Stewart, chairman village board; Will Humphrey, William Criger, Robert Pence and James Hornbuckle, members; William Criger, marshal; James Hornbuckle, treasurer; Robert Pence, collector; George Coltures, assessor; R. L. Noble, clerk; Jeff Rogers and James Johnson, justices of the peace. Rudolph Lebonia, postmaster.

Village of Clyde.—F. P. Riley, chairman village board; A. Remele, M. Sorensen, W. B. Enis and O. E. Klaas, members; C. H. Schaff, marshal; J. J. Enis, treasurer, assessor and collector; M. Eckstein, street commissioner. Joseph Voelker, postmaster.

Village of Graham.—Jake Eckles, chairman village board; P. L. Trapp, L. D. Bose, Clyde Long and P. A. Royston, members; W. E. Freytag, treasurer; Clyde Long, collector; P. A. Royston, assessor; John Kennedy and Ed. Goodpasture, justices of the peace. Anna E. Freytag, postmaster.

Village of Guilford.—J. O. Thompson, chairman village board; I. F. Noland, E. C. Starin, H. W. Hildebrant and F. L. Henderson, members; C. W. Guttle, marshal and street commissioner; L. H. McClintock, treasurer; M. C. Noland, collector, clerk and justice of the peace. Mary J. Rimel, postmaster.

Village of Parnell.—Dr. H. Day, chairman village board; W. N. Morgan, P. E. Hood, Elias Klaas and Loren Long, members; John Overman, marshal; Loren Long, treasurer; Marion Pope, collector; Elias Klaas and P. E. Hood, street commissioners; Guy Cooper, assessor; Harold Gooden, clerk; L. C. Gooden and J. L. Hepburn, justices of the peace. Mrs. Goldie Wilson, postmaster.

Village of Quitman.—William T. Branson, chairman village board; R. L. Elsworth, J. J. McDonald, Fred Wright and A. Slock, members; R. L. Elsworth, marshal and street commissioner; J. J. McDonald, treasurer; Fred Wright, collector and clerk; J. H. O'Riley, assessor; S. S. Wolcott, justice of the peace. Golda Bird, postmaster.

Village of Ravenwood.—W. A. Conn, chairman village board; H. T. McMulin, H. J. Beedle, Delbert Rhodes, and C. C. Steiger, members; R. H. Bradley, marshal and collector; F. H. Casteel, treasurer; W. L. Robison, street commissioner; W. F. Sawyer, assessor; T. H. Berry, clerk; C. C. Tebow, justice of the peace. J. J. Smith, postmaster.

Township Constables.

Harve Hornbuckle, Clearmont; Tom Hazelwood, Barnard; Rufus Elsworth, Quitman; Henry Barrett, Graham; J. R. Thompson, Hopkins; John T. Surpluss, Parnell; Orville Ziegler, Ravenwood; August Pfeifer, Conception Junction; James Honaker, Elmo; Wayman McGinness, Skidmore; M. J. Hamilton, Burlington Junction; Frank Partridge, Maryville; Charles B. Alexander, Pickering; C. D. Henderson, Guilford; Everett Bradshaw, Barnard.

OREGON COUNTY.

Fourteenth Congressional District.....Joseph J. Russell (D), Charleston
Twenty-second Senatorial District.....Lee Welch (D), Mountain View
Twentieth Judicial Circuit.....E. P. Dorris (D), Alton
Representative.....L. D. Howell (D), R. 1, Thayer

Alton—County seat; not incorporated.

City of Thayer.—H. W. Malony, mayor; W. A. Denton, marshal; S. M. Meeks, attorney; E. P. Forsyth, collector; W. P. Wooldridge, street commissioner; C. P. Goetting, J. M Gamel, Horace England and L. D. Davis, aldermen; D. C. Cash, clerk; C. Rhea, physician; W. B. Skaggs and J. A. Evans, justices of the peace. William D. Meeks, postmaster.

Village of Koshkonong.—T. J. Richardson, chairman village board; U. G. Davis, J. B. Tindle, R. D. Linly and B. M. Morton, members; J. S. Holloway, treasurer; J. Ed. Old, collector and clerk; Marion Huffman, justice of the peace. O. L. Meek, postmaster.

Township Constables.

G. J. Hackworth, Myrtle; W. T. Leslie, New Liberty; G. W. Banks, Bardley; J. P. Cantrell, Thayer, R. 2; A. L. Phillips, Alton, R. 2; H. Brewer, Gatewood; T. E. Whitehead, Greer; V. F. Anderson, Thomasville; W. H. Johnson, Alton, R. 2; G. W. Martin, Thayer; John Hodges, Koshkonong; J. F. Gage, Couch, R. 1; J. H. Watkins, Alton, R. 1; A. P. Hall, Wilderness.

OSAGE COUNTY.

Eighth Congressional District.....Dorsey W. Shackleford (D), Jefferson City
Twenty-seventh Senatorial District.....Sam B. Cook (D), Jefferson City
Thirty-second Judicial Circuit.....Ransom A. Breuer (R), Hermann
Representative.....Dr. A. H. Rickhoff (R), Chamois

City of Linn.—John P. Peters, mayor; J. D. Bishop, marshal and street commissioner; George J. Gove, attorney; W. J. Langendoerfer, collector, clerk and treasurer; John C. Vaughan, Theodore Hasenbeck, Dr. E. T. Zewicki and Wil iam A. Davidson, aldermen; David Mantle, justice of the peace. Charles J. Vaughan, postmaster.

City of Chamois.—Dr. O. J. Kemper, mayor; J. B. Kuster, collector; William Toedeman, John Steferman, L. J. Martens and O. T. Stocksick, aldermen; Charles Kautz, clerk; J. W. Hoffman, justice of the peace and police judge. James Robinson, postmaster.

Town of Freeburg.—E. Franke, mayor; Christ Stuckenschneider, marshal, collector and street commissioner; Ben Hilkameyer, Alex Buechler and Charles Vermoilen, aldermen; Charles Vermoilen, justice of the peace. C. M. Buechler, postmaster.

Town of Meta.—Paul Schulz, mayor; Lewis Radmacher, marshal, collector and street commissioner; H. F. Harfst, Frank Schauzmeyer, William Werdehausen and Henry Wausing, aldermen; Henry F. Harfst, clerk; Frank A. Loethen, treasurer; George W. Terry, justice of the peace. N. J. Rowan, postmaster.

Town of Westphalia.—Henry A. Brune, chairman village board; Henry Schmidt, F. H. Scheintz, Henry Ilse and A. C. Hoer, members; Herman Hatterman, marshal; C. J. Buersmeyer, collector and treasurer; Martin Johannesmeyer, street commissioner; G. H. Hilkamayer, clerk; C. J. Buersmeyer, treasurer. Albert Hilkamayer, postmaster.

Town of Argyle.—Philipp Wulff, mayor; Jno. Smith, marshal; Joseph F. Wulff, clerk; A. C. Bueckenhoff, justice of the peace. H. L. Sreinman, postmaster.

Township Constables.

L. H. Ridenhour, Koenig; Fred Ackfeld, Koeltztown; Mike Voss, Argyle; Edw. Clerk, Potts; F. W. Hoehner, Chamois.

OZARK COUNTY.

Fourteenth Congressional District.....Joseph J. Russell (D), Charleston
Nineteenth Senatorial District.....Solomon E. Bronson (R), Ozark
Thirty-first Judicial Circuit.....Fred Stewart (R), Ava
Representative.....G. W. Collins (R), Rockbridge

City of Gainesville.—E. W. Elerite, mayor; John McBride, marshal and collector; Hugh Layton, treasurer; C. C. Wood, street commissioner; William D. Roberst, S. T. Amyx and W. W. Luna, aldermen; Arthur Hutchinson, clerk; N. B. Owens and B. W. Hogard, justices of the peace. W. C. Boone, postmaster.

Township Constables.

C. D. McBride, Gainesville; Jesse Atkinson, Bakersfield; W. L. Southards, Zanoni; Ed. Smith, Isabella; James H. Bradley, Pond Fork; L. E. Miller, Rockbridge; Sampson Satterfield, Howard's Ridge; Albert Nance, Romance; W. D. Evans, Dawt; E. D. Feemster, Noble; Arthur Hill, Dormis; Burt Burnett, Lutie; James Crabtree, Pontiac; A. J. Tilson, Paddy.

PEMISCOT COUNTY.

Fourteenth Congressional District.....Joseph J. Russell (D), Charleston
Twenty-third Senatorial District.....Von Mayes (D), Hayti
Thirty-eighth Judicial Circuit.....Sterling H. McCarty (D), Caruthersville
Representative.....A. Sloan Oliver (D), Caruthersville

City of Caruthersville.—W. D. Byrd, mayor; Elwood Scott, marshal; A. Sloan Oliver, attorney; D. M. Popham, collector; R. V. Marshal, street commissioner; George Doyle, assessor; W. H. Johnson, D. J. Dodd, J. F. Bay, O. R. Cole, D. L. Shaw, Pleas Lynn, J. L. Daniel and I. E. Williams, aldermen; J. M. McGinnis, clerk; G. W. Phipps, physician; R. F. Coppage, treasurer; W. W. Corbett, A. J. Crowe and L. R. Watkins, justices of the peace. W. H. Wilks, postmaster.

Village of Hayti.—B. L. Guffy, chairman village board; L. L Lefler, Dr. T. J. Trautman, F. E. Teaster and Charles Spencer, members; W. E. Robertson, marshal and collector; F. M. Perkins, treasurer; C. L. Lefler, street commissioner; J. M. Argo, assessor; S. P. Oates, clerk; F. M. Gwin, police judge and justice of the peace; W. W. Tarkington and J. M. Argo, justices of the peace. Mrs. Charles York, postmaster.

Township Constables.

G. M. Webb, Caruthersville; S. P. Oates, Hayti; S. J. Hungerford, Cooter; W. T. Schaffer, Pascola; J. A. Woodward, Steele, R. 1; R. D. Sanders, Hayti, R. 1; Roy Hughes, Portageville, R. 1; J. M. Dollar, Tyler; J. E. Swanner, Holland; Linzy Meatte, Portageville, R. 1.

PERRY COUNTY.

Thirteenth Congressional District.....WALTER L. HENSLEY (D), Farmington
Twenty-sixth Senatorial District.....
Twenty-seventh Judicial Circuit.....PETER H. HUCK (D), Ste. Genevieve
Representative.....ANTHONY R. LUKEFAHR (R), Perryville

City of Perryville.—Henry F. Weiss, mayor; Leo Bueff, marshal and collector; Frank Fenwick, attorney; Alvin Magwitz, street commissioner; John H. Dewein, P. A. Rozier, George Hoehn and Albert Guyot, aldermen; Charles E. Cashion, clerk; Arthur Popp and F. M. Bass, justices of the peace. A. E. Doerr, postmaster.

Town of Altenburg.—H. J. Leimbach, mayor; Charles Schulenburg, marshal and collector; Martin Fisher, street commissioner; H. L. Hahn, L. H. Lottes, Paul B. Popp and Bruno Schade, aldermen; R. E. Mueller, clerk; Theo. Noennig, treasurer; H. L. Hahn and Paul Burroughs, justices of the peace. Albert Mueller, postmaster.

Village of Claryville.—C. H. Moore, chairman village board; T. F. Young and Elmo Elder, members; William Milliner, marshal, collector and street commissioner; F. J. Valleroy, clerk; Frank H. Westelman, justice of the peace. V. J. Rola, treasurer and postmaster.

Village of Lithium.—J. B. Brown, chairman village board; Henry Mayo, J. Anderson, J. Brown and J. Birnkbigler, members; Jack Butler, treasurer; N. E. Adams, collector and clerk; Joseph Anderson, street commissioner; J. C. Graff, justice of the peace. F. F. Fish, postmaster.

Village of Longtown.—John F. Bohnert, chairman village board; Ben E. Swan, H. C. Mehnert, A. Funke and Martin Moeckel, members; Wallace Babcock, marshal; Henry C. Mehnert, treasurer; F. A. Hoehn, collector and street commissioner; Adolph Funke, clerk; Theodore Tanz, justice of the peace. A. J. Oberndorfer, postmaster.

Town of Wittenberg.—O. B. Lueders, chairman village board; W. T. Weinhold, Otto Palisch, L. C. Boehme, Jr., and W. R. Mayhew, members; W. R. Mayhew, marshal; W. T. Weinhold, collector; A. W. Mueller, street commissioner; O. J. Hennemann, clerk; J. S. Mueller, treasurer; Paul Burroughs and Henry Hahn, justices of the peace. C. R. Swan, postmaster.

Township Constables.

George J. Mecker, Perryville; A. J. Ratcliffe, Yount; William Millner, Claryville; George Klobe, Crosstown; Henry Bodenschatz, Uniontown; Joseph Kiefer, Perryville, R. 1.

PETTIS COUNTY.

Seventh Congressional District.....C. W. HAMLIN (D), Springfield
Fifteenth Senatorial District.....MARK A. MCGRUDER (D), Sedalia
Thirtieth Judicial Circuit.....HOPKINS B. SHAIN (D), Sedalia
Representative.....C. W. MCANINCH (D), Hughesville

(See city of Sedalia.)

City of Lamonte.—W. D. Wade, mayor; Lou Murray, marshal; Fred R. Harris, collector; S. Clabaugh, street commissioner; W. L. Shacklett, assessor; S. Clabaugh, Elza Lewis, M. F. Wahrenbrock and J. B. Marshall, aldermen; Harry E. Agee, clerk; Drs. W. E. Walker and Ernest Mitchell, physicians; W. E. Reavis and R. H. Wheeler, justices of the peace. George D. Reavis, postmaster.

Village of Green Ridge.—William T. Brirn, chairman village board; J. E. Bagby, C. D. Rayburn, J. H. Donaldson and H. A. Hite, members; John Bradfield, marshal; E. E. Durand, treasurer; T. J. Close, collector; Fred E. Ream, clerk; George Shelley and Joseph Elliot, justices of the peace. Mrs. Alberta S. Brirn, postmaster.

Village of Houstonia.—H. C. Brown, chairman village board; L. L. Crews, James Cooper, H. C. Upton and Nathan Harris, members; Morgan Pummell, marshal; A. Bender, treasurer, collector and clerk; John Rissler and H. C. Brown, justices of the peace. J. A. Williams, postmaster.

Village of Smithton.—George W. Yeager, chairman village board; E. C. Boucher, J. C. Starke, L. W. Short and J. D. Garst, members; S. J. Jackson, marshal and street commissioner; Adam Richter, treasurer; Henry Utlaut, collector; W. B. Myers, clerk; M. D. Norton, justice of the peace. W. C. Claggett, postmaster.

Township Constables.

G. V. Spears, Hughesville, R. 1; F. M. Chaney, Longwood; H. F. Charles, Houstonia; Glover Ward, Lamonte, R. 1; W. L. Metts, Lamonte; E. E. Barrick, Georgetown; G. W. Glenn, Beaman, R. 1; R. V. Denny, Green Ridge, R. 2; T. E. Wells, Green Ridge, R. 1; Logan Barrow, Windsor, R. 14; C. A. Miller, Green Ridge, R. 4; J. M. Atkins, Sedalia, R. 2; E. W. Goetz, Mora, R. 2; A. W. Sandridge, Hughesville; Seth J. Jackson, Smithton; J. O. DeHaven, Dresden; F. F. Hughelmann, Sedalia.

PHELPS COUNTY.

Sixteenth Congressional District.....Thomas L. Rubey (D), Lebanon
Twenty-fourth Senatorial District.....Carter M. Buford (D), Ellington
Nineteenth Judicial Circuit.....Leigh B. Woodside (D), Salem
Representative.....Frank H. Farris (D), Rolla

City of Rolla.—L. H. Breuer, mayor; G. A. Marling, marshal; J. O. Holmes, attorney; N. A. Kinney, collector; J. P. Hart, street commissioner; F. C. Kerr, assessor; F. E. Taylor, Dr. E. W. Walker, Louis Heimberger, B. F. Culberson, J. E. Fey and W. J. Mitchell, aldermen; W. J. Pierce, clerk; W. S. Smith, physician; A. M. Light, J. W. Cooper and James Taylor, justices of the peace. B. H. Rucker, postmaster.

City of St. James.—W. H. Breuer, mayor; William E. Ten Eysk, marshal, collector and street commissioner; S. N. Lorts, attorney; James F. Burge, assessor; Tim Birmingham, A. P. Freeman, B. N. Loughten, J. M. Huff, Dr. E. W. Ously and C. L. Peters, aldermen; A. J. Greinke, clerk; Dr. C. A. McComb, physician; W. M. Brown and R. D. Barber, justices of the peace. Pat Birmingham, postmaster.

Town of Newburg.—B. T. Smith, mayor; J. A. Potter, marshal and street commissioner; W. F. Burns, treasurer; S. J. Williams, collector; P. D. Hawkins, assessor; William Flint, O. J. Brown, Edward Fuller and C. P. Burnside, aldermen; Sidney Gaddy, clerk; J. Freeman, justice of the peace. Walter Duncan, postmaster.

Township Constables.

D. Y. Sloan, Newburg; W. S. Stogsdill, Vida; Thomas W. Lorts, Royal; George T. Cox, Rolla, R. 2; Michael Hanley, Clementine; William Sneed, DeCamp; James Grim, Rolla; Charles L. Peters, St. James; James M. Lanning, Buelah.

PIKE COUNTY.

Ninth Congressional District.....Champ Clark (D), Bowling Green
Eleventh Senatorial District.....Jesse J. Duncan (D), Silex
Thirty-fifth Judicial Circuit.....Edgar B. Woolfolk (D), Troy
Representative.....Jefferson D. Hostetter (D), Bowling Green

City of Bowling Green.—S. M. Williams, mayor; C. F. Zautner, marshal; J. J. Haley, attorney; Joseph Adams, collector; W. Sidwell, street commissioner; J. C. Biggs, C. A. Lyter, J. G. Doty, Ed. Hume, Len Murphy and John Johnson, aldermen; B. M. McPike, clerk; J. B. Biggs, physician; W. J. Hufty and E. D. Omahundro, justices of the peace. H. Beutters, postmaster.

City of Louisiana.—James W. Crewdson, mayor; F. M. Tumulty, marshal; J. E. Pew, attorney; H. O. Hill, collector; Abe Trower, street commissioner; George Berry, assessor; C. J. McCune, Frank Martz, C. B. Genz, Dave Wald, Frank Jennings, Charles Taylor, D. Fuller and J. D. Bowman, aldermen; F. Howden, clerk; W. R. Hardin, physician; John Sullivan and H. J. Armstrong, justices of the peace. R. H. Williams, postmaster.

City of Frankford.—Stephen D. Mosley, mayor; Richard A. Holman, marshal; Jesse B. Jones, attorney; James E. Lucas, collector; Marshal E. Haden, street commissioner; Carl E. Latimer, Richard Cash, T. D. Lewellen and Thornton W. Bramblet, aldermen; George B. Graves, clerk; Drs. J. J. Kennedy and O. W. Snodgrass, physicians; Herman F. Tepper, justice of the peace. Edgar E. Jones, postmaster.

Township Constables.

George Grote, Ashley; P. C. Edwards, Louisiana; Judson McDonald, Louisiana; Jack Motley, Bowling Green; Nicholas Hartenstein, Clarkville; E. V. Williams, New Hartford; J. T. Jackson, Curryville, R. F. D.; R. A. Holman, Frankford; E. E. Patterson, Eolia; W. E. Dixon, Curryville; H. L. Wilson, Ashburn.

PLATTE COUNTY.

Fourth Congressional District.....CHARLES F. BOOHER (D), Savannah
Third Senatorial District.....GEORGE W. GLICK (D), Mound City
Fifth Judicial Circuit.....ALONZO D. BURNES (D), Platte City
Representative.....DAVID A. CHESTNUT (D), Platte City

City of Platte City.—John L. Carmack, mayor; Cecil Brown, marshal; Frank Settle, attorney; J. C. Hatton, collector; W. S. Wells, J. B. Dillingham, N. J. Baker, Irvin Willis, W. Z. Jones and August Gossel, aldermen; H. L. Dillingham, justice of the peace. J. W. Davis, postmaster.

City of Edgerton.—M. B. Roberts, mayor; John Cox, marshal and street commissioner; Edward Autinger, Thomas Cox, William Rollims and Elmer Kerr, aldermen: John Hanley, clerk; Dr. Paterson, physician; J. W. Cumberford, justice of the peace. Miss Ulah Morrison, postmaster.

City of Dearborn.—G. H. Galbreath, mayor; John Ferrill, marshal and street commissioner; James Grist, collector; William Sines, A. B. Dean, James Fry and Rufus J. Medler, aldermen; William Sines, clerk; George W. Kirby, justice of the peace. Miss Georgia Miller, postmaster.

City of Parkville.—R. B. Elliott, mayor; W. S. Galbraith, marshal; T. A. Brown, attorney; John Naylor, collector and street commissioner; N. E. Gresham, W. G. Leavel, Dr. J. Underwood and C. H. Listrom, aldermen; J. H. Meyer, clerk; Dr. J. Underwood, physician; C. S. Galbraith, justice of the peace; Dr. J. H. Winter, police judge. G. C. Gresham, postmaster.

City of Weston.—John Thorn, mayor; E. W. Miller, marshal; Terrence Riley, attorney and clerk; L. C. Turner, collector; John Gunther, street commissioner; A. J. Baker, J. H. Hollied, Alvin Turner and C. D. Benner, aldermen; L. C. Calvert, physician; R. W. Corman and J. W. Haley, justices of the peace; George H. Sebus, treasurer; B. H. South, night police. H. B. Adkins, postmaster.

Town of Camden Point.—C. Everet, chairman board of trustees; C. E. Roberts, E. Pennington, W. Miller and F. Galbraith, members; T. E. Biscoe, marshal; E. J. Wright, collector; M. S. Wilson, street commissioner; A. S. Herndon, clerk; W. P. Woodson, treasurer; J. M. Bleazord, justice of the peace. Mrs. M. K. Freeman, postmaster.

Village of Tracy.—L. G. Brown, chairman village board; G. H. Hatton, W. W. Dickson, G. M. Northrup and C. I. Johnson, members; A. P. Fulcher, treasurer and postmaster; L. G. Brown, street commissioner; Fred Rollins, assessor; R. P. Hatton, clerk; G. H. Hatton, justice of the peace.

Township Constables.

J. W. Wheat, Tracy; George Fleshman, Platte City; John Lipscomb, Iatan; E. W. Miller, Weston; Neal Davidson, Dearborn; Pat Culver, Waldron; Ora Brown, Parkville; Jeff Masoner, Edgerton; Ed. Berry, Parkville; Walter Greenwood, Waldron.

POLK COUNTY.

Seventh Congressional District.....C. W. HAMLIN (D), Springfield
Nineteenth Senatorial District.....SOLOMON E. BRONSON (R), Ozark
Eighteenth Judicial Circuit.....CORNELIUS H. SKINKER (R), Bolivar
Representative.....CHARLES U. BECKER (R), Wishart

City of Bolivar.—F. M. Shoffner, mayor; Charles Wimberly, marshal; T. H. Douglas, attorney; F. J. Martin, collector; John Kirkpatrick, street commissioner; F. H. Sassman, F. O. Adams, D. W. Puthuff, E. B. Blue, Lon Gist, S. B. Hutcheson, William Richards and L. B. Caldwell, aldermen; Ben Gist, clerk; O. C. Cossins and R. C. Fink, justices of the peace; W. B. Dunnegan, treasurer; Josephus Ammerman, police judge, F. L. Stufflebam, postmaster.

City of Humansville.—J. L. Mabry, mayor; I. C. Emery, marshal; W. W. Wood, attorney; J. E. Taylor, collector; Marvin Shivers, street commissioner; I. A. Joseph, J. E. Barnett, L. T. Heaton and Harrison Rains, aldermen; L. T. Heaton, clerk; R. L. Russell and A. J. Stufflebam, physicians; S. B. Evans and R. F. Locke, aldermen. William A. Crow, postmaster.

Village of Aldrich.—N. N. Kinder, chairman village board, Cooper Jones, W. R. Davis, G. E. Miller and Z. E. Toalson, members; G. E. Miller, treasurer; W. R. Davis, collector and street commissioner; J. S. Toalson, clerk; E. Moore, justice of the peace. E. Coffman, postmaster.

Village of Morrisville.—Charles J. Wilkins, chairman village board, L. H. Nord, J. D. Mitchell and C. H. Haden, members; W. L. Mitchell, marshal and street commissioner; L. M. Tuck, treasurer; B. W. Mitchell, collector and clerk; J. W. Johnson, justice of the peace. Hugh F. Grinstead, postmaster.

Township Constables.

C. A. Simmons, Bolivar; W. P. Inks, Goodson; C. L. Giliam, Graydon Springs; R. G. Stinson, Fair Play; W. T. Flint, Cliquot; T. J. Pierce, Pleasant Hope; A. B. Hensley, Wishart; C. O. Merriman, Halfway; B. P. Armstrong, Polk; J. J. Endicott, Humansville.

PULASKI COUNTY.

Sixteenth Congressional District.....Thomas L. Rubey (D), Lebanon
Twenty-seventh Senatorial District.....Sam B. Cook (D), Jefferson City
Nineteenth Judicial Circuit.....Leigh B. Woodside (D), Salem
Representative.....Albert L. Crumley (D), Richland

Village of Waynesville.—John C. Rollins, chairman village board; F. J. Christeson, Louis Elkins, F. J. Rayl and J. A. Clark, members; Charles Ousley, marshal, collector and street commissioner; J. A. Clark, treasurer and clerk; J. W. Wheeler, justice of the peace. G. W. Lane, postmaster.

City of Dixon.—W. C. Christeson, mayor; Chris Mitchell, marshal; J. R. Kirkham, attorney; Ira Royse, collector; H. G. Sewell, assessor; W. W. Howard, C. J. Kunz, G. W. Shelton, Ed. Schneider, Romonus Coose and J. D. Elkins, aldermen; S. R. Hale, clerk; Dr. H. J. Von Gremp, physician; S. R. Hall and William Nichols, justices of the peace. H. J. Von Gremp, postmaster.

City of Richland.—A. J. McDonald, mayor; G. M. Newberry, marshal; C. H. Davis, attorney; J. B. Lewis, collector; George W. Bryant, street commissioner; W. C. Cowan, assessor; E. R. Harrison, Robert Bryant, W. H. Jones, O. H. Belshie, E. M. Dresser and R. T. Lemmons, aldermen; H. R. Cowan, clerk; Luther Flynn and Samuel Miller, justices of the peace. H. C. Murphey, postmaster.

Township Constables.

W. R. Carroll, Dixon; Frank Payne, Crocker; C. A. Tucker, Richland; C. R. Gan, Waynesville; H. M. Sneed, Big Piney; C. R. Breeden, Cookville.

PUTNAM COUNTY.

First Congressional District.....Milton Andrew Romjue (D), Macon
Fourth Senatorial District.....J. E. Ford (R), Trenton
Third Judicial Circuit.....L. B. Woods (R), Princeton
Representative.....James G. Morgan (R), Unionville

City of Unionville.—J. C. McKinley, mayor; Charles Ockley, marshal; E. A. Jarman, attorney; W. H. Stout, collector; Marion Jones, street commissioner; C. D. Fairfield, J. O. Agee, W. M. Fowler and David Davolt, aldermen; F. O. Elson, clerk; C. H. Carryer, physician; S. B. Davidson, D. A. Mowrer and R. M. Brasfield, justices of the peace. E. J. Geisinger, postmaster.

Village of Lucerne.—Lafayette Torrey, chairman village board; G. A. Steel, Marion Coddington, Carl Shelton and Edger Propps, members; Jerry Howard, marshal; A. H. Lowery, treasurer and assessor; Frank Burlingame, collector; John Burlingame, street commissioner; Edgar Propps, clerk; Louis Young and Lafayette Torrey, justices of the peace. George Myers, Jr., postmaster.

Township Constables.

Ailey Hurley, Livonia; Ben Hayes, Livonia; Charles Fowler, Livonia; L. L. Wyckhoff, Unionville; Joe Vestal, Unionville; Charles Ruth, Unionville; Rollie Robinson, Unionville; G. C. Knowels, Powersville; Charles Boekenkamp, Lemons; Joseph Cooley, Lucerne; C. W. Bowers, Powersville.

RALLS COUNTY.

Ninth Congressional District.....CHAMP CLARK (D), Bowling Green
Thirteenth Senatorial District.....R. S. MCCLINTIC (D), Monroe City
Tenth Judicial Circuit.....WILLIAM T. RAGLAND (D), Paris
Representative.....DEAKE WATSON (D), New London

City of New London.—C. T. Lamb, mayor; Ed. Dorman, marshal; D. M. Stout, attorney; John Fisher, collector and clerk; George Lear, assessor; M. C. Biggs, William Glascock, Bart Mosely and J. O. Roland, aldermen; Dr. Thomas Waters, physician; Dan Brown and Philip Mayhall, justices of the peace. James Smith, postmaster.

City of Center.—James R. Smith, mayor; C. Oberlag, marshal; Allison and Allison, attorneys; R. L. Kethley, collector; S. F. Anderson, street commissioner; W. K. Brambley, assessor; W. W. Eperson, James A. Andison, James C. Keith and V. B. Elza, aldermen; Dr. F. M. Wicks, physician; J. T. Howard and G. P. Rice, justices of the peace. E. F. Lane, postmaster.

City of Perry.—T. S. Clay, mayor; Joshua Rosenstengel, marshal and street commissioner; E. L. Alford, attorney; DeWitt Masters, collector; B. J. Coil, assessor; S. C. Gill, F. D. Barr, J. A. McClintic and J. W. Crim, aldermen; E. H. Ralls, justice of the peace. A. H. Martin, postmaster.

Township Constables.

P. J. Lyng, New London; S. D. Carpenter; Marshall Cooper, Hannibal, R. 4; Joe T. Shuck, Huntington; W. S. Dye, Perry; J. W. Nutgrass, Center.

RANDOLPH COUNTY.

Second Congressional District.....W. W. RUCKER (D), Keytesville
Thirteenth Senatorial District.....R. S. MCCLINTIC (D), Monroe City
Ninth Judicial Circuit.....A. W. WALKER (D), Fayette
Representative.....R. R. CORRELL (D), Clark

(See city of Moberly.)

City of Huntsville.—Dr. R. E. Kiernan, mayor; S. W. Jones, marshal; J. N. Hamilton, attorney; Joe S. Taylor, collector; W. C. Burckhartt, street commissioner; J. N. Wayland, assessor; J. H. Britt, N. D. Minor, W. T. Haley, Van G. Sutliff, H. L. Rutherford, Jr., S. M. Corbin, D. C. Griffiths and W. E. Mitchell, aldermen; A. S. Heether, clerk; Dr. J. R. Mabee, physician; M. A. Finnell and Henry Asbell, justices of the peace. W. T. Dameron, postmaster.

City of Higbee.—Thomas Towles, mayor; W. I. Williams, marshal; Willard B. Cave, attorney; Joseph W. Burton, collector; John W. Dennis, street commissioner; Walter Davies, assessor; John W. Patterson, John S. Rule, John B. Ware and Roy Compton, aldermen; Richard L. Hines, clerk; T. H. Dinwiddie and Dr. J. W. Winn, board of health; T. B. Magruder, justice of the peace; John T. Randolph, treasurer. May W. Spurling, postmaster.

Town of Clark.—W. C. Cross, mayor; T. C. Freeman, marshal; J. E. Ball, attorney; S. G. Hamilton, P. B. Defigh, J. B. Owings and J. F. Robinson, aldermen; G. L. Hulen, clerk; S. P. Hulen, treasurer; Henry Kimbrough and W. W. Ferguson, justices of the peace. Thomas R. Morris, postmaster.

Town of Jacksonville.—J. F. Shannon, mayor; R. P. Rogers, marshal; X. L. Shannon, collector; R. T. Wainscott, street commissioner; C. Durham, G. B. Moore, R. T. Wainscott and Charles Warhurst, aldermen; Charles Warhurst, clerk; G. B. Moore, treasurer; V. L. McCanne and A. H. Elliott, justices of the peace. Miss Minnie Carter, postmaster.

Town of Renick.—J. H. Litterell, mayor; James Slaughter, marshal and street commissioner; S. M. Crabb, clerk and collector; James Cleton, treasurer; Henry Kimbrough, justice of the peace. J. P. Christian, postmaster.

Township Constables.

J. R. Childers, Moberly; Bud Embree, Higbee; M. M. Taylor, Jacksonville; J. E. Cooley, Jacksonville; James Dillman, Clifton Hill; John Engle, Moberly, R. F. D.; Pearl Broaddus, Huntsville, R. F. D.; Ed Elsberry, Cairo; Ad Heether, Huntsville; Lute Hamilton, Renick; J. O. Yates, Yates.

RAY COUNTY.

Third Congressional District.....JOSHUA W. ALEXANDER (D), Gallatin
Eighth Senatorial District.....JOHN F. MORTON (D), Richmond
Seventh Judicial Circuit.....FRANK P. DIVELBISS (D), Richmond
Representative.....ALBERT M. CLARK (D), Richmond

City of Richmond.—Allen T. Broughton, mayor; William H. Byers, marshal; Eugene A Farris, attorney; William E. Ringo, collector; Sterling P. Pointer, street commissioner; Frank Ward, water commissioner; James A. Davis, Sr., assessor; William E. Dickenson, Arch Carter, S. B. Eubank, George D. Hicks, James Joy, Samuel L. Slaughter, George S. Weber and Alfred Williams, aldermen; W. H. Kirkman, engineer; Joseph F. Duval, police judge and justice of the peace; Robert Sevier, Dr. E. T. McGaugh and Dr. James W. Smith, board of health; J. J. Riley, Ben E. Shotwell, S. D. Alder and E. C. Goalder, justices of the peace. J. K. Joiner, postmaster.

City of Camden.—Robert Walker, mayor; Ross Thomas, marshal, collector and street commissioner; John H. Gee, attorney; James Middleton, James Lilley, W. W. Burgess and Thomas Unger, aldermen; I. A. Talbott, clerk; Dr. Burks, physician; John H. Gee and T. E. Craven, justices of the peace. B. L. Jordon, postmaster.

City of Harden.—Charles O. Mansur, mayor; W. J. Hayes, marshal and street commissioner; G. E. Kelso, attorney and clerk; John McGregor, collector; C. O. Mansur, Jr., assessor; Daniel W. Stratton, William Howe, O. E. Myers and Henry D. Staples, aldermen; M. Grimes, W. A. Dearing, J. H. Stapp and H. A. Elkins, physicians; J. P. Claytor, justice of the peace. H. F. Hoover, postmaster.

City of Lawson.—V. H. Russell, mayor; B. F. Prichard, marshal; J. K. Pollett, collector and assessor; H. E. Rhodus, J. C. Hartman, J. L. Coffman, and W. H. Meyers, aldermen; F. T. Crowley, clerk; W. A. James, physician; P. M. Gant and T. L. Morby, justices of the peace. B. C. Wilson, postmaster.

Town of Henrietta.—E. W. Phillips, mayor; John Kroft, marshal and street commissioner; U. Moore, attorney and collector; W. R. Winingor, collector; George C. Lovell, Charles W. Rocklage, R. B. Norwood and George O. Brown, aldermen; A. J. Blackwell, clerk; E. C. Goalder, justice of the peace. W. G. Hamann, postmaster.

Town of Orrick.—W. H. Miller, mayor; William Welcher, marshal and collector; Thomas White, A. M. Riffo, G. A. Lawrence, street commissioners and aldermen; Epperson Owens, alderman; John H. Allison, treasurer; W. T. Brasher and John M. Pigg, justice of the peace. Mrs. Cora Perdue, postmaster.

Town of Rayville.—F. L. Weber, mayor; J. C. Lamare, marshal and street commissioner; F. D. Alder, attorney and justice of the peace; H. E. Sanderson, collector; G. A. Allison, John Greenlee, D. D. Narramore and Elwood Clark, aldermen; J. E. Broadhurst, clerk; E. H. Hankins, treasurer. D. N. Pointer, postmaster.

Township Constables.

Harry Holman, Richmond; Ed. Toner, Camden; W. D. Windsor, Orrick; James R. Brizendine, Rayville; William Jennings, Lawson; R. F. D.; Henry C. Wilkerson, Rayville, R. F. D.; Willard S. Wollard, Richmond, R. F. D.; John McGregor, Hardin.

RIPLEY COUNTY.

Fourteenth Congressional District.....JOSEPH J. RUSSELL (D), Charleston
Twenty-first Senatorial District.....O. S. HARRISON (D), Kennett
Thirty-third Judicial Circuit.....JOHN PENDER FOARD (R), Poplar Bluff
Representative.....J. F. FULBRIGHT (D), Doniphan

City of Doniphan.—Dr. S. A. Proctor, mayor and physician; William R. Moore, marshal and collector; Charles L. Ferguson, attorney; Ralph Kinnard, street commissioner; W. H. Merrell, E. T. Foard, E. C. White and J. J. Seymore, aldermen; William C. Mabrey, clerk; W. A. Henderson and W. E. Nichols, justices of the peace. William C. Murray, postmaster.

Town of Naylor.—S. H. Bowman, mayor; R. L. Atwood, marshal, street commissioner and collector; William Potter, assessor; C. E. Smith, Byron Park, Spencer French and James W. McKinney, aldermen; J. M. Sands, clerk; T. H. Fears and J. D. Smith, justices of the peace. John M. Marlin, postmaster.

Township Constables.

Henry E. Bell, Bennett; J. M. Keel, Pime; J. Warren Brooks, Doniphan; J. B. Dodd Gatewood; George C. Burley, Liebig; E. B. Slayton, Ernest; M. L. Winters, Pratt.

REYNOLDS COUNTY.

Thirteenth Congressional District.....WALTER L. HENSLEY (D), Farmington
Twenty-fourth Senatorial District.....CARTER M. BUFORD (D), Ellington
Twenty-first Judicial Circuit.....ELDRIDGE M. DEARING (D), Potosi
Representative.....JAMES M. MOONEY (D), Dagonia

Centerville—County seat; not incorporated.

Township Constables.

John I. Vinson, Ellington; James M. Botkin, Centerville; Harry Counts, Dagonia; Clarence Callyatt, Lesterville.

ST. CHARLES COUNTY.

Ninth Congressional District.....CHAMP CLARK (D), Bowling Green
Tenth Senatorial District.....FRANK G. HARRIS (D), Columbia
Thirty-fifth Judicial Circuit.....EDGAR B. WOOLFOLK (D), Troy
Representative.....R. C. HAENNSLER (R), St. Charles

City of St. Charles.—John H. Steinbrinker, mayor; Henry J. Linnebur, marshal; Osmund Haenssler, attorney; L. L. Palmer, collector; William Senden, street commissioner; William F. Wolter, assessor; William F. Weinrich, H. D. Feldmann, John C. Parr, Fred W. Meyer, Otto Boekemeier, Henry Austerschmidt, George F. Nickel and F. H. Wessler, aldermen; Charles H. Kansteiner, clerk; Dr. T. L. Hardin, physician; Charles E. Rechtern, treasurer; Carr Edwards, engineer; A. A. Schone, superintendent of waterworks; Henry Hachtmeyer, Jr., fire chief; Max J. Frey, justice of the peace. Casper Ehrhard, postmaster.

Town of Augusta.—Berthold Mallinckrodt, chairman town board; William T. Osthoff, George H. Grumke, Oscar Kessler and August Ahl, members; William T. Osthoff, collector; H. C. Dammann, street commissioner; Oscar Kessler, assessor; August Ahl, clerk; George H. Grumke, treasurer; H. W. Ruge, justice of the peace. William Hayes, postmaster.

Town of Wentzville.—T. A. Foster, mayor; C. E. Musick, marshal; J. F. Bornhop, collector and justice of the peace; C. H. Ruebeling and J. C. Brown, street commissioners; W. H. Thiemann, assessor; J. C. Brown, M. A. Gannaway, C. H. Ruebeling and W. L. McCoy, aldermen; W. R. Dalton, clerk; C. H. Buescher, treasurer. Cordelia Lusby, postmaster.

Village of St. Peters.—F. J. Iffrig, chairman village board; E. Marheineke, H. B. Algermissen, H. A. Wille and A. T. Klots, members; E. B. Hunn, marshal and street commissioner; E. Marheineke, treasurer; H. B. Algermissen, clerk and justice of the peace. A. B. Iffrig, postmaster.

Village of Portage des Sioux.—Joe Echele, chairman village board; A. J. Duvall, G. W. St. Cin, Frank Michel and Henry Mallionx, members; William Boschert, marshal; Clete Rodermich, collector; G. W. St. Cin, street commissioner; J. Duvall, assessor; A. J. Duvall, clerk; R. B. Bradshaw, Sr., justice of the peace. J. A. Borgschulty, postmaster.

Township Constables.

J. J. Olendorff, St. Charles; Joseph Feldewerth, Wentzville, R. F. D.; John Schallenberg, West Alton.

ST. CLAIR COUNTY.

Sixth Congressional District.....C. C. Dickinson (D), Clinton
Sixteenth Senatorial District.....John Baldwin (D), Appleton City
Twenty-ninth Judicial Circuit.....Charles A. Calvird (D), Clinton
Representative.....Albert Chambers (R), R. 6, Eldorado Springs

City of Osceola.—G. B. Linney, mayor; B. B. Bennett, marshal and clerk; E. E. McKinney, clerk; W. W. Lawton, attorney; Sidney Parker, collector; W. E. Logan, street commissioner; James Robinett, assessor; W. W. Lawton, W. E. Logan, T. B. Mumma and A. L. Cooper, aldermen; Drs. Ruth Seevers, G. W. Chaney, A. C. Ward and E. W. Sullivan, members board of health. W. L. Cox, postmaster.

City of Appleton City.—W. H. Sageser, mayor; P. F. Smith, marshal and street commissioner; Henry Luchsinger, collector; E. A. Hook, assessor; G. W. Clark, C. C. Hilton, N. A. Ritchie, D. S. Davis, Joe Klein and F. L. House, aldermen; Cliss Lawrence, clerk; J. G. Coffin and Ed. Koeller, justices of the peace. Walter N. Watkins, postmaster.

Village of Collins.—Z. W. Laffoon, chairman village board; S. J. Bard, W. E. Crouch, C. W. Thompson and J. W. Mason, members; S. J. Bard, treasurer; W. H. Plaster, collector and clerk; C. F. Mason and J. H. Hill, justices of the peace. C. L. Landaker, postmaster.

Village of Roscoe.—John S. Pense. chairman village board; Tom Weakford and C. S. Stratton, members; William Richey, marshal; C. S. Stratton, treasurer, collector and clerk; John Carter, street commissioner; Cap Pellett, justice of the peace. W. W. Spencer, postmaster.

Village of Lowry City.—C. C. Disney, mayor; R. D. Gordon, I. E. Austin, J. W. Terwilliger and C. L. Duvall, members village board; L. C. Jackson, marshal and street commissioner; E. D. Walker, treasurer and collector; J. C. Penn, assessor; G. W. Witty, clerk C. F. Huebner, justice of the peace. Mrs. Anna Marolf, postmaster.

Township Constables.

K. Conrad, Osceola, R. 4; Vern Walker, Ohio, R. R.; W. P. Caudle, Lowry City; Thomas D. Nevitt, Collins.

ST. FRANCOIS COUNTY.

Thirteenth Congressional District.....Walter L. Hensley (D), Farmington
Twenty-sixth Senatorial District.....
Twenty-seventh Judicial Circuit.....Peter H. Huck, (D), Ste. Genevieve
Representative.....George W. Moothart (D), Farmington

City of Farmington.—C. H. Giessing, mayor; Solon Hough, marshal; Clyde Marsey, attorney; A. C. Boyd, collector; L. W. Blomeyer, street commissioner; G. F. Schliesser, Charles Braun, Barry Phillips, Harry Pease, Richard Adams, C. A. Tetley and Barney Pelty, aldermen; S. F. Isenman, clerk; F. S. Webb, physician; William Good and J. P. Zolman, justices of the peace. J. B. Smith, postmaster.

City of Bonne Terre.—(Incorporated under commission form June 3, 1917.)—Robert Sellors, Everett E. Turley and H. D. Evans appointed commissioners. Robert Sellors designated as mayor to serve until April, 1918. The following were appointed for the same period: George N. Fake, clerk; J. H. Malugen, attorney; Thomas G. Mitchell, treasurer; Louis Marchaud, police judge; William McDowell, marshal.

City of Elvins.—T. J. Buckner, mayor; Leslie Black, marshal; I. N. Threlkeld, attorney: H. L. Calvird, collector; Fred Shek, D. D. Thurman, D. Crawford, R. E. Presnell, J. H. Black and J. Mahurin, aldermen; C. I. Large, clerk; W. C. Reece, physician; J. A. Halter, police judge and justice of the peace. J. E. Layne, postmaster.

City of Bismarck.—Robert Ward, mayor and justice of the peace; Charles Huff, marshal and street commissioner; E. A. Rowland, collector; J. C. Hunter, J. W. Matkin, C. J. Hill and J. J. Davis, aldermen: F. F. Beard, clerk; C. C. Kelegon, physician; Hugh Steel, justice of the peace. George J. Galtz, postmaster.

Township Constables.

Bruce Moyer, Deslodge; C. R. Black, Flat River; Frank Brock; Libertyville; William Bullock, Bonne Terre; George Swinford, Doe Run; Charles Edmonds, Bismarck; D. T. Horn, French Village; F. H. Millen, Halifax.

STE. GENEVIEVE COUNTY

Thirteenth Congressional District.....WALTER L. HENSLEY (D), Farmington
Twenty-sixth Senatorial District.....
Twenty-seventh Judicial Circuit.....PETER H. HUCK (D), Ste. Genevieve
Representative.....LEO D. KARL (D), Ste. Genevieve

City of Ste. Genevieve.—Joseph Weiler, mayor; Robert Abernathy, marshal and street commissioner; C. J. Stanton, attorney; John Herter, collector; Joseph Seitz, B. Grieshaber, George Stuppy, Leo Vorst, G. Rehm and E. D. Vogt, aldermen; La Clere Janis, clerk; Dr. G. M. Rutledge, physician; Henry L. Rozier, Sr., treasurer; George Steigle and Joseph Vorst, justices of the peace. L. P. Kern, postmaster.

City of St. Marys.—J. R. Rozier, mayor; Elias Boland, marshal and street commissioner; Frank Pratte, collector; Dr. J. W. Wilkens, John McLeon, Dr. George Davis and E. J. Meyers, aldermen; Leo McLeon, clerk; Dr. J. W. Wilkens, physician; R. C. Thompson, justice of the peace. Jeff Davis, postmaster.

Township Constables.

John Herter, Ste. Genevieve; E. R. Boland, St. Mary's; W. O. Hamors, Farmington, R. 3; R. L. Buckner, Bonne Terre, R. 1.

ST. LOUIS COUNTY.

Tenth Congressional District.....JACOB E. MEEKER (R), St. Louis
Twenty-fifth Senatorial District.....ALBERT E. L. GARDNER (R), Kirkwood
Thirteenth Judicial Circuit.....{JOHN W. MCELHINNEY (R), Clayton
GUSTAVUS A. WURDEMAN (R), Webster Groves
Representatives—
First District.....JAMES W. SETTLE (R), Florissant
Second District.....HARRY E. SPRAGUE (R), Kirkwood

Village of Clayton.—Fred L. Kerth, chairman of village board; E. S. Conrey, marshal; Richard Wehmeyer, collector; John Alt, street commissioner; C. C. Wolff, attorney; W. S. Smith, clerk; L. F. Matthews and Henry Stuker, justices of the peace. George Roth, postmaster.

City of Ferguson.—John H. Kinealy, mayor; John E. Flood, marshal and street commissioner; John A. Dowdale, attorney; William H. Tiffin, collector; Edward Tiffin, assessor. Fred Beudbeutal, Jr., R. S. Hudson, H. A. Jacobi, E. H. Meier, L. J. Disser, Sr., F. M. Rieth, C. F. Lippman, S. E. Heffern, J. E. Epple and H. C. Grimm, aldermen; M. O. Carroll, clerk; Dr. J. T. Douglas, physician; A. L. Chamblin, justice of the peace. Edwin Pigeon, postmaster.

City of Kirkwood.—Joseph R. Matthews, mayor; Fred Dohr, marshal and street commissioner; Robert C. Powell, attorney; J. G. Hawken, collector; P. C. Bopp, J. W. Finlay, F. X. Groschan, J. F. Kullmar, M. R. McDonnell, Peter Prough, W. A. Rowe and T. J. Masterson, aldermen; E. O. Harper, clerk; Robert C. Forsyth, physician; H. S. Jacobi, justice of the peace. Mr. Lynch, postmaster.

City of Maplewood.—Milton G. Fink, mayor; M. F. O'Brien, attorney; George D. Komar, collector and clerk; R. F. Stevens, assessor; Charles Stewart and George A. McGregor, aldermen; Dr. Garnett Jones, physician; James K. Ragland, justice of the peace. Colin M. Selph, postmaster.

City of St. Ferdinand.—Sidney R. Garrett, mayor and justice of the peace; John Mueller, marshal and constable; Charles S. Garrett, clerk and registrar; Henry Linnemann, street commissioner; J. J. Reeb, William Ryan, Charles Meyer, George Thirolf, George Stroer and S. Koerter, aldermen; Dr. Eggers, physician. L. P. Albers, postmaster.

City of University City.—August Heman, mayor; John F. Willman, marshal; Harry W. Castlen, attorney; Patrick Powers, collector; Walter Heunbuettner, street commissioner and engineer; W. W. Butts, Fred Robinson, B. Bellville, Mr. Noll, Fred Robinson and Mr. Hopkins, aldermen; E. Colby, clerk; Dr. Sutter, physician; J. A. Ladd, justice of the peace. Colin Selph, postmaster.

City of Webster Groves.—R. M. B. Tidd, mayor; Fred Knickman, marshal; John A. Nolan, attorney; G. W. Farrington, collector; Ralph Eddie, street commissioner; G. E. McClure, assessor; M. B. Peterson, H. C. Ryan, E. G. Booth, George J. Bopp, W. O. Shillington, T. H. Heath, J. H. Watson and Dodson Ridgway, councilmen; William C. Urban, clerk; Dr. A. Westrup, physician; G. W. Kriegesman, justice of the peace. Colin M. Selph, postmaster.

Town of Bridgeton.—Julius Kessler, mayor and treasurer; Louis DeHatre, marshal; W. W. Henderson, attorney; Julius Ruenphol, collector; William Willinghoff, assessor; J. Ruenpohl, George Bennett, W. D. Baber, William Mien and George Overton, aldermen· George Bennett, clerk; W. D. Baber, justice of the peace. M. J. Blum, postmaster.

Township Constables.

J. H. Wengler, Clayton; John Mueller, Florissant; J. H. Dintlemann, Kirkwood; Jacob Pfeiffer, Nursery; John Walters, Chesterfield, R. 25.

SALINE COUNTY.

Seventh Congressional District.....C. W. Hamlin (D), Springfield
Fifteenth Senatorial District.....Mark A. McGruder (D), Sedalia
Fifteenth Judicial Circuit.....Samuel Davis (D), Marshall
Representative.....Ed. H. Haynie (D), R. 6, Marshall

City of Marshall.—E. H. Mitchell, mayor; C. E. Maddox, marshal; W. S. Bellamy, attorney; W. S. Koontz, collector; W. E. Schreckler, street commissioner; R. M. Dunn, assessor; J. J. Mitchell, J. F. Coleman, Robert Clough, E. R. Pemberton, W. M. Tyler, J. M. Rose, W B. Welch and W. W. Brooks, aldermen; C. D. Alexander, clerk; A. E. Gore, physician; Hiram Ferrell and George Mason, justices of the peace. C. B. Bacon, postmaster.

City of Miami.—James R. Grady, mayor; Marvin, M. Casebolt, marshal, collector and street commissioner; John G. Guthrey, W. T. Utley, F. R. McDaniel, John F. Webb, C. W. Hamner and T. B. Allen, aldermen; W. S. J. Bure, clerk. Z. T. Casebolt, postmaster.

City of Nelson.—H. T. Barnes, mayor; J. M. McClelland, collector; Roy Grossman, F. B. Ault, L. McClure and M. G. McCalister, aldermen; M. G. McCalister, clerk; R. B. Thorp, justice of the peace. Miss Mamie Sandidge, postmaster.

City of Slater.—C. H. Tucker, mayor; B. Butts, marshal; D. V. Herider, attorney; J. H. Armstrong, collector; J. E. Mooney, street commissioner; Charles Bolte, G. A. Heiler, A. R. Bybee, J. H. Montgomery, George Jaques and Harry Reed, aldermen; J. A. Stern, clerk; Dr. Rush, physician; John G. Reynolds and Tom Gauldin, justices of the peace. F. A. Howard, postmaster.

City of Sweet Springs.—John F. Evans, mayor; M. D. Jackson, marshal and collector; Ed. Highley, street commissioner; J. W. Smith, Charles Grother, John Hicklen and C. L. Urie, aldermen; M. Harwood, clerk; W. H. Reavis, justice of the peace. Ed. Reaves, postmaster.

Village of Arrow Rock.—W. H. Edwards, chairman village board; E. P. Grimes, C. E. Wells, C. W. Tucker and J. P. Biggs, members; J. W. Amick, treasurer; J. P. Biggs, clerk; Bascom Diggs, justice of the peace. C. E. Wells, postmaster.

Village of Blackburn.—Dr. J. L. Jones, chairman village board; W. O. Lieser, A. Loper and J. H. Rieth, members; J. H. Rieth, marshal, collector and street commissioner; Ami Loper, treasurer; J. N. Breitenstein, clerk; W. T. Maddox, justice of the peace. L. M. Chiswell, postmaster.

Village of Gilliam.—J. P. Payne, chairman village board; J. L. Bohlken, John Norvell, C. H. O. Leimbrock and W. R. Burton, members; J. L. Ramsey, marshal, collector and street commissioner; E. J. Deis, treasurer; D. H. Cooper, clerk; R. U. Ayres, justice of the peace. E. J. Deis, postmaster.

Village of Malta Bend.—F. C. Blackburn, chairman village board; R. C. Potter, W. O. Ballew, O. Rozell and G. W. Franklin, members; J. W. Day, marshal and collector; M. H. Van Anglen, treasurer; R. C. Potter and S. W. Franklin, street commissioners; A. N. Van Anglen, clerk; A. W. Kapp, justice of the peace. J. D. Cole, postmaster.

Township Constables.

Walter Brown, Nelson, R. F. D.; Leonard Dickerson, Blue Lick, R. F. D.; Rufus Gwinn, Slater; W. H. Field, Slater, R. F. D.; J. H. Reith, Blackburn; J. W. Fell, Malta Bend, R. F. D.; J. N. Hulse, Sweet Springs, R. F. D.; W. L. Woodsmall, Marshall; S. O. Grady, Miami.

SCHUYLER COUNTY.

First Congressional District.....MILTON ANDREW ROMJUE (D), Macon
Twelfth Senatorial District.....CHARLES FRANCIS CARTER (D), Luray
Thirty-seventh Judicial Circuit.....N. M. PETTINGILL (D), Memphis
Representative.....JAMES S. CLAPPER (D), Greentop

City of Lancaster.—T. L. Buford, mayor; Elmer Shull, marshal; E. L. French, attorney; E. E. Shepherd, collector; T. J. Burns, street commissioner; John H. Jeffries, assessor; J. C. Hockett, George Schmid, T. J. Mock and H. Branstetter, aldermen; Sam J. Ross, clerk; Lee Eason, justice of the peace. Bennett Wardlow, postmaster.

City of Downing.—H. E. Gerwig, mayor; D. B. West, marshal and collector; Edwin Pedigo, street commissioner; W. F. Riley, assessor; J. M. St. Clair, T. E. Piper, Wallace Slavin and J. B. Bridges, aldermen; R. L. Russell, clerk; W. F. Riley and Jacob Spear, justices of the peace. C. McCandless, postmaster.

City of Queen City.—A. H. Applegate, mayor; Theodore Jones, marshal; H. M. Saxbury, attorney and clerk; Cassie Davis, collector; L. D. Bowen, street commissioner; Emma Patterson, assessor; John Sloop, Jake Sharp, J. T. Casper and George McCloskey, aldermen; W. H. Zeiber, physician; W. C. Biggs, justice of the peace. John C. Payton, postmaster.

Village of Glenwood.—J. D. Smith, chairman village board; F. W. Bickle. Zack O'Briant, R. W. Martin and G. B. Thompson, members; W. N. Lasley, marshal and street commissioner; F. W. Bickle, treasurer; J. P. Smith, collector; Zach O'Briant, clerk and justice of the peace; Grant Leedom, justice of the peace. T. S. Franklin, postmaster.

Village of Greentop.—J. M. Smith, chairman village board; L. O. Young, Z. C. Miller, B. L. Eastin and C. C. Shinn, members; George Taylor, marshal and street commissioner; Z. C. Miller, treasurer; L. O. Young, collector and clerk; E. L. Fletcher and J. P. Wright, justices of the peace. John W. Young, postmaster.

Township Constables.

J. H. Myers, Queen City; William O'Brian, Green Top; A. G. Maize, Lancaster; William Haley, Downing; S. B. Shumate, Glenwood.

SCOTLAND COUNTY.

First Congressional District.....MILTON ANDREW ROMJUE (D), Macon
Twelfth Senatorial District.....CHARLES FRANCIS CARTER (D), Luray
Thirty-seventh Judicial Circuit.....N. M. PETTINGILL (D), Memphis
Representative.....GEORGE W. WILSON (R), R. 1, Cantril, Ia.

City of Memphis.—John W. Bence, mayor; J. K. Barrackman, marshal and street commissioner; R. E. Board, collector; Lee T. Witty, George C. Forrester, Lee R. Briggs and E. F. Bertram, aldermen; W. W. Wagner, clerk; Dr. E. E. Parrish, physician; J. B. Montgomery and C. F. Sanders, justices of the peace. J. V. Bumbarger, postmaster.

City of South Gorin.—James Piper, mayor; Jerry Rains, marshal; F. L. Monroe, collector; A. W. Richardson, street commissioner; H. F. Kraus, clerk; L. P. Shibly, treasurer; J. P. Webb, justice of the peace. Miss Amelia Walters, postmaster.

Town of Arbela.—W. F. Brookhart, mayor; E. Adams and J. T. Nelson, aldermen; L. B. Davis, clerk; John Dorsey, treasurer. W. A. Tucker, postmaster.

Town of Rutledge.—W. O. Parcells, mayor; J. O. Cooley, collector and street commissioner; L. A. Rose, Amzy Kentner, W. S. Petty and James Hanes, aldermen; H. L. Dieterich, clerk; Henry Weber, treasurer; W. H. Bane, justice of the peace. D. J. Buford, postmaster.

Township Constables.

O. E. Green, Memphis; Jere Rain, Gorin; George Snodgrass, Downing; J. T. Marlow, Downing; C. A. Honitor, Memphis; Reuben Lancaster, Greensburg; W. B. Reynolds, Arbela; A. F. Ryan, Rutledge.

SCOTT COUNTY.

Fourteenth Congressional District.....JOSEPH J. RUSSELL (D), Charleston
Twenty-third Senatorial District.....VON MAYES (D), Hayti
Twenty-eighth Judicial Circuit.....FRANK KELLY (D), Cape Girardeau
Representative.....JOSEPH D. BOWMAN (D), Oran

Village of Benton.—S. J. Wade, chairman village board; A. Chrisman, W. H. Heisserer, J. E. Farr and R. M. Termestein, members; W. H. Heisserer, treasurer; J. E. Farr, collector and clerk; P. E. Eldredge, street commissioner; Antone La Grande and Harris Rodgers, justices of the peace. E. L. Moore, postmaster.

City of Oran.—J. F. Crader, mayor; David Spradlin, marshal; Ray B. Lucas, attorney; W. Z. Maxwell, collector; Joseph Geisner, street commissioner; W. A. Maddax, assessor; J. C. Sander, William Roelle, J. P. Geisner, A. Suefert, J. P. McCarty, F. B. Tenkhoff, Henry Chitty and Bland Stubblefield, aldermen; H. C. Driskill, clerk; J. A. Cline, W. H. Wescoat and H. S. Winters, physicians; H. C. Driskill and J. D. Gillespie, justices of the peace. L. P. Driskill, postmaster.

City of Sikeston.—E. J. Malone, mayor; John E. Forston, marshal; M. G. Gresham, attorney; Aulton Cravens, collector; J. W. Noblin, street commissioner; J. W. Winchester, C. E. Felker, J. E. Smith, Sr., J. A. Poindexter, J. F. Cox, R. W. Modglin, Ed. Fuchs and Mark Smith, aldermen; Earl J. Malone, Jr., clerk; T. V. Miller and M. G. Parsons, physicians; George B. Parsons and J. C. Lescher, justices of the peace. F. H. Smith, postmaster.

Village of Commerce.—Omer Clark, chairman village board; W. G. Anderson, M. S. Stroud, C. M. Wylie, William McCrite and T. W. Anderson, members; H. H. Blackledge, treasurer; Omer Clark, collector and street commissioner; Fred L. Mills, clerk; R. B. Heuchan and A. L. Mills, justices of the peace. Paul R. Anderson, postmaster.

Village of Crowder.—Jake B. Smith, chairman village board; J. J. Strong, Clarence Brashier, G. W. Page and W. B. Adkins, members; Walter Smith, marshal; W. B. Adkins, treasurer; Clarence Brashier, clerk. John W. Carlile, postmaster.

Village of Kelso.—Mike Enderle, chairman village board; Charles Heiseier, J. F. Diebold, Matt Thomas and Fred Logel, members; Mike Enderle, marshal, collector and street commissioner; J. F. Diebold, treasurer; Fred Logel, clerk; L. J. Dannenmuller and John White, justices of the peace. O. J. Dannenmuller, postmaster.

Village of Morley.—J. W. Colman, chairman village board; T. J. Chaney, J. P. Smith, R. H. Leslie and W. F. Curnell, members; L. C. Leslie, treasurer; J. W. Colman, collector; O. V. Elmore, clerk; J. W. Evans and C. D. M. Tipton, justices of the peace. W. W. Bray, postmaster.

Village of New Hamburg.—Joseph Schuemer, chairman village board; Martin Bisher, Andrew Dirnberger, H. Schwartz and L. P. Gosebe, members; Martin Bisher, marshal and collector; Andrew Dirnberger, treasurer and clerk; Andrew Birnberger, Martin Bisher and H. Schwartz, street commissioners; Anton Legrand, justice of the peace. Joseph A. Dirnberger, postmaster.

Village of Vanduser.—J. H. Branam, chairman village board; T. M. Bugg, H. W. Alfultis, A J. Patterson and L. O. Williams, members; H. W. Alfultis, marshal, collector, assessor and clerk; L. O. Williams, treasurer; A. J. Patterson, street commissioner; L. P. Woodward, justice of the peace. Mrs, Ella Joyce, postmaster.

Township Constables.

Harry H. Mifflin, Fornfelt; Arthur Schiwitz, Commerce; P. E. Eldrige, Benton; Joseph A. Glenn, Oran; John W. Adams, Sikeston; William A. Marrs, Blodgett; Joseph Watkins, Diehlstadt; Marion F. Murphy, Morley.

SHANNON COUNTY.

Sixteenth Congressional District.....THOMAS L. RUBEY (D), Lebanon
Twenty-second Senatorial District.....LEE WELCH (D), Mountain View
Twentieth Judicial Circuit.....E. P. DORRIS (D), Alton
Representative.....D. L. BALES (D), Eminence

City of Birch Tree.—J. G. Jenkins, mayor; C. Johnson, marshal, collector and street commissioner; Perry Legg, assessor and clerk; A. Coll, C. Coock and Ben Sutherland, aldermen; Dr. Davis, physician; H. H. Hays and S. Groce, justices of the peace. George King, postmaster.

Township Constables.

E. W. Murray, Birch Tree; R L. Counts, Eminence; W. M. Wilkins, Angeline; D. S. Ferguson, Gang; M. J. Smith, Cedar Grove; W. M. Casey, Monteer; A. Thomas, Rat; Thomas Dooley, Timber; E. C. Waggoner, Congo; J. F. Norton, Low Wassie; J. A. Naney, Winona.

SHELBY COUNTY.

First Congressional District.....MILTON ANDREW ROMJUE (D), Macon
Ninth Senatorial District.....WALTER C. GOODSON (D), Macon
Second Judicial Circuit.....VERNON L. DRAIN (D), Shelbyville
Representative.....WILSON L. SHOUSE (D), Shelbina

City of Shelbyville.—F. L. Schofield, mayor; E. M. West, marshal; A. W. Hamilton, attorney; O. H. Tannehill, collector; George Wilson, street commissioner; P. E. Sanders, assessor; J. M. Ennis, Nathan Winetroub, M. B. Pickett and Thomas Freeman, aldermen; E. M. Damrell, clerk; Drs. Archer and Salyer, physicians; J. T. Perry, justice of the peace. William Peoples, postmaster.

City of Hunnewell.—A. D. Ferguson, mayor; George Worth, marshal; Eugene Leake, collector; Joe Freshwater, street commissioner; Franke Leake, assessor; A. L. Vaughn, R. C. Moss, R. C. Kent and William Hawker, aldermen; W. B. Herron, clerk; A. D. Ferguson, physician; A. T. White, justice of the peace. Chester W. Howe, postmaster.

City of Shelbina.—James F. Allgaier, mayor; Charles A. Revercomb, marshal; John T. Gose, attorney; Walter D. Upton, collector; George R. Lydack, street commissioner; Thomas J. Rice, assessor; R. A. Humphrey, C. C. Hayward, John R. Lyell and James M. Sears, aldermen; E. J. King, clerk; Dr. J. D. Smith, physician; J. M. Moore and William McDaniel, justices of the peace. Ernest W. Jewitt, postmaster.

Village of Bethel.—T. E. Hall, chairman village board; J. R. Pickett, C. F. Ziegler, William C. Boehringer and F. M. Riddell, members; H. C. Bair, marshal; E. G. Bower, treasurer; Sam Ziegler, collector and assessor; John T. Vamters, street commissioner; F. M. Riddell, clerk; S. J. Bair, justices of the peace. F. G. Noll, postmaster.

Township Constables.

S. T. Gibson, Bethel; Eugene Tuggle, Leonard; Abram Kemper, Clarence; J. T. Headrick, Shelbyville; S. B. Davis, Emden; J. R. Leatherman, Hunnewell; W. H. Coleman, Shelbina; J. N. Minnick, Lentner; Less Smith, Clarence.

STODDARD COUNTY.

Fourteenth Congressional District.....JOSEPH J. RUSSELL (D), Charleston
Twenty-third Senatorial District.....VON MAYES (D), Hayti
Twenty-second Judicial Circuit.....W. S. C. WALKER (D), Kennett
Representative.....F. M. NORMAN (D), Dexter

City of Bloomfield.—J. A. Barham, mayor; J. R. Allen, marshal; James Mason, street commissioner; J. G. Haydock, collector; Chesley Clements, J. W. Underhill, John Ezzill and Charles D. Wilson, aldermen; John Wooty, clerk; George H. Crosser, justice of the peace.

City of Advance.—A. D. Bollinger, mayor; L. W. Barrett, marshal and street commissioner; John Woody, attorney; H. J. Bowman, collector; J. B. Harness, J. Simmons, J. C. Prather and W. M. Adkins, aldermen; L. J. Harness, clerk; Dr. Charles Moore, physician; J. H. Simmons and Mr. Summers, justices of the peace. E. L. Potter, postmaster.

City of Dexter.—C. A. Crane, mayor and justice of the peace; R. J. Smith, marshal; J. I. Moore, clerk; Willis Webb, street commissioner; J. M. Cook, attorney; C. D. Smith, T. E. Hubbard, Henry Hyslop, J. N. Moore, W. J. Thrower and B. Tatum, aldermen; W. C. Dieckman, physician. Webb Watkins, postmaster.

Village of Dudley.—William H. Ackerman, chairman village board; R. E. Spicer, William H. Wood, J. A. Robinson and W. L. Garner, members; R. F. Cates, marshal; C. A. Hall, clerk; William H. Ackerman, justice of the peace. Thomas J. Fields, postmaster.

Village of Essex.—J. R. Erwin, chairman village board; Claud Crutcher, C. Kamplain, O. C. Priest and W. T. Arnold, members; L. G. Langly, treasurer; G. C. Mieneke, clerk; S. E. Lankford and I. L. Harlan, justices of the peace. Grady Darby, postmaster.

Township Constables.

Jesse Sielert, Bloomfield; Arlin Carter, Dudley; John Hill, Leora; Jeff Arnold, Dexter; Lawrence Coffee, Essex; W. P. Arnold, Bell City; J. J. Lewis, Essex.

STONE COUNTY.

Fourteenth Congressional District.....JOSEPH J. RUSSELL (D), Charleston
Nineteenth Senatorial District.....SOLOMON E. BRONSON (R), Ozark
Thirty-first Judicial Circuit.....FRED STEWART (R), Ava
Representative.....JAMES K. PARKS (R), Crane

Village of Galena.—Charles H. Barnes, chairman village board; G. W. Norris, S. S. Standridge, W. B. Short and William Ragsdale, members; G. W. Hendricks, treasurer; Ross Moore, clerk; Herb Barnes and Lewis Hunt, justices of the peace. E. D. Gracey, postmaster.

City of Crane.—G. P. Hughes, mayor; S. R. Huffhines, marshal and collector; O. F. Douglas, attorney; L. L. Russell, E. R. Adams, George Gipson and J. F. Mendenhall, aldermen; B. F. Carney, clerk; W. E. Hilton, treasurer; J. A. Blades, justice of the peace; H. J. Moore, justice of the peace and police judge. Willis Wiley, postmaster.

Township Constables.

V. E. Gipson, Crane; J. T. Howerton, Elsey; Clovis Galloway, Crane, R. 2; Frank Hembree, Galena; John Antrikin, Galena, R. 2; William Hair, Brown Springs; W. R. Steele, Hurley; John Sellars, Jamesville; A. J. Bonham, Nauvoo; Ollie Ambrose, Cedar Valley; William Clark, Cape Fair; Ross K. Andoe, Reeds Spring; W. H. Stacy, Reeds Spring.

SULLIVAN COUNTY.

Second Congressional District.....W. W. RUCKER (D), Keytesville
Sixth Senatorial District.....JOHN D. TAYLOR (D), Keytesville
Twelfth Judicial Circuit.....FRED LAMB (D), Salisbury
Representative.....DR. W. J. MAIRS (D), Newtown

City of Milan.—N. A. Mewmaw, mayor; O. A. Dodson, marshal; D. M. Wilson, attorney; Guy A. Fuller, collector; John Dell, street commissioner; Mark H. Mairs, clerk; W. E. Schoene, treasurer. T. A. Dodge, postmaster.

City of Green City.—Joseph M. Border, mayor and justice of the peace; C. C. Seward, marshal and collector; R. E. Ash, attorney; David Ostrom, street commissioner; O. H. Lease, assessor; T. S. Hardinger, G. E. Davis, D. H. McCulley and George Longhead, aldermen; James M. Davis, clerk; H. F. Lane and J. M. Custer, justices of the peace. F. E. Watson, postmaster.

Town of Green Castle.—C. C. Rankin, mayor; James H. Reed, marshal and collector; W. L. Taylor, attorney and clerk; M. A. Guiles, Thomas Briggs, J. A. Bailey and David Capps, aldermen; David Capps, treasurer; J. M. Custer, justice of the peace. Robert M. Morton, postmaster.

Village of Osgood.—J. C. Cousins, chairman village board; A. R. Carpenter, B. Peters, F. A. Hayes and R. J. Brown, members; F. A. Hayes, treasurer and collector; Guy McGee, assessor and clerk; N. Higgins, justice of the peace. W. C. McNabb, postmaster.

Village of Newtown.—J. A. Robinson, chairman village board; B. G. Wilks, H. C. Brantley, R. A. Miller and T. J. Collins, Jr., members; B. G. Wilks, marshal; H. C. Brantley, treasurer; R. A. Miller, collector and clerk; T. J. Collins, Jr., street commissioner; F. P. Reed, justice of the peace. J. G. Markel, postmaster.

Village of Harris.—U. S. Beadley, chairman village board; John Bollinger, Murry Lose, A. C. Roach and William Sandefur, members; James Martin, marshal and street commissioner; A. C. Roach, treasurer; William Sandefur, collector; Chas. Stewart, clerk; William Bedwell, justice of the peace. John Haley, postmaster.

Township Constables.

Earnest Haynes, Milan; Albert Loyd, Pollock; T. B. Fanning, Cora; A. R. Wattenbarger, Milan; O. D. McKay, Humphreys; W. G. Stout, Newtown; J. R. Lewis, Humphreys; John O. McConnell, Winigan; J. H. Pickett, Green City; James Carr, Green City; Price Colyer, Owasco; W. A. Jones, Cora.

TANEY COUNTY.

Fourteenth Congressional District.....JOSEPH J. RUSSELL (D), Charleston
Nineteenth Senatorial District.....SOLOMON E. BRONSON (R), Ozark
Thirty-first Judicial Circuit.....FRED STEWART (R), Ava
Representative.....DR. GUY B. MITCHELL (R), Branson

Village of Forsyth.—U. G. Johnson, chairman village board; J. H. Parrish, Arthur James, I. O. Parrish and T. J. Vanzandt, members; G. H. Phillip, marshal; Arthur James, treasurer; I. O. Parrish, street commissioner; J. H. Parrish, clerk; D. B. Wood, Arthur Kissee, A. H. Wilson and S. D. Hammond, justices of the peace. C. E. Bolles, postmaster.

Township Constables.

R. B. Matheiso 1, Branson; J. N. Knox, Forsyth; S. A. Day, Brown Branch; Orb Sowards, Protem; J. D. Blankenship, Nance; Fred D. Baker, Hollister; W. R. Brumfield, Cedar Valley; R. T. Williams, Mincy.

TEXAS COUNTY.

Sixteenth Congressional District.....THOMAS L. RUBEY (D), Lebanon
Twenty-Second Senatorial District.....LEE WELCH (D), Mountain View
Nineteenth Judicial Circuit.....LEIGH B. WOODSIDE (D), Salem
Representative.....W. T. SHEPARD (D), Houston

City of Cabool.—A. J. Britton, mayor; W. T. Johnson, marshal and collector; J. M. Camp, attorney; C. P. Patton, street commissioner; J. P. Roberts, assessor; C. E. Davis, C. P. Patton, J. P. Roberts and W. R. Clifton, aldermen; W. R. Clifton, clerk; L. M. Edens, physician; J. W. Mires, justice of the peace. A. J. McKinney, postmaster.

City of Houston.—R. C. McBride, mayor and justice of the peace; G. W. Srauf, marshal and collector; David E. Quipy, attorney; G. F. Romines, street commissioner; G. F. Romines, James Rutherford, W. W. Day, Kirby Smith, John Ray and Charles Duke, aldermen; T. B. Carmical, clerk; J. W. Phinister, physician. W. H. Farris, postmaster.

Town of Licking.—J. B. Payne, mayor and street commissioner; J. G. Durn, marshal; William Hiett, attorney; O. O. Taylor, collector and clerk; O. B. Kirckman, assessor; August Hess, J. H. Smith and J. H. Augden, aldermen; J. H. Smith, treasurer; Judge Martin and J. T. Harman, justices of the peace. O. C. Meadows, postmaster.

Town of Summerville.—Henry Thrasher, chairman town board; Henry Allen, T. L. Love, T. L. DeWood and Henry Paulding, trustees; William F. Helton, marshal, collector and street commissioner; Z. R. Baskett, clerk; T. L. Love, treasurer; W. R. Brown and John Barnes, justices of the peace. Hiram W. Craig, postmaster.

Township Constables.

J. W. Mitchell, Dent; J. L. McCalister, Clear Springs; Dysert Castleman, Eunice; M. L. Sigman, Elk Creek; L. V. DeForest, Licking; J. H. Bailey, Hartshorn; Ferd White, Hazelton; T. R. Shacklett, Mahan; John Farrow, Summerville; George Hines, Raymondsville; J. H. Sanders, Mountain Grove; G. B. Travis, Bendavis; A. E. Hinkle, Houston; James Bray, Roubidoux.

VERNON COUNTY.

Fifteenth Congressional District.....PERL D. DECKER (D), Joplin
Twentieth Senatorial District.....EDWIN L. MOORE (D), Lamar
Twenty-sixth Judicial Circuit.....BERRY G. THURMAN (D), Nevada
Representative.....AUGUSTUS J. EARL (D), Milo

City of Nevada.—Edgar A. Dulin, mayor; W. H. Kennedy, marshal; M. T. January, counsellor; L. N. Kennedy, attorney; R. F. Lancaster, collector; R. B. Moore, street commissioner; A. T. Ellis, assessor; W. W. Armstrong, police judge; L. H. Davis, fire chief; George Cremer and M. Duncan, firemen; Rex Craighead, William Blair and Arch Hedden, police; Albert Thompson and James W. Akers, weighmasters; W. B. Schnatterly, J. W. Moore, G. B. Ellis, D. B. Stump, Walker Brown, Thomas Duncan, F. L. Porter, J. M. Edminston, J. A. Wiseman and G. G. Ewing, aldermen; S. L. Higgins, clerk; T. B. M. Craig, physician; Fred Gordon, L. N. Kennedy, Henry Dalton and A. J. Ayers, justices of the peace. Joseph Harper, postmaster.

City of Schell City.—Sam B. Vickers, mayor; J. T. Halsey, marshal and collector; J. D Willyard, street commissioner; C. C. Starkey, assessor; John Hoagland, John W. Dade, W. F. Young and J. H. Keeney, aldermen; Charles Marquis, clerk; J. W. Ensley and Jasper McCrarry, justices of the peace. J. B. Davis, postmaster.

Town of Milo.—A. J. Earl, mayor; H. C. Hamer, marshal and street commissioner; E. M. Wilson, collector, assessor and clerk; J. D. Younger, treasurer; J. H. Hamblin, justice of the peace. Carrie E. Adams, postmaster.

Town of Sheldon.—T. N. Day, mayor; George Finch, marshal; Homer M. Poage, attorney; James Wisehart, collector; W. G. Wilson, street commissioner; O. B. Foreman, assessor; Bill Masters, J. T. Jones, W. A. McCormack and Bert Triplett, aldermen; S. F. Hoppenbrock, clerk; C. C. Thomas, treasurer; Joe Devilbiss, justice of the peace. L. S. Worman, postmaster.

Village of Bronaugh.—Earl Feller, chairman village board; Frank Hisey, J. L. Doores, Henry Rudisaile and C. A. Thompson, members; Fred McReynolds, marshal; Frank Hisey, treasurer; Earl Feller, collector; Elmer Stark, street commissioner; John L. Sullivan, assessor; Moses Rech and John Carlton, justices of the peace. F. L. Holland, postmaster.

Village of Deerfield.—J. W. Bodifield, chairman village board; H. S. Wilkinson, Fred Jones; Ed Lawrence and T. B. Welton, members; Fred Jones, marshal and street commissioner; H. S. Wilkinson, treasurer; Reece Hill, assessor; T. B. Welton, clerk; William Bond and A. B. Holcomb, justices of the peace. N. B. Primm, postmaster.

Village of Harwood.—E. C. Alumbaugh, chairman village board, George Wilson, J. McCrary, R. E. Turk and F. A. Curry, members; George Steinkeans, treasurer; Cecil Keeny, collector and clerk; Joe Harter, street commissioner; Esq. Ensley, justice of the peace. Miss Mable Wilson, postmaster.

Village of Metz.—G. L. Dickson, chairman village board; W. W. Van Dyke, Harry Reed, Earl Miller and Claude Tough, members; G. F. Morgan, marshal; Claude Tough, treasurer; W. W. Jackson, collector and clerk; J. F. Allen, street commissioner; H. E. Young, assessor; J. J. Starks, justice of the peace. L. A. Robinson, postmaster.

Village of Montevallo.—W. S. Kokendoffer, chairman village board; C. W. Slusser, M. F. Nichols, E. T. Dark and R. F. Moffatt, members; M. F. Nichols, marshal; C. W. Slusser, treasurer; R. F. Moffatt, street commissioner and clerk. Miss Lola Kokendoffer, postmaster.

Village of Richards.—R. O. Crume, chairman village board; William McGee, Hubert Cox, Eugene Crowley and Joe Koontz, members; J. L. Stephens, marshal; R. T. Cox, treasurer and collector; Roy Koontz, street commissioner; O. M. Mason, assessor; G. W. Hamlett, clerk; Sam Moore and Thomas Dixon, justices of the peace. Mrs. Ida Brady, postmaster.

Village of Walker.—G. A. Robertson, chairman village board; C. C. Coons, Rev. Hinkle, W. H. Adcock and C. K. Prichard, members; James Bell, marshal and street commissioner; W. H. Adcock, treasurer; Thomas Botsford, assessor; C. C. Coons, clerk. Miss Rosmand Gass, postmaster.

Township Constables.

R. L. Carpenter, El Dorado Springs; B. F. Galvin, Walker, R. F. D.; L. D. White, Schell City; H. E. Adams, Milo, R. 1; J. N. Bare, Milo; C. R. Spayd, Nevada, R. F. D.; T. J. Pyle, Walker; Fred McReynolds, Bronaugh; Med Craighead, Nevada; J. W. Usury, Horton; Henry Lyons, Nevada, R. F. D.; George Foote, Moundville, R. 1; G. T. Hill, Horton, R. 1; Charles Spillman, Rich Hill, R. 1; H. O. Brown, Swartz; Ray Baynes, Deerfield; L. H. Combs, Richards; J. J. Lovell, Stotesbury.

WARREN COUNTY.

Ninth Congressional District.....Champ Clark (D), Bowling Green
Tenth Senatorial District.....Frank G. Harris (D), Columbia
Eleventh Judicial Circuit.....Ernest S. Gantt (D), Mexico
Representative.....Thomas B. Hodges (R), Case

City of Warrenton.—William L. Morsey, mayor; John Lewis, marshal and street commissioner; Emil Roehrig, attorney; William Petersmeyer, collector; D. S. Bockhorst, John B. Turner, Joseph W. Dyer and A. E. Klingenburg, aldermen; E. S. Aydelott, clerk; Dr. A. W. Ebeling, physician; W. H. Morse and J. P. Chiles, justices of the peace. L. M. Hutcherson, postmaster.

Township Constables.

William Cullom, Case; Luke Parrish, Warrenton; Henry Thee, Warrenton; Hugo J. Berg, Marthasville.

WASHINGTON COUNTY.

Thirteenth Congressional District.....WALTER L. HENSLEY (D), Farmington
Twenty-fourth Senatorial District.....CARTER M. BUFORD (D), Ellington
Twenty-first Judicial Circuit.....ELBRIDGE M. DEARING (D), Potosi
Representative.....WILLIAM H. EVENS (R), Hopewell

City of Potosi.—James W. Settle, mayor; James E. Henson, marshal, collector and justice of the peace; Charles H. Richeson, attorney; Dr. J. P. Townsend, street commissioner; Dr. J. P. Townsend, E. F. Cordia, Albert H. Carr and John H. Swift, aldermen; Henry C. Bell, clerk; Albert H. Carr, treasurer; H. P. Kidd, justice of the peace. B. E. Flynn, postmaster.

Town of Caledonia.—W. J. Dent, chairman village board; N. R. White and C. H. Queen, members; G. H. Eversole, marshal; R. R. Bean, assessor; W. J. Dent, clerk; C. H. Queen, treasurer. E. J. Hays, postmaster.

Township Constables.

John L. Paul, Hopewell; Elias Ross, Old Mines; George Duncan, Palmer; Nelson Ronquest, Racola; James D. Harrington, Irondale.

WAYNE COUNTY.

Thirteenth Congressional District.....WALTER L. HENSLEY (D), Farmington
Twenty-first Senatorial District.....O. S. HARRISON (D), Kennett
Twenty-first Judicial Circuit.....ELBRIDGE M. DEARING (D), Potosi
Representative.....OSCAR W. HACKWORTH (D), Piedmont

City of Greenville.—W. D. McGhee, mayor; B. F. Frady, marshal and street commissioner; V. V. Ing, attorney and clerk; E. L. Smoot, collector; E. Barrow, F. J. Stephens, J. A. Stephens and Robert Hedge, aldermen; F. J. Stephens, justice of the peace. William Warmack, postmaster.

City of Piedmont.—Charles H. Jones, mayor; James H. Turner, marshal; Thomas Gilbreath, collector; John Carter, street commissioner; T. E. Daffron, John L. Wilkinson, I. S. Buffington and A. L. Powers, aldermen; William T. Powers, clerk; L. E. Toney, physician; John Schiek, justice of the peace. Bristol French, postmaster.

Township Constables.

James H. Turner, Piedmont; Fred Moss, Mill Spring; G. O. Edgar, Williamsville; Thomas Fleming, Taskee; Barton Shular, Lowndes; B. E. Frady, Greenville; J. B. Darling, Cold Water; C. E. Walk, McGee.

WEBSTER COUNTY.

Sixteenth Congressional District.....THOMAS L. RUBEY D), Lebanon
Nineteenth Senatorial District.....SOLOMON E. BRONSON (R), Ozark
Eighteenth Judicial Circuit.....CORNELIUS H. SKINKER (R), Bolivar
Representative.....JAMES MCMAHAN (D), Seymour

City of Marshfield.—V. Jensen, mayor; Joe Haymes, marshal; Seth Conrad, attorney; Charles Jemes, collector; J. B. McDaniels, street commissioner; Jim Miller, assessor; John McVay, John Thompson, Alf Orem and W. Tindle, aldermen; Dan Welsch, clerk; Dr. J. R. Bruce, physician; A. B. Haymes and M. W. Haymes. justices of the peace; Hubbard Minor, treasurer. C. C. Hamilton, postmaster.

Township Constables.

W. S. Mitchel, Fordland; David A. Coots, Niangua; William I. Yarbrough, Marshfield; N. E. Julian, Seymour; William F. Silvey, Seymour; F. L. Ellis, Rogersville; W. R. Cavin, Elkland; A. A. Butts, Niangua; K. K. Kelley, Rogersville; Harrison McElwain, Seymour; Joseph M. Latimer, Conway, R. 4; A. A. Anderson, Conway, R. 3; O. O. Brumback, Seymour.

WORTH COUNTY.

Third Congressional District.....JOSHUA W. ALEXANDER (D), Gallatin
First Senatorial District.....JAMES W. MCKNIGHT (D), King City
Fourth Judicial Circuit.....JOHN M. DAWSON (D), Maryville
Representative.....J. E. WYMAN (D), Grant City

City of Grant City.—John J. Haas, mayor; S. D. Witmer, marshal and street commissioner; J. E. Engle, attorney and justice of the peace; J. L. Dawson, collector; J. F. Dawson, treasurer; A. M. Willhite, James C. Lutes, Charles H. Golding, Jr., and Roy S. Worthington, aldermen; Leo M. Phipps, clerk; Dr. O. P. M. Mills, physician; George W. Hopkins, justice of the peace. W. P. Spillman, postmaster.

Village of Allendale.—J. C. Roberts, chairman village board; C. A. Hamner, K. N. Harke S. L. Combs and J. W. Young, members; Charles McClain, marshal; W. F. Calhoon, justice of the peace. Kate Heustis, postmaster.

Township Constables.

Charles McClain, Allendale; Jeff Fugate, Denver; Ben Lenty, Athelston, Iowa; J. B. Matteson, Grant City; Harvey Vance, Grant City; W. J. Lattimer, Worth.

WRIGHT COUNTY.

Sixteenth Congressional District.....THOMAS L. RUBEY (D), Lebanon
Twenty-second Senatorial District.....LEE WELCH (D), Mountain View
Eighteenth Judicial Circuit.....FRED STEWART (R), Ava
Representative.....W. S. GRIFFITH (R), Mountain Grove

City of Hartville.—H. E. Frink, mayor; W. A. Newton, marshal and collector; J. W. Jackson, attorney; Jesse M. Carter, street commissioner; Robert F. Adams, assessor; Bert Ellis, treasurer; James H. Prophet, John N. Pryor, Jr., S. S. Bear, Jesse M. Carter, John F. Allen and Barney Claxton, aldermen; N. A. Murrell, clerk; B. F. Latimer and A. J. Farmer, physicians; James Freeman and Mike Smith, justices of the peace. George W. Summers, postmaster.

City of Mountain Grove.—W. S. Candler, mayor; C. C. Atkinson, marshal and street commissioner; E. H. Farnsworth, attorney and justice of the peace; N. B. Shollenberger, collector; J. R. Archer, Joe Walker, J. R. Sullivan, A. F. Collier, L. H. Williams, Charles Bayless, Charles Jarrett and H. W. Snowden, aldermen; Hollen Kelley, clerk; J. L. Jackson and Ed. Needham, justices of the peace. J. W. Allen, postmaster.

City of Mansfield.—Dr. F. H. Riley, mayor; E. E. Short, marshal and street commissioner; N. J. Craig, attorney; O. L. Robinett, collector; W. C. Coday, assessor; James Coday, treasurer; F. M. Young, police judge; Dr. J. A. Fuson, O. L. Robinett, James Coday and J. E. Craig, aldermen; J. W. Brazeal, clerk; Dr. J. A. Fuson, physician; C. L. Beach and C. V. Ashworth, justices of the peace. James Coday, postmaster.

Township Constables.

Charles M. Smith, Mansfield; S. J. White, Mansfield; Ed. Coday, Hartville; C. B. Atkinsson, Mountain Grove; William Grogan, Norwood; John H. Bolt, Norwood; J. A. Deen, Raybourn; J. S. Newton, Hartville.

MISSOURI AND THE WAR.

MISSOURI AND THE WAR.

(By Floyd C. Shoemaker.)

When the first expeditionary force of United States troops landed in Havre, France, this summer to battle for a world democracy, they were led by a Missourian—Major-General John J. Pershing, a native of Linn county. As judge-advocate-general in the United States army, another Missourian—Brigadier-General Enoch H. Crowder, of Grundy county, had general direction of the legal work of the expedition. General Crowder also had charge of all legal matters connected with the army and with the operation of the new selective draft law.

When the first American flotilla of destroyers in active service in European waters arrived at Queenstown, it was directed by another Missourian—Commander Joseph K. Taussig, of St. Louis, son of Rear Admiral Edward D. Taussig, also of St. Louis.

When this nation began the campaign for greater food production to support its millions of European allies the work was placed under the direction of a former Missourian—Hon. David E. Houston, United States Secretary of Agriculture, and former Chancellor of Washington University, St. Louis. Hon. Carl Vrooman, Assistant Secretary of Agriculture and a native born son of Macon county, Missouri, became the leader in the speaking publicity campaign on national food production and conservation which was launched in May. Mr. Vrooman said in an address in Kansas City, Missouri, on May 21, 1917, that Missouri and Kansas were the real leaders in the great food drive and that these states and a few others, were expected to furnish the greatest amount of food stuffs.

When the National Committee on Information and Publicity was created in Washington recently, a Missourian—George Creel, a native of Lafayette county and a former newspaper reporter of Kansas City—was called to the chairmanship.

The critical situation in Russia, which affects so vitally her position as one of the Allies, has made a Missourian, Hon. David R. Francis, United States Ambassador to Russia, the most important and most popular diplomat in Petrograd today. Mr Charles R. Crane, of Chicago, one of the American commissioners to Russia, recently said of him:

"At the beginning of his term as Ambassador there were some who felt concerned about his being a real diplomat because he lived simply, drove a Ford fervently, and when he wanted a thing done, did it himself. But today he (David R. Francis) is altogether the most popular and most influential person in Petrograd, and among all classes. If he had been one of the old types of luxurious gold-lace-wearing diplomats, he would have failed."

Following the first call for volunteers in the regular United States army this spring, 1,315 Missourians had responded by April 24th, not including those who joined the National Guard, giving this state a rank of thirteen in the percentage of enlistments, a position higher than that of any of the Atlantic seaboard commonwealths excepting Georgia and Florida. In response to the call for seamen for the United States army, the first recruiting station to fill its quota, within the time limit, was Kansas City, Missouri.

When the Nation's preparedness food campaign was launched this spring, Governor Frederick D. Gardner of Missouri was among the first of the state executives to call a state-wide convention by proclamation to carry out the wishes of the President and Congress. The popular financial campaign of the Nation which was begun in May with the slogan "A Liberty Bond in Every Home," was received by Governor Gardner proclaiming Friday, May 25, as "Liberty Day" throughout the state.

When the National Government began its invoice of munition material and resources in the United States, a delegation of men appeared in Washington and listed in the cause of country the output of the greatest lead and zinc mines in the world—the mines of Southwest Missouri.

What Missouri is doing to advance the cause of this Nation and the Allies through her Pershing, Crowder, Creel, Francis, Gardner, Houston, and Vrooman; through her hundreds of army and navy volunteers; and her bankers, farmers, and business men—she is even excelling through her local communities in their every day life. Her State University at Columbia inaugurated selective service before the National Bill became a law by discriminatingly excusing from class work six hundred agricultural college students trained and willing to raise crops. A University ambulance company now serving in France was trained and equipped through personal and public contribution. University experts in engineering, medicine and agriculture offered their services and are now doing their part. From scores of counties and a hundred villages and cities have departed Missouri's young men to volunteer for officer's service at the Fort Riley training school. Boy scouts in town and city have done their bit by planting vacant lots to increase the supply of potatoes, corn and vegetables. Municipal gardens on donated land have been tilled in answer to the call of country. A State-wide Council of Defense, under the chairmanship of Mr. F. B. Mumford, dean of the College of Agriculture, is directing the Missouri food campaign in reaching every township. All voluntary, and significant of the attitude and the energy of Missouri in this struggle.

NATIONAL GUARD MISSOURI.

August 5th, 1917.

FIRST BRIGADE.

Name.	*Rank.*	*Commissioned.*
Brigadier-General Harvey C. Clark	Commanding	February 2, 1899
Major Norman B. Pearman (Adjutant-General's Department)	Adjutant	August 4, 1917

SECOND BRIGADE.

Brigadier-General Arthur B. Donnelly	Commanding	August 3, 1917
Major William H. Cocke (Adjutant-General's Department)	Adjutant	August 4, 1917
Robert A. Roblee	1st Lieut. and A. D. C	August 4, 1917
August M. Gossling	1st Lieut. and A. D. C	August 4, 1917

FIRST REGIMENT INFANTRY.

Headquarters, 220 S. Grand Ave., St. Louis.

Name.	*Rank.*	*Commissioned.*
	Colonel	
Stephen E. Lowe	Lieut.-Col	July 28, 1917
Norman B. Comfort	Major	March 29, 1917
Joseph J. Koch	Major	July 28, 1917
John F. Carmack	Major	July 28, 1917
Thomas D. Kennedy	Chaplain (1st Lt.)	December 16, 1916
Roland R. Reinholdt	1st Lieut. and B. A	December 10, 1915
	1st Lieut. and B. A	
Charles A. Marquis	1st Lieut. and B. A	July 31, 1917

HEADQUARTERS COMPANY.

Harry E. Lyons	Captain	February 22, 1917

SUPPLY COMPANY.

Emmett H. Cocke	Captain	December 16, 1916
H. Clarke Venable	2d Lieut	December 17, 1916

MACHINE GUN COMPANY.

John Meston Holmes	Captain	March 31, 1917
Edward H. Price	1st Lieut	July 28, 1917
Otis E. Keough	2d Lieut	March 31, 1917
Donald H. Dunavent	2d Lieut	July 28, 1917

COMPANY A.

George W. Stewart	Captain	December 20, 1915
James L. D. Rodgers	1st Lieut	August 31, 1916
Frank D. Sullivan	2d Lieut	July 28, 1917

COMPANY B.

Frank R. Larrimore	Captain	December 18, 1916
Samuel F. Merriam	1st Lieut	April 8, 1917
Edgar H. B. Loehr	2d Lieut	April 8, 1917

COMPANY C.

Thomas A. Dooley, Jr	Captain	July 28, 1917
William S. Robinson	1st Lieut	June 25, 1916
Walter F. Vieh	2d Lieut	January 15, 1917

COMPANY D.

Gunther Meier	Captain	December 21, 1914
George A. Bilsbarrow	1st Lieut	December 21, 1914
George H. W. Rauschkolb	2d Lieut	April 17, 1916

COMPANY E.

Clarence J. Sodemann	Captain	July 28, 1917
James A. Kinsella	1st Lieut	July 31, 1917
Vernon McC. Parkinson	2d Lieut	December 15, 1916

COMPANY F.

Edwin M. Todd	Captain	July 28, 1917
Frederic W. Forgus	1st Lieut	January 5, 1917
John R. Moll	2d Lieut	July 31, 1917

COMPANY G.

Harry E. Sugden	Captain	January 5, 1917
Harry Koetting	1st Lieut	December 22, 1916
George P. Kohlberg, Jr	2d Lieut	January 5, 1917

COMPANY H.

James J. McMahon	Captain	October 13, 1916
William J. McMahon	1st Lieut	July 28, 1917
Everett C. Vogt	2d Lieut	July 28, 1917

COMPANY I.

Name.	*Rank.*	*Commissioned.*
Alexander R. Skinker	Captain	July 28, 1917
Ralph D. Oldham	1st Lieut	July 28, 1917
Roy G. Winzenburg	2d Lieut	July 28, 1917

COMPANY K.

Fred A. Bottger	Captain	July 28, 1914
William F. Sewell, Jr	1st Lieut	July 28, 1917
Austin W. Bottger	2d Lieut	July 28, 1917

COMPANY L.

John S. Pearson	Captain	July 28, 1917
John S. Schweitzer	1st Lieut	July 7, 1915
Dan C. Smith	2d Lieut	July 28, 1917

COMPANY M.

Harry W. Thompson	Captain	July 28, 1917
William H. Norwine	1st Lieut	July 28, 1917
Rudolph H. Hartmann	2d Lieut	July 28, 1917

SANITARY DETACHMENT.

Emil H. Burgher	Major	November 27, 1914
Carl H. Wachenfeld	1st Lieut	May 17, 1916
Oliver C. Wenger	1st Lieut	March 29, 1917
William C. Broadhead	1st Lieut	July 27, 1917

SECOND REGIMENT INFANTRY.

Headquarters, Peirce City.

Name.	*Rank.*	*Commissioned.*
William A. Raupp	Colonel	September 1, 1906
Paul Tucker	Lieut.-Colonel	November 23, 1913
Westley Halliburton	Major	July 4, 1910
Thomas H. Loy	Major	June 16, 1916
Elmer B. Trowbridge	Major	April 7, 1917
R. O. Mackintosh	Chaplain and 1st Lieut	July 26, 1917
Bradford B. Minor	1st Lieut. and B. A.	December 5, 1916
John F. Williams	1st Lieut. and B. A	April 2, 1917
James K. Saunders	1st Lieut. and B. A	July 20, 1917

HEADQUARTERS COMPANY, PEIRCE CITY.

Harold W. Brown	Captain	July 30, 1917

SUPPLY COMPANY, JOPLIN.

Fred W. Manchester	Captain	March 24, 1917
Clyde A. Narramore	2d Lieut	December 5, 1916

MACHINE GUN COMPANY, NEVADA.

James J. Corey	Captain	April 7, 1917
Harry J. Beagles	1st Lieut	April 7, 1917
Edwin A. Samuel	2d Lieut	May 1, 1917
James L. Senter	2d Lieut	August 4, 1917

COMPANY A, CARTHAGE.

Ward L. Schrantz	Captain	April 13, 1917
Louis E. Dettwiler	1st Lieut	June 10, 1913
Frank L. Snyder	2d Lieut	August 1, 1917

COMPANY B, BUTLER.

George L. Caruthers	Captain	April 30, 1917
William O. Jackson	1st Lieut	July 28, 1917
John C. Frazier	2d Lieut	July 28, 1917

COMPANY C, LAMAR.

James A. Frow	Captain	March 31, 1917
Robert Thompson	1st Lieut	March 31, 1917
Fred D. Hays	2d Lieut	March 31, 1917

COMPANY D, WEST PLAINS.

Mark D. Springer	Captain	January 25, 1916
Wayne T. Boles	1st Lieut	June 4, 1917
Felix G. Halstead	2d Lieut	June 4, 1917

COMPANY E, SARCOXIE.

Walter Tydings	Captain	May 9, 1916
Warren S. Perry	1st Lieut	April 17, 1917
George N. Cale	2d Lieut	April 17, 1917

COMPANY F, CLINTON.

Name.	*Rank.*	*Commissioned.*
Courtney A. McKinley	Captain	March 30, 1917
Clement P. Dickinson	1st Lieut	March 30, 1917
Taylor L. Francisco	2d Lieut	May 9, 1917

COMPANY G, JOPLIN.

Myron F. Bundy	Captain	August 4, 1917
Ludwig L. Everson	1st Lieut	August 4, 1917
Ralph B. Henderson	2d Lieut	August 4, 1917

COMPANY H, LEBANON.

Douglas D. McDonald	Captain	October 14, 1916
Roy W. Butts	1st Lieut	June 20, 1917
Charles Hughes	2d Lieut	June 20, 1917

COMPANY I, WEBB CITY.

Fred H. Nesbitt	Captain	April 3, 1917
Charles R. Marquiss	1st Lieut	April 3, 1917
Ernest V. Arbuckle	2d Lieut	April 3, 1917

COMPANY K, SPRINGFIELD.

Paul A. Frey	Captain	April 17, 1911
Louis E. Eslick	1st Lieut	December 10, 1912
John Helfrecht	2d Lieut	February 16, 1915

COMPANY L, JEFFERSON CITY.

William S. Moore	Captain	June 27, 1911
.....	1st Lieut	.....
Lee Ruthven	2d Lieut	May 1, 1917

COMPANY M, AURORA.

William A. Oglesby	Captain	October 29, 1915
Pierre Grigg	1st Lieut	October 29, 1915
Ben C. Oglesby	2d Lieut	October 29, 1915

SANITARY DETACHMENT, JOPLIN.

Earl H. Welcome	Major	April 17, 1915
Harry A. Leaming	Captain	December 15, 1916
William M. Hoel	1st Lieut	August 2, 1917
.....	1st Lieut	.....

THIRD REGIMENT INFANTRY.

Headquarters, 39th and Main, Kansas City, Missouri.

Name.	*Rank.*	*Commissioned.*
Philip J. Kealy	Colonel	November 20, 1916
.....	Lieut.-Colonel	.....
Claude H. Congdon	Major	November 29, 1915
Francis D. Ross	Major	November 29, 1915
John F. Constable	Major	June 29, 1916
.....	Chaplain	.....
John P. Griebel	1st Lieut. and B. A	June 20, 1911
Jerry F. Duggan	1st Lieut. and B. A	January 10, 1916
Willard L. Coe	1st Lieut. and B. A	March 9, 1917

HEADQUARTERS COMPANY, KANSAS CITY.

James F. Imes	Captain	February 10, 1917

SUPPLY COMPANY, KANSAS CITY.

Frank G. Ward	Captain	January 18, 1917
William F. Ward	2d Lieut	July 8, 1914

MACHINE GUN COMPANY, KANSAS CITY.

Warren L. Osgood	Captain	July 5, 1912
William C. Gordon	1st Lieut	July 5, 1912
Ralph E. Truman	2d Lieut	June 19, 1916
Richard W. Hocker	2d Lieut	June 19, 1916

COMPANY A, KANSAS CITY.

John W. Armour	Captain	August 2, 1916
Lloyd V. Wise	1st Lieut	February 6, 1917
William E. Scott	2d Lieut	March 31, 1917

COMPANY B, BOONVILLE.

Carl F. Scheibner	Captain	January 29, 1917
Warren T. Davis	1st Lieut	February 12, 1917
William F. Short	2d Lieut	January 29, 1917

COMPANY C, KANSAS CITY.

Name.	*Rank.*	*Commissioned.*
Hunter C. Crist	Captain	February 13, 1917
Thomas J. Wilson	1st Lieut	March 27, 1917
Joseph Lieberman	2d Lieut	June 19, 1916

COMPANY D, KANSAS CITY.

Thomas D. Ross	Captain	December 28, 1915
Roy E. Stafford	1st Lieut	February 27, 1917
Benton F. Munday	2d Lieut	June 28, 1916

COMPANY E, KANSAS CITY.

William A. Smith	Captain	January 15, 1908
J. Pearce Kane	1st Lieut	November 18, 1914
John H. Pleasants	2d Lieut	March 27, 1917

COMPANY F, KANSAS CITY.

Jefferson M. Dunlap	Captain	March 27, 1917
Rhodes F. Arnold	1st Lieut	June 16, 1916
Frank H. Grigg	2d Lieut	March 31, 1917

COMPANY G, KANSAS CITY.

Henry E. Lewis	Captain	June 28, 1916
Fred Carr Wilhelm	1st Lieut	January 10, 1917
Harry A. Pilcher	2d Lieut	February 21, 1917

COMPANY H, LIBERTY.

William R. Hardin	Captain	May 29, 1915
John R. Smiley	1st Lieut	May 29, 1915
Frank P. Farrar	2d Lieut	September 5, 1916

COMPANY I, KANSAS CITY.

Walter H. Williams	Captain	June 28, 1916
Rolla B. Holt	1st Lieut	March 29, 1917
John V. Stark	2d Lieut	March 29, 1917

COMPANY K, KANSAS CITY.

Walter R. Barnes	Captain	June 28, 1916
Samuel W. Henderson, Jr	1st Lieut	June 28, 1916
Orville S. Bowman	2d Lieut	January 16, 1917

COMPANY L, KANSAS CITY.

Murray Davis	Captain	January 25, 1917
Russell C. Throckmorton	1st Lieut	December 7, 1915
Stephen O. Slaughter, Jr	2d Lieut	December 7, 1915

COMPANY M, KANSAS CITY.

George T. Pfeiffer	Captain	March 8, 1917
Vic K. Burris	1st Lieut	September 22, 1914
William J. Baxter	2d Lieut	March 8, 1917

SANITARY DETACHMENT.

Ernest W. Slusher	Major	February 15, 1912
Archie N. Johnson	Captain	November 15, 1912
Glen H. Broyles	1st Lieut	July 7, 1915
Edwin C. White	1st Lieut	June 27, 1916

FOURTH REGIMENT INFANTRY.

Headquarters, 1 Donnel Court Bldg., St. Joseph, Mo.

Name.	*Rank.*	*Commissioned.*
John D. McNeely	Colonel	October 18, 1914
.....	Lieut.-Colonel	.....
Clay C. Macdonald	Major	July 16, 1900
James E. Reiger	Major	July 24, 1909
William D. Stepp	Major	July 24, 1909
Charles Hely Molony	Chaplain	March 9, 1917
Donald M. Macdonald	1st Lieut. and B. A	May 17, 1915
James Hamilton McCord, Jr	1st Lieut. and B. A	April 23, 1917
Guss B. Ridge	1st Lieut. and B. A	July 12, 1917

HEADQUARTERS COMPANY, ST. JOSEPH.

Walter M. Mann	Captain	July 1, 1914

SUPPLY COMPANY, ST. JOSEPH.

Charles J. Hall	Captain	January 14, 1917
Arthur F. Amick	2d Lieut	July 12, 1917

MACHINE GUN COMPANY, SEDALIA.

Name.	*Rank.*	*Commissioned.*
William F. Logan	Captain	July 22, 1916
Walter A. Wood	1st Lieut	August 1, 1917
Joseph L. Darr	2d Lieut	July 22, 1916
Earl G. Pitts	2d Lieut	August 1, 1917

COMPANY A, TARKIO.

Thomas E. Herridge	Captain	April 2, 1917
Morris H. Hall, Jr	1st Lieut	May 22, 1917
Homer Yale	2d Lieut	May 22, 1917

COMPANY B, CARUTHERSVILLE.

William B. Hitchcock	Captain	April 15, 1917
Victor T. Malloure	1st Lieut	April 15, 1917
Harry E. Malloure	2d Lieut	April 15, 1917

COMPANY C, KIRKSVILLE.

Jasper Newton Gates	Captain	January 3, 1916
Raymond W. Cater	1st Lieut	January 3, 1916
John B. Heiny	2d Lieut	July 31, 1917

COMPANY D, TRENTON.

William C. Williamson	Captain	December 30, 1909
Gus S. Gehlbach	1st Lieut	April 15, 1912
Homer B. Loman	2d Lieut	July 10, 1917

COMPANY E, HANNIBAL.

Karl C. Bostwick	Captain	December 25, 1915
W. Harry McDonald	1st Lieut	December 25, 1915
James R. Paynter, Jr	2d Lieut	December 25, 1915

COMPANY F, COLUMBIA.

Asbury Roberts	Captain	August 4, 1917
William E. Galligan	1st Lieut	July 9, 1917
George H. Klinkerfuss	2d Lieut	August 4, 1917

COMPANY G, BETHANY.

Randall Wilson	Captain	January 29, 1914
Arthur A. Axline	1st Lieut	April 11, 1917
Carlisle R. Wilson	2d Lieut	May 30, 1917

COMPANY H, CARROLLTON.

Joe Welch McQueen	Captain	June 17, 1915
Brown Dyer	1st Lieut	June 17, 1915
Ralph H. Cox	2d Lieut	August 4, 1917

COMPANY I, CHILLICOTHE.

A. Morris Ellett	Captain	November 26, 1915
Robert Warren Roberts	1st Lieut	June 10, 1916
Ross Diehl	2d Lieut	April 30. 1917

COMPANY K, WESTON.

John E. Wells	Captain	September 8, 1915
Coburn Hull	1st Lieut	May 2, 1917
Oliver F. Crockett	2d Lieut	September 8, 1915

COMPANY L, MOUND CITY.

Ray W. Carter	Captain	May 13, 1916
Charles E. Munn	1st Lieut	May 13, 1916
Moss H. Forney	2d Lieut	May 13, 1916

COMPANY M, ST. JOSEPH.

Charles E. Holt	Captain	October 1, 1915
George T. Worthen	1st Lieut	May 25, 1916
Walter C. Dickey	2d Lieut	May 25, 1916

SANITARY DETACHMENT, LOUISIANA.

Godfrey O. Cuppaidge	Major	July 14, 1916
George W. Belshe	Captain	September 29, 1915
Charles P. Lewellen	Captain	September 30, 1916
George M. Boteler	1st Lieut	March 29, 1917

FIFTH REGIMENT INFANTRY.

Name.	*Rank.*	*Commissioned.*
Leroy K. Robbins	Colonel	July 20, 1917
Edmund J. McMahon	Lieut.-Colonel	July 20, 1917
James L. Barngrove	Major	June 5, 1917
August R. Sauerwein	Major	July 20, 1917
Fred C. Husman	Major	July 20, 1917
Harold L. Reader	1st Lieut. Chaplain	July 14, 1917
Frank B. Avery	1st Lieut. and B. A	June 22, 1917
Gerald C. Barnes	1st Lieut. and B. A	June 22, 1917
Walter A. Hill	1st Lieut. and B. A	July 27, 1917

HEADQUARTERS COMPANY.

Name.	*Rank.*	*Commissioned.*
Algernon S. Cole	Captain	July 14, 1917

SUPPLY COMPANY.

William E. McGaughey	Captain	July 30, 1917
Arthur E. Johnson	2d Lieut	June 22, 1917

MACHINE GUN COMPANY.

John R. Hundley	Captain	June 4, 1917
Harry Pierce	1st Lieut	June 11, 1917
Arthur A. Poss	2d Lieut	June 30, 1917
Chauncey F. Shultz	2d Lieut	July 17, 1917

COMPANY A.

William P. Sanders	Captain	June 5, 1917
Lawrence P. Woodward	1st Lieut	June 5, 1917
Elzie V. McGinnis	2d Lieut	June 5. 1917

COMPANY B.

Rodney J. Ludlow, Jr	Captain	June 14, 1917
Lloyd O. Brightfield	1st Lieut	June 14, 1917
Archie D. Rieger	2d Lieut	June 25, 1917

COMPANY C.

Walton S. FitzRoy	Captain	June 22, 1917
Andrew J. Moore	1st Lieut	June 22, 1917
Orville H. Cale	2d Lieut	June 22, 1917

COMPANY D.

Roderick W. Rombauer	Captain	August 1, 1917
William J. Lonergan	1st Lieut	June 20. 1917
Joseph F. McMahon	2d Lieut	June 20, 1917

COMPANY E.

George M. Faught	Captain	June 11, 1915
Kenneth S. Walker	1st Lieut	June 18, 1917
Charles M. Marshall	2d Lieut	June 16, 1917

COMPANY F.

Eugene F. Lloyd	Captain	May 26, 1916
John E. Mitchell, Jr	1st Lieut	June 25, 1917
William H. Bowman	2d Lieut	July 3, 1917

COMPANY G.

.....	Captain	.....
Elmer S. Stradal	1st Lieut	July 20, 1917
Edwin L. Jones	2d Lieut	July 24, 1917

COMPANY H.

Alexander C. McDonald	Captain	July 20, 1917
William H. Leahy	1st Lieut	June 21, 1917
Harry J. Myers, Jr	2d Lieut	June 21, 1917

COMPANY I.

Robert Fullerton, Jr	Captain	June 1, 1917
Samuel H. Allen	1st Lieut	June 1, 1917
Oliver W. Spencer	2d Lieut	June 20, 1917

COMPANY K.

John F. Oberwinder	Captain	May 26, 1917
Sylvester J. Judge, Jr	1st Lieut	July 28, 1917
William W. Sutherland	2d Lieut	May 26, 1917

COMPANY L.

Dwight F. Davis	Captain	May 26, 1917
Leo William Orf	1st Lieut	May 26, 1917
Theodore Hunt	2d Lieut	May 26, 1917

COMPANY M.

Hugh McK. Jones	Captain	May 30, 1917
William F. Uthoff	1st Lieut	May 30, 1917
George M. Hagee	2d Lieut	June 13, 1917

SANITARY DETACHMENT.

William S. Lawrence	Major	July 20, 1917
James C. Drake	1st Lieut	July 20, 1917
Roland S. Kieffer	1st Lieut	July 20, 1917
James R. Bunch	1st Lieut	July 20, 1917

SIXTH MISSOURI INFANTRY.

Name.	*Rank.*	*Commissioned.*
Albert Linxwiler	Colonel	August 2, 1917
Bennett C. Clark	Lieut.-Colonel	July 28, 1917
Carl L. Ristine	Major	July 28, 1917
Warren L. Mabrey	Major	July 28, 1917
William T. Morgan	Major	July 28, 1917
Guy S. Holmes	Chaplain, 1st Lieut	July 30, 1917
Rufus C. Kemper	1st Lieut, and B. A	July 30, 1917
Albert S. Gardner	1st Lieut. and B. A	July 30, 1917
A. Sloan Oliver	1st Lieut. and B. A	August 4, 1917

HEADQUARTERS COMPANY.

Ray E. Seitz	Captain	August 1, 1917

SUPPLY COMPANY.

Oliver G. Jones	Captain	June 27, 1917
.....	2d Lieut	.....

MACHINE GUN COMPANY, CARTERVILLE.

Vance R. Thralls	Captain	June 4, 1917
Arch M. Baird	1st Lieut	June 4, 1917
Orle S. Imes	2d Lieut	June 4, 1917
.....	2d Lieut	.....

COMPANY A, LEXINGTON.

Ralph W. Campbell	Captain	August 3, 1917
Harry W. Boardman	1st Lieut	August 3, 1917
William Stonestreet	2d Lieut	August 4, 1917

COMPANY B, ST. JOSEPH.

James E. Weis	Captain	June 4, 1917
Oscar L. Harper	1st Lieut	June 4, 1917
Edward S. Garner, Jr	2d Lieut	July 27, 1917

COMPANY C, ST. JOSEPH.

William F. St. John	Captain	June 4, 1917
Guido J. Schaff	1st Lieut	July 27, 1917
Frank F. Tracy	2d Lieut	June 4, 1917

COMPANY D, SEDALIA.

Harry B. Scott	Captain	June 17, 1917
Harry O. Berry	1st Lieut	June 17, 1917
Joseph H. Salisbury	2d Lieut	June 17, 1917

COMPANY E, DONIPHAN.

Henry E. Braschler	Captain	July 2, 1917
David M. Robertson	1st Lieut	June 30, 1917
Howard C. Lane	2d Lieut	June 30, 1917

COMPANY F, WILLOW SPRINGS.

Walter W. Durnell	Captain	June 4, 1917
Jo O. Ferguson	1st Lieut	June 4, 1917
Richard H. Stogsdell	2d Lieut	June 4, 1917

COMPANY G, RICHMOND.

Jacob L. Milligan	Captain	June 2, 1917
Robert K. Brady	1st Lieut	July 3, 1917
Cecil M. Farris	2d Lieut	July 3, 1917

COMPANY H, DEXTER.

James C. Kenady	Captain	June 7, 1917
Claude N. Skelton	1st Lieut	June 17, 1917
Clarence G. Smith	2d Lieut	June 7, 1917

COMPANY I, KENNETT.

Fred O. Wickham	Captain	August 4, 1917
Samuel T. Adams	1st Lieut	July 5, 1917
E. A. Shirley	2d Lieut	August 4, 1917

COMPANY K, SIKESTON.

Charles L. Malone	Captain	June 4, 1917
Seth T. Reeder	1st Lieut	June 4, 1917
William B. Malone	2d Lieut	June 4, 1917

COMPANY L, CAPE GIRARDEAU.

Wilson C. Bain	Captain	June 9, 1917
Howard N. Frissell	1st Lieut	June 9, 1917
Harry W. Gaines	2d Lieut	June 9, 1917

COMPANY M, POPLAR BLUFF.

Name.	*Rank.*	*Commissioned.*
Grant Davidson	Captain	August 3, 1917
Henry E. Black	1st Lieut	June 25, 1917
Frank M. Cox	2d Lieut	August 3, 1917

SANITARY DETACHMENT, WEST PLAINS.

Albert H. Thornburgh	Major	July 4, 1917
Francis G. Bond	1st Lieut	July 27, 1917
Ford A. Barnes	1st Lieut	July 30, 1917
George W. Phipps	1st Lieut	August 2, 1917

FIRST SEPARATE COMPANY, CAMPBELL.

Clyde Walker	Captain	July 10, 1917
Clarence A. Bradshaw	1st Lieut	July 5, 1917
John H. Roney	2d Lieut	July 5, 1917

FIRST REGIMENT FIELD ARTILLERY.

Headquarters, 1221 S. Grand, St. Louis, Missouri.

Name.	*Rank.*	*Commissioned.*
Frank M. Rumbold	Colonel	July 28, 1917
Walter W. Warner	Lieut.-Colonel	July 28, 1917
Robert C. Rutledge	Major	July 28, 1917
Daniel F. Jones	Major	July 28, 1917
Horace S. Rumsey	Captain and Reg. Adjt	August 3, 1917
Franklin S. Wiltse	Captain and Bn. Adjt	August 1, 1917
Robert M. Crutsinger	Captain and Bn. Adjt	August 1, 1917
.....	Chaplain	.....

HEADQUARTERS COMPANY.

James L. Turner	Captain	August 3, 1917
Theodore A. Salorgne	1st Lieut	August 3, 1917

SUPPLY COMPANY.

Ira C. Money	Captain	August 3, 1917
Joseph J. Maddox	1st Lieut	August 3, 1917

BATTERY A.

Thomas J. Christmann	Captain	July 31, 1917
Kenneth Buchanan	1st Lieut	July 31, 1917
Arthur J. Zerr	1st Lieut	July 31, 1917
Charles S. Barlow	2d Lieut	July 14, 1917
Loyd Coleman	2d Lieut	July 31, 1917

BATTERY B.

Harry Perks, Jr	Captain	July 31, 1917
Morton Gwin	1st Lieut	July 31, 1917
Donald P. Munro	1st Lieut	July 31, 1917
Eugene B. Snyder	2d Lieut	July 31, 1917
Thomas E. Horner	2d Lieut	July 31, 1917

BATTERY C.

Leon R. Sanford	Captain	July 27, 1917
Eugene C. Ferrenbach	1st Lieut	July 31, 1917
Richard Moore, Jr.	1st Lieut	July 31, 1917
Raymond E. DeHoog	2d Lieut	July 31, 1917
Raymond D. Grutsch	2d Lieut	July 31, 1917

BATTERY D.

Edward Fehlig	Captain	July 28, 1917
August H. Hanold	1st Lieut	July 31, 1917
David W. Graham	1st Lieut	July 30, 1917
Frederick T. Thorburn	2d Lieut	July 23, 1917
George B. Cunningham	2d Lieut	July 31, 1917

BATTERY E. (KANSAS CITY.)

Leslie L. Bucklew	Captain	July 27, 1917
Edward C. Reilly	1st Lieut	July 27, 1917
Alfred L. Sawyer	1st Lieut	July 27, 1917
Chester L. Mars	2d Lieut	July 27, 1917
Robert J. McMurray	2d Lieut	July 27, 1917

BATTERY F.

Tom L. Gibson	Captain	July 28, 1917
Jack Sabo	1st Lieut	July 28, 1917
Fred L. Zumwalt	1st Lieut	July 28, 1917
Edward Stauber	2d Lieut	July 28, 1917
Frank Grutsch	2d Lieut	July 28, 1917

SANITARY DETACHMENT.

Louis T. Pim	Major	August 3, 1917
Arthur J. Murphy	1st Lieut	August 1, 1917

SECOND REGIMENT FIELD ARTILLERY.

Headquarters, 1728 Highland, Kansas City, Mo.

Name.	*Rank.*	*Commissioned.*
Karl D. Klemm	Colonel	July 12, 1917
Arthur J. Elliott	Lieut.-Colonel	July 12, 1917
John L. Miles	Major	July 21, 1917
Marvin H. Gates	Major	July 21, 1917
Fielding L. D. Carr	Captain and Reg. Adjt	July 26, 1917
John H. Thacher	Captain and Bn. Adjt	October 6, 1915
Harry M. Boyer	Captain and Bn. Adjt	August 3, 1917
L. Curtis Tiernan	Chaplain	August 3, 1917

HEADQUARTERS COMPANY.

Chauncey G. Butterfield	Captain	February 18, 1908
Eugene T. Rainey	1st Lieut	July 26, 1917

SUPPLY COMPANY.

Harry C. Jobes	Captain	July 26, 1917
Charles C. Bundschu	1st Lieut	June 23, 1916

BATTERY A.

Roy T. Olney	Captain	July 22, 1917
Walter G. Slagle	1st Lieut	July 26, 1917
Charles S. Wengert	1st Lieut	July 26, 1917
	2d Lieut	
	2d Lieut	

BATTERY B.

Thomas S. McGee	Captain	July 24, 1917
Theodore Marks	1st Lieut	July 31, 1917
Walter L. Teasley	1st Lieut	July 31, 1917
	2d Lieut	
	2d Lieut	

BATTERY C.

Roger T. Sermon	Captain	July 24, 1917
Kenneth V. Bostian	1st Lieut	July 2, 1917
Edward G. Hinde	1st Lieut	July 30, 1917
Frank Jones	2d Lieut	July 2, 1917
Arthur N. Johnson	2d Lieut	July 30, 1917

BATTERY D.

Charles B. Allen	Captain	June 4, 1917
George M. Arrowsmith	1st Lieut	June 4, 1917
Newell T. Paterson	1st Lieut	June 4, 1917
Michael J. Flynn	2d Lieut	June 4, 1917
Morris G. Riley	2d Lieut	June 4, 1917

BATTERY E.

Spencer Salisbury	Captain	June 17, 1917
Ralph E. Crenshaw	1st Lieut	June 17, 1917
Dexter S. Perry	1st Lieut	June 17, 1917
Robert L. Phelps	2d Lieut	June 17, 1917
Charles W. Kelly	2d Lieut	June 17, 1917

BATTERY F.

Harry B. Allen	Captain	July 7, 1917
Jay McI. Lee	1st Lieut	June 22, 1917
Harry S. Truman	1st Lieut	June 22, 1917
Herbert J. Hale	2d Lieut	June 22, 1917
Clyde C. Clark	2d Lieut	June 22, 1917

SANITARY DETACHMENT.

Jesse T. Pittam	Major	August 3, 1917

ENGINEER CORPS.

Name.	*Rank.*	*Commissioned.*
Edward M. Stayton	Major	March 7, 1915
Frank R. Jones	Captain and Adjt	August 4, 1917

COMPANY A.

Arly L. Hedrick	Captain	July 30, 1917
Bert R. Mullen	1st Lieut	July 30, 1917
Frank E. Lewis	1st Lieut	July 30, 1917
Amos D. Johnson, Jr	2d Lieut	July 30, 1917

COMPANY B.

Edward E. McKeighan	Captain	August 3, 1917
James A. Moore	1st Lieut	August 3, 1917
Lawrence G. Forsythe	1st Lieut	August 4, 1917
Roy C. Hedges	2d Lieut	August 3, 1917

COMPANY C.

Name.	*Rank.*	*Commissioned.*
Walter K. Palmer	Captain	August 4, 1917
Richard W. Cunningham	1st Lieut	August 4, 1917
Charles F. Curry	1st Lieut	August 4, 1917
John K. Noonan	2d Lieut	August 4, 1917

FIRST FIELD BATTALION, MISSOURI SIGNAL CORPS.

3608 Main Street, Kansas City, Missouri.

Name.	*Rank.*	*Commissioned.*
Ruby D. Garrett	Major	April 2, 1917
Ralph R. Guthrie	1st Lieut and B. A	April 2, 1917

COMPANY A. (RADIO.)

Richard T. Smith	Captain	April 2, 1917
Orin E. Marvel	1st Lieut	April 2, 1917
William E. Saylor	1st Lieut	April 16, 1917

COMPANY B. (WIRE.)

Silas N. Ransopher	Captain	April 16, 1917
Herbert E. Dorris	1st Lieut	April 16, 1917

COMPANY C. (OUTPOST.)

Claude A. Mahan	Captain	May 11, 1917
Walter A. Parker	1st Lieut	May 11, 1917
Vernal A. Diggs	1st Lieut	May 11, 1917
Glenn C. Brown	1st Lieut	May 11, 1917

(UNASSIGNED.)

Warren C. Bailey	1st Lieut	July 27, 1917
Homer Reed, Jr	1st Lieut	August 3, 1917

SANITARY DETACHMENT.

Joseph F. Nutz	Captain	July 30, 1917

TROOP B, CAVALRY.

Headquarters, Oakland and Macklin, St. Louis, Mo.

Edward J. Ruf	Captain	April 26, 1917
John A. Hatfield	1st Lieut	August 19, 1916
William C. McCarron	2d Lieut	April 3, 1917

DIVISION MOTOR SUPPLY TRAIN.

St. Louis.

Carl O. Houseman	Major	July 23, 1917
Lawrence C. Sherrill	1st Lieut. and Bat. Adjt	July 26, 1917

Truck Company No. 1.

Horace B. Fitzwilliam	1st Lieut	July 23, 1917

Truck Company No. 2.

Charles J. McElhiney	1st Lieut	July 23, 1917

Truck Company No. 3.

Charles H. Wells	1st Lieut	July 23, 1917

Truck Company No. 4.

George A. Griffith	1st Lieut	July 30, 1917

Truck Company No. 5 (Springfield).

James A. Wright	1st Lieut	July 23, 1917

Truck Company No. 6 (St. Joseph).

Max P. Habecker	1st Lieut	July 23, 1917

FIELD AMBULANCE NUMBER ONE.

Kansas City.

William L. Gist	Captain	July 9, 1912
Frank Hurwitt	Captain	June 27, 1916
John F. Howell	1st Lieut	June 27, 1916
Dorris E. Wilhelm	1st Lieut	April 2, 1917
Halsey M. Lyle	1st Lieut	June 20, 1917

FIELD HOSPITAL NUMBER TWO.

Chamois, Mo.

Name.	*Rank.*	*Commissioned.*
William W. Gilbert	Major	June 23, 1917
Isaac G. Cook	1st Lieut	June 23, 1917
Hans Schaerrer	1st Lieut	June 23, 1917
Henry L. Rothman	1st Lieut	June 23, 1917
Cyrus P. McRaven	1st Lieut	June 29, 1917

FIELD HOSPITAL COMPANY NUMBER ONE.

St. Joseph, Mo.

Oliver C. Gebhart	Major	May 20, 1907
Thomas J. Lynch	Captain	August 27, 1915
Charles Greenberg	1st Lieut	April 17, 1915
Otto A. Schmid	1st Lieut	April 2, 1917
Robert E. Crabtree	1st Lieut	June 17, 1916

FIELD AMBULANCE COMPANY NUMBER TWO.

4800 E. Twenty-fourth, Kansas City, Mo.

Tom R. Gammage	Captain	August 3, 1917
C. T. Border	1st Lieut	August 3, 1917
Richard P. Lewis	1st Lieut	August 3, 1917
Knowles K. Carr	1st Lieut	August 3, 1917
Joseph C. Jones	1st Lieut	August 3, 1917

DENTAL CORPS.

.....	1st Lieut	.....
James A. Taylor	1st Lieut	April 23, 1917
Roscoe T. Lindsay	1st Lieut	May 22, 1917
William J. Reynolds	1st Lieut	July 27, 1917
Walter L. Cronkite	1st Lieut	July 27, 1917
Barney M. Russell	1st Lieut	July 27, 1917
Leonard F. McGrath	1st Lieut	August 4, 1917

VETERINARY CORPS.

Ora P. Davis	2d Lieut	June 28, 1916
Forrest Hallar	2d Lieut	August 3, 1917
Timothy J. Riley	2d Lieut	August 4, 1917
Carl Parker	2d Lieut	August 4, 1917

INSPECTOR GENERAL'S DEPARTMENT.

James H. McCord	Lieutenant-Colonel	July 21, 1917

JUDGE-ADVOCATE-GENERAL'S DEPARTMENT.

Ludwick Graves	Major	August 1, 1917

QUARTERMASTER CORPS.

Andrew V. Adams	Lieutenant-Colonel	July 21, 1917
William W. Bratton	Major	August 3, 1917
James E. Thompson	Captain	May 27, 1912
Harry W. Bridges	Captain	August 3, 1917

ORDNANCE DEPARTMENT.

Claud C. Earp	Captain	March 24, 1917

MISSOURI NAVAL RESERVE.

List of Officers.

Name.	*Rank.*	*Commissioned.*
Gerhardt F. Schwartz	Commander	September 12, 1912
James M. Muir	Lieutenant commander	September 12, 1912
Herman J. Elson	Lieutenant commander	April 28, 1914
Mathias J. Devine	Lieutenant, engineer officer	September 17, 1912
J. H. Steedman	Lieutenant, Ass't engineer	October 11, 1913
Brownlee Fisher	Lieutenant, watch officer	September 17, 1912
John V. Lynn	Lieutenant, Past Ass't surgeon	October 11, 1913
Walter F. Veatch	Lieutenant, J. G	August 20, 1914
C. E. Gebhardt	Lieutenant, J. G	May 27, 1915
Charles W. Moore	Chaplain, Lieut	April 10, 1917
Henry H. Fox	Lieutenant	June 14, 1916
Millard R. Turner	Lieutenant, J. G	December 15, 1913
E. C. Schmid	Ensign, Ass't paymaster	October 11, 1913
John C. Drury	Ensign, Ass't paymaster	November 10, 1913
Oscar Schwartz	Ensign, Ass't paymaster	April 28, 1914
Alexander Galt	Ensign, Ass't navigator	June 14, 1916
George Fagan	Ensign	November 25, 1914
Walter Jost	Ensign	August 26, 1915
Ellery R. Fitch	Ensign	April 2, 1917
Ralph Fancher Naill	Ensign	April 5, 1917
Arthur P. Timmerman	Ensign	May 10, 1917
Clifford W. Eshom	Ensign	May 14, 1917
Harvey L. Kennerly	Ensign	May 14, 1917
John Frier	Ensign	July 3, 1917
H nry Farnsworth Bisbee	Ensign	July 25, 1917

MISSOURI NAVAL MILITIA.

Roster of Officers.

Headquarters, St. Louis.

Name.	*Rank.*		*Commissioned.*
Gerhardt F. Schwartz	Commander	Commanding	September 12, 1912
James Muir	Lieut. Commander	Executive officer	September 12, 1912
Herman J. Elson	Lieut. Commander	Chief engineer	April 28, 1914
*John V. Lynn	Lieutenant	Past Ass't surgeon	October 11, 1913
J. H. Steedman	Lieutenant	Ass't engineer	October 11, 1913
Charles W. Moore	Lieutenant	Chaplain	April 10, 1917
Oscar Schwartz	Ensign	Ass't paymaster	April 28, 1914
Alexander Galt	Ensign	Ass't navigator	June 14, 1916

First Division, St. Louis.

Mathias J. Devine	Lieutenant	Commanding	September 17, 1912
Charles E. Gebhardt	Lieutenant, J. G		May 27, 1915
Ellery R. Fitch	Ensign		April 2, 1917
John Frier	Ensign		July 3, 1917

Second Division, St. Louis.

Brownlee Fisher	Lieutenant	Commanding	September 17, 1912
John C. Drury	Ensign		November 10, 1913
George Fagan	Ensign		November 25, 1914
Henry Farnsworth Bisbee	Ensign		July 25, 1917

Third Division, St. Louis.

Henry H. Fox	Lieutenant	Commanding	June 14, 1916
Walter F. Veatch	Lieutenant, J. G		August 20, 1914
Walter P. Jost	Ensign		August 26, 1915
Arthur P. Timmerman	Ensign		May 10, 1917

Fourth Division, Kansas City.

R. Millard Turner	Lieutenant, J. G	Commanding	December 15, 1913
Ralph Fancher Naill	Ensign		April 5, 1917
Clifford W. Eshom	Ensign		May 14, 1917
Harvey L. Kennerly	Ensign		May 14, 1917

*Kansas City.

MISSOURI COUNCIL OF DEFENSE.

Honorary president, Frederick D. Gardner, Governor of Missouri.
Chairman, F. B. Mumford, dean and director of the College of Agriculture, University of Missouri, Columbia.
C. W. Armour, 3500 Walnut St., Kansas City.
J. T. Bird, Emory, Bird & Thayer, Kansas City.
Rev. W. C. Bitting, pastor of the Second Baptist Church, St. Louis.
George Warren Brown, president of the Brown Shoe Co., St. Louis.
Benj. F. Bush, president of the Missouri Pacific Railway Co., St. Louis.
Thornton Cooke, president of the Mid-West National Bank, Kansas City.
James Cowgill, vice-president Pioneer Life Insurance Co., Kansas City,
Walter S. Dickey, president of the W. S. Dickey Clay Manufacturing Co., Kansas City.
I. B. Dunlap, president of the Dunlap Realty Co., Kansas City.
Hon. George H. Edwards, mayor of Kansas City.
C. F. Enright, State Bank Commissioner, St. Joseph.
Fred W. Fleming, vice-president of the Kansas City Life Insurance Co., Kansas City.
John H. Galeener, farmer, Sikeston.
Most Rev. John J. Glennon, archbishop of St. Louis.
Col. W. T. Kemper, president of the Commerce Trust Co., Kansas City.
Hon. Henry W. Kiel, mayor of St. Louis.
William H. Lee, president of the Merchants-Laclede National Bank, St. Louis.
R. A. Long, president of the Long-Bell Lumber Co., Kansas City.
Hon. Frank W. McAllister, Attorney-General, Jefferson City.
James H. McCord, Adjutant-General, Jefferson City.
Hon. Hugh McIndoe, mayor of Joplin.
E. E. E. McJimsey, editor of the Springfield Republican, Springfield.
Joshua Motter, Wheeler & Motter, St. Joseph.
Hon. Elliott Marshall, mayor of St. Joseph.
E. D. Nims, vice-president Southwestern Bell Telephone System, St. Louis.
C. O. Raine, master of the Missouri State Grange, and member of the Board of State Highway Commissioners, Canton.
Sidney J. Roy, secretary of the Mississippi Waterways Association, Hannibal.
S. R. Schmutz, proprietor of the Orchard Grove Fruit and Stock Farm, Mayview.
Col. Lee Shelton, farmer and merchant, Kennett.

E. W. Solomon, president of the Missouri Division of the Farmers' Educational and Co-operative Union of America, Bernie.
David Sommers, vice-president of the Schram Glass Mfg. Company, St. Louis.
Cecil W. Thomas, capitalist, Jefferson City.
W. W. Wheeler, Wheeler & Motter, St. Joseph.
Edwards Whitaker, Whitaker & Co., St. Louis.
M. L. Wilkinson, president of the Scruggs-Vandervoort-Barney Dry Goods Co., St. Louis.
Robert Withers, farmer, Liberty.
R. T. Wood, president of the State Federation of Labor, Springfield.
Huston Wyeth, Wyeth Hdw. & Mfg. Co., St. Joseph.
William F. Saunders, secretary of the Council, Jefferson City.

With the organization of the Council of National Defense at Washington, pursuant to the declaration of war in April, 1917, President Wilson directed a call to the various states for the organization of state councils of defense, to co-ordinate with the parent branch in the activities it directed. The object was to mobilize the resources of the nation for war and unify its patriotism. In states where the legislatures were in session, or in access of call, the state councils were created by law and appropriations commensurate with the importance of the work made therefor. The Missouri Council of Defense was created by Governor Frederick D. Gardner by proclamation, and its functions and duties indicated in these words:

"The idea of a State Council of Defense is an outgrowth of the old State Council of Safety of the Revolutionary War. The duties of such a Council, among other things, are:

1st. To mobilize and conserve all the resources of the state.

2nd. To co-operate with the War and Navy Departments, the Secretary of Agriculture, the Federal Trade Commission, and the National Council of Defense.

3rd. To assist in a movement to prevent uneconomic speculation in the necessaries of life.

4th. To take the lead in all movements for assisting the farmer, also in exploiting the advantage of municipal and community gardening; shall co-operate with the College of Agriculture, State Board of Agriculture and the Superintendent of Schools, etc.

5th. In brief, this Committee will be the supreme authority of the commonwealth in relation to the state's duties to the nation during the entire period of the war.

(Signed) FREDERICK D. GARDNER,
Governor."

Members of the Missouri Council of Defense were appointed by Governor Gardner, and F. B. Mumford, dean and director of the College of Agriculture, University of Missouri at Columbia, designated as chairman, and William F. Saunders of St. Louis, secretary. The organization was completed with the creation of a headquarters and office force at Jefferson City, and the appointment of the following committees:

1. *Organization.*

F. B. Mumford, chairman, Columbia.
General Frank W. McAllister, Jefferson City.
W. F. Saunders, secretary, Jefferson City.

2. *Agriculture and Food Production.*

Council member, F. B. Mumford, Columbia.
A. J. Meyer, chairman, director of Agricultural Extension, Columbia.
Jewell Mayes, secretary State Board of Agriculture, Columbia.
Paul Evans, director Missouri Fruit Experiment Station, Mountain Grove.
C. T. Patterson, director Missouri Poultry Experiment Station, Mountain Grove.
J. C. Hackleman, chairman of the Sub-Committee on Seed Supplies.

3. *Distribution and Marketing.*

Council member, C. O. Raine, Hayti.
Jewell Mayes, chairman, secretary State Board of Agriculture, Columbia.
A. J. Meyer, director Agricultural Extension, Columbia.
E. W. Solomon, Bernie.
S. R. Schmutz, Mayview.

4. *Farm Statistics.*

Council member, Robert Withers, Liberty.
W. L. Nelson, chairman, assistant secretary State Board of Agriculture, Columbia.
Eugene A. Logan, U. S. Department of Agriculture, Columbia.

5. *Food Conservation.*

W. C. Bitting, chairman, St. Louis.
Mayor H. W. Kiel, St. Louis.
Mayor Geo. H. Edwards, Kansas City.

6. *Labor.*

Council member, R. T. Wood, Springfield.
Wm. H. Lewis, Commissioner of Labor, chairman, Jefferson City.
C. G. Brittingham, Eldon.

Sub-Committee on Farm Labor.

Council member, J. H. Galeener, Sikeston.
D. C. Wood, chairman, Columbia.
H. S. Clark, Columbia.

Sub-Committee on Boys' Reserve Corps.

Uel W. Lamkin, chairman, Jefferson City.

7. *Mineral Resources.*

Council member, Hugh McIndoe, Joplin.
H. A. Buehler, State Geologist, chairman, Rolla.
A. L. McRae, director School of Mines, Rolla.
George Hill, Bevier.
Thomas Walton, Higbee.

8. *Public Education.*

Uel W. Lamkin, Superintendent of Public Schools, chairman, Jefferson City.
A. Ross Hill, president University of Missouri, Columbia.
W. S. Dearmont, president Third District Normal School, Cape Girardeau.
William H. Black, president Missouri Valley College, Marshall.
John W. Withers, superintendent St. Louis schools, St. Louis.
I. I. Cammack, superintendent Kansas City schools, Kansas City.

9. *Army and Navy.*

Cecil W. Thomas, chairman, Jefferson City.
General Frank W. McAllister, Jefferson City.

10. *Finance.*

Wm. H. Lee, St. Louis.
B. F. Bush, St. Louis.
C. F. Enright, Jefferson City.
W. T. Kemper, Kansas City.
Elliott Marshall, St. Joseph.
Hugh McIndoe, Joplin.
R. A. Long, Kansas City.
Fred W. Fleming, Kansas City.

11. *Women's Defense Work.*

Council member, M. L. Wilkinson, St. Louis.
Mrs. B. F. Bush, chairman, St. Louis.

12. *Publicity.*

Archbishop Glennon, chairman, St. Louis.
S. J. Roy, Hannibal.
E. E. E. McJimsey, Springfield.
I. B. Dunlap, Kansas City.
W. F. Saunders, Jefferson City.
Robt. A. Glenn, in charge of publicity.

13. *Manufacturing Industries.*

W. S. Dickey, chairman, Kansas City.
David Sommers, St. Louis.
George W. Brown, St. Louis.

14. *Public Health.*

Dr. P. A. Shaffer, dean medical school, Washington University, St. Louis, Mo.

Dr. W. A. Noyes, dean medical school, University of Missouri, Columbia, Mo.

Dr. Geo. H. Jones, secretary State Board of Health, Jefferson City, Mo.

Dr. Wm. T. Coughlin, professor of surgery, St. Louis University, St. Louis, Mo.

Dr. H. E. Pearse, physician, Kansas City, Mo.

15. *Commercial Economy.*

J. T. Bird, Chairman, Kansas City, Mo.
M. L. Wilkinson, St. Louis.
Lee Shelton, Kennett.

Efforts made to finance the state council by voluntary contributions were abandoned after their inpracticability had been demonstrated, and a plan was devised and executed, whereby a fund of $100,000 was underwritten by twenty members as an emergency measure, and the funds placed at the disposal of the council.

The immediate activities of the Missouri Council of Defense were directed toward the establishment of county councils in all the 114 counties and in further extension of the organization by the creation of township councils. By September 15, 1917, county organizations were at work in all the counties and city of St. Louis; township organizations were complete in 67 counties, and the membership of the Missouri Council of Defense and all subsidiaries was more than 8,500.

Missouri's chief duty to the nation lay in her agricultural resources, and the first work carried out through the branch councils was aimed at stimulating the production of food crops. To bring about an increased acreage, a larger yield, more gardens, better methods of planting and tilling, the Missouri Council of Defense brought its branch councils in direct communication with the research and informative work of the College of Agriculture, the State Board of Agriculture, the United States Department of Agriculture and allied organizations. Bulletins, news letters, instruction letters, posters and so forth were employed in this campaign of education.

In the administration of the essential war measures, the Missouri Council of Defense bent every effort to assist the National Government. These activities included stimulation of recruiting, assistance in the floating of the liberty loan and raising of the Red Cross apportionment; co-operation in the selection of local and district exemption boards; assistance in the interpretation of the selective conscription act; and organization of home guards.

Women's defense work, particularly in the field of food conservation, has been carried on as an allied activity of the Missouri Council of Defense. The registration of Missouri women, outside of St. Louis, for national service was carried on from the Jefferson City headquarters.

Underlying the mobilization of Missouri's boundless resources for war has been the stimulation of patriotic thought. The patriotic response of the people of the state to the emergency was felt concertedly on July 28, when by proclamation of the Governor, Patriotic Day celebrations were observed over the state. Subsequently, the Missouri Council of Defense prepared a patriotic program for county fairs, and speakers were furnished a score of these celebrations. To fill this demand and to enlarge the work, a patriotic speakers' bureau was formed and speakers of both local and statewide reputation enrolled to appear on call at any patriotic gathering of Missouri citizens.

Discouragement of disloyal activities has been another aim of the Missouri Council of Defense, effectually carried out by the branch councils of defense displaying tact and firmness. The introduction of economies in shipping, marketing and delivering and the elimination of unfair prices also have been specific aims of the Missouri Council of Defense. Additional activities are suggested by its committees.

POLITICAL.

POLITICAL.

TITLE AND TERM OF THE PRESIDENT.

The address of the President is simply "The President of the United States." In the First Congress there was debate over a title and it was proposed by some members that he be addressed as "His Excellency" and by others as "His Highness," but a committee reported that "it is not proper to annex any style or title other than that expressed in the Constitution." In the Constitutional Convention the first report fixed the term of office at seven years without eligibility to re-election. In debate various periods from "during good behavior" to twenty years were favored. The limit to four years was finally adopted in grand committee and ratified by the convention.

THE PRESIDENTIAL SUCCESSION.

The presidential succession is fixed by chapter 4 of the acts of the Forty-ninth Congress, first session. In case of the removal, death, resignation, or inability of both the President and Vice-President, then the Secretary of State shall act as President until the disability of the President or Vice-President is removed or a President is elected. If there be no Secretary of State, then the Secretary of the Treasury will act; and the remainder of the order of succession is as follows: The Secretary of War, Attorney-General, Postmaster-General, Secretary of the Navy, and Secretary of the Interior. The acting President must, upon taking office, convene Congress, if not at the time in session, in extraordinary session, giving twenty days' notice. This act applies only to such Cabinet officers as shall have been confirmed by the Senate and are eligible under the Constitution to the presidency.

THE PRESIDENTAL ELECTION OF 1920.

The next presidential election will take place on Tuesday, November 2, 1920.

The President and Vice-President of the United States are chosen by officials termed "Electors" in each state, who are, under existing state laws, chosen by the qualified voters thereof by ballot, on the first Tuesday after the first Monday of November in every fourth year preceding the year in which the presidential term expires.

The Constitution of the United States prescribes that each state shall "appoint," in such manner as the Legislature thereof may direct, a number of electors equal to the whole number of Senators and Representatives to which the state may be entitled in Congress; but no Senator or Representative or person holding an office of trust or profit under the United States shall be an elector. The Constitution requires that the day when electors are chosen shall be the same throughout the United States. At the beginning of our Government most of the electors were chosen by the Legislatures of their respective states, the people having no direct participation in their choice; and one state, South Carolina, continued that practice down to the breaking out of the Civil war. But in all the states now the electors are, under the direction of state laws, chosen by the people on a general state ticket.

The manner in which the chosen electors meet and ballot for a President and Vice-President of the United States is provided for in article XII of the Constitution, and is as follows:

The electors shall meet in their respective states and vote by ballot for President and Vice-President, one of whom, at least, shall not be an inhabitant of the same state with themselves; they shall name in their ballots the person voted for as President, and in distinct ballots the person voted for as Vice-President; and they shall make distinct lists of all persons voted for as President, and of all persons voted for as Vice-President, and of the number of votes for each, which lists they shall sign and certify, and transmit, sealed, to the seat of government of the United States, directed to the President of the Senate.

The same article then prescribes the mode in which the Congress shall count the ballots of the electors, and announce the result thereof, which is as follows:

The President of the Senate shall, in the presence of the Senate and House of Representatives, open all the certificates, and the votes shall then be counted; the person having the greatest number of votes for President shall be President, if such number be a majority of the whole number of electors appointed; and if no person have such majority, then from the persons having the highest numbers, not exceeding three, on the list of those voted for as President, the House of Representatives shall choose immediately, by ballot, the President. But in choosing the President the votes shall be taken by states, the representation from each state having one vote; a quorum for this purpose shall consist of a member or members from two-thirds of the states, and a majority of all the states shall be necessary to a choice. And if the House of Representatives shall not choose a President, whenever the right of choice shall devolve upon them, before the fourth day of March next following, then the Vice-President shall act as President, as in the case of the death or other constitutional disability of the President. The person having the greatest number of votes as Vice-President shall be the Vice-President, if such number be a majority of the whole number of electors appointed; and if no person have a majority, then from the two highest numbers on the list the Senate shall choose the Vice-President; a quorum for the purpose shall consist of two-thirds of the whole number of Senators, and a majority of the whole number shall be necessary to a choice.

The procedure of the two houses, in case the returns of the election of electors from any state are disputed, is provided in the "Electoral Count" act, passed by the Forty-ninth Congress. The act directs that the presidential electors shall meet and give their votes on the second Monday in January next following their election. It fixes the time when Congress shall be in session to count the ballots as the second Wednesday in February succeeding the meeting of the electors.

The Constitution also defines who is eligible for President of the United States, as follows:

No person except a natural-born citizen or a citizen of the United States at the time of the adoption of this Constitution shall be eligible to the office of President; neither shall any person be eligible to that office who shall not have attained to the age of thirty-five years.

The qualifications for Vice-President are the same.

THE FEDERAL GOVERNMENT.

President—Woodrow Wilson of New Jersey, salary per annum..... $75,000
Vice-President—Thomas Riley Marshall of Indiana, salary per annum..... 12,000
Secretary to the President—Joseph P. Tumulty of New Jersey.

THE CABINET.

Arranged in the order of succession for the Presidency declared by chapter 4, acts of Forty-ninth Congress, First Session, and subsequent acts.

Secretary of State.....Robert Lansing of New York
Secretary of the Treasury.....William Gibbs McAdoo of New York
Secretary of War.....Newton Diehl Baker of Ohio
Attorney-General.....Thomas Watt Gregory of Texas
Postmaster-General.....Albert Sidney Burleson of Texas
Secretary of the Navy.....Josephus Daniels of North Carolina
Secretary of the Interior.....Franklin Knight Lane of California
Secretary of Agriculture.....David Franklin Houston of Missouri
Secretary of Commerce.....William C. Redfield of New York
Secretary of Labor.....William Bauchop Wilson of Pennsylvania

The salaries of the Cabinet officers are $12,000 each.

THE DEPARTMENTS.

State Department.

Counselor	Frank L. Polk, N. Y	$7,500
Assistant Secretary		5,000
Second Assistant Secretary	A. A. Adee, D. C	4,500
Third Assistant Secretary	William Phillips, Mass	4,500
Director Consular Service	Wilbur J. Carr, N. Y	4,500
Chief Clerk	Ben G. Davis, Neb	3,000
Solicitor	Cone Johnson, Texas	5,000
Foreign Trade Adviser		.....
Chief Division Latin-American Affairs		.....
Chief Division of Mexican Affairs	Leon J. Canova, Fla	4,500
Chief Division Far Eastern Affairs	Edward T. Williams, Ohio	4,500
Chief Division Near Eastern Affairs	Albert H. Putney, Ill	3,000
Chief Division of Information	John H. James, Ohio	3,000
Chief Diplomatic Bureau	S. Y. Smith, D. C	2,250
Chief Consular Bureau	Herbert C. Hengstler, Ohio	2,250
Chief Indexes and Archives	David A. Salmon, Conn	2,100
Chief Bureau Accounts	William McNeir, Mich	2,300
Chief Bureau Rolls and Library	John A. Tonner, Ohio	2,100
Chief Bureau Appointments	M. M. Shand, N. J	2,100
Chief Bureau of Citizenship		2,100

Treasury Department.

Assistant Secretary	William P. Malburn, Colo	$5,000
Assistant Secretary	Byron R. Newton, N. Y	5,000
Assistant Secretary	Andrew J. Peters, Mass	5,000
Chief Clerk	Jas. L. Wilmeth, Ark	4,000
Chief Appointment Division	Jas. E. Harper, S. C	3,000
Chief Bookkeeping and Warrants Division	Chas. H. Miller, Mass	4,000
Chief Public Moneys Division	E. B. Daskam, Conn	3,000
Chief Customs Division	F. M. Halstead, Oreg	4,500
Chief Loans and Cur. Division	Wm. S. Broughton, Ill	3,500
Chief Stationery and Printing Division	Fred F. Weston, Iowa	2,500
Superintendent Mails	S. M. Gaines, Ky	2,500
Capt. Com. Coast Guard	E. P. Bertholf, N. J	5,000
Director of Mint	F. J. H. von Engelken, Fla	5,000
Government Actuary	Joseph S. McCoy, N. J	2,500
Surgeon-General Public Health Service	Rupert Blue, S. C	6,000
Director Bureau Engraving and Printing	Jos. E. Ralph, Ill	6,000
Supervising Architect		6,000
Comptroller of Treasury	Walter W. Warwick, Ohio	6,000
Auditor for Treasury	Samuel Patterson, Neb	4,000
Auditor for War Department	Jas. L. Baity, Mo	4,000
Auditor for Interior Department	Oscar A. Price, W. Va	4,000
Auditor for Navy Department	Edward L. Luckow, Wis	4,000
Auditor for State, etc	Edw. D. Hearne, Del	4,000
Auditor for P. O. Department	Chas. A. Kram, Pa	5,000
Treasurer of U. S	John Burke, N. Dak	8,000
Assistant Treasurer	George Fort, Ga	3,600
Register Treasury	Houston B. Teehee, Okla	4,000
Assistant Register of Treasury	Jas. W. McCarter, S. Dak	2,500
Comptroller of Currency	John S. Williams, Va	5,000

Treasury Department—*Continued.*

Commissioner Internal Revenue	Wm. H. Osborn, N. C	$6,500
Deputy Commissioner Internal Revenue	David A. Gates, Ark	4,000
Deputy Commissioner Internal Revenue	Luther F. Speer, Pa	4,000
Deputy Commissioner Internal Revenue	Geo. E. Fletcher, La	3,600
Solicitor Internal Revenue	Ellis C. Johnson, Wash	5,000
Solicitor of Treasury	Lawrence W. Becker, Ind	5,000
Chief Secret Service	Wm. J. Flynn, N. Y	4,000
Disbursing Clerk	S. R. Jacobs, Wis	3,000

War Department.

Assistant Secretary	William M. Ingraham	$5,000
Assistant and Chief Clerk	John C. Scofield, Ga	4,000
Chief of Staff	Maj.-Gen. Hugh L. Scott	8,000
Chief Clerk	Nathaniel Hershler, Ill	2,250
Adjutant-General	Brig.-Gen. Henry P. McCain	6,000
Chief Clerk	Alonzo W. Shunk, Pa	2,250
Inspector-General	Brig.-Gen. E. A. Garlington	6,000
Chief Clerk	John D. Parker, Va	1,800
Judge-Advocate-General	Brig.-Gen. Enoch H. Crowder	6,000
Chief Clerk and Solicitor	Wm. H. Keith, Mo	2,500
Quartermaster-General	Major-Gen. Henry G. Sharpe	8,000
Chief Clerk	Emmet Hamilton, Minn	2,750
Surgeon-General	Major-General William C. Gorgas	6,000
Chief Clerk	John Wilson, N. J	2,250
Chief of Engineers	Brig.-Gen. Wm. M. Black, N. Y	6,000
Chief Clerk	Phineas J. Dempsey, Va	2,250
Chief of Ordnance	Brig.-Gen. Wm. Crozier	6,000
Chief Clerk	John J. Cook, D. C	2,250
Chief Signal Officer	Brig.-Gen. George P. Scriven	6,000
Chief Clerk	Herbert S. Flynn, D. C	2,000
Chief Bureau Internal Affairs	Brig.-Gen. Frank McIntyre	6,000
Chief Clerk	Louis V. Carmack, Ky	2,250
Officer Charge Public Buildings	Col. Wm. W. Harts	4,000
Chief Clerk	E. F. Concklin, N. Y	2,400
Landscape Gardener		2,400

Navy Department.

Assistant Secretary	Franklin D. Roosevelt	$5,000
Chief Clerk	Frank S. Curtis	3,000
Chief Yards and Docks	Civil Engineer Frederic R. Harris	6,000
Chief Ordnance	Rear-Admiral Joseph Strauss	6,000
Chief Supplies and Accounts	*Paymaster-Gen. Samuel McGowan	6,000
Chief Medicine and Surgery	*Surgeon-Gen. William C. Braisted	6,000
Chief Construction and Repair, Chief Constructor	*David W. Taylor	6,000
Chief Navigation	Rear-Admiral Leigh C. Palmer	6,000
Chief Steam Engineering	Rear-Admiral Robert S. Griffin	6,000
Judge-Advocate-General	Capt. Ridley McLean	5,000
President Naval Examining Board	Capt. Harry McL. P. Huse	5,000
President Naval Retiring Board	Capt. Harry McL. P. Huse	.....
Chief Intelligence Office	Capt. James H. Oliver	5,000
Superintendent Naval Observatory	Capt. John A. Hoogewerff	5,000
Director Nautical Almanac	Prof. M. W. S. Eichelberger	4,500
Hydrographer	Capt. Thomas Snowden	5,000
Commandant Marine Corps	Maj.-General Geo. Barnett	8,000

Postoffice Department.

Chief Clerk	William I. Denning, Ga	$4,000
Assistant Chief Clerk	William W. Smith, Tenn	2,000
First Assistant Postmaster-General	John C. Koons, Md	5,000
Second Assistant Postmaster-General	Otto Praeger, Tex	5,000
Third Assistant Postmaster-General	Alexander M. Dockery, Mo	5,000
Fourth Assistant Postmaster-General	James I. Blakslee, Pa	5,000
Director Postal Savings System	Carter B. Keene, Me	4,800
Solicitor	William H. Lamar, Md	5,000
Purchasing Agent	James A. Edgerton, N. J	4,000
Appointment Clerk	George S. Paull, Ohio	2,000
Superintendent Division of Foreign Mails	Robert L. Maddox, Ky	3,000
Superintendent Division of Money Orders	Charles E. Matthews, Okla	2,750
Superintendent Division of Postmasters' Appointments	Charles R. Hodges, Tex	3,000
General Superintendent Division of Railway Mail Service	Joe P. Johnston, Mo	4,000
Superintendent Division of Dead Letters	Marvin M. McLean, Tex	2,500
Chief Inspector		4,000
Disbursing Clerk	W. M. Mooney, Ohio	2,250

*Rank of Rear-Admiral while holding said office.

Interior Department.

First Assistant Secretary	Alexander T. Vogelsang, Cal	$5,000
Assistant Secretary	Bo Sweeney, Wash	4,500
Chief Clerk	Ezekiel J. Ayers, N. J	4,000
Solicitor	Charles D. Mahaffie, Ore	5,000
Commissioner Land Office	Clay Tallman, Nev	5,000
Assistant Commissioner	Charles M. Bruce, Va	3,500
Commissioner Pensions	Gaylord M. Saltzgaber, Ohio	5,000
Deputy Commissioner of Pensions	Edward C. Tieman, Mo	3,600
Commissioner Education	Philander P. Claxton, Tenn	5,000
Chief Clerk	Lewis A. Kalbach, Pa	2,000
Commissioner Indian Affairs	Cato Sells, Texas	5,000
Assistant Commissioner	Edgar B. Meritt, Ark	3,500
Commissioner Patents	Thomas Ewing, N. Y	5,000
First Assistant Commissioner	Robert F. Whitehead, Va	4,500
Assistant Commissioner	Francis W. H. Clay, Pa	3,500
Chief Clerk Patents	Wm. F. Woolard, Ill	3,000
Director Geological Survey	George Otis Smith, Me	6,000
Chief Clerk Geological Survey	Henry C. Rizer, Kan	2,500
Director and Chief Engineer Reclamation Service	Arthur P. Davis, Kan	7,500
Director Bureau of Mines	Van H. Manning, Miss	6,000

Department of Justice.

Solicitor General	John W. Davis, W. Va	$10,000
Assistant Attorney-General	Geo. Carroll Todd, Va	9,000
Assistant Attorneys-General	Huston Thompson, Colo.; William Wallace, Jr., Mont.; E. Marvin Underwood, Ga.; Charles Warren, Mass.; Samuel J. Graham, Pa	7,500
Solicitor for the Postoffice Department	W. H. Lamar, Md	5,000
Solicitor State Department	Cone Johnson, Texas	5,000
Solicitor of Internal Revenue	Ellis C. Johnson, Wash	5,000
Solicitor Department Commerce	Albert Lee Thurman, Ohio	5,000
Solicitor of the Treasury	Lawrence Becker, Ind	5,000
Chief Clerk and Superintendent of Buildings	Charles E. Stewart, Ala	3,500
Appointment Clerk	Charles B. Sornborger, Vt	2,000
Attorney for Pardons	James A. Finch, N. Y	3,000
Disbursing Clerk	James H. Mackey, Colo	2,750
Superintendent of Prisons	Francis H. Duehay, D. C	4,000
Solicitor of Department of Labor	John B. Densmore, Mont	5,000
Solicitor for the Interior Department	Charles D. Mahaffie, Ore	5,000
Private Secretary and Assistant to Attorney-General	John T. Suter, D. C	3,000
Chief of Division of Investigations	Alexander B. Bielaski, Md	3,500

Department of Agriculture.

Assistant Secretary	Carl Vrooman, Ill	$5,000
Chief Clerk	Robt. M. Reese, D. C	3,500
Solicitor	Francis G. Caffey, N. Y	5,000
Chief Weather Bureau	Chas. F. Marvin, Ohio	5,000
Chief Bureau Animal Industry	Dr. A. D. Melvin, Ill	5,000
Director States Relations Service	A. C. True, Conn	4,500
Chief Division Publications	Jos. A. Arnold, Ind	3,500
Chief Division Accounts	A. Zappone, D. C	4,000
Chief Bureau Soils	Milton Whitney, Md	4,000
Chief Forest Service	Henry S. Graves, Conn	5,000
Chief Bureau Crop Est	L. M. Estabrook, Tex	4,000
Entomologist	L. O. Howard, N. Y	4,500
Chemist	Dr. Carl L. Alsberg, Mass	5,000
Chief Bureau Biological Survey	Henry W. Henshaw, Mass	3,500
Director Public Roads	L. W. Page, Mass	4,500
Chief Bureau of Plant Industry	Wm. A. Taylor, Mich	5,000
Librarian	Miss C. R. Barnett, N. Y	2,000
Chief, Office of Markets	Chas. J. Brand, Ill	4,500

Department of Commerce.

Assistant Secretary	Edwin F. Sweet, Mich	$5,000
Chief Clerk and Superintendent	Geo. C. Havenner, D. C	3,000
Disbursing Clerk	George Johannes, Ohio	3,000
Chief of Division of Appointments	Clifford Hastings, Wash	2,500
Chief of Division of Publications	Dan. C. Vaughan, Ga	2,500
Chief of Division of Supplies	Francis M. Shore, Ohio	2,100
Director of the Census	Sam. L. Rogers, N. C	6,000
Chief Bureau of Foreign and Domestic Commerce	Edward E. Pratt, N. Y	6,000
Director Bureau of Standards	S. W. Stratton, Ill	6,000
Commissioner of Fisheries	Hugh M. Smith, D. C	6,000
Commissioner of Lighthouses	George R. Putnam, Iowa	5,000
Superintendent Coast and Geodetic Survey	E. Lester Jones, Va	6,000
Commissioner of Navigation	Eugene T. Chamberlain, N. Y	4,000
Supervising Inspector-General Steamboat Inspection Service	George Uhler, Pa	4,000

Department of Labor.

Assistant Secretary	Louis F. Post, Ill	$5,000
Solicitor	John B. Densmore, Mont	5,000
Chief Clerk	Robert Watson, Mass	3,000
Disbursing Clerk	George G. Box, N. Y	3,000
Commissioner-General Immigration	A. Caminetti, Cal	5,000
Commissioner Naturalization	Richard K. Campbell, Va	4,000
Commissioner Labor Statistics	Royal Meeker, N. J	5,000
Chief Children's Bureau	Julia C. Lathrop, Ill	5,000
Chief Division Information	T. V. Powderly, Pa	3,500
President Civil Service Commission	J. A. McIlhenny, La	4,500
Civil Service Commission	Chas. M. Galloway, S. C	4,000
Civil Service Commission	Hermon W. Craven, Wash	4,000
Chief Examiner Civil Service	George R. Wales, Vt	3,500
Secretary Civil Service	John T. Doyle, N. Y	2,500
Public Printer	Cornelius Ford, N. J	5,500
Librarian of Congress	Herbert Putnam	6,500
Assistant Librarian	Appleton P. C. Griffin	4,000
Director General Pan-American Union	John Barrett, Ill	7,500
Assistant Director	Francisco J. Yanes, Venez	4,000
Chief Clerk	Franklin Adams, Cal	3,600

Interstate Commerce Commission.

Balthasar, H. Meyer, Wis., Chm	$10,000	Charles C. McChord, Ky	$10,000
Judson C. Clements, Ga	10,000	Henry C. Hall, Colo	10,000
Edgar E. Clark, Iowa	10,000	Winthrop M. Daniels, N. J	10,000
James S. Harlan, Ill	10,000	Geo. B. McGinty, Ga., secretary	5,000

Board of Indian Commissioners.

Chairman, Geo. Vaux, Jr. Pa.
Daniel Smiley, N. Y.
Merrill E. Gates, D. C.
William D. Walker, N. Y.
Wm. H. Ketcham, D. C.
Edward E. Ayer, Ill.
Warren K. Moorehead, Mass.
Samuel A. Eliot, Mass.
Frank Knox, N. H.
Isidore B. Dockweller, Cal.
Secretary to the Board—Malcolm McDowell.

The board commissioned directly by the President serves without salary.

THE SIXTY-FIFTH CONGRESS.

(Began March 4, 1917, and ends March 4, 1919.)

SENATE.

President ..... Thomas R. Marshall, Dem., of Indiana
Secretary ..... James M. Baker, Dem., of South Carolina

States.	*Senators.*	*Addresses.*	*Terms expire.*
Alabama	Oscar D. Underwood, D	Birmingham	1921
	John H. Bankhead, D	Jasper	1919
Arizona	Henry F. Ashurst, D	Prescott	1923
	Marcus A. Smith, D	Tuscon	1921
Arkansas	William F. Kirby, D	Little Rock	1921
	Joe T. Robinson, D	Lonoke	1919
California	Hiram W. Johnson, R	Sacramento	1923
	James D. Phelan, D	San Francisco	1921
Colorado	Charles S. Thomas, D	Denver	1921
	John F. Shafroth, D	Denver	1919
Connecticut	George P. McLean, R	Simsbury	1923
	Frank B. Brandegee, R	New London	1921
Delaware	J. O. Wolcott, D	Wilmington	1923
	Willard Saulsbury, D	Wilmington	1919
Florida	Park Trammell, D	Tallahassee	1923
	Duncan U. Fletcher, D	Jacksonville	1921
Georgia	Hoke Smith, D	Atlanta	1921
	Thomas W. Hardwick, D	Sandersville	1919
Idaho	James H. Brady, R	Pocatello	1921
	William E. Borah, R	Boise	1919
Illinois	L. Y. Sherman, R	Springfield	1921
	James H. Lewis, D	Chicago	1919
Indiana	Harry S. New, R	Indianapolis	1923
	James E. Watson, R	Rushville	1921
Iowa	Albert B. Cummins, R	Des Moines	1921
	William S. Kenyon, R	Fort Dodge	1919
Kansas	Charles Curtis, R	Topeka	1921
	W. H. Thompson, D	Kansas City	1919
Kentucky	J. C. W. Beckham, D	Frankfort	1921
	Ollie M. James, D	Marion	1919
Louisiana	Robert F. Broussard, D	New Iberia	1921
	Joseph E. Ransdall, D	L. Providence	1919
Maine	Frederick Hale, R	Portland	1923
	Bert M. Fernald, R	West Poland	1919
Maryland	J. I. France, R	Baltimore	1923
	John W. Smith, D	Snow Hill	1921

SENATE—*Continued.*

States.	*Senators.*	*Addresses.*	*Terms expire.*
Massachusetts	Henry C. Lodge, R	Nahant	1923
	John W. Weeks, R	West Newton	1919
Michigan	Charles E. Townsend, R	Jackson	1923
	William A. Smith, R	Grand Rapids	1919
Minnesota	Frank B. Kellogg, R	St. Paul	1923
	Knute Nelson, R	Alexandria	1919
Mississippi	John S. Williams, D	Benton	1923
	J. K. Vardaman, D	Jackson	1919
Missouri	James A. Reed, D	Kansas City	1923
	William J. Stone, D	Jefferson City	1921
Montana	Henry L. Meyrs, D	Hamilton	1923
	Thomas J. Walsh, D	Helena	1919
Nebraska	G. M. Hitchcock, D	Omaha	1923
	George W. Norris, R	McCook	1919
Nevada	Key Pittman, D	Tonopah	1923
	Francis Newlands, D	Reno	1921
New Hampshire	Jacob N. Gallinger, R	Concord	1921
	Henry F. Hollis, D	Concord	1919
New Jersey	Joseph S. Frelinghuysen, R	Raritan	1923
	William Hughes, D	Paterson	1919
New Mexico	A. A. Jones, D	E. Las Vegas	1923
	Albert B. Fall, R	Three Rivers	1919
New York	Wm. M. Calder, R	Brooklyn	1923
	Jas. W. Wadsworth, Jr., R	Mt. Morris	1921
North Carolina	Lee S. Overman, D	Salisbury	1921
	F. McL. Simmons, D	Newbern	1919
North Dakota	Port J. McCumber, R	Wahpeton	1923
	Asle J. Gronna, R	Lakota	1921
Ohio	Atlee Pomerene, D	Canton	1923
	Warren G. Harding, R	Marion	1921
Oklahoma	Thomas P. Gore, D	Lawton	1921
	Robert L. Owen, D	Muskogee	1919
Oregon	G. E. Chamberlain, D	Portland	1921
	Harry Lane, D	Portland	1919
Pennsylvania	Philander C. Knox, R	Pittsburgh	1923
	Boise Penrose, R	Philadelphia	1921
Rhode Island	Peter G. Gerry, D	Providence	1923
	Le Baron B. Colt, R	Bristol	1919
South Carolina	Ellison D. Smith, D	Lynchburg	1921
	Benj. R. Tillman, D	Trenton	1919
South Dakota	Edwin S. Johnson, D	Yankton	1921
	Thomas Sterling, R	Vermilion	1919
Tennessee	Kenneth D. McKellar, D	Memphis	1923
	John K. Shields, D	Tate	1919
Texas	Charles A. Culberson, D	Dallas	1923
	Morris Sheppard, D	Texarkana	1919
Utah	Wm. H. King, D	Salt Lake City	1923
	Reed Smoot, R	Provo City	1921
Vermont	Carroll S. Page, R	Hyde Park	1923
	W. P. Dillingham, R	Montpelier	1921
Virginia	C. A. Swanson, D	Chatham	1923
	Thomas S. Martin, D	Charlottesville	1919
Washington	Miles Poindexter, R	Spokane	1923
	Wesley L. Jones, R	N. Yakima	1921
West Virginia	Howard Sutherland, R	Elkins	1923
	Nathan Goff, R	Clarksburg	1919
Wisconsin	Robert M. LaFollette, R	Madison	1923
	Paul O. Husting, D	Mayville	1921
Wyoming	John B. Kendrick, D	Sheridan	1923
	Francis E. Warren, R	Cheyenne	1919

The whole number of Senators is 96. Democrats, 54; Republicans, 42. The salary of a Senator is $7,500 per annum and 20 cents per mile for traveling from and to the seat of government.

HOUSE OF REPRESENTATIVES.

Alabama.

1. Oscar L. Gray, D*.....Mobile
2. S. Hubert Dent, Jr., D*...Montgomery
3. Henry B. Steagall, D*.....Ozark
4. Fred L. Blackmon, D*.....Anniston
5. J. Thomas Heflin, D*.....Lafayette
6. William B. Oliver, D*.....Tuscaloosa
7. John L. Burnett, D*.....Gadsden
8. Edward B. Almon, D*.....Tuscumbia
9. George Huddleston, D*....Birmingham
10. W. B. Bankhead, D.....Jasper

Arizona.

At large, Carl Hayden, D*.....Phoenix

Arkansas.

1. Thaddeus H. Caraway, D*...Jonesboro
2. William A. Oldfield, D*.....Batesville

Arkansas—*Continued.*

3. John N. Tillman, D*.....Fayetteville
4. Otis Wingo, D*.....De Queen
5. Henderson M. Jacoway, D*.Dardanelle
6. Sam M. Taylor, D*.....Pine Bluff
7. William S. Goodwin, D*.....Warren

California.

1. Clarence F. Lea, D.....Santa Rosa
2. John E. Raker, D*.....Alturas
3. Charles F. Curry, R*.....Sacramento
4. Julius Kahn, R*.....San Francisco
5. John I. Nolan, R*.....San Francisco
6. John A. Elston, R*.....Berkeley
7. Denver S. Church, D*.....Fresno
8. Everis A. Hayes, R*.....San Jose
9. Charles H. Randall, P*.....Los Angeles
10. Henry Z. Osborne, R.....Los Angeles
11. William Kettner, D*.....San Diego

HOUSE OF REPRESENTATIVES—*Continued.*

Colorado.

1. Benjamin C. Hilliard, D*.....Denver
2. Charles B. Timberlake, R*....Sterling
3. Edward Keating, D*.....Pueblo
4. Edward T. Taylor, D*.Glenwood Springs

Connecticut.

1. Augustine Lonergan, D†.....Hartford
2. Richard P. Freeman, R*..New London
3. John Q. Tilson, R*.....New Haven
4. Ebenezer J. Hill, R*.....Norwalk
5. James P. Glynn, R*.....Winsted

Delaware.

At large, Albert F. Polk, D.....Georgetown

Florida.

1. H. J. Drane, D.....Lakeland
2. Frank Clark, D*.....Gainesville
3. Walter Kehoe, D.....Pensacola
4. William J. Sears, D*.....Kissimmee

Georgia.

1. J. W. Overstreet, D†.....Statesboro
2. Frank Park, D*.....Sylvester
3. Charles R. Crisp, D*.....Americus
4. William C. Adamson, D*....Carrollton
5. William S. Howard, D*.....Kirkwood
6. James W. Wise, D*.....Fayetteville
7. Gordon Lee, D*.....Chickamauga
8. .....
9. Thomas M. Bell, D*.....Gainesville
10. Carl Vinson, D*.....Milledgeville
11. J. Randall Walker, D*.....Valdosta
12. W. W. Larsen, D.....Dublin

Idaho.

At large, Addison T. Smith, R*..Twin Falls
Burton L. French, R.....Moscow

Illinois.

1. Martin B. Madden, R*.....Chicago
2. James R. Mann, R*.....Chicago
3. William W. Wilson, R.....Chicago
4. Charles Martin, D.....Chicago
5. Adolph J. Sabath, D*.....Chicago
6. James McAndrews, D*.....Chicago
7. Niels Juul, R.....Chicago
8. Thomas Gallagher, D*.....Chicago
9. Fred A. Britten, R*.....Chicago
10. George E. Foss, R*.....Chicago
11. Ira C. Copley, R*.....Aurora
12. Charles E. Fuller, R*.....Belvidere
13. John C. McKenzie, R*.....Elizabeth
14. William J. Graham, R.....Aledo
15. Edward J. King, R*.....Galesburg
16. Clifford Ireland, R.....Peoria
17. John A. Sterling, R*.....Bloomington
18. Joseph G. Cannon, R*.....Danville
19. William B. McKinley, R*..Champaign
20. Henry T. Rainey, D*.....Carrollton
21. Loren E. Wheeler, R*.....Springfield
22. William A. Rodenburg, R*.E. St. Louis
23. Martin D. Foster, D*.....Olney
24. Thomas S. Williams, R*.....Louisville
25. Edward E. Denison, R*.....Marion

At large, Medill McCormick.....Chicago
William E. Mason, R†.....Chicago

Indiana.

1. George K. Denton, D.....Evansville
2. Oscar E. Bland, R.....Linton
3. William E. Cox, D*.....Jasper
4. Lincoln Dixon, D*.....North Vernon
5. Everett Sanders, R.....Terre Haute
6. D. W. Comstock, R.....Richmond
7. Merrill Moores, R*.....Indianapolis
8. A. H. Vestal, R.....Anderson
9. Fred S. Purnell, R.....Attica
10. William R. Wood, R*.....Lafayette
11. Milton Krauss, R.....Peru
12. L. W. Fairfield, R.....Angola
13. Henry A. Barnhart, D*.....Rochester

Iowa.

1. Charles A. Kennedy, R*.....Montrose
2. Harry E. Hull, R*.....Williamsburg
3. Burton E. Sweet, R*.....Waverly
4. Gilbert N. Haugen, R*.....Northwood
5. James W. Good, R*.....Cedar Rapids
6. C. William Ramseyer, R*...Bloomfield
7. Cassius C. Dowell, R*.....Des Moines
8. Horace M. Towner, R*.....Corning
9. William R. Green, R*.....Audubon
10. Frank P. Woods, R*.....Estherville
11. George C. Scott, R†.....Sioux City

Kansas.

1. Dan'l R. Anthony, Jr., R*.Leavenworth
2. E. C. Little, R.....Kansas City
3. Philip P. Campbell, R*.....Pittsburg
4. Dudley Doolittle, D*.....Strong City
5. Guy T. Helvering, D*.....Marysville
6. John R. Connelly, D*.....Colby
7. Jouett Shouse, D*.....Kinsley
8. William A. Ayres, D*.....Wichita

Kentucky.

1. Alben W. Barkley, D*.....Paducah
2. David H. Kincheloe, D*..Madisonville
3. R. Y. Thomas, Jr., D*....Central City
4. Ben Johnson, D*.....Bardstown
5. Swager Sherley, D*.....Louisville
6. Arthur B. Rouse, D*.....Burlington
7. James C. Cantrill, D*.....Georgetown
8. Harvey Helm, D*.....Stanford
9. William J. Fields, D*.....Olive Hill
10. John W. Langley, R*.....Pikeville
11. Caleb Powers, R*.....Barbourville

Louisiana.

1. Albert Estopinal, D*.....Estopinal
2. H. Garland Dupre, D*....New Orleans
3. Whitnell P. Martin, P.....Thibodaux
4. John T. Watkins, D*.....Minden
5. Riley J. Wilson, D*.....Harrisonburg
6. J. Y. Sanders, D.....Franklin
7. Ladislas Lazaro, D*.....Washington
8. James B. Aswell, D*.....Natchitoches

Maine.

1. Louis B. Goodall, R.....Sanford
2. Wallace H. White, Jr., R.....Lewiston
3. John A. Peters, R*.....Ellsworth
4. Ira G. Hersey, R.....Houlton

Maryland.

1. Jesse D. Price, D*.....Salisbury
2. J. Fred C. Talbott, D*.....Lutherville
3. Charles P. Coady, D*.....Baltimore
4. J. Charles Linthicum, D*....Baltimore
5. Sydney E. Mudd, R*.....La Plata
6. Frederick N. Zihlman, R...Cumberland

Massachusetts.

1. Allen T. Treadway, R*.....Stockbridge
2. Frederick H. Gillett, R*.....Springfield
3. Calvin D. Paige, R*.....Southbridge
4. Samuel E. Winslow, R*.....Worcester
5. John Jacob Rogers, R*.....Lowell
6. Augustus P. Gardner, R*....Hamilton
7. Michael F. Phelan, D*.....Lynn
8. Frederick W. Dallinger, R*.Cambridge
9. A. T. Fuller, Ind.....Malden
10. Peter F. Tague, D*.....Boston
11. Geo. Holden Tinkham, R.....Boston
12. James A. Gallivan, D*.....Boston
13. William H. Carter, R*.Needham Heights
14. Richard Olney, 2d, D*.....Dedham
15. William S. Greene, R*.....Fall River
16. Joseph Walsh, R*.....New Bedford

Michigan.

1. Frank E. Doremus, D*.....Detroit
2. { Samuel W. Beakes, D*(*a*)..Ann Arbor
   { Mark R. Bacon, R(*a*).....Wyandotte
3. John M. C. Smith, R*.....Charlotte

HOUSE OF REPRESENTATIVES—*Continued.*

Michigan—*Continued.*

4. Edward L. Hamilton, R*.....Niles
5. Carl E. Mapes, R*.....Grand Rapids
6. Patrick H. Kelley, R*.....Lansing
7. Louis C. Cramton, R*.....Lapeer
8. Joseph W. Fordney, R*.....Saginaw
9. James C. McLaughlin, R*..Muskegon
10. Gilbert R. Currie, R.....Midland
11. Frank D. Scott, R*.....Alpena
12. W. Frank James, R*.....Hancock
13. Charles A. Nichols, R*.....Detroit

Minnesota.

1. Sydney Anderson, R*.....Lanesboro
2. Franklin F. Ellsworth, R*.....Mankota
3. Charles R. Davis, R*.....St. Peter
4. Carl C. Van Dyke, D*.....St. Paul
5. Ernest Lundeen, R.....Minneapolis
6. Harold Knutson, R.....St. Cloud
7. Andrew J. Volstead, R*...Granite Falls
8. Clarence B. Miller, R*.....Duluth
9. Halvor Steenerson, R*.....Crookston
10. Thomas D. Schall, Prog*..Minneapolis

Mississippi.

1. Ezekiel S. Candler, D*.....Corinth
2. Hubert D. Stephens, D*...New Albany
3. Benj. G. Humphreys, D*....Greenville
4. Thomas U. Sisson, D*.....Winona
5. William W. Venable, D*.....Meridian
6. Byron P. Harrison, D*.....Gulfport
7. Percy E. Quin, D*.....McComb City
8. James W. Collier, D*.....Vicksburg

Missouri.

1. Milton A. Romjue, D.....Macon
2. William W. Rucker, D*.....Keytesville
3. Joshua W. Alexander, D*.....Gallatin
4. Charles F. Booher, D*.....Savannah
5. William P. Borland, D*....Kansas City
6. Clement C. Dickinson, D*.....Clinton
7. Courtney W. Hamlin, D*...Springfield
8. D. W. Shackleford, D*..Jefferson City
9. Champ Clark, D*.....Bowling Green
10. Jacob E. Meeker, R*.....St. Louis
11. William L. Igoe, D*.....St. Louis
12. L. C. Dyer, R*.....St. Louis
13. Walter L. Hensley, D*.....Farmington
14. Joseph J. Russell, D*.....Charleston
15. Perl D. Decker, D*.....Joplin
16. Thomas L. Rubey, D*.....Lebanon

Montana.

At large, John M. Evans, D*.....Missoula
Miss Jeanette Rankin, R.Missoula

Nebraska.

1. Charles F. Reavis, R*.....Falls City
2. Charles O. Lobeck, D*.....Omaha
3. Dan. V. Stephens, D*.....Fremont
4. Charles H. Sloan, R*.....Geneva
5. A. C. Shallenberger, D*.....Alma
6. Moses P. Kinkaid, R.....O'Neil

Nevada.

At large, E. E. Roberts, R.....Carson City

New Hampshire.

1. Cyrus A. Sulloway, R*.....Manchester
2. Edward H. Wason, R*.....Nashua

New Jersey.

1. William J. Browning, R*.....Camden
2. Isaac Bacharach, R*.....Atlantic City
3. Thomas J. Scully, D*(*a*).South Amboy
   Robert Carson, R(*a*)..New Brunswick
4. Elijah C. Hutchinson, R*.....Trenton
5. John H. Capstick, R*.....Montville
6. John R. Ramsey, R.....Hackensack
7. Dow H. Drukker, R*.....Passaic
8. Edward W. Gray, R*.....Newark

New Jersey—*Continued.*

9. Richard W. Parker, R*.....Newark
10. Frederick R. Lehlbach, R*....Newark
11. John J. Eagan, D*.....Weehawken
12. James A. Hamill, D*.....Jersey City

New Mexico.

At large, W. B. Walton, D.....Silver City

New York.

1. Frederick C. Hicks, R*.Port Washington
2. Chas. Pope Caldwell, D*..Forest Hills
3. Joseph V. Flynn, D*.....Brooklyn
4. Harry H. Dale, D*.....Brooklyn
5. James P. Maher, D*.....Brooklyn
6. Frederick W. Rowe, R*.....Brooklyn
7. John J. Fitzgerald, D*.....Brooklyn
8. Daniel J. Griffin, D*.....Brooklyn
9. Oscar W. Swift, R*.....Brooklyn
10. Reuben L. Haskell, R*.....Brooklyn
11. Daniel J. Riordan, D*..New York City
12. Meyer London, Soc*....New York City
13. Chris. D. Sullivan, D...New York City
14. F. H. LaGuardia, R....New York City
15. Michael F. Conry, D*..New York City
16. Peter J. Dooling, D.....New York City
17. John F. Carew, D*.....New York City
18. George B. Francis, R...New York City
19. Walter M. Chandler, R*.New York City
20. Isaac Siegel, R.....New York City
21. Murray Hulbert, D*....New York City
22. Henry Bruckner, D*....New York City
23. Daniel C. Oliver, D.....New York City
24. Benjamin L. Fairchild, R.....Pelham
25. James W. Husted, R*.....Peekskill
26. Edmund Platt, R*.....Poughkeepsie
27. Charles B. Ward, R*(*a*)....De Bruce
    James O. Woodward, D(*a*).Esperance
28. Rollin B. Sanford, R.....Singerlands
29. James S. Parker, R*.....Salem
30. George R. Lunn, D.....Schenactady
31. Bertrand H. Snell, R*.....Potsdam
32. Luther W. Mott, R*.....Oswego
33. Homer P. Snyder, R*.....Little Falls
34. George W. Fairchild, R*.....Oneonta
35. Walter W. Magee, R*.....Syracuse
36. Norman J. Gould, R*.....Seneca Falls
37. Harry H. Pratt, R*.....Corning
38. Thomas B. Dunn, R*.....Rochester
39. Archie D. Sanders, R.....Stafford
40. S. Wallace Dempsey, R*.....Lockport
41. Charles B. Smith, D*.....Buffalo
42. William F. Waldo, R.....Buffalo
43. Charles M. Hamilton, R*.....Ripley

North Carolina.

1. John H. Small, D*.....Washington
2. Claude Kitchin, D*.....Scotland Neck
3. George E. Hood, D*.....Goldsboro
4. Edward W. Pou, D*.....Smithfield
5. Charles M. Stedman, D*....Greensboro
6. Hannibal L. Godwin, D*.....Dunn
7. L. D. Robinson, D.....Wadesboro
8. Robert L. Doughton, D*.Laurel Springs
9. Edwin Y. Webb, D*.....Shelby
10. Zeb Weaver, D.....Hendersonville

North Dakota.

1. Henry T. Helgesen, R*.....Milton
2. George M. Young, R*.....Valley City
3. Patrick D. Norton, R*.....Hettinger

Ohio.

1. Nicholas Longworth, R*.....Cincinnati
2. Victor Heintz, R.....Cincinnati
3. Warren Gard, D*.....Hamilton
4. Benjamin F. Welty, D.....Lima
5. John S. Snook, D†.....Paulding
6. Charles C. Kearns, R*.....Batavia
7. Simeon D. Fess, R*.....Yellow Springs
8. John A. Key, D*.....Marion
9. Isaac R. Sherwood, D*.....Toledo
10. Robert M. Switzer, R*.....Gallipolis
11. Horatio C. Claypool, D*....Chillicothe
12. Clement Brumbaugh, D*...Columbus
13. Arthur W. Overmyer, D*.....Fremont

HOUSE OF REPRESENTATIVES—*Continued.*

Ohio—*Continued.*

14. Ellsworth R. Bathrick, D†.....Akron
15. George White, D†.....Marietta
16. Roscoe C. McCulloch, R*.....Canton
17. William A. Ashbrook, D*....Johnstown
18. D. A. Hollingsworth, R*.....Cadiz
19. John G. Cooper, R*.....Youngstown
20. William Gordon, D*.....Cleveland
21. Robert Crosser, D*.....Cleveland
22. Henry I. Emerson, R*.....Cleveland

Oklahoma.

1. T. A. Chandler, R.....Vinita
2. William W. Hastings, D*....Tahlequah
3. Charles D. Carter, D*.....Ardmore
4. T. D. McKeown, D.....Ada
5. Joseph B. Thompson, D*..Pauls Valley
6. Scott Ferris, D*.....Lawton
7. James V. McClintic, D*.....Snyder
8. Dick T. Morgan, R*.....Woodward

Oregon.

1. Willis C. Hawley, R*.....Salem
2. Nicholas J. Sinnott, R*....The Dalles
3. C. N. McArthur, R*.....Portland

Pennsylvania.

1. William S. Vare, R*.....Philadelphia
2. George S. Graham, R*.....Philadelphia
3. J. Hampton Moore, R*....Philadelphia
4. George W. Edmonds, R*...Philadelphia
5. Peter E. Costello, R*.....Tacony
6. George P. Darrow, R*.....Philadelphia
7. Thomas S. Butler, R*.....West Chester
8. Harry W. Watson, R*.....Langhorne
9. William W. Griest, R*.....Lancaster
10. John R. Farr, R*.....Scranton
11. D. W. Templeton, R.....Plymouth
12. Robert D. Heaton, R*.....Ashland
13. Arthur G. Dewalt, D*.....Allentown
14. Louis T. McFadden, R*.....Canton
15. Edgar R. Kiess, R*.....Williamsport
16. John V. Lesher, D*.....Sunbury
17. Benjamin K. Focht, R*.....Lewisburg
18. Aaron S. Kreider, R*.....Annville
19. John M. Rose, R.....Johnstown
20. Andrew W. Brodbeck, D†....Hanover
21. { Chas. H. Rowland, R*(*a*)..Phillipsburg
{ William E. Tobias, D(*a*).....Clearfield
22. Edwin E. Robbins, R.....Greensburg
23. Bruce F. Sterling, D.....Uniontown
24. Henry W. Temple, R*.....Washington
25. Henry A. Clark, R.....Erie
26. Henry J. Steele, D*.....Easton
27. Nathan L. Strong, R.....Brookville
28. O. D. Bleakley, R.....Franklin
29. Stephen G. Porter, R*.....Pittsburgh
30. M. Clyde Kelly, D†.....Braddock
31. John M. Morin, R*.....Pittsburgh
32. Guy E. Campbell, D.....Crafton

At large, Thomas S. Crago, R*..Waynesburg
At large, Mahlon M. Garland, R*.Pittsburgh
At large, Joseph McLaughlin, R.Philadelphia
At large, John R. K. Scott, R*..Philadelphia

Rhode Island.

1. Geo. F. O'Shaunessy, D*....Providence
2. Walter R. Stiness, R*.....Cowesett
3. Ambrose Kennedy, R*.....Woonsocket

South Carolina.

1. Richard S. Whaley, D*.....Charleston
2. James F. Byrnes, D*.....Aiken
3. Fred H. Dominick, D.....Newberry
4. Sam J. Nicholls, D*.....Spartanburg
5. David E. Finley, D*.....Yorkville
6. J. Willard Ragsdale, D*.....Florence
7. Asbury F. Lever, D*.....Lexington

South Dakota.

1. Charles H. Dillon, R*.....Yankton
2. Royal C. Johnson, R*.....Aberdeen
3. Harry L. Gandy, D*.....Rapid City

Tennessee.

1. Sam R. Sells, R*.....Johnson City
2. Richard W. Austin, R*.....Knoxville
3. John A. Moon, D*.....Chattanooga
4. Cordell Hull, D*.....Carthage
5. William C. Houston, D*.....Woodbury
6. Joseph W. Byrns, D.....Nashville
7. Lemuel P. Padgett, D.....Columbia
8. Thetus W. Sims, D*.....Linden
9. Finis J. Garrett, D*.....Dresden
10. Hubert Fisher, D.....Memphis

Texas.

1. Eugene Black, D*.....Clarksville
2. Martin Dies, D*.....Beaumont
3. James Young, D*.....Kaufman
4. Sam Rayburn, D.....Bonham
5. Hatton W. Sumners, D*.....Dallas
6. Rufus Hardy, D*.....Corsicana
7. Alexander W. Gregg, D*.....Palestine
8. Joe H. Eagle, D*.....Houston
9. J. J. Mansfield, D.....Columbus
10. James P. Buchanan, D*.....Brenham
11. Tom Connally, D.....Marlin
12. James C. Wilson, D.....Fort Worth
13. Marvin Jones, D.....Amarilla
14. James L. Slayden, D*.....San Antonio
15. John N. Garner, D*.....Uvalde
16. Thomas L. Blanton, D.....Abilene

At large, Jeff. McLemore, D*.....Houston
At large, Daniel E. Garrett, D†...Houston

Utah.

1. M. H. Welling, D.....Brigham City
2. James H. Mays, D*.....Salt Lake City

Vermont.

1. Frank L. Greene, R*.....St. Albans
2. Porter H. Dale, R*.....Island Pond

Virginia.

1. William A. Jones, D*.....Warsaw
2. Edward E. Holland, D*.....Suffolk
3. Andrew J. Montague, D*....Richmond
4. Walter A. Watson, D*.....
.....Jennings Ordinary
5. Edward W. Saunders, D*.Rocky Mount
6. Carter Glass, D*.....Lynchburg
7. T. W. Harrison, D.....Winchester
8. Charles C. Carlin, D*.....Alexandria
9. C. Bascom Slemp, R*..Big Stone Gap
10. Henry D. Flood, D*.....Appomattox

Washington.

1. John F. Miller, R.....Seattle
2. Lindley H. Hadley, R*....Bellingham
3. Albert Johnson, R*.....Hoquiam
4. William L. LaFollette, R*...Pullman
5. C. C. Dill, D*.....Spokane

West Virginia.

1. M. M. Neely, D*.....Fairmont
2. George M. Bowers, R*....Martinsburg
3. Stuart F. Reed, R.....Charleston
4. Harry C. Woodyard, R†.....Spencer
5. Edward Cooper, R*.....Bramwell
6. Adam B. Littlepage, D*...Charleston

Wisconsin.

1. Henry A. Cooper, R*.....Racine
2. Eward Voight, R.....Sheboygan
3. John M. Nelson, R*.....Madison
4. William J. Cary, R*.....Milwaukee
5. William H. Stafford, R*....Milwaukee
6. J. H. Davidson, R†.....Oshkosh
7. John J. Esch, R.....La Crosse
8. Edward E. Browne, R*.....Waupaca
9. David G. Classon, R.....Oconto
10. James A. Frear, R*.....Hudson
11. Irvine L. Lenroot, R*.....Superior

HOUSE OF REPRESENTATIVES—*Continued.*

Wyoming.

At large, Frank W. Mondell, R*..Newcastle

Alaska.

Delegate, Charles A. Sulzer, D...Fairbanks

Hawaii.

Delegate, J. Kuhio Kalanianaole, R*.... .....Honolulu

Philippines.

Resident Commissioner, Manual Earnshaw .....D, Manila

Porto Rico.

Resident Commissioner.....

Democrats, 213; Republicans, 212; Progressives, 2; Prohibition, 1; Socialist, 1; Independent, 1; 1 vacancy; undetermined, 4; whole number, 435. *Served in Sixty-fourth Congress. †Served in a previous Congress. (*a*) Election returns contested.

DEMOCRATIC PARTY.

DEMOCRATIC NATIONAL CONVENTION.

The Democratic national convention was held at St. Louis, Mo., June 14-16. President Wilson and Vice-President Marshall were renominated by acclamation, June 15.

DEMOCRATIC NATIONAL PLATFORM.

(*Adopted at St. Louis, Mo., June 16, 1916.*)

Preamble.—The Democratic party, in national convention assembled, adopts the following declaration to the end that the people of the United States may both realize the achievments wrought by four years of Democratic administration and be apprised of the policies to which the party is committed for the further conduct of national affairs.

Record of Achievement.—We indorse the administration of Woodrow Wilson. It speaks for itself. It is the best exposition of sound Democratic policy at home and abroad.

We challenge comparison of our record, our keeping of pledges and our constructive legislation with those of any party of any time.

We found our country hampered by special privilege, a vicious tariff, obsolete banking laws and an inelastic currency. Our foreign affairs were dominated by commercial interests for their selfish ends. The Republican party, despite repeated pledges, was impotent to correct abuses which it had fostered. Under our administration, under a leadership which has never faltered, these abuses have been corrected, and our people have been freed therefrom.

Our archaic banking and currency system, prolific of panic and disaster under Republican administrations—long the refuge of the money trust—has been supplanted by the federal reserve act, a true democracy of credit under government control, already proved a financial bulwark in a world crisis, mobilizing our resources, placing abundant credit at the disposal of legitimate industry, and making a currency panic impossible. We have created a federal trade commission to accommodate the perplexing questions arising under the anti-trust laws, so that monopoly may be strangled at its birth and legitimate industry encouraged. Fair competition in business is now assured.

We have effected an adjustment of the tariff, adequate for revenue under peace conditions, and fair to the consumer and to the producer. We have adjusted the burdens of taxation so that swollen incomes bear their equitable shares. Our revenues have been sufficient in times of world stress, and will largely exceed the expenditures for the current fiscal year.

We have lifted human labor from the category of commodities, and have secured to the working man the right of voluntary association for his protection and welfare; we have protected the rights of the laborer against the unwarranted issuance of writs of injunction, and have guaranteed to him the right of trial by jury in case of alleged contempt committed outside the presence of the court.

We have advanced the parcel post to genuine efficiency, enlarged the postal savings system, added 10,000 rural delivery routes and extensions, thus reaching 2,500,000 additional people, improved the postal service in every branch, and for the first time in our history placed the postoffice system on a self-supporting basis, with actual surplus in 1913, 1914 and 1916.

Economic Freedom.—The reforms which were most obviously needed to clear away privilege, prevent unfair discrimination, and release the energies of men of all ranks and advantages, have been effected by recent legislation. We must now remove, so far as possible, every remaining element of unrest and uncertainty from the path of business men of America and secure for them a continued period of quiet, assured and confident prosperity.

Tariff.—We reaffirm our belief in the doctrine of a tariff for the purpose of providing sufficient revenue for the operation of the government economically administered, and unreservedly indorse the Underwood tariff law as truly exemplifying that doctrine. We recognize that tariff rates are necessarily subject to change to meet changing conditions in the world's production and trade. The events of the last two years have brought about many momentous changes. In some respects their effects are yet conjectural and wait to be disclosed, particularly in regard to our foreign trade.

Two years of a war which has directly involved most of the chief industrial nations of the world, and which has indirectly affected the life and industry of all nations, are bringing about economic changes more varied and far reaching than the world has ever before experienced. In order to ascertain just what those changes may be, the Democratic Congress is providing for a non-partisan tariff commission to make impartial and thorough study of

every economic fact that may throw light either upon our past or upon our future fiscal policy with regard to the imposition of taxes on imports or with regard to the changed and changing conditions under which our trade is carried on. We cordially indorse this timely proposal and declare ourselves in sympathy with the principle and purpose of shaping legislation within that field in accordance with clearly established facts rather than in accordance with the demands of selfish interests or upon information provided largely, if not exclusively by them.

Americanism.—The part the United States will play in the new day of international relationships which is now upon us will depend upon our preparation and our character. The Democratic party therefore recognizes the assertion and triumphant demonstration of the inadvisability and coherent strength of the nation as the supreme issue of this day, in which the whole world faces the crisis of manifold change. It summons all men, of whatever origin or creed, who would count themselves Americans, to join in making clear to all the world the unity and consequent power of America.

This is an issue of patriotism. To taint it with partisanship would be to defile it. In this day of test America must show itself not a nation of partisans, but a nation of patriots. There is gathered here in America the best of the blood, the industry and the genius of the whole world, the elements of a great race, and a magnificent society to be melted into a mighty and splendid nation.

Whoever, actuated by the purpose to promote the interest of a foreign power in disregard of our own country's welfare or to injure this government in its foreign relations or cripple or destroy its industries at home, and whoever, by arousing prejudices of a racial, religious or other nature, creates discord and strife among our people so as to obstruct the wholesome process of unification, is faithless to the trust which the privileges of citizenship repose in him and disloyal to his country.

We, therefore, condemn as subversive of this nation's unity and integrity, and as destructive of its welfare, the activities and designs of every group or organization, political or otherwise, that has for its object the advancement of the interest of a foreign power, whether such object is promoted by intimidating the government, a political party, or representatives of the people, or which is calculated and tends to divide our people into antagonistic groups, and thus to destroy that complete agreement and solidarity of the people, and that unity of sentiment and national purpose so essential to the perpetuity of the nation and its free institution.

We condemn all alliances and combinations of individuals in this country, of whatever nationality or descent, who agree and conspire together for the purpose of embarrassing or weakening our government or of improperly influencing or coercing our public representatives, in dealing or negotiating with any foreign power.

We charge that such conspiracies among a limited number exist, and have been instigated for the purpose of advancing the interests of foreign countries to the prejudice and detriment of our own country. We condemn any political party which, in view of the activity of such conspirators, surrenders its integrity or modifies its policy.

Preparedness.—Along with the proof of our character as a nation must go the proof of our power to play the part that legitimately belongs to us. The people of the United States love peace. They respect the rights and covet the friendship of all other nations. They desire neither any additional territory nor any advantage which cannot be peacefully gained by their skill, their industry or their enterprise; but they insist upon having absolute freedom of national life and policy, and feel that they owe it to themselves, and to the role of spirited independence which it is their sole ambition to play, that they should render themselves secure against the hazard of interference from any quarter, and should be able to protect their rights upon the seas or in any part of the world.

We therefore favor the maintenance of an army fully adequate to the requirements of order, of safety and of the protection of the nation's rights, the fullest development of modern methods of seacoast defense, and the maintenance of an adequate reserve of citizens trained to arms and prepared to safeguard the people and territory of the United States against any danger of hostile action which may unexpectedly arise, and a fixed policy for the continuous development of a navy worthy to support the great naval traditions of the United States, and fully equal to the international tasks which the United States hopes and expects to take a part in performing. The plans and enactments of the present Congress afford substantial proof of our purpose in this exigent matter.

International Relations.—The Democratic administration has throughout the present war scrupulously and successfully held to the old paths of neutrality and of the peaceful pursuit of the legitimate objects of our national life, which statesmen of all parties and creeds have prescribed for themselves in America since the beginning of our history. But the circumstances of the last two years have revealed necessities of international action which no former generation can have foreseen.

We hold that it is the duty of the United States to use its power not only to make itself safe at home but also to make secure its just interests throughout the world, and both for this end and in the interest of humanity to assist the world in securing settled peace and justice.

We believe that every people has the right to choose the sovereignty under which it shall live; that the small states of the world have a right to enjoy from other nations the same respect for their sovereignty and for their territorial integrity that great and powerful nations expect and insist upon, and that the world has a right to be free from every disturbance of its peace that has its origin in aggression or disregard of the rights of peoples and nations, and we believe that the time has come when it is the duty of the United States to join with the other nations of the world in any feasible association that will effectively serve these principles, to maintain inviolate the complete security of the highway of the seas for the common and unhindered use of all nations.

The present administration has consistently sought to act upon and realize in its conduct of the foreign affairs of the nation the principle that should be the object of any association of the nations formed to secure the peace of the world and the maintenance of national and individual right. It has followed the highest American traditions.

It has preferred respect for the fundamental rights of smaller states, even to property interests, and has secured the friendship of the people of these states for the United States by refusing to make a more material interest an excuse for the assertion of our superior power against the dignity of their sovereign independence.

It has regarded the lives of its citizens and the claims of humanity as of greater moment than material rights, and peace as the best basis for the just settlement of commercial claims.

It has made the honor and ideals of the United States its standard alike in negotiation and action.

Pan-American Concord.—We recognize now, as we have always recognized, a definite and common interest between the United States with the other peoples and republics of the Western Hemisphere in all matters of national independence and free political development. We favor the establishment and maintenance of the closest relations of amity and mutual helpfulness between the United States and the other republics of the American continents for the support of peace and the promotion of a common prosperity. To that end we favor all measures which may be necessary to facilitate intimate intercourse and promote commerce between the United States and her neighbors to the south of us, and such international understandings as may be practicable and suitable to accomplish these ends.

We commend the action of the Democratic administration in holding the Pan-American Financial Conference at Washington in May, 1915, and organizing the International High Commission, which represented the United States in the recent meeting of representatives of the Latin-American republics at Buenos Ayres, April, 1916, which have so greatly promoted the friendly relations between the people of the Western Hemisphere.

Mexico.—The Monroe Doctrine is reasserted as a principle of Democratic faith. That doctrine guarantees the independent republics of the two Americas against aggression from another continent. It implies as well the most scrupulous regard upon our part for the sovereignty of each of them.

The want of a stable, responsible government in Mexico, capable of repressing and punishing marauders and bandit bands, who have not only taken the lives and seized and destroyed the property of American citizens in that country, but have insolently invaded our soil, made war upon and murdered our people thereon, has rendered it necessary temporarily to occupy, by our armed forces, a portion of the territory of that friendly state, where until by the restoration of law and order therein, a repetition of such incursions is improbable, the necessity for their remaining will continue.

Intervention, implying as it does military subjugation, is revolting to the people of the United States, notwithstanding the provocation to that course has been great, and should be resorted to, if at all, only as a last resort. The stubborn resistance of the President and his advisers to every demand and suggestion to enter upon it, is creditable alike to them and to the people in whose name he speaks.

Merchant Marine.—Immediate provision should be made for the development of the carrying trade of the United States. Our foreign commerce has in the past been subject to many unnecessary and vexatious obstacles in the way of legislation of Republican Congresses. Until the recent Democratic tariff legislation it was hampered by unreasonable burdens of taxation. Until the recent banking legislation it had at its disposal few of the necessary instrumentalities of international credit and exchange. Until the formulation of the pending act to promote the construction of a merchant marine it lacked even the prospect of adequate carriage by sea.

We heartily indorse the purposes and policy of the pending Shipping Bill and favor all such additional measures of constructive or remedial legislation as may be necessary to restore our flag to the seas and to provide further facilities for our foreign commerce, particularly such laws as may be made to remove unfair conditions of competition in the dealings of American merchants and producers with competitors in foreign markets.

Conservation.—For the safeguarding and quickening of the life of our own people, we favor the conservation and development of the natural resources of the country by means of a policy which shall be positive rather than negative, a policy which shall not withhold such recources from development, but which, while permitting and encouraging their use, shall prevent both waste and monopoly in their exploitation, and we earnestly favor the passage of acts which will accomplish these objects, and we reaffirm the declaration of the platform of 1912 on this subject. The policy of reclaiming our arid lands should be steadily adhered to.

The Administration and the Farmer.—We favor the vigorous prosecution of investigation and plans to render agriculture more profitable and country life more healthful, comfortable and attractive, and we believe that this should be a dominant aim of the nation as well as of the states. With all its recent improvement, farming still lags behind other occupations in development as a business, and the advantages of an advancing civilization have not accrued to rural communities in a fair proportion.

Much has been accomplished in this field under the present administration—far more than under any previous administration. In the Federal Reserve Act of the last Congress and the Rural Credits Act of the present Congress, the machinery has been created which will make credit available to the farmer constantly and readily, and he has at last been put upon a footing of equality with the merchant and the manufacturer in securing the capital necessary to carry on his enterprises. Grades and standards necessary to the intelligent and successful conduct of the business of agriculture have also been established, or are in the course of establishment by law.

The long needed cotton futures act, passed by the Sixty-third Congress, has now been in successful operation for nearly two years. A Grain Grades Bill, long needed, and a Permissive Warehouse Bill, intended to provide better storage facilities and to enable the farmer to obtain certificates upon which he may secure advances of money, have been passed by the House of Representatives, have been favorably reported to the Senate and will probably become a law during the present session of Congress. Both houses have passed a good roads measure, which will be of far reaching benefit to all agricultural communities.

Above all, the most extraordinary and significant progress has been made, under the direction of the Department of Agriculture, in extending and perfecting practical farm demonstration work, which is so rapidly substituting scientific for empirical farming. But it is also necessary that rural activities should be better directed through co-operation and organization, that unfair methods of competition should be eliminated, and the conditions requisite for the just, orderly and economical marketing of farm products created. We approve the Democratic administration for having emphatically directed attention for the first time to the essential interests of agriculture involved in farm marketing and finance, for creating the office of markets and rural organization in connection with the Department of Agriculture, and for extending the co-operative machinery necessary for conveying information to farmers by means of demonstrations. We favor continued liberal provision not only for the benefit of production, but also for the study and solutions of problems of farm marketing and finance, and for the extension of existing agencies for improving country life.

Good Roads.—The happiness, comfort and prosperity of rural life and the development of the city are alike conserved by the construction of public highways. We therefore favor national aid in the construction of post roads and roads for military purposes.

Government Employment.—We hold that the life, health and strength of the men, women and children of the nation are its greatest asset and that in the conservation of these the Federal Government, wherever it acts as the employer of labor, should both on its own account and as an example, put into effect the following principles of just employment:

(1) A living wage for all employes.
(2) A working day not to exceed eight hours, with one day of rest in seven.
(3) The adoption of safety appliances and the establishment of thoroughly sanitary conditions of labor.
(4) Adequate compensation for industrial accidents.
(5) The standards of the uniform child labor law wherever minors are employed.
(6) Such provisions for decency, comfort and health in the employment of women as should be accorded the mothers of the race.
(7) An equitable retirement law providing for the retirement of superannuated and disabled employes of the civil service, to the end that a higher standard of efficiency may be maintained.

We believe also that the adoption of similar principles should be urged and applied in the legislation of the states with regard to labor within their borders, and that through every possible agency the life and health of the people of the nation should be conserved.

Labor.—We declare our faith in the seamen's act, passed by the Democratic Congress, and we promise our earnest continuance of its enforcement.

We favor the speedy enactment of an effective federal child labor law and the regulation of the shipment of prison-made goods in interstate commerce.

We favor the creation of a federal bureau of safety in the Department of Labor, to gather facts concerning industrial hazards and to commend legislation concerning the maiming and killing of human beings.

We favor the extension of the powers and functions of the Federal Bureau of Mines.

We favor the development upon a systematic scale of the means already begun under the present administration, to assist laborers throughout the nation to seek and obtain employment, and the extension by the Federal Government of the same assistance and encouragement as is now given to agricultural training.

We heartily recommend our newly established Department of Labor for its excellent record in settling industrial strikes by personal advices and through conciliating agents.

Public Health.—We favor a thorough consideration of the means and methods by which the Federal Government handles questions of public health, to the end that human life may be conserved by the elimination of loathsome disease, the improvement of sanitation and the diffusion of a knowledge of disease prevention.

We favor the establishment by the Federal Government of tuberculosis sanitariums for needy tubercular patients.

Senate Rules.—We favor such an alteration of the rules of procedure of the Senate of the United States as will premit the prompt transaction of the nation's legislative business.

Economy and the Budget.—We demand careful economy in all expenditures for the support of the government, and to that end favor a return by the House of Representatives to its former practice of initiating and preparing all appropriation bills through a single committee chosen from its membership, in order that responsibility may be centered, expenditure standardized and made uniform, and waste and duplication in the public service as much as possible avoided. We favor this as a practicable first step toward a budget system

Civil Service.—We reaffirm our declaration for the rigid enforcement of the civil service laws.

Philippine Islands.—We heartily indorse the provisions of the bill recently passed by the House of Representatives further promoting self-government in the Philippine Islands, as being in fulfillment of the policy declared by the Democratic party in its last national platform, and we reiterate our endorsement of the purpose of ultimate independence for the Philippine Islands expressed in the preamble of that measure.

Woman Suffrage.—We recommend the extension of the franchise to the women of the country by the states upon the same terms as to men.

Protection of Citizens.—We again declare the policy that the sacred right of American citizenship must be preserved at home and abroad, and that no treaty with any other government shall receive the sanction of our government which does not expressly recognize the absolute equality of all our citizens, irrespective of race, creed or previous nationality, and which does not recognize the right of expatriation. The American government should protect American citizens in their right not only at home but abroad, and any country having a government should be held to strict accountability for any wrongs done them, either to person or property.

At the earliest practical opportunity, our country should strive earnestly for peace among the warring nations of Europe and seek to bring about the adoption of the fundamental principle of justice and humanity, that all men shall enjoy equality of right and freedom from discrimination in the lands wherein they dwell.

Prison Reform.—We demand that the modern principles of prison reform be applied in our federal penal system. We favor such work for prisoners as shall give them training in remunerative occupations, so that they may make an honest living when released from prison; the setting apart of the net wages of the prisoner to be paid to his dependent family or to be reserved for his own use upon his release; the liberal extension of the principles of the Federal Parole Law, with due regard both to the welfare of the prisoner and the interests of society; the adoption of the probation system, especially in the case of first offenders not convicted of serious crimes.

Pensions.—We renew the declarations of recent Democratic platforms relating to generous pensions for soldiers and their widows, and call attention to our record of performance in this particular.

Waterway and Flood Control.—We renew the declaration in our last two platforms relating to the development of our waterways. The recent devastation of the Lower Mississippi Valley and several other sections by floods accentuates the movement for the regulation of river flow by additional bank and levee protection below, and diversion storage and

control of the flood waters above, and their utilization for beneficial purposes in the reclamation of arid and swamp lands, and development of water power, instead of permitting the floods to continue, as heretofore, agents of destruction.

We hold that the control of the Mississippi river is a national problem. The preservation of the depth of its waters for purposes of navigation, the building of levees and works of bank protection to maintain the integrity of its channel and prevent the overflow of its valley, resulting in the interruption of interstate commerce, the disorganization of the mail service and the enormous loss of life and property, impose an obligation which alone can be discharged by the National Government.

We favor the adoption of a liberal and comprehensive plan for the development and improvement of our harbors and inland waterways with economy and efficiency, so as to permit their navigation by vessels of standard draught.

Alaska.—It has been and will be the policy of the Democratic party to enact all laws necessary for the speedy development of Alaska and its great natural resources.

Territories.—We favor granting to the people of Alaska, Hawaii and Porto Rico the traditional territorial government accorded to all territories of the United States since the beginning of our government, and we believe the officials appointed to administer the government of those several territories should be qualified by previous bona fide residence.

Candidates.—We unreservedly indorse our President and Vice-President, Woodrow Wilson of New Jersey, and Thomas Riley Marshall of Indiana, who have performed the functions of their great offices faithfully and impartially and with distinguished ability.

In particular we commend to the American people the splendid diplomatic victories of our great President, who has preserved the vital interests of our government and its citizens and kept us out of war.

Woodrow Wilson stands today the greatest American of his generation.

Conclusion.—This is a critical hour in the history of America, a critical hour in the history of the world. Upon the record above set forth, which shows great constructive achievement in following out a consistent policy for our domestic and internal development; upon the record of the Democratic administration, which maintained the honor, the dignity and the interests of the United States and at the same time retained the respect and friendship of all the nations of the world, and upon the great policies for the future strengthening of the life of our country, the enlargement of our national vision and the ennobling of our international relations, as set forth above, we appeal with confidence to the voters of the country.

DEMOCRATIC NATIONAL COMMITTEE.

(Appointed by or subsequent to the Democratic National Convention at St. Louis, Mo., June, 1916.)

Chairman	Vance C. McCormick	Harrisburg, Pa.
Vice-chairman	Homer S. Cummings	Stanford, Conn.
Treasurer	Wilbur W. Marsh	Waterloo, Iowa.
Secretary	Carter Glass	Lynchburg, Va.
Chairman finance committee	Henry Morgenthau	New York, N. Y.

Alabama—Ed. D. Smith, Birmingham.
Arizona—Fred T. Colter, Colter.
Arkansas—Wallace Davis, Little Rock.
California—Isidore B. Dockweiler, Los Angeles.
Colorado—John T. Barnett, Denver.
Connecticut—Homer S. Cummings, Stanford.
Delaware—Willard Saulsbury, Wilmington.
Florida—J. T. G. Crawford, Jacksonville.
Georgia—Clark Howell, Atlanta.
Idaho—R. H. Elder, Coeur d'Alene.
Illinois—C. Boeschenstein, Edwardsville.
Indiana—E. G. Hoffman, Fort Wayne.
Iowa—W. W. Marsh, Waterloo.
Kansas—W. F. Sapp, Galena.
Kentucky—Wm. B. Haldeman, Louisville.
Louisiana—Robert Ewing, New Orleans.
Maine—Chas. F. Johnson, Waterville.
Maryland—J. Fred C. Talbott, Lutherville.
Massachusetts—John W. Coughlin, Fall River.
Michigan—Wm. F. Connolly, Detroit.
Minnesota—Frederick B. Lynch, St. Paul.
Mississippi—J. M. McBeath, Meridian.
Missouri—E. F. Goltra, St. Louis.
Montana—J. Bruce Kremer, Butte.
Nebraska—A. F. Mullen, Omaha.
Nevada—Jas. L. McCarthy, Goldfield.
New Hampshire—R. C. Murchie, Concord.
New Jersey—Robert S. Hudspeth, Jersey City.
New Mexico—A. A. Jones, Las Vegas.
New York—Norman E. Mack, Buffalo.
North Carolina—A. W. McLean, Lumberton.
North Dakota—H. H. Perry, Ellendale.
Ohio—E. H. Moore, Youngstown.
Oklahoma—Thomas Wade, Marlow.
Oregon—H. M. Esterly, Portland.
Pennsylvania—A. Mitchell Palmer, Stroudsburg.
Rhode Island—Patrick H. Quinn, Providence.
South Carolina—B. R. Tillman, Trenton.
South Dakota—James Mee, Centerville.
Tennessee—Cordell Hull, Carthage.
Texas—Wm. Poindexter, Cleburne.
Utah—Jas. H. Moyle, Salt Lake City.
Vermont—Jas. E. Kennedy, Williston.
Virginia—Carter Glass, Lynchburg.
Washington—Hugh C. Wallace, Tacoma.
West Virginia—Clarence W. Watson, Fairmont.
Wisconsin—Jos. Martin, Green Bay.
Wyoming—John E. Osborne, Rawlins.
Alaska—T. J. Donohue, Valdez.
District of Columbia—John F. Costello, Washington, D. C.
Hawaii—John H. Wilson, Honolulu.
Philippines—R. E. Manley, Naga, Ambos, Camarines.
Porto Rico—Andres B. Crosas, San Juan.

DEMOCRATIC STATE COMMITTEES.

States.	*Chairmen.*	*Secretaries.*
Alabama	Bibb Groves, Montgomery	Geo. Estes, Birmingham.
Arizona	Geo. J. Stoneman, Phoenix	T. T. Powers, Phoenix.
Arkansas	J. W. House, Jr., Little Rock	C. C. Calvert, Fort Smith.
California	O. K. Cushing, San Francisco	R. P. Troy, San Francisco.
Colorado	Raymond Miller, Denver	Jesse R. Moler, Denver.
Connecticut	David E. FitzGerald, New Haven	P. B. O'Sullivan, Derby.

DEMOCRATIC STATE COMMITTEES—*Continued.*

States.	*Chairmen.*	*Secretaries.*
Delaware	Harry T. Graham, Wilmington	James Lord, Dover.
Florida	George P. Raney, Tampa	J. C. Sale, Bronson.
Georgia	J. J. Flynt, Griffin	Hiram L. Gardiner, Eatonton.
Idaho	W. R. Hamilton, Weiser	James H. Hawley, Jr., Boise.
Illinois	Arthur W. Charles, Carmi	Isaac B. Craig, Mattoon.
Indiana	Bernard Korbly, Indianapolis	A. Charles Sallee, Indianapolis.
Iowa	Dr. J. W. Reynolds, Creston	W. I. Branagan, Emmetsburg.
Kansas	Herbert Lardner, Topeka	E. M. Eby, Topeka.
Kentucky	Chas. Hardin, Harrodsburg	Chas. E. Wright, Louisville.
Louisiana	L. E. Thomas, Shreveport	A. W. Newlin, New Orleans.
Maine	Thomas V. Doherty, Houlton	James B. Perkins, Boothbay Harbor.
Maryland	J. Hubert Wade, Baltimore	Albert J. Almoney, Baltimore.
Massachusetts	Michael A. O'Leary, Boston	Leo M. Harlow, Boston.
Michigan	Albert E. Stevenson, Port Huron	A. R. Canfield, Detroit.
Minnesota	Fred E. Wheaton, Minneapolis	Fred Schilplin, St. Cloud.
Mississippi	S. W. Mullins, Holly Springs	Joseph E. Norwood, Magnolia.
Missouri	James Cowgill, Kansas City	Doc Brydon, Jefferson City.
Montana	Hugh R. Wells, Miles City	Guy E. La Follette, Helena.
Nebraska	Louis F. Langhorst, Lincoln	A. P. Sprague, York.
Nevada	S. M. Pickett, Reno	William McKnight, Carson City.
New Hampshire	George E. Farrand, Concord	Robert C. Murchie, Concord.
New Jersey	Edward E. Grosscup, Wenonah	William L. Dill, Paterson.
New Mexico	Arthur Seligman, Santa Fe	Thomas J. Guilfoil, Santa Fe.
New York	Edwin S. Harris, Saratoga	G. R. Van Namee, Watertown.
North Carolina	Thomas D. Warren, New Bern	J. R. Coillie, Louisburg.
North Dakota	F. W. McLean, Fargo	H. L. Halvorson, Minot.
Ohio	William W. Durbin, Kenton	Clarence N. Greer, Dayton.
Oklahoma	Alger Melton, Chickasha	Ray O. Weems, Sallisaw.
Oregon	Samuel White, Portland	Lester W. Humphreys, Portland.
Pennsylvania	Jos. F. Guffy, Pittsburgh	Warren Van Dyke, Harrisburg.
Rhode Island	Francis E. Sullivan, Providence	J. J. Cunningham, Providence.
South Carolina	John Gary Evans, Spartanburg	W. C. McGowan, Columbia.
South Dakota	J. Jurgenson, Mitchell	Miss L. A. Pardou, Aberdeen.
Tennessee	L. D. Hill, Sparta	J. D. Jacobs, Murfreesboro.
Texas		Chas. J. Kirk, Houston.
Utah	Mathonihah Thomas, Salt Lake C.	Richard B. Thurman, Salt Lake C.
Vermont	Park H. Pollard, Proctorsville	Geo. R. Stackpole, Winooski.
Virginia	R. A. James, Danville	I. N. Bernaman, Richmond.
Washington	John B. Fogarty, Seattle	George Harroun, Seattle.
West Virginia	C. L. Shaver, Fairmont	
Wisconsin	Otto A. La Budde, Elkhardt Lake	J. S. Gindice, Schleisingerville.
Wyoming	S. G. Hopkins, Cheyenne	Wilfrid O'Leary, Cheyenne.

DEMOCRATIC SUBNATIONAL STATE CONVENTION, 1916.

The Democratic subnational convention for Missouri met at St. Joseph, March 22, 1916, and adopted the following resolutions:

DEMOCRATIC SUBNATIONAL PLATFORM, 1916.

We, the Democracy of Missouri, in convention assembled, heartily indorse the policies of the Democratic national administration and give our unqualified approval of the masterly conduct of our national and international affairs under President Woodrow Wilson.

We voice the unanimous demand of the Democracy of this state for the renomination of President Woodrow Wilson by the Democratic National Convention in St. Louis and instruct the delegates chosen by this convention to vote for his nomination, and we confidently predict his re-election by an overwhelming majority of the American electorate.

International Policies Applauded.—In the field of international matters we specifically approve and applaud the following achievements of our President:

His success in guarding the honor and just interests of America before the world in face of seemingly insuperable obstacles, at the same time keeping his country out of the European war and thus insuring the prosperity and security of the people of the United States at a time when the people of virtually all the other great nations of the world are suffering the devastation wrought by the most destructive conflict of all times.

His forceful and effective championship against all belligerents of the lawful rights of Americans and all neutrals on the high seas whereby, although uncertainties still cloud the outcome, it seems assured that he has won a victory which will be a lasting glory to our country and of priceless importance to both the present and future of our commerce.

His refusal to allow our country to be drawn by selfish interests or the lust of conquest into the international strife in Mexico, his zeal to protect the independence and fundamental rights of the citizens of that unhappy Republic and his prompt, vigorous action when the massacre at Columbus, N. M., shocked our land, to secure the apprehension and punishment of the perpetrators of the dastardly crime.

His maintenance of the Monroe Doctrine and consistent policy of fair dealing with all our sister republics of the Western Hemisphere, thus substituting a feeling of trust and confidence in the United States among the Pan-American countries for the feeling of distrust and doubt of American motives that formerly prevailed and which has fructified in agreements assuring lasting friendships and a rapid expansion of our trade in Central and South America.

We stand solidly behind the President's patriotic course in placing America first with reference to all questions, both domestic and international, which have grown out of the world war, and with him we place citizenship above partisanship in every matter involving either the duty of Americans at home or the honor, security or just interests of America abroad.

Domestic Achievements Reviewed.—As to domestic questions, we specifically point out and indorse the following splendid achievements of the President, which have been

helpful to all our industries and have aided in bringing about a prevailing era of almost unexampled prosperity.

His practical and efficient action which, though dedicating America to the cause of peace and pledging Americans never to undertake another war of aggression, now assures immediate expansion of the army and navy to provide adequate means of military defense against aggression.

His emancipation of the commercial and industrial interests of our country from selfish domination by securing the enactment of the federal reserve act under which the country is forever freed from the dangers of financial panics and a democracy of credit is permanently established.

His fearless enforcement of the Sherman antitrust law, thus breaking up the oppressive trusts that were born under Republican rule, and his success in obtaining the enactment of supplementary antitrust laws for the complete eradication of harmful monopoly and the restoration of competition as promised by the platform pledges of the Democratic party.

His firm and uncompromising opposition to privilege and favoritism in our tariff system which led to the substitution of the Underwood tariff act for the unjust and burdensome Payne-Aldrich act, and which caused the enactment of the income tax law which shifts the burden of taxation from those least able to bear it to those best able to pay.

His fearless exposure and consequent elimination of "invisible government" at Washington, which, with insidious methods, exercised a baneful and controlling influence on legislation for many years.

His prompt action in meeting all just demands of labor, so long ignored by the Republican party; and by legal enactment forever establishing the principle that human labor is not a commodity.

His unrelenting opposition to the inordinate greed of special interests and his course in responding at all times to the demands of the people for legislation.

Congressional Program Approved.—We indorse and urge prompt enactment of the President's recommendation to Congress incorporated in the pending legislative program, conceived with the same patriotic purpose that has characterized all his policies and public acts. We particularly indorse and recommend early passage of the following measures:

The ship purchase bill, which offers the only practical plan for creating quickly an American merchant marine for the carriage of the products of American farms and American industries to the waiting markets of the world.

The tariff commission bill, to provide the means of protecting American manufacturers against any emergency which may follow the close of the European war.

The rural credits bill, which will enlarge the market for the sound securities of the farms of our country and enable farmers to obtain credit on fair and reasonable terms.

A Philippine independence bill, which accords with American ideals of government and pledges ultimate freedom to our wards, the Filipinos.

The corrupt practices bill, furnishing real guarantees against the corrupt use of money in federal elections.

The measures to improve the Mississippi and Missouri rivers, including a comprehensive program for preventing the disastrous floods which have so often caused appalling loss of life and property in the Missouri and Mississippi valleys.

Many Pledges for the Future.—The Democratic party has earned the continued confidence of the American people because it has made good its pledges given them. It awaits a further opportunity to serve them and gives assurances that if the affairs of the government are continued in its charge that it will favor:

Full and adequate preparation for national defense.

The maintenance without abatement or compromise of the rights of American citizens under international law.

The establishment of the closest relations of amity and mutual helpfulness between the United States and other republics of the Western Hemisphere, for the maintenance of peace and the promotion of the prosperity of the two continents.

All such measures of constructive or remedial legislation as may be necessary and adequate for the creation of better conditions or better facilities, for the promotion of business enterprise, for the removal of unfair conditions of competition, either in the United States or in the dealings of Americans with foreign competitors, and for the increase of scientific efficiency in industrial and commercial undertakings.

The scrupulous conservation of the national resources of the United States by provisions of law which do not prevent their use, but which do prevent their waste or monopolization.

Systematic and organized federal action in assisting to find employment for the unemployed.

The most rigid economy in all expenditures for the support of the government consistent with wise and efficient administration, and to that end we favor a return of the House of Representatives to its former practice of initiation and preparation of all appropriation bills by one committee chosen from its membership, in order that responsibility may be fixed, standardization and uniformity of expenditure established, and waste and duplication in the public service avoided.

We earnestly endorse our eminent Senators, William J. Stone and James A. Reed, for their loyal and invaluable assistance in the Senate, as well as Missouri's great Speaker, Champ Clark, and his distinguished Missouri Democratic colleagues in the House of Representatives in their support of the President.

DELEGATES TO DEMOCRATIC NATIONAL CONVENTION, ST. LOUIS, MISSOURI, JUNE 14, 1916.

Delegates at Large.

William J. Stone,	James Cowgill,	Waller W. Graves,
Champ Clark,	James A. Reed,	J. T. M. Johnston.
William H. Phelps,	Lon V. Stephens,	

Alternates at Large.

Fred A. Morris,	James P. Boyd,	J. F. Osborne.
Frank Farris,	Thomas Ely,	

District.	*Delegates.*	*Alternates.*
1	Thomas Cousin, Marion	J. J. Dimmitt, Shelby.
	D. B. Stevens, Adair	Guy Allen, Putnam.

District.	Delegates.	Alternates.
2	J. W. Clapp, Sullivan	T. J. Copeland, Chariton.
	Joseph Broaddus, Livingston	L. P. Robinson, Grundy.
3	H. E. Perkins, Clinton	L. E. Miller, Gentry.
	J. B. Wilhite, Worth	J. S. Crews, Ray.
4	George Akers, Buchanan	H. L. Dillingham, Platte.
	George Baker, Nodaway	J. W. Bennett, Buchanan.
5	J. H. Atwood, Jackson	J. E. Paxton, Jackson.
	W. T. Kemper, Jackson	James Cowgill, Jackson.
6	H. O. Maxey, Bates	J. A. Adamson, Dade.
	J. E. Bassfield, Cass	Jacob Luschinger, St. Clair.
7	E. M. White, Benton	J. F. McKinney, Polk.
	G. E. Berry, Lafayette	H. D. Durst, Greene.
8	A. R. Macomas, Boone	R. M. Embry, Moniteau.
	W. V. Draffen, Cooper	Lafe Vaughn, Osage.
9	N. D. Cave, Callaway	J. T. Harrison, Audrain.
	Thomas Owings, Montgomery	J. H. Ronald, Warren.
10	A. C. Steuver, St. Louis	Peter Gunn, St. Louis.
	J. C. Roberts, St. Louis	A. H. Bolte, St. Louis.
11	T. J. Leonard, St. Louis	Anthony Henke, St. Louis.
	Richard Murphy, St. Louis	P. J. Monahan, St. Louis.
12	J. P. Collins, St. Louis	E. J. Rice, St. Louis.
	R. E. Owens, St. Louis	C. J. Owens, St. Louis.
13	C. R. Pratt, St. Francois	H. E. Bell, Jefferson.
	F. M. Vessels, Perry	L. F. Farris, Wayne.
14	H. E. Alexander, Cape Girardeau	W. C. Johnson, Oregon.
	E. E. Bacon, Butler	Everett Reeves, Pemiscot.
15	E. L. Lazee, Barton	John Ray, Barry.
	M. T. Davis, Lawrence	L. D. Rice, Newton.
16	J. M. Stephens, Dent	W. M. Ellis, Wright.
	C. E. Buchard, Pulaski	B. F. Newman, Crawford.

Presidential Electors at Large.

J. W. Sullinger.

Dist.	Electors.
1.	W. M. Hilbert, Lewis.
2.	G. F. Crutchley, Carroll.
3.	W. T. Shoop, Ray.
4.	R. L. Minton, Holt.
5.	R. E. O'Halley, Jackson.
6.	W. A. Anthony, Cedar.
7.	Ewing Mitchell, Greene.
8.	P. G. Woods, Morgan.

Lon V. Stephens.

Dist.	Electors.
9.	J. C. Allison, Ralls.
10.	August Helderly, St. Louis.
11.	Oliver Ash, St. Louis.
12.	J. R. McCarthy, St. Louis.
13.	F. P. Ake, Iron.
14.	A. L. Harty, Stoddard.
15.	L. B. Ewing, Vernon.
16.	A. M. Martin, Laclede.

NATIONAL DEMOCRATIC LEAGUE OF CLUBS.

President, Frank S. Clark, Indianapolis, Ind.; secretary, William C. Liller, Indianapolis, Ind.; treasurer, C. Arthur Haulenbeck, Jr., Portland, Ore.

The National Democratic League of Clubs is engaging actively in the work of adding to the Democratic vote in the nation. Its labors are purely a party work, aiming simply at the increase of Democratic strength. The league exists as a vote-getting auxiliary of the regular Democratic organizations, and its success depends upon the hearty co-operation of Democrats throughout the country. It is the aim and endeavor of the National Democratic League of Clubs to aid in the work of organization and to help the regular organizations to achieve greater success.

The league is a union or federation of Democratic clubs and associations in all parts of the country. It is now in its seventh year. At the biannual meeting held in Washington, D. C., December 3-4, 1912, thirty-three states of the Union were represented. Its management is intrusted to a board of directors composed of some of the foremost men in the party, who take an active interest in its success.

The National Democratic League of Clubs is not organized for the purpose of either advocating or opposing any Democrat before he shall have been chosen by the constituted bodies or of furthering the interests of any man or set of men, before being indorsed by the party, but for the attainment and preservation of unity, the upbuilding of the party, and the promotion of its principles and welfare. Nor is it intended that any club or the league of clubs shall usurp the functions of the several state, county or district committees, but rather work in harmony and in co-operation with them.

The National Democratic League of Clubs aims:

To make loyal Democrats of young men who are about to cast their first votes.

To explain clearly to the foreign-born voters the practical helpfulness and patriotic purposes of the Democratic party, and to enlist the new-made citizen in its ranks, thus making them good Democrats and therefore better Americans.

To confirm in the wavering an inclination toward Democracy and to make a habit of party fealty.

To preach early and late, day in and day out, the politics of Jefferson and Jackson.

To enlist voters, regardless of previous party affiliations, in the cause of Democracy, by every honorable means.

State Leagues or Federations of Democratic clubs, co-operating with the National League, have been organized in forty of the states and have a membership in excess of 875,000. Affiliated clubs have been organized in every state.

The league has headquarters in Indianapolis, Ind., and at Washington, D. C.

DEMOCRATIC STATE PLATFORM.

(Adopted August 22, 1916.)

The Democratic party in Missouri, in convention assembled, congratulates the state and nation that at this tragic period of the world's history we have at the head of the government a President who has met all international complications in a spirit of dignity, firmness and fairness, which has compelled the recognition of our rights as a great neutral power, and at the same time retained the respect and friendship of all the world.

The nation's honor and the nation's peace have been preserved by Woodrow Wilson.

We reaffirm our allegiance to the principles of democracy and ratify and affirm the platform of our national convention.

We challenge attention to the great record of the Democratic Congress.

Corporation Lobby Destroyed.—It exposed the organized lobby, which had for years infested the nation's capital. That lobby was headed by the hired agents of an organization misnamed "The National Manufacturers Association." It had for years been instrumental in preventing all legislation calculated to ameliorate the conditions of labor. It habitually sent its hired employes into various congressional districts to defeat congressmen who had sought to pass remedial legislation. It regularly spent vast sums of money in endeavoring to promote the political interests of its servants in Congress. It spied upon committees and corrupted subordinate governmental employes. The Democratic party drove it from the capital and compelled its dissolution.

Democracy Helps the Farmer.—The Democratic party, always mindful of the welfare of the farmer, and recognizing that he has been the victim of unjust interest exactions by farm loan companies, has, by enlarging the powers of national banks, created an immediate competitive market for farm mortgages and cattle paper.

It is now organizing a great system of land banks which will enable farmers to procure long-time loans at from four to four and one-half per cent interest, without the payment of commission charges, and which makes the borrower a participant in the profits of the land bank, through which he negotiates his loans; this national system will co-operate with the state rural credit system in the same manner as state banks do with national banks.

It placed agricultural implements and many other articles, especially used by farmers, upon the free list.

It increased the appropriation for the agricultural departments by fifty per cent, and has extended the powers of the great department so as to work incalculable advantages to the agricultural class.

It appropriated $4,500,000.00 to promptly exterminate the foot-and-mouth disease.

It created a division of markets and rural organizations to study and disseminate information of special value to the farmers.

It created a live stock market and a live stock news service.

It passed the grain standard act, which insures uniformity in grain grades.

It passed the warehouse bill, which facilitates the storage of grain by the farmers, and the procurement of money on warehouse receipts.

It passed the agricultural extension act, which will place two expert farm demonstrators in each county of the United States and backed it by an appropriation of $8,600,000.00.

It took the initial step toward the promotion of a great system of national good roads by appropriating $80,000,000.00 to be expended in co-operation with the states, thus insuring the expenditure of $160,000,000.00, and the ultimate creation of a general good roads system, which will benefit every farmer in the United States.

The Republican party fastened upon the country an unsound banking and currency system, which concentrated the financial power in New York, and which has at frequently recurring intervals involved the country in panics.

The Democratic party abolished panics by establishing a sound currency and banking system; it transferred the seat of financial authority from Wall street to government control in Washington. This great system has withstood the strain of a world war, and has made possible that prosperity which the country now enjoys.

Democracy the Friend of Labor.—We call special attention to legislation for the relief of the wrongs suffered by labor. For over thirty years labor, without avail, knocked at the door of Republican Congresses, praying for relief against unjust laws and conditions. Their requests were not only disregarded, but often contemptuously rejected.

The Democratic party abolished government by injunction.

It exempted labor and farm organizations from the terms of the Sherman anti-trust act and gave them statutory recognition.

It guaranteed trial by jury and the right to bail and appeal in contempt cases.

By the passage of the seaman's law it abolished involuntary servitude in the merchant marine.

It created a Board of Railway Mediation and Arbitration, which has settled every railroad dispute up to the present time.

It enacted an eight-hour law for the protection of women and child workers of the District of Columbia.

It extended the eight-hour law to cover employes in the Alaska coal fields and those engaged in the construction of the Alaska railroad.

It provided for industrial education.

It abolished the Taylor stop-watch speeding-up methods the Republicans had established in the United States navy yards and gun factories.

It provided for the construction of battleships in government navy yards.

It investigated and exposed the intolerable labor conditions of West Virginia and Michigan mines.

It enacted the compensation law for postoffice employes injured in the service.

It has just passed the workingmen's compensation law, applicable to all government employes.

It established a Children's Bureau to study the condition of child life and the origin and prevention of child diseases.

It prohibited the shipment of factory products of child labor in interstate commerce.

It abolished many other abuses against which labor justly complained.

Our United States Senators.—Missouri has always occupied a proud and foremost position in the Senate of the United States. In the early days of the republic, Benton was

admittedly the peer of Clay, Calhoun and Webster, and later came Blair, Schurz, Vest and Cockrell. Our present Senators, William J. Stone and James A. Reed, measure fully to the high stature of their predecessors.

As chairman of the Foreign Relations Committee, Senator Stone has been the adviser and the support of the President, and second only to him as a force for the preservation of the dignity and peace of the nation.

In his one term of service, Senator James A. Reed has placed himself in the front rank of the Senate. In the framing of the federal banking bill his work was that of a constructive statesman, and many of the most salutary provisions of that law are due to his foresight and wisdom. The committee, of which he was the leading spirit, exposed and drove from Washington the corrupt lobby. His work in both these great matters was such as to bring from President Wilson words of praise and thanks. In the halls of the Senate the voice of Senator Reed is always raised in behalf of the principles of Democracy. He is recognized as the ablest debater in the great forum of the Senate. His return to the Senate is a national need.

Missouri Congressmen.—The Missouri Congressional delegation is one of the ablest at Washington. In all important legislation it has taken a leading part. The splendid personnel of our nominees is a guaranty that the state will continue to be represented by true and faithful exponents of the rights of the people.

Missouri is proud of Speaker Champ Clark. The foremost contender for the presidential nomination in 1912, he accepted his defeat with grace and courage, and since has given to President Wilson a support so sincere and strong as to win the love and admiration of the whole American people.

Democratic State Ticket.—The Democratic party presents to the state a ticket composed of men of the highest character, experienced in important affairs and of proven integrity. At its head is Hon. Frederick D. Gardner, who has already demonstrated his keen interest in the farming and industrial classes, and his ability as a constructive statesman, by originating and forcefully advocating a system of rural credits for our state that will result in lessening the interest burden to farmers, and which can be administered in co-operation with the National Rural Credit System now being established.

We heartily recommend the adoption of the proposed Constitutional amendment No. 2, known as the Missouri State Land Bank Amendment.

Missouri Democratic Legislature.—We heartily commend the work of the Democratic General Assemblies of the state in the enactment of laws for the better government of the state and the protection of the rights and liberties of its citizens, and call attention to the fact that no state has enacted more constructive legislation of direct benefit to the people than has been enacted by Missouri Democratic Legislatures.

Among these measures, compelling both public attention and endorsement, are the enactment of antitrust laws (the first enacted in this nation); laws encouraging the agricultural, dairy and mining industries; adequate labor and strict usury laws; adherence to the doctrine and principles of local self-government; the generous support of our public school system and the preservation and protection of the sacred public school fund; the consistent and liberal support of our great University; our splendid system of normal schools, and the support of our eleemosynary and charitable institutions.

Among recent enactments are the creation of a Public Service Commission; the establishment of the State Highway Department; the policy of state aid for schools, and establishing and bringing the teachers' training courses within the reach of all; the law creating the Board of Pardons and Paroles; the absentee voters' law; the corporation supervision law, compelling honesty in the use of corporate charters; the blue sky law, protecting our citizens against unscrupulous foreign investment companies; the comprehensive revision of the state banking law in harmony with the federal reserve act; the law abolishing the system of private contract labor in the penitentiary and providing for the employment of convicts in state industries and on the public roads; the insurance rating and supervision law; the law articulating with the Smith-Lever act, enabling our agricultural interests to receive federal aid. Responding to the needs of the farm interests of this state, we have submitted a constitutional amendment providing for the establishment of a state land bank and rural credit system. And in general, with a uniform readiness has promptly enacted any and all safe and progressive legislation for the general good of the people and the welfare of the state.

Missouri State Administration.—Under a long line of Democratic Governors and state officials, Missouri has prospered and her laws have been enforced. We heartily approve and unreservedly endorse the wise, efficient and capable administration of Governor Elliott W. Major and our other state officials.

At no period in the history of the state have the interests of the people been more conscientiously and effectively safeguarded, and the benefits from this administration will grow and widen with the passing years.

We call particular attention to the fact that for the biennial period of 1915-1916 the money apportioned and devoted to the public school children of the state exceeds the amount apportioned to the school children during any other biennial period by $300,000.00 and exceeds the amount apportioned in the biennial period of 1907-1908, when the Republicans were in control of the finances of the state, by almost $1,000,000.00; and we endorse the action of our present Democratic state officials in having the question of the apportionment of school funds forever settled by a decision of the Supreme Court.

We congratulate the taxpayers of Missouri upon the fact that, during the past eight years, a majority of the State Board of Equalization has been sufficient to thwart the persistent efforts of the only Republican executive the state has had since the Civil war in attempting to treble the taxes of the people, and we declare ourselves in favor of a law compelling holders of hidden wealth to return same to the assessor for taxation purposes.

The Democratic party is proud of the fact that during the biennial period of 1915-16 under Democratic administration there has been paid from the state treasury, to the various counties of the state for good roads, almost a million dollars. This is startling and gratifying when we consider the fact that during the biennial period of 1907-1908, when Republicans were in charge, there was nothing paid to the benefit of good roads from the state treasury.

We declare our hearty interest in the development of country life. We favor the enactment of the laws to protect farmers and dealers against noxious and adulterated farm seeds. We also favor a revision of the dairy laws so that they will meet the needs of modern dairying in this state.

The party stands for adequate financial support of health boards and health officers of the state, counties and cities.

It stands for the maintenance of county tuberculosis hospitals and public tuberculosis nurse service, financially aided by state and nation.

The Democratic party pledges itself to make ample appropriation to care for the dependent ex-Confederate soldiers of Missouri.

We pledge the people that the business of the state will be conducted in a business-like manner and with strict economy. We will provide a method by which the General Assembly, upon convening, shall be furnished with an accurate estimate of the state revenues, together with a tabulation, showing all fixed charges and the amounts necessary to maintain the various state institutions and departments, and such other information as may be necessary to a full understanding of the condition of the state's finances.

We further pledge the candidates of this convention that they will keep the appropriations of the state within its estimated revenues.

We pledge ourselves to the enactment of a just and adequate workmen's compensation law, fairly and efficiently administered.

We favor the submission by the next General Assembly to the voters of Missouri of the question of the need of a new State Constitution.

We reaffirm our devotion to the cause of public education and pledge our support to measures tending to its development so that the advantages of higher education shall be extended to all the youth of the state,

DEMOCRATIC ORGANIZATION.

Edward F. Goltra, National Committeeman, St. Louis, Mo.

DEMOCRATIC STATE CENTRAL COMMITTEE.

Chairman, James Cowgill.....Kansas City
Secretary, Doc Brydon.....Jefferson City
Treasurer, Dale S. Flowers.....Albany

First District.

Dr. E. H. Bullock.....Edina
W. O. Stacy.....Lancaster

Second District.

John Bingham.....Milan
Major Lilly.....Moberly

Third District.

C. E. Yancey.....Liberty
Dale S. Flowers.....Albany

Fourth District.

Henry L. Dillingham.....Platte City
G. R. Ellison.....Maryville

Fifth District.

James Cowgill.....Kansas City
Tom Pendergast.....Kansas City

Sixth District.

Ben M. Neale.....Greenfield
Adolph Musser.....Holden

Seventh District.

Thos. H. Fisher.....Marshall
Harry D. Durst.....Springfield

Eighth District.

Dr. Lashley M. Gray.....California
J. E. Boggs.....Columbia

Ninth District.

James Booth.....Pacific
J. H. Pringle.....Foristel

Tenth District.

Dr. S. McNearney.....Florissant
Benj. G. Brinkman.....St. Louis

Eleventh District.

John Byrne.....St. Louis
Thos. Butler.....St. Louis

Twelfth District.

Michael Kinney.....St. Louis
John P. Collins.....St. Louis

Thirteenth District.

Geo. W. Stivers.....Greenville
Parkhurst Sleeth.....Flat River

Fourteenth District.

C. H. Burdette.....Ava
Chas. Prow.....Sikeston

Fifteenth District.

Frank B. Callaway.....Nevada
W. J. Fleming.....Monett

Sixteenth District.

Frank H. Farris.....Rolla
M. E. Reynolds.....Buffalo

DEMOCRATIC COUNTY CENTRAL COMMITTEES.

Adair County.

Chairman—P. J. Rieger.....Kirksville
Secretary—R. M. Miller.....Kirksville
Treasurer—Frank Baird.....Kirksville
N. E. Benton—F. Rothschild....Kirksville
N. W. Benton—Isaac A. Novinger.Kirksville
S. W. Benton—Frank Baird.....Kirksville
S. E. Benton No. 1—O. C. Wade..Kirksville
S. E. Benton No. 2—P. J. Rieger..Kirksville
Adair—Mike Connell.....Brashear
Willmathsville—T. C. Lowery.Willmathsville
Sperry—David Otto.....Greentop
Sublette—W. S. Roach.....Sublette
Fegley—Wash M. Willis.....Novinger
Connelsville—A. C. Bates.....Connelsville
Novinger—J. T. Fugate.....Novinger
Stahl—J. W. Kimberly.....Greencastle
Pure Air—R. M. Johnson.....Novinger
Youngstown—F. M. Johnson...Youngstown
Nind—Fred Wolf.....Yarrow

Adair County—*Continued.*

Yarrow—G. P. Osborn.....Kirksville
Illinois Bend—W. J. Banning.....LaPlata
Millard—P. C. Bowling.....Kirksville
Blanket Grove—E. P. Holmes.....LaPlata
Gibbs—C. B. McClanahan.....Kirksville
Brashear—W. H. Eagle.....Brashear
Bullion—Freeman Spangler.....Brashear

Andrew County.

Chairman—I. R. Williams.....Savannah
Secretary—R. H. McFadden.....Savannah
Treasurer—W. B. Wells.....Savannah
Jefferson—E. D. Rucker.....St. Joseph
Empire—I. T. Coffer.....Savannah
Nodaway—I. R. Williams.....Savannah
Platte—J. F. Roberts.....Rea
Jackson—Jas. Beattie.....Savannah
Rochester—John Slade.....Helena

Andrew County—*Continued.*

Empire—T. L. Smith.....Union Star
Benton—W. B. Woods.....Rosendale
Rochester—James Fox.....Cosby
Jefferson—John McDaniel.....Savannah
Lincoln—C. Yenni.....Amazonia
Jefferson—J. F. Wilcox, Jr.....St. Joseph
Platte—C. P. White.....Rea
Empire—J. P. Clark.....Whitesville
Nodaway—Fred Becker.....Savannah
Benton—W. W. Craig.....Bolckow
Clay—C. C. Eisiminger.....Bolckow
Monroe—W. B. Durant.....Cosby
Lincoln—J. B. Pendleton.....Savannah
Clay—W. L. Woods.....Gravel Wall

Atchison County.

Chairman—J. M. Sliger.....Rockport
Secretary—Ray Richards.....Rockport
Treasurer—Dick Harmes.....Phelps City
Benton—Ekke Rosenbohm.....Langdon
Buchanan—Henry Gubser...Hamburg, Iowa
Clay—J. M. Sliger.....Rockport
Clark—Wm. Massingill.....Fairfax
Colfax—Wells Andrews.....Tarkio
Dale—Walter Littell.....Fairfax
Nishnabotna—J. J. Payne.....Watson
Lincoln—Chas. Sawyer.....Westboro
Polk—Ray Richards.....Rockport
Polk—P. J. Harris.....Hamburg, Iowa
Tarkio—M. H. Hall.....Tarkio
Templeton—Dick Harmes.....Phelps City

Audrain County.

Chairman—William Vivion.....Mexico
Secretary—R. W. Berry.....Mexico
Treasurer—R. W. Berry.....Mexico
Cuivre—R. L. Alford.....Vandalia
Cuivre—J. D. Sutton.....Farber
Loutre—S. O. Coil.....Benton City
Linn—W. E. Cornett.....Rush Hill
Prairie—W. K. McCall.....Laddonia
Salt River—C. C. Bybee.....Molino
Salt River—T. J. Crum.....Mexico
Wilson—E. J. Sims.....Thompson
Saling—Oscar Smith.....Sturgeon
Mexico—
1st ward—J. W. Mason.....Mexico
2nd ward—Dr. R. W. Berry.....Mexico
3rd ward—Dr. P. E. Coil.....Mexico
4th ward—Wm. Vivion.....Mexico

Barry County.

Chairman—Dr. B. B. Kelly.....Purdy
Secretary—John Ray.....Cassville
Treasurer—R. G. Salyer.....Cassville
Ash—W. F. Banks.....Seligman
Butterfield—Cass Jeffries.....Butterfield
Capps Creek—Geo. Abromovitz..Peirce City
Corsicana—E. B. Linebarger.....Purdy
Crane Creek—C. M. Cope.....Scholten
Exeter—J. A. Arnold.....Exeter
Flat Creek—S. A. Newman.....Cassville
Jenkins—J. M. Ethridge.....Jenkins
Kings Prairie—W. S. Medlin.....Monett
Liberty—A. McGlothlin.....Exeter
Mineral—Wm. Potter.....Hailey
Monett—
1st ward—W. J. Fleming.....Monett
2nd ward—Perry Short.....Monett
3rd ward—Chas. Galloway.....Monett
4th ward—Oliver Marshall.....Monett
Mountain—L. W. Collins.....Flat Creek
Ozark—E. F. Hobson.....Aurora
Pleasant Ridge—W. W. Dyer.....Verona
Purdy—B. B. Kelly.....Purdy
Roaring River—J. C. Bradford...Eagle Rock
Shell Knob—G. C. Ledgerwood...Shell Knob
Sugar Creek—B. P. Northcutt....Seligman
Washburn—T. J. Foster.....Washburn
Wheaton—W. A. Davidson.....Wheaton
White River—John Bowman....Grand View

Barton County.

Chairman—Smith Long.....Lamar
Secretary—Walter Evans.....Lamar
Treasurer—Chas. B. Edwards.....Lamar

Barton County—*Continued.*

Ozark—Leroy Todd.....Liberal
Leroy—M. M. Shelton.....Liberal
Newport—Martin Moore.....Lamar
Doylesport—J. P. Estes.....Sheldon
Lamar—C. O. Marshall.....Lamar
Northfork—A. A. Reilley.....Lamar
Central—J. D. Bassett.....Iantha
Union—J. A. Baker.....Irwin
Richland—W. R. Harris.....Kenoma
Southwest—Irve Perkins.....Mindenmines
Golden City—John Farmer.....Golden City
Nashville—Oscar Pope.....Nashville
Milford—James Bass.....Milford
Barton City—O. G. Bickwell.....Hannon
City—Smith Long.....Lamar

Bates County.

Chairman—Dr. C. A. Lusk.....Butler
Secretary—Albert Edrington.....Urich
Treasurer—H. E. Sheppard.....Rich Hill
Mingo—J. W. Middleton.....Urich
Grand River—H. E. Murphy.....Altona
Deer Creek—M. M. Hogan.....Adrian
East Boone—A. C. Baie.....Adrian
West Boone—J. R. Martin.....Mervin
West Point—Ed. Miller.....Amsterdam
Elkhart—P. Neafus.....Amsterdam
Mound—Webb Shelby.....Butler
Shawnee—Geo. Noles.....Butler
Spruce—A. B. Edrington.....Urich
Deepwater—J. M. Kash.....Spruce
Summit—W. P. Miller.....Butler
Mt. Pleasant—J. F. Smith.....Butler
Charlotte—C. A. Lusk.....Butler
Homer—Geo. Williams.....Amoret
Walnut—C. C. Swarens.....Foster
New Home—T. H. Tilson.....Rich Hill
Lone Oak—John Starr.....Butler
Pleasant Gap—A. E. Moore.....Butler
Hudson—Harry L. Pratt....Appleton City
Rockville—C. H. Fields.....Rockville
Prairie—C. J. Yoss.....Rockville
Osage—Henry Sheppard.....Rich Hill
Howard—H. L. Curtis.....Hume

Benton County.

Chairman—John E. Morgan.....Warsaw
Secretary—Geo. W. Drake.....Warsaw
Treasurer—Geo. W. Drake.....Warsaw
Alexander—J. E. Hackler.....Fairfield
West White—Jack Oakes.....Windsor
Alexander—W. H. Myers.....Fairfield
North White—W. W. Howe.....Ionia
West Cole—C. E. Stone.....Edmonson
West William—J. W. Morris.....Lincoln
North Fristoe—Robt. Wickliffe.....Warsaw
East William—Wm. Myers.....Cole Camp
South Fristoe—J. Will Holley.....Fristoe
East Lindsey—J. E. Morgan.....Warsaw
West Lindsey—V. H. Gregory.....Warsaw
East Tom—C. W. Alexander.....Warsaw
West Tom—Morgan Armstrong.....Racket
North Union—W. P. Kays.....Warsaw
South Union—D. P. Martin.....Edwards

Bollinger County.

Chairman—W. A. Reynolds....Marble Hill
Secretary—J. S. Richards.....Marble Hill
Treasurer—L. T. Kinder.....Lutesville
Lorance—W. A. Reynolds.....Marble Hill
White Water—Eli J. Seabaugh.....
.....Sedgewickville
Union—R. Shell.....Patton
Crooked Creek—Albert Long.....Patton
German—Jas. P. Limbaugh.....Millersville
Fillmore—Grover Myers.....Grassy
Liberty—Lee Fisher.....Lutesville
Wayne—O. C. Ward.....Zalma

Boone County.

Chairman—L. L. Burnett.....Ashland
Secretary—R. S. Pollard.....Columbia
Treasurer—Porter J Mitchell, Jr..Rocheport
Columbia—Dr. W. P. Dysart.....Columbia
Rockyfork—J. B. Quisenberry.....Hallsville
Missouri—J. L. Baldwin.....Rocheport

Boone County—*Continued.*

Bourbon—C. W. Bradley.....Clark
Perche—Frank Beasley.....Harrisburg
Cedar—L. L. Burnett.....Ashland
Centralia—Arthur Bruton.....Centralia

Buchanan County.

Chairman—Wm. Bunten.....Rushville
Secretary—Emmett J. Crouse.....St. Joseph
Treasurer—Wm. R. Campbell.....St. Joseph

St. Joseph—Wards:
1 John W. Haight, 1902 S. St. Joseph Ave.
2 Wm. R. Campbell.....Courthouse
3 Alvin L. Ray.....320 N. 6th St.
4 P. P. Buddy.....1602 Buchanan Ave.
5 John Flaherty.....1307 Mitchell Ave.
6 Geo. J. Kamler.....717 S. 22nd St.
7 A. L. Whaley.....2110 S. 6th St.
8 O. A. Zollinger.....2019 Agency Rd.
9 Thos. Maxwell.....317 E. Kansas Ave.
10 W. A. Strautman.....60 E. Valley

Agency Township—Wm. P. Smith...Agency
Bloomington—J. A. Timberlake....DeKalb
Center—S. B. Utz.....St. Joseph
Crawford—Bolden Boyd.....Dearborn
Jackson—Lenver Shapter.....Dearborn
Lake—M. J. Wilson.....Rushville
Marion—Geo. F. Crouse.....Easton
Platte—D. B. Deakin.....Agency
Rush—Wm. Bunten.....Rushville
Fremont—W. R. Walkup.....Gower
Wayne—J. P. Kirschner.....St. Joseph
Washington—Wm. J. Wilson.....St. Joseph

Butler County.

Chairman—Carl C. Abington....Poplar Bluff
Secretary—Harry Buschman.....Poplar Bluff
Treasurer—Charles Freer.....Poplar Bluff

Poplar Bluff—Carl C. Abington.Poplar Bluff
Poplar Bluff—Henry Macon....Poplar Bluff
Beaver Dam—Jeff Langley.....Poplar Bluff
Beaver Dam—J. A. Gardner....Fairdealing
Epps—M. D. Caldwell.....Poplar Bluff
Epps—James Clark.....Ten Mile
Cane Creek—J. B. Eudaley.....Upalika
Cane Creek—L. Ferguson.....Upalika
Black River—W. R. Burkett..Hendrickson
Black River—Henry Reed.....Hendrickson
St. Francis—J. M. Miller.....Rombauer
St. Francis—T. E. Owen.....Rombauer
Ash Hill—R. N. Alsup.....Broseley
Ash Hill—Wm. C. Wade.....Nye
Gillis Bluff—Frank Leutert.....Carola
Gillis Bluff—Charles Dunham.....Melville
Coon Island—Henry Alred.....Vastus
Coon Island—Charles Smith.....Vastus
Neely—Dr. W. B. Davis.....Neelysville
Neely—Judge E. D. Shackleford.Neelysville

Caldwell County.

Chairman—Walter O. Hart....Breckenridge
Secretary—Sid F. Thomson.....Cowgill
Treasurer—Q. T. Jones.....Kingston

Breckenridge—Walter O. Hart.Breckenridge
Gomer—J. L. Brooks.....Nettleton
Hamilton—C. F. Ridings.....Hamilton
Kidder—Geo. W. Saunders.....Kidder
Mirabile—E. G. Matchett.....Kingston
Kingston—Orin J. Adams.....Kingston
New York—Homer G. Jones.....Cowgill
Fairview—Ben F. Pierce.....Braymer
Davis—John Benner.....Braymer
Lincoln—Sid F. Thompson.....Cowgill
Rockford—B. F. Rigdon.....Lathrop
Grant—W. R. Spicer.....Polo

Callaway County.

Chairman—W. R. Taylor.....Fulton
Secretary—H. G. Turner.....Fulton
Treasurer—S. S. McCue.....Auxvasse

Guthrie—J. R. Reynolds.....Guthrie
Cote Sans Dessein—H. G. Leonard.....
.....Holts Summit
Calwood—Madison Wright.....Fulton
Summit—Geo. Meier.....Cedar City
Caldwell—J. C. Cove.....New Bloomfield
Cleveland—T. P. Stephens.....Stephens

Callaway County—*Continued.*

McCredie—R. N. Craig.....McCredie
St. Aubert—W. H. Connor.....Fulton
Auxvasse—W. P. Garrett.....Portland
Shamrock—Bert Bishop.....Wellsville
Nine Mile—A. T. Crump.....Williamsburg
Liberty—J. L. Satterfield.....Auxvasse
Bourbon—J. T. Carr.....Millersburg

Camden County.

Chairman—A. J. Estes.....Linn Creek
Secretary—J. M. Bunch.....Linn Creek
Treasurer—G. M. Moore.....Linn Creek

Adair—H. C. Vogel.....Climax Springs
Auglaise—C. K. Armstrong.....Stoutland
Jackson—Sam Laquay.....Toronto
Osage—J. W. Blevins.....Wayham
Russell—G. T. Meyers.....Macks Creek
Jasper—J. P. Dawson.....Hahatonka

Cape Girardeau County.

Chairman—Chas. C. Oliver.....Jackson
Vice-chairman—N. F. Chostner..Dutchtown
Secretary—Ben Vinyard.....Cape Girardeau
Treasurer—J. E. Schmuke.....Jackson

Apple Creek—P. C. Clippard.....Oak Ridge
Byrd—J. E. Schmuke.....Jackson
Cape Girardeau—Ben Vinyard.....
.....Cape Girardeau
Hubble—N. F. Chostner.....Dutchtown
Kinder—Jas. E. Cauvey.....Millersville
Liberty—S. A. Welch.....Whitewater
Randol—L. M. Shaner.....Jackson
Shawnee—Chas. C. Oliver.....Jackson
Welch—D. H. Zimmerman.....Allenville
Whitewater—T. A. Miller.....Millersville

Carroll County.

Chairman—E. A. Dickson.....Carrollton
Secretary—Cliff L. Wilson.....Carrollton
Treasurer—D. M. Beams.....Carrollton

Carrollton—
1 E. A. Dickson.....Carrollton
2 N. E. Crouch.....Carrollton
3 J. O. Busby.....Carrollton
4 C. G. Bowers.....Carrollton

Cherry Valley—L. G. Buckner.....Norborne
Combs—J. R. Finley.....Carrollton
DeWitt—E. P. Crispin.....DeWitt
Egypt—Geo. Penniston.....Norborne
Eugene—Lee Dickson.....Wakenda
Fairfield—John Amery.....Braymer
Hill—J. E. Decker.....Bogard
Hurricane—Chas. D. Ballew.....Hale
Leslie—Gilbert Shirley.....Bogard
Miami—H. A. Smith.....Miami Station
Moss Creek, North—W. S. Cobbs..Norborne
Moss Creek, South—J. B. Wilson...Norborne
Prairie—Levi Colby.....Norborne
Ridge—T. E. Hart.....Bosworth
Rockford—Frank Dodd.....Bosworth
Smith—S. C. Fordham.....DeWitt
Stokes Mound, East—Neal Vaughn....Tina
Stokes Mound, West—Leroy McCall.Bogard
Sugartree—S. P. Casner.....Norborne
Trotter—Thomas Tomlin.....Carrollton
Van Horn—M. E. Grant.....Bogard
Wakenda—Edgar Smith.....Carrollton
Washington—
North—James M. Blair.....Braymer
South—Robert Moore.....Dawn

Carter County.

Chairman—G. T. Lee.....Van Buren
Secretary—W. J. Burrows.....Van Buren
Treasurer—S. A. Carnnahan.....Van Buren

Kelly—W. A. Partney.....Chilton
Pike—W. O. Snider.....Fremont
Johnson—J. M. McGhee.....Grandin
Jackson—J. A. Foster.....Garwood
Carter—G. T. Lee.....Van Buren

Cass County.

Chairman—Lee Spicer.....Harrisonville
Secretary—Geo. R. Chamberlain.Pleasant Hill
Treasurer—W. J. Laffoon.....Freeman

Cass County—*Continued.*

Archie—Pat Malone.....Archie
Austin—E. L. Schuyler.....Austin
Big Creek—J. G. Smith.....Pleasant Hill
Dayton—T. J. Armstrong.....Garden City
Dolan—Geo. Colburn.....Freeman
Drexel—W. R. Dudley.....Drexel
East Lynne—Hial H. Miller.....East Lynne
Everett—Lee A. Bradbury.....Drexel
Garden City—H. M. Halcomb...Garden City
Gunn City—John T. Moberly....Gunn City
Lone Tree—J. T. Parker.....Freeman
Mt. Pleasant—Dick Miller.....Belton
Peculiar—Robt. L. Dameron..Harrisonville
Polk—J. W. Seaton.....Strasburg
Raymore—Walter S. Allen.....Raymore
Sherman—Fred E. Coe.....Creighton
Sugar Creek—Jas. R. Connelly..Garden City
Union—R. E. Laffoon.....Cleveland
West Dolan—Chas. J. Wortham..West Line
West Peculiar—Walter Welborn....Peculiar

Cedar County.

Chairman—L. O. Holman.....Stockton
Secretary—F. E. Wrenn.....Stockton
Treasurer—W. S. Mitchell..Eldorado Springs

N. Box and Eldorado Springs—C. P. Ryan .....Eldorado Springs
South Box—W. S. Mitchell.Eldorado Springs
N. Cedar—John A. Messick...Cedar Springs
S. Cedar—Ab. Waugh.....Cedar Springs
Jefferson—Melvin Lozar.....Stockton
Jefferson—C. H. Hudson.....Stockton
North Madison—W. M. Jones.....Fairplay
South Madison—S. T. Preston.....Stockton
E. Washington—Geo. Heavenhill..... .....Humansville
W. Washington—Walter Newman.Stockton
S. Benton—A. W. Porter.....Jerico Springs
N. Benton—W. M. Elliott.....Montevallo
South Linn—L. O. Holman.....Stockton
North Linn—F. E. Wrenn.....Stockton

Chariton County.

Chairman—M. W. Anderson.....Keytesville
Secretary—C. W. McAllister.....Triplett
Treasurer—L. H. Herring.....Brunswick

Bee Branch—A. C. Yocum.....Bynumville
Bowling Green—T. H. Carskadon....Dalton
Brunswick—L. H. Herring.....Brunswick
Chariton—W. F. Bentley.....Forest Green
Clark—Mathew Clark.....Marceline
Cockrell—Lee Gunn.....Hamden
Cunningham—G. A. Southerland....Sumner
Keytesville—M. W. Anderson....Keytesville
Mendon—Frank Laughlin.....Mendon
Missouri—H. J. Weber.....Aholt
Musselfork—J. D. Ford.....Marceline
Salisbury—L. Don Brummall.....Salisbury
Salt Creek—Peter Gladback.....Mendon
Triplett—C. W. McAllister.....Triplett
Wayland—J. B. McDonald.....Prairie Hill
Yellow Creek—Wm. Holman.....Rothville

Christian County.

Chairman—Dr. J. A. Robertson.....Ozark
Secretary—L. R. Duncan.....Ozark
Treasurer—G. J. Vaughan.....Ozark

Polk—E. F. Howcroft.....Billings
Lincoln—I. N. Hicks.....Clever
Porter—J. D. Payne.....Nixa
Logan—C. Thomas.....Battlefield
Finley—J. A. Robertson.....Ozark
Bruner—J. C. Jamison.....Sparta
S. Galloway—Ed. Dunkle.....Spokane
N. Galloway—Ellis White....Highlandville
Sparta—W. L. Robertson.....Sparta
Linden—J. W. Leonard.....Rogersville
Benton—G. J. Copeland.....Bruner
Garrison—D. T. Mitchell.....Garrison
McCracken—H. R. Elkins.....McCracken
Chadwick—L. A. Zumwalt.....Chadwick
Linn—Sam Hurse.....Eaudevie
Lead Hill.....
Seneca.....

Clark County.

Chairman—L. A. Townsend.Farmington, Iowa
Secretary—Ben E. Turner..Farmington, Iowa
Treasurer—Ben E. Turner.Farmington, Iowa

Vernon—G. W. Hill.....Alexandria
Clay—Fred Neumann.....Alexandria
Des Moines—Geo. Vermillion.....Wayland
Jackson—Henry Danker.....Kahoka
Sweet Home—Geo. W. Ballard.....Revere
Madison—H. B. Montgomery.....Kahoka
Jefferson—L. A. Townsend..Farmington, Ia.
Lincoln—P. I. Wilsey.....Kahoka
Union—F. E. Whitaker.....Kahoka
Grant—E. L. Weaver.....Farmington, Iowa
Washington—Geo. Clough.....Wyaconda
Wyaconda—J. W. Barber.....Wyaconda
Folker—W. H. Sutton.....Luray

Clay County.

Chairman—C. H. Suddarth.....Smithville
Vice-chairman—A. M. Tutt.....Liberty
Secretary—F. K. Justus.....Smithville
Treasurer—Frank Hamilton.....Smithville

Fishing River—C. L. Chinn.Excelsior Springs
Gallatin—Edgar Nall.....Randolph
Platte—C. H. Suddarth.....Smithville
Liberty—A. M. Tutt.....Randolph
Kearney—Chas. B. Burgess.....Kearney
Washington—Fred Holt....Excelsior Springs

Clinton County.

Chairman—Geo. C. Bryan.....Plattsburg
Secretary—H. C. Randell.....Gower
Treasurer—H. M. Marsh.....Holt

Shoal—John Bennett.....Cameron
Hardin—J. S. King.....Trimble
Atchison—H. C. Randell.....Gower
Platte—W. E. Pickett.....Stewartsville
Lathrop—John Brawner.....Lathrop
Lafayette—H. A. Wylie.....Hemple
Clinton—H. M. Marsh.....Holt
Jackson—A. E. Gow.....Holt
Concord—Geo. C. Bryan.....Plattsburg

Cole County.

Chairman—T. S. Mosby.....Jefferson City
Secretary—Thos. Kierns.....Jefferson City
Ass't secretary—W. A. Curtis...Jefferson City
Treasurer—Chas. Ross.....Jefferson City

Jefferson City—Wards:
1 W. A. Curtis.....Jefferson City
Waller Bolton.....Jefferson City
2 Thos. Kierns.....Jefferson City
Leonard Rice.....Jefferson City
3 Henry Scherer.....Jefferson City
Chas. Ross.....Jefferson City
4 L. B. Huegel.....Jefferson City
Chas. Brauer.....Jefferson City
5 Ben DeBroeck.....Jefferson City
T. S. Mosby.....Jefferson City
Jefferson—Wm. Dulle.....Elston
Jefferson—Herman Prenger....Jefferson City
Clark—H. M. Smith.....Henley
Clark—W. I. Norfleet.....Brazito
Osage—Henry Loethen.....St. Thomas
Osage—Ben Prenger.....Wardsville
Liberty—Frank Forck.....Jefferson City
Liberty—Joe Ortmeyer.....Osage City
Marion—W. A. Stark.....Centertown
Marion—Kearney Collett.....Elston
Moreau—J. J. Scheperle.....Lohman
Moreau—W. E. Allen.....Russellville

Cooper County.

Chairman—Dr. O. E. Cochran.....Overton
Secretary—Frank R. Chambers...Boonville
Treasurer—W. Speed Stephens....Boonville

Boonville—L. S. Edwards.....Boonville
Saline—O. W. Cochran.....Overton
Prairie Home—Homer Wear..Prairie Home
Clarksfork—Geo. K. Crawford.....Speed
North Moniteau—Chas. M. Long..Bunceton
South Moniteau—J. B. Powell...Clarksburg
Kelly—Dr. P. E. Williams.....Bunceton
Palestine—A. H. Eichelberger.....Speed
Pilot Grove—R. H. Jeffress.....Boonville

Cooper County—*Continued.*

Lamine—J. R. Higginbotham.....Lamine
Blackwater—I. M. Smith.....Blackwater
Clear Creek—J. D. McCutchen.Pilot Grove
Otterville—Jas. F. Needy.....Clifton City
Lebanon—James Mayfield...Pleasant Green

Crawford County.

Chairman—Henry L. Essman.....Bourbon
Secretary—Oscar J. Stewart...Jakes Prairie
Treasurer—A. T. Rowland.....Cuba

Meramec—Claud Bass.....Steelville
Osage—Ross Dunlap.....Steelville
Union—Roe Eaton.....Steelville
Courtois—Ed. Long.....Patsy
Boone—Henry L. Essman.....Bourbon
Liberty—J. R. Coleman.....Leasburg
Benton—A. T. Rowland.....Cuba
Oak Hill—O. J. Stewart.....Jakes Prairie
Knobview—Geo. Wilburn.....Fanning

Dade County.

Chairman—Ben M. Neale.....Greenfield
Secretary—F. G. Van Osdell.....Greenfield
Treasurer—J. E. Adamson.....Everton

Cedar—F. F. Conn.....Jerico
Center, E—G. W Jones.....Greenfield
Center, W—Ben M. Neale.....Greenfield
Ernest—J. W. Bowman.....Greenfield
Grant—H. T. Finke.....Lockwood
Lockwood—Dr. R. A. Frye.....Lockwood
North Morgan—Ray King.....Dadeville
South Morgan—A. C. Blakemore...Dadeville
North—C. C. Duncan.....Arcola
Pilgrim—G. W. Trimble.....Everton
Polk—Cam W. Thomason.....Everton
Rock Prairie—J. E. Adamson.....Everton
North Sac—Polk Crisp.....Crisp
South Sac—J. A. Robertson.....Dadeville
Smith—A. W. Read.....South Greenfield
South—W. P. Priddy.....South Greenfield
South—Bailey Morris.....South Greenfield
Washington—I. B. White...South Greenfield

Dallas County.

Chairman—M. E. Reynolds.....Buffalo
Secretary—O. F. Alford.....Buffalo
Treasurer—R. D. Furth.....Buffalo

North Benton—M. E. Reynolds.....Buffalo
Jackson—B. O. Stafford.....March
Washington—G. A. Miller.....Longlane
Jasper—Ed. Johnston.....Plad
Sherman—E. M. Miller.....Tunas
Grant—J. E. Cox.....Buffalo
South Benton—W. B. Alexander....Buffalo
Sheridan—N. H. Icenhower.....Fair Grove
Wilson—Milan Bledsoe.....Longlane
Miller—J. H. Mustain.....Leadmine
Lincoln—W. E. Burris.....Urbana

Daviess County.

Chairman—W. R. Handy.....Gallatin
Secretary—Dean H. Leopard.....Gallatin
Treasurer—E. D. Mann.....Gallatin

Lincoln—A. O. Gooding.....Gilman City
Benton—R. E. Maupin.....Pattonsburg
Salem—Geo. A. Iddinge.....Pattonsburg
Marion—Geo. W. Giuder.....Jameson
Grand River—C. H. Brown.....Jameson
Jamesport—Chas. Lockridge.....Jamesport
Jackson—W. Z. Minnick.....Lock Spring
Liberty—Doll Harman.....Gallatin
Colfax—C. E. West.....Winston
Sheridan—L. P. Doll.....Kidder
Monroe—E. T. Lankford.....Gallatin
Harrison—Joe Lawson.....Breckenridge
Union—W. R. Handy.....Gallatin

DeKalb County.

Chairman—Ed. F. Cornelius.....Maysville
Secretary—Geo. C. Berry.....Maysville
Treasurer—Elmer Mann.....Clarksdale

Adams—Jas. Fitzgerald.....Weatherby
Adams—Walter Bird.....Weatherby
Camden—Ed. F. Cornelius.....Maysville
Camden—Treat Payne.....Amity

DeKalb County—*Continued.*

Grand River—S. A. Wamsley.....Cameron
Grand River—James Hudson.....Cameron
Grant—Geo. McCray.....Maysville
Grant—Grant Rice.....Maysville
Colfax—Chas. Campbell.....Osborn
Colfax—Jos. Cook.....Osborn
Polk—W. E. Robison.....Union Star
Polk—Guss Pence.....King City
Dallas—Bert Phelps.....Maysville
Dallas—Geo. Betry.....Maysville
Sherman—J. A. Morgan.....Clarksdale
Sherman—John McDonald.....Amity
Washington—Elmer Mann.....Clarksdale
Washington—Dr. L. E. Saunders.....
.....Stewartsville

Dent County.

Chairman—G. A. Smalley.....Salem
Secretary—Buford Young.....Salem
Treasurer—W. R. Judson.....Salem

Spring Creek—G A. Smalley.....Salem
Texas—W. M. Floyd.....Ranger
Watkins—Sam Headrick.....Anutt
Short Bend—B. V. Gregory.....Sligo
Meramec—E. T. Butler.....Howes Mill
Osage—Chas. Feibelman.....Dillard
Linn—J. N. Blackwell.....Salem
Gladden—T. S. Dulworth.....Gladden
Franklin—J. S. McNeill.....Salem
Current—Tim Collins.....Coulstone
Norman—Frank Finley.....Salem
Sinkin—E. B. Taber.....Bunker

Douglas County.

Chairman—C. H. Burdett.....Ava
Secretary—A. E. Glass.....Ava
Treasurer—C. G. Blair.....Ava

Richland—E. T. Dunaway.....Hebron
McKinley—G. W. Dunaway.....Topaz
Clinton—D. O. Rankin.....Ann
Wood—J. C. Sutherland...Mountain Grove
Bryan—J. T. Gott.....Vanzant
Brush Creek—Fred Uhlman.....Sedan
Jackson—S. G. LaDue.....Bertha
Champion—C. F. Homan.....Drury
Call—T. G. Harrison.....Denlow
Clay—G. W. Rogers.....Olathe
McMurtrey—L. E. Riley.....Brushyknob
Brown—Robt. Nicholson.....Rippee
Walls—V. R. Abel.....Squires
Boone—Ray Bishop.....Ava
Miller—J. W. Pugh.....Olathe
Findley—J. H. Upchurch.....Ava
Benton—C. H. Burdett.....Ava
Spring Creek—L. H. Upchurch.....Smallett
Campbell—W. E. Turner.....Roy
Washington—James Creech.....Arno
Lincoln—A. J. Anderson.....Tigris
Spencer—L. R. Swearengin.....Depew
Buchanan—D. W. Gott.....Witty

Dunklin County.

Chairman—T. R. R. Ely.....Kennett
Secretary—H. B. Pankey.....Kennett
Treasurer—H. B. Pankey.....Kennett

Clay—Ed. Anderson.....Hornersville
Buffalo—O. Hall.....Cardwell
Salem—Alex. Douglass.....Senath
Independence—T. R. R. Ely.....Kennett
Holcomb—S. E. Bage.....Holcomb
Union—Jas. Pollock.....Campbell
Freeborn—L. F. Tatum.....Clarkton
Cotton Hill—C. M. Edwards.....Malden

Franklin County.

Chairman—J. T. Williams.....Sullivan
Secretary—Dr. A. H. Jones.....Union
Treasurer—Jos. A. Mintrup.....Union

Boeuf—Oscar Holtmeyer.....New Haven
Boeuf—Wm. H. Strothman.....Berger
Boles—James Booth.....Pacific
Boles—J. Hundhausen.....Gray Summit
Boone—J. D. Sneed.....Gerald
Boone—John Farrel.....Gerald
Calvey—D. I. Brennan.....Catawissa
Calvey—John Zeiser.....Robertsville

Franklin County—*Continued.*

Central—Geo. Reed.....Morellton
Central—F. A. Murphy.....St. Clair
Lyon—L. H. Bolte.....Beaufort
Lyon—John D. Meyer.....New Haven
Meramec—J. T. Williams.....Sullivan
Meramec—M. B. Lane.....Sullivan
New Haven—M. T. Connally...New Haven
New Haven—C. T. Murphy...New Haven
Prairie—J. P. Short.....St. Clair
Prairie—G. B. Hull.....St. Clair
St. Johns—J. M. Davis.....Washington
St. Johns—W. J. Reynolds.....Washington
Union—J. A. Mintrup.....Union
Union—Dr. A. H. Jones.....Union
Washington—John B. Busch....Washington
Washington—J. H. Dickbrader..Washington

Gasconade County.

Chairman—Joshua Tappmeyer....Owensvile
Secretary—Geo. Petrus.....Hermann
Treasurer—Frank Gaebler.....Swiss

Brush Creek—Lawrence Warren.....Tea
Boeuf—Frank Gaebler.....Swiss
Canaan—Joshua Tappmeyer.....Owensville
Clay—John J. Jackson.....Bland
Burbois—C. E. Stone.....Bland
Richland—J. Augustine.....Morrison
Roark—Geo. Petrus.....Hermann
Third Creek—Hy. Dieckegraeffe..Owensville
Boulware—Geo. Schneider.....Bay

Gentry County.

Chairman—Dale S. Flowers.....Albany
Secretary—H. M. Wayman.....Albany
Treasurer—J. F. Baker.....Stanberry

Arthur—Dale S. Flowers.....Albany
Jackson—S. L. Gall.....King City
Cooper—J. F. Baker.....Stanberry
Howard—H. M. Wayman.....Albany
Miller—Abe Bleish.....McFall
Huggins—William James.....Stanberry
Bogler—J. W. Hinote.....Gentry

Greene County.

Chairman—J. J. Schneider.....Springfield
Vice-chairmen—{H. D. Durst....Springfield
{G. A. Owen.....Springfield
Secretary—Vance C. Criss.....Springfield
Treasurer—William Kime.....Willard

Center—John Barrett.....Springfield
Center—Henry Gray.....Bois D'Arc
Center—E. O. Mason.....Bois D'Arc
Clay—Dr. Turner.....Galloway
Franklin—A. H. Wallace.....Springfield
Franklin—Hunter Estes.....Springfield
Jackson—C. O. Blair.....Fair Grove
Jackson—J. W. Childers.....Strafford
Murray—Wm. Kime.....Willard
Pond Creek—J. B. Hendricks.....Billings
Republic—O. N. Carter.....Republic
Robberson—Oliver Swadley.....Brighton
Robberson—G. A. Owen.....Springfield
Taylor—T. W. Price.....Strafford
Walnut Grove—John McMahan.....
.....Walnut Grove
Washington—J. T. Smith.....Rogersville
Wilson—C. J. Owen.....Springfield
Springfield—
Ward. Prct.—
1 1 Kirk Hawkins.....Springfield
2 W. B. Burrows.....Springfield
2 1 W. D. Murray.....Springfield
2 W. W. Chinn.....Springfield
3 J. J. Schneider.....Springfield
4 H. D. Durst.....Springfield
5 1 John Fairman.....Springfield
2 W. E. Freeman.....Springfield
6 1 J. E. Smith.....Springfield
2 C. W. Greenwade.....Springfield
7 1 James Laitwain.....Springfield
2 P. E. McSweaney.....Springfield
8 1 J. A. Nelms.....Springfield
2 C. A. Dickerson.....Springfield
Campbell—
1 Prect.—W. P. Shelby.....Springfield
2 Prect.—G. W. Kreider.....Springfield

Greene County—*Continued.*

N. Campbell—
1 Prect.—T. E. Edmonson....Springfield
2 Prect.—J. H. Vinson.....Springfield
3 Prect.—Jos. A. O'Day.....Springfield
4 Prect.—Mike Celvey.....Springfield
Boone—S. O. Bowers.....Ash Grove
Brookline—W. H. Perkins.....
Cass—W. E. Thompson.....Willard

Grundy County.

Chairman—Platt Hubble.....Trenton
Secretary—J. A. Bowen.....Trenton
Treasurer—Gilbert Garvin.....Trenton

Wilson—L. V. Woods.....Laredo
Marion—Geo. W. McBurney.....Galt
Liberty—Ed. M. Evans.....Galt
Myers—W. N. Hamilton.....Galt
Jackson—E. J. Evans.....Trenton
Trenton—Ward:
1 James Drinkard.....Trenton
2 Platt Hubbell.....Trenton
3 G. E. Martin.....Trenton
4 Lesley P. Robinson.....Trenton
Lincoln—L. P. Cornwell.....Spickard
Franklin—Ed. Cornwell.....Spickard
Jefferson—Elias Brown.....Hickory
Madison—J. T. Peery.....Trenton
Harrison—D. C. Marrs.....Brimson
Taylor—Walter Peery.....Brimson
Washington—R. E. Welch.....Spickard

Harrison County.

Chairman—F. M. Spragg.....Ridgeway
Secretary—S. B. Strock.....Bethany
Treasurer—H. R. Tull.....Ridgeway

Adams—C. M. Taggart.....Bethany
Bethany—H. N. Burgin.....Bethany
Butler—M. L. Thomas.....McFall
Clay—H. A. Beeney.....Blythedale
Colfax—J. W. Craig.....Blythedale
Cypress—E. A. Aten.....Bethany
Dallas—Chris VanHoozer.....Martinsville
Fox Creek—A. J. Depriest.....Mt. Moriah
Grant—F. M. Spragg.....Ridgeway
Hamilton—G. W. Holloway.....Eagleville
Jefferson—J. A. Cruzan.....Bethany
Lincoln—A. H. Schardein.....Hatfield
Madison—O. H. Hagan.....Cainesville
Marion—H. R. Tull.....Ridgeway
Sugar Creek—W. E. Parker....Gilman City
Sherman—W. W. Taggart.....Bethany
Trail Creek—W. A. Sallee.....Mt. Moriah
Union—E. F. McCaul.....Eagleville
White Oak—A. L. Clabaugh..New Hampton
Washington—L. E. Smith.....Martinsville

Henry County.

Chairman—Peyton A. Parks.....Clinton
Secretary—T. B. R. Hackney.....Urich
Treasurer—H. P. Morgan.....Deepwater

Bear Creek—Frank C. Parker.....Montrose
Bethlehem—Claud Dean.....Clinton
Big Creek—W. A. Stanberry.....Blairstown
Bogard—W. W. Johnson.....Blairstown
Clinton—Peyton A. Parks.....Clinton
Davis—R. D. Ming.....Clinton
Deepwater—Fred C. Heiman.....Montrose
Deer Creek—Geo. H. Royston.....Lewis
Fairview—H. P. Morgan.....Deepwater
Field Creek—Jas. E. McCarty.....Clinton
Honey Creek—R. H. Holland.....Clinton
Leesville—John M. Smith.....Brownington
Osage—Geo. H. Saulsbury.....Brownington
Shawnee—Will C. Drake.....Clinton
Springfield—A. G. Cecil.....Calhoun
Tebo—W. W. Hughes.....Calhoun
Walker—Ed. Lake.....Montrose
White Oak—T. B. R. Hackney.....Urich
Windsor—A. L. Duff.....Windsor

Hickory County.

Chairman—J. W. Montgomery...Hermitage
Secretary—O. J. Watkins.....Hermitage
Treasurer.....

Hickory County—*Continued.*

Cross Timbers—J. D. Pickett..Cross Timbers
Cross Timbers—R. R. Hickman.....
.....Cross Timbers
Stark—E. P. Steward.....Preston
Stark—J. T. Edde.....Preston
Greene—J. W. Sanders.....Urbana
Greene—John P. Dennis.....Pittsburg
Tyler—Tip Williams.....Elkton
Tyler—Chas. Tinsley.....Elkton
Weaubleau—C. C. Brookshire...Weaubleau
Weaubleau—Wm. Knight.....Weaubleau
Wheatland—Chas. V. Gist.....Wheatland
Wheatland—Horace Hickman...Wheatland
Montgomery—Evert Wheeler.....Quincy
Montgomery—J. T. Cogle.....Quincy
Avery—Roy Jennings.....Avery
Avery—Johnny Murray.....Avery
Jordan—John W. Mabary.....Jordan
Jordan—Alford Star.....Jordan
Center—J. W. Montgomery.....Hermitage
Center—O. J. Watkins.....Hermitage

Holt County.

Chairman—Thos. Hines.....Mound City
Secretary—Allen G. Stanley.....Bigelow
Treasurer—G. W. Poynter.....Bigelow

Benton—Dr. E. M. Miller.....Mound City
Bigelow—Allen G. Stanley.....Bigelow
Clay—G. F. Debord.....Maitland
Forbes—J. A. Milne.....Forbes
Forest—L. P. Watson.....Forest City
Hickory—Jess Cain.....Newpoint
Lewis—Chas. Bunker.....Oregon
Liberty—Thos. Hines.....Mound City
Lincoln—Lem Walter.....Corning
Minton—G. D. Chuning.....Napier
Nodaway—Hugh Brohan.....Nodaway
Union—Carlyle Randall.....Craig

Howard County.

Chairman—H. V. Carson.....New Franklin
Secretary—B. C. Cason.....Glasgow
Treasurer—J. T. Williams.....Fayette

Boonslick—Marvin Phillips.....Franklin
Boonslick—S. P. Cropp.....New Franklin
Franklin—A. G. Scott.....New Franklin
Franklin—H. V. Carson.....New Franklin
Moniteau—M. C. Darby.....Landmark
Moniteau—O. L. Potter.....Rocheport
Bonnefemme—W. B. Taylor.....Fayette
Bonnefemme—J. Lee Daugherty.....Higbee
Burton—R. T. Alexander.....Fayette
Burton—D. O. Green.....Higbee
Chariton—C. H. Barnes.....Glasgow
Chariton—B. C. Cason.....Glasgow
Richmond—J. T. Williams.....Fayette
Richmond—Geo. Railsback.....Fayette
Prairie—Dave Pierce.....Armstrong
Prairie—Steve Yancey.....Armstrong

Howell County.

Chairman—J. C. B. Davis....Willow Springs
Secretary—Will H. Zorn.....West Plains
Treasurer—J. H. Foley.....West Plains

Dry Creek—J. C. Evans.....Olden
Willow Springs—J. C. B. Davis. Willow Spgs.
Hutton Valley—E. L. Cox.....Hutton Valley
Goldsberry—J. B. Hanna....Mountain View
Sissen—Pearl Cook.....Pomona
Howell—J. H. Foley.....West Plains
Myatt—S. P. Couch.....Koshkonong
South Fork—H. E. Bean.....Lebo
Benton—N. F. McCallon.....Moody
Spring Creek—E. H. Mitchell...Pottersville
Siloam Springs—J. B. Hollingshead.....
.....Siloam Springs
Chapel—Neal Buff.....Mountain View

Iron County.

Chairman—Jesse M. Hawkins.....Ironton
Secretary—B. S. Gregory.....Ironton
Treasurer—B. P. Burnham.....Ironton

Iron—J. L. Logan.....Belleview
Kaulin—Amos Westerman.....Edge Hill
Dent—John Irvin.....Goodwater
Polk—Robert Dunn.....Chloride
Liberty—Oliver Morris.....Des Arc

Jackson County.

Chairman—John Halpin.....Midland Bldg.
Secretary—Chas. Regan....1226 W. 23rd St.
Treasurer—R. E. O'Malley....1320 Main St.

Kansas City—Wards:
1 Edward Casey.....Jefferson Hotel
Grover Joyce.....806 W. 14th St.
2 Chas. Regan.....1226 W. 23rd St.
M. J. Quinn.....1750 Madison St.
3 George Kopp.....3123 Penn
D. A. Mongoven.....2632 Summitt St.
4 Louis Weidenmann..4417 Wyoming St.
Fred A. Boxley...1112 Commerce Bldg.
5 C. Gorman.....219 E. Missouri Ave.
J. LaBelle.....517 Holmes St.
6 Geo. Lobener.....Sheriff's Office
John Donnelly...County Clerk's Office
7 John Halpin.....709 Midland Bldg.
John W. Harlan...409 K. of P. Bldg.
8 W. J. Scannall.....1015 E. 9th St.
J. J. Larkin.....1013 E. 16th St.
9 P. J. Kelley.....1626 Benton Blvd.
Michael Rodgers.....2821 Perry St.
10 A. E. Gallagher.....2440 Benton Blvd.
R. R. Jay.....2219 Wabash Ave.
11 John Bronaugh....24th and Grand Ave
H. J. Oswald.....2535 Charlotte St.
12 Thos. G. Holloway.....3425 Cherry St.
Lee Nevins.....3618 Highland Ave.
13 W. F. Brown.....4027 Campbell St.
W. F. Walsh.....1903 E. 79th St.
14 Lester Jordan.....2741 Elmwood St.
George Strother...908 Scarritt Bldg.
15 A. T. Rollins.....2308 Spruce St.
R. L. Smith.....7401 E. 15th St.
16 Jas. Adams.....636 Brighton
J. J. Manning.....4412 Windsor

Blue—Geo. F. Bryant....567 Sheidley Bldg.
Blue—W. G. Childs.....Independence
Fort Osage—J. H. Hostetter.....Buckner
Fort Osage—Martin Childs.....Atherton
Sni-a-Bar—R. F. Nevins.....Grain Valley
Sni-a-Bar—Harvey St. Clair.....Oak Grove
Prairie—R. J. Stewart.....Lees Summit
Prairie—H. T. Hall.....Lees Summit
Van Buren—Wm. Corn.....Grain Valley
Van Buren—Jas. Paddock.....Oak Grove
Brooking—John Lewis.....Independence
Brooking—E. C. Collings.....Kansas City
Washington—B. F. Knight..Hickman Mills
Washington—Albert Knoche....Martin City

Jasper County.

Chairman—J. F. Osborne.....Joplin
Secretary—C. P. Gallienne.....Webb City
Treasurer—C. E. Baker.....Carthage

Sarcoxie—
1st ward—J. T. Norton.....Sarcoxie
2nd ward—G. E. Cale.....Sarcoxie
Larussell—A. G. Brite.....Larussell
Reeds—Wm. Campbell.....Reeds
McDonald—C. B. McDaniel.....Reeds
Lincoln—E. A. Murray.....Jasper City
Sheridan—F. I. Schooler.....Jasper City
N. and S. Madison—Geo. Kyle.....Carthage
Centennial—Martin Lee.....Carthage
E. Jackson—R. D. Fullerton.....Carthage
W. Jackson—B. C. Hatcher, Jr....Carterville
Carthage—
1st ward—C. E. Baker.....Carthage
2nd ward—O. A. Wise.....Carthage
3rd ward—S. Bridges.....Carthage
4th ward—Will Turner.....Carthage
5th ward—H. W. Blair.....Carthage
Marion—L. F. Waltz.....Carthage
Monitor—W. Al.....Carthage
Carytown—None.....
Jasper—J. N. Marsh.....Jasper
Preston—C. L. Daugherty.....Jasper
Pine—J. J. McConnel.....Medoc
Prairie Star—None.....
Medoc—Frank Morrow.....Medoc
Asbury—Frank Morrow.....Medoc
Oronogo—
1st ward—T. J. Board.....Oronogo
2nd ward—Ray Allsbury.....Oronogo
Alba—S. H. Veatch, Elevator.....Alba
Neck City—F. Warner.....Neck City
Purcell—Scott Arbuckle.....Purcell

Jasper County—*Continued.*

Lakeside—Chas. Ohler.....Carterville
Yellow Dog—W. W. Holmes.....Oronogo
Carterville—
1st ward—C. M. Harland.....Carterville
2nd ward—P. G. Gass.....Carterville
3rd ward—F. Beck.....Carterville
4th ward—Jas. A. Daugherty...Carterville
Webb City—
1st ward—C. P. Gallienne.....Webb City
2nd ward—S. W. Bates.....Webb City
3rd ward—W. H. Scott.....Webb City
4th ward—J. H. McNeil.....Webb City
5th ward—G. W. Rogers.....Webb City
6th ward—A. C. Dickinson....Webb City
Prosperity—None.....
Duenweg—C. W. Jones, J. P.....Duenweg
Rex—Jesse Zook.....Joplin
Oakland—D. E. McDowell.....Joplin
Carl Junction—
1st ward—Henry Robertson.Carl Junction
2nd ward—W. H. Cooley....Carl Junction
Smithfield—J. C. McBee.....Smithfield
Waco—T. A. Lofton.....Waco
Tuckahoe—A. L. Wilson.....Joplin
Zincite—G. Brooks.....Joplin
Central City—A. D. Rader.....Joplin
Joplin—District:
1st—O. H. Barbee....32nd and Wisconsin
2nd—J. C. Blunt.....1504 Indiana
3rd—J. H. Mott..E. 7th, 2nd door W. Highland.
4th—Henry Sapp.....802 Virginia
5th—Frank Henson.....1814 Hill
6th—R. F. Whitwell.....322 S. Cox
7th—R. M. Sheppard....708 Frisco Bldg.
8th—P. B. Abbott.....1026 W. 1st
9th—J. F. Osborne.....314 Main
10th—J. W. Page.....328 N. Pearl
11th—Hiram Phillips.....216 W. 3rd
12th—Sid O'Donnell.....711 Dyers
13th—W. C. Ash.....1225 W. 10th
14th—T. W. Gobar.....1402 Pearl
15th—L. B. Cook.....1719 Wall
16th—J. J. Saunders.....2024 Wall
17th—Joe Myers.....2202 Empire
18th—C. E. McKee.....Cemetery
19th—James Ross.....Chitwood

Jefferson County.

Chairman—Dr. J. H. Parker.....Hillsboro
Secretary—J. M. Allee.....DeSoto
Treasurer—Dr. W. J. F. Kirk....Kimmswick
Big River—Dr. G. W. Elders.....Hillsboro
Central—S. M. McKay.....Hillsboro
Meramec—Dr. J. H. Parker.....Hillsboro
Rock—Dr. W. J. F. Kirk.....Kimmswick
Valle—J. M. Allee.....DeSoto
Plattin—W. T. Madison.....Festus
Joachim—W. L. Townsend.....Festus

Johnson County.

Chairman—J. A. Satterfield.....Pittsville
Secretary—Bert Lockard.....Chilhowee
Treasurer—Elmer Ozias.....Centerview
Centerview—C. C. Huggins.....Centerview
Centerview—Elmer Ozias.....Centerview
Columbus—W. S. Raker.....Centerview
Columbus—Ed. Mosby.....Centerview
Chilhowee—R. L. Jackson, Jr....Chilhowee
Chilhowee—Bert Lockard.....Chilhowee
Grover—W. L. Honey.....Knobnoster
Grover—T. J. Triplett.....Knobnoster
Hazel Hill—W. O. Redford.....Fayetteville
Hazel Hill—Geo. Young.....Fayetteville
Jackson—J. A. Satterfield.....Pittsville
Jackson—John Craig.....Pittsville
Jefferson—Lee Johnson.....Knobnoster
Jefferson—W. W. Draper.....Leeton
Kingsville—C. F. Wilson.....Kingsville
Kingsville—J. P. Howard.....Kingsville
Madison—O. F. Welch.....Holden
Madison—J. F. Baker.....Holden
Montserrat—S. E. Mayes.....Montserrat
Montserrat—G. M. Gillum.....Montserrat
Postoak—C. D. Johnson.....Leeton
Postoak—Loe Abington.....Leeton
Rose Hill—Walter Jackson.....Holden
Rose Hill—T. P. French.....Latour

Johnson County—*Continued.*

Simpson—Mat Wood.....Warrensburg
Simpson—Cliff Long.....Warrensburg
Warrensburg—N. M. Bradley..Warrensburg
Warrensburg—Dr. J. I. Anderson.....
.....Warrensburg
Washington—P. G. Utley.....Knobnoster

Knox County.

Chairman—E. H. Bullock.....Edina
Secretary—John R. Gibbons.....Edina
Treasurer—John R. Gibbons.....Edina
Lyon—Henry L. Witherow.....Edina
Fabius—W. R. Glover.....Newark
Jeddo—H. B. Meriwether.....Knox City
Myrtle—Lon Ladd.....Knox City
Colony—C. W. Seaman.....Rutledge
Benton—M. J. Long.....Rutledge
Bee Ridge—Cliff Haselwood.....Knox City
Bourbon—Dr. J. W. Haden.....Plevna
Salt River—C. V. Morris.....Novelty
Shelton—Sam Sparks..... Hurdland
Greensburg—O. J. Rhoades.....Baring

Laclede County.

Chairman—O. L. Aycock.....Lebanon
Secretary—W. H. Shank.....Phillipsburg
Treasurer—O. L. Weissgerber.....Lebanon
Auglaize—Walter Thrailkil.....Sleeper
Eldridge—G. R. Cobb.....Eldridge
Franklin—A. G. Hough.....Delto
Simpson—Geo. Wood.....Southard
Hooker—C. D. Edwards.....Fate
Lebanon—O. L. Aycock.....Lebanon
Mayfield—Hansel Palmer.....Stoutland
Osage—James Robinson.....Drynob
Smith—J. H. Harrill.....Abo
Blackfoot—Remer Ments.....Lebanon
Union—W. H. Shanks.....Phillipsburg
Washington—A. G. Everett.....Lebanon

Lafayette County.

Chairman—Henry C. Chiles.....Lexington
Secretary—Hugh C. Rogers.....Lexington
Treasurer—Hugh C. Rogers.....Lexington
Clay—A. J. Adair.....Odessa
Davis—Jas. P. Chinn.....Higginsville
Dover—H. W. Plattenburg.....Dover
Freedom—Mode Anson.....Lexington
Lexington—Henry C. Chiles.....Lexington
Middleton—Wm. Rolf.....Alma
Sni-a-Bar—Wm. A. Renick.....Odessa
Washington—Jas. Cunningham....Mayview

Lawrence County.

Chairman—C. F. Krueger.....Stotts City
Secretary—Loney Pendleton.....Marionville
Treasurer—C. E. Harris.....Miller
Aurora No. 1—C. H. Kennedy.....Aurora
Aurora No. 2—S. P. Williams.....Aurora
Aurora No. 3—W. A. McNatt.....Aurora
Buck Prairie—J. W. Brown.....Marionville
Turnback—Loney Pendleton.....Marionville
Ozark—J. W. West.....Paris Springs
Lincoln—C. E. Harris.....Miller
Greene—R. N. Gass.....Miller
Red Oak—J. L. Swope.....Miller
Vineyard—C. F. Krueger.....Stotts City
Vineyard—C. W. Lafever.....Bower Mills
Mt. Pleasant—Henry Burnett...Peirce City
Peirce—J. K. Saunders.....Peirce City
Freistatt—Adolph Fritz.....Monett
Forest Park—Will Conrey.....Monett
Spring River—W. J. Ham.....Verona
Hoberg—W. M. Pate.....Hoberg
S. Mt. Vernon—Will McNelis...Mt. Vernon
N. Mt. Vernon—J. Henry Brown.Mt. Vernon

Lewis County.

Chairman—Chas. H. Brown.....Monticello
Secretary—Geo. Owsley.....Canton
Treasurer—E. B. Burgess.....Williamstown
Dickerson—Chas. H. Brown.....Monticello
Union—Hiram Leach.....Maywood
Lyon—Tom McDermott.....Benjamin
Reddish—E. B. Burgess.....Williamstown

Lewis County—*Continued.*

Labelle—H. B. Smith.....LaBelle
Salem—E. O. McCracken.....Steffensville
Highland—O. A. Ballard.....Ewing
Canton—Geo. Owsley.....Canton

Lincoln County.

Chairman—John M. Gibson.....Elsberry
Secretary—Harry Sanders.....Elsberry
Treasurer—Chas. F. Miller.....Winfield

Monroe—Ben Westhoff.....Old Monroe
Monroe—Chas. F. Miller.....Winfield
Union—E. C. Teague.....Silex
Union—G. J. McCune.....Whiteside
Nineveh—W. H. Riniman.....Olney
Nineveh—M. T. Shaw.....Olney
Millwood—J. R. Knox.....Davis
Millwood—A. E. Mudd.....Silex
Burr Oak—J. C. Harlow.....Winfield
Burr Oak—Clint Crume.....Foley
Prairie—A. A. Holmes.....Truxton
Prairie—Jas. Oden.....Truxton
Bedford—B. J. Creech.....Troy
Bedford—E. S. Woolfork.....Troy
Waverly—J. B. McFarland.....Colia
Waverly—B. I. Fleener.....Colia
Clark—James Hammond.....Moscow Mills
Clark—P. O. Lewis.....Moscow Mills
Hawk Point—Geo. Giles.....Hawk Point
Hawk Point—Chas. Broz.....Hawk Point
Hurricane—J. M. Gibson.....Elsberry
Hurricane—H. R. Sanders.....Elsberry
Snow Hill—Jos. J. Shields.....Winfield
Snow Hill—S. P. Blackmore.....Foley

Linn County.

Chairman—W. B. Evans.....Meadville
Secretary—R. W. Flood.....Linneus
Treasurer—M. Y. Rusk.....Brookfield

Baker, East—W. F. Ray.....New Boston
Baker, West—H. R. Baker....St. Catherine
Benton, North—A. M. Elliott.....Browning
Benton, South—Virgil Lee.....Purdin
Brookfield—First—M. Y. Rusk....Brookfield
Brookfield—Second—E. A. Tooey..Brookfield
Brookfield—Third—G. N. Blossom.Brookfield
Brookfield—Fourth—Levi Miles...Brookfield
Bucklin—Dr. W. B. Scott.....Bucklin
Clay—J. A. Perry.....Linneus
Enterprise—W. T. McGhee.....Purdin
Grantsville—A. J. Finney.....Brookfield
Jackson—N. J. Gooch.....Purdin
Jefferson—J. Paul Jones.....Laclede
Locust Creek—J. L. Bowyer.....Linneus
Marceline—First—Lon R. Owen...Marceline
Marceline—Second—C. M. Hill....Marceline
Marceline—Third—T. M. Ludden..Marceline
Marceline—Fourth—Thos. A. Adair Marceline
North Salem, East—M. N. Adamson....
.....New Boston
North Salem, West—A. L. Purdin.....
.....St. Catherine
Parson Creek—W. B. Evans.....Meadville
Yellow Creek—Mike Walsh...St. Catherine

Livingston County.

Chairman—John A. Ryan.....Chillicothe
Secretary—Drew P. Tye.....Chillicothe
Treasurer—D. G. Johnson.....Chillicothe

Blue Mound, East—Grelton Byrd.....Dawn
Blue Mound, West—Luther Williams..Dawn
Chillicothe—
1st ward—John A. Ryan.....Chillicothe
2nd ward—James J. Martin....Chillicothe
3rd ward—D. G. Johnson.....Chillicothe
4th ward—E. L. Bargdoll.....Chillicothe
North—Frank McCarthy.....Chillicothe
South—J. J. Slattery.....Chillicothe
Cream Ridge, East—J. J. May.....Chula
Cream Ridge, West—J. E. May.....Chula
Fairview—John L. Brooks.....Dawn
Grand River, West—G. B. Jones.....Hale
Grand River, East—C. T. Reed.....Hale
Green—R. E. Braden.....Utica
Jackson, East—Wm. Walls.....Hickory
Jackson, West—H. J. Kesler.....Sampsel
Medicine—J. C. Raney.....Chula
Monroe—T. H. Bryan.....Ludlow

Livingston County—*Continued.*

Mooresville—Gill Hudgins.....Mooresville
Rich Hill, North—Fred Hornaker.Chillicothe
Rich Hill, South—A. W. Bradford.Chillicothe
Sampsel—Chas. D. Pepper.....Sampsel
Wheeling—J. B. James.....Wheeling

McDonald County.

Chairman—J. M. Long.....Rocky Comfort
Secretary—A. W. Chenoweth.....Pineville
Treasurer—Albert York.....Pineville

Anderson—O. A. Tandy.....Anderson
Buffalo—
Hart Precinct—Joe Vermillion.....Seneca
May Precinct—Pink Dobbs.....Goodman
Center—J. L. Durbin.....Powell
Cyclone—J. M. Underwood.....Cyclone
Elk River—Wm. Timberlake.....Noel
Elk Horn—I. N. Long.....Rocky Comfort
Erie—
McNutt Precinct—W. C. Boyd...Neosho
Goodman Precinct—Fred Carter..Neosho
McMillin—
Coy Precinct—Tom Pendergraft.Anderson
Tiff City Precinct—Elmer Tye..Anderson
Mountain—F. M. Warren..Pea Ridge, Ark.
Pineville—Albert York.....Pineville
Pineville—Joe Houseman.....Lanagan
Prairie—S. P. Langley.....Southwest City
Richwood—J. N. Long.....Rocky Comfort
White Rock—I. L. Lewis.....Jane

Macon County.

Chairman—Geo. Hill.....Macon
Secretary—Roy Cherry.....Goldsberry
Treasurer—A. G. Glenn.....Goldsberry

Middle Fork—Green Graves.....Anabel
Round Grove—W. E. Moss.....Macon
Ten Mile—Pete Miller.....Macon
Jackson—C. L. Moody.....Atlanta
Johnson—E. C. Johnson.....LaPlata
Narrows—John Stokes.....Excello
Hudson—T. E. Wisdom.....Macon
Hudson—J. A. Grisham.....Macon
Hudson—J. W. Irvin.....Macon
Hudson—J. D. Hall.....Macon
Eagle—A. L. Epperson.....Axtel
Lyda—J. M. Haliburton.....Atlanta
LaPlata—H. P Gilbreath.....LaPlata
LaPlata—N. E. Young.....LaPlata
LaPlata—Fred Bunnell.....LaPlata
North Easley—C. C. McClannahan...Gifford
East Lingo—J. T. Magee.....New Cambria
West Lingo—T. J. Arbuckle.....Bucklin
Russell—F. W. Richards.....New Cambria
White—R. H. Cherry.....Goldsberry
Drake—W. A. Mingus.....Goldsberry
E. Chariton—F. W. Dooley.....Ardmore
Keota—R. V. Miller.....Callao
North Bevier—Geo. Hill.....Bevier
North Bevier—Richard Irvin.....Bevier
North Bevier—Chas. Lankford.....Bevier
Liberty—A. M. Holman.....Bevier
Independence—Gilbert Epperson....Atlanta
Richland—W. C. Ferman.....LaPlata
Morrow—Jeff Banta.....Callao
Callao—H. T. Baker.....Callao
East Valley—A. D. Gross.....Callao
East Walnut—A. F. Smith.....Elmer
West Walnut—W. F. Bailey.....Elmer
South Easley—W. T. Griffin.....Elmer

Madison County.

Chairman—G. B. Cook.....Fredericktown
Secretary—N. B. Watts.....Fredericktown
Treasurer—J. M. White.....Fredericktown

St. Michael—G. B. Cook.....Fredericktown
Mine Lamotte—Robt. Barron.Mine Lamotte
Polk—Monroe Smallen.....Fredericktown
Castor—Kennett Burns.....Fredericktown
German—James J. Dees.....Marquand
Big Creek—Thos A. Alexander....Buckhorn
Central—Ben D. Whitener.....Zion
Twelve Mile—J. F Whitener.....Saco
St. Francois—D. M. Houser..Fredericktown
Liberty—J. G. Chilton.....Brunot

Maries County.

Chairman—W. H. Holmes.....Vienna
Secretary—L. B. Hutchison.....Vienna
Treasurer—J. M. Murphy.....Vienna

Jefferson—S. C. Travis.....Belle
Boone—J. C. Graham.....Tavern
Miller—Fred Helton.....Tavern
Dry Creek—Glen Ramsey.....Stickney
Spring Creek—C. A. Davis.....Rolla
Johnson—J. T. Brennan.....Vichy
Jackson—W. H. Holmes.....Vienna

Marion County.

Chairman—Archy C. Robards.....Hannibal
Secretary—J M. Sosey.....Palmyra
Treasurer—W. B. Markell.....Palmyra

Hannibal—
1st ward—L. M. Byrum.....Hannibal
2nd ward—Archy C. Robards....Hannibal
3rd ward—J. J. Deuser.....Hannibal
4th ward—Wm. Barger.....Hannibal
5th ward—Fallie T. Smith.....Hannibal
6th ward—Sam'l Richardson.....Hannibal
Mason—R. C. Trigg (Oakwood)...Hannibal
Miller—John A. Miller.....Hannibal
Liberty—Anderson Yeager.....Palmyra
Liberty—W. B. Markell.....Palmyra
South River—Henry Frankenbach.Hannibal
Warren—C. M. Searfoss.....Warren
Union—A. T. Cort.....Philadelphia
Fabius—J. T. Hansbrough.....Palmyra
Round Grove—Miles Bywatters..Nelsonville

Mercer County.

Chairman—R. W. Steckman.....Princeton
Secretary—W. E. Kaufman.....Princeton
Treasurer—J. V. George.....Princeton

Medicine—J. V. George.....Princeton
Ravanna—Chas. Saylors.....Ravanna
Somersett—Frank Gardner.....Mercer
Marion—E. P. Hickman.....Mercer
Morgan—R. W. Steckman.....Princeton
Washington—Thos. Crutcher....Mill Grove
Madison—None elected.....
Harrison—J. W Black.....Princeton
Lindley—None elected.....

Miller County.

Chairman—W. M. Gott.....Ulman
Secretary—P. E. English.....Olean
Treasurer—A. P. Martin.....Tuscumbia

Saline—W. S. Allee. .....Olean
Franklin—I. J. Kennedy.....Eldon
Equality—A. P. Martin.....Tuscumbia
Jim Henry—Frank H. Bax....St. Elizabeth
Osage—Wiley M. Gott.....Ulman
Richwoods—E. B. Fancher.....Iberia

Mississippi County.

Chairman—Clarence Johnson.....Charleston
Secretary—Jas. A. Boone.....Charleston
Ass't secretary—C. D. Mitchell..East Prairie
Treasurer—R. A. Barry.....Charleston

Ohio—R. A. Barry.....Charleston
St. James—C. D. Mitchell.....East Prairie
Long Prairie—S. B. Hardwick.....Bertrand
Mississippi—W. Q. C. Johnson.....Henson
Wolf Island—John L. Clevidence.Wolf Island
James Baypu—B. D. Doss....Hickman, Ky.

Moniteau County.

Chairman—Dr. Frank DeVilbiss.....Tipton
Secretary—Will Sarman.....California
Treasurer—A. N. Harvey.....California

Walker—R. M. Embry.....California
Pilot Grove—W. T. Hill.....Latham
Linn—R. A. Wood.....Jamestown
Moreau—R. F. Wingate.....Clarksburg
Willow Fork—Frank DeVilbiss.....Tipton
Burris Fork—E. B. Hickcox....Russellville
Harrison—B. H. Miller.....Enon

Monroe County.

Chairman—Ezra T. Fuller.....Paris
Secretary—P. G. Marr.....Paris
Treasurer—B. F. Dry.....Madison

Monroe County—*Continued.*

South Fork—Dr. John S. Drake....Santa Fe
Woodlawn—W. O. Hendrix..Duncan Bridge
Marion—B. F. Dry.....Madison
Monroe—M. C. Hawkins.....Monroe City
Washington—T. W. McCreery.....Paris
Indian Creek—John Pike.....Monroe City
Clay—W. S. Wiley.....Paris
Jefferson—W. T. Bell.....Stoutsville
Union—T. G. Swartz.....Madison
Jackson—E. T. Fuller.....Paris

Montgomery County.

Chairman—W. H. Hughes.Montgomery City
Secretary—J. T Jones.....Jonesburg
Treasurer—M. R. Suggett.Montgomery City

Montgomery—W. C. Hughes.Montgomery C.
Montgomery—Gus Murphy Montgomery C.
Upper Loutre—E. L. Gilliland....Wellsville
Upper Loutre—J. D. Marlow.....Wellsville
Prairie—D. R. Nolan.....Middletown
Prairie—J. R. Mudd.....Marling
Danville—W. A. Graham.....Mineola
Danville—J. A. Greenwell....New Florence
Bear Creek—Chas. E. Shelton.New Florence
Bear Creek—J. M. Profitt.....Jonesburg
Loutre—P. L. McCarty.....Americus
Loutre—J. R. Logan.....New Florence

Morgan County.

Chairman—R. M. Livesay.....Versailles
Secretary—Sam Daniels.....Versailles
Treasurer—Will L. Stephens.....Versailles

Akinsville—R. L. Hays.....Fortuna
Barnett—Dick Gunn.....Barnett
Buck Creek—P. J. Corrman.....Gladstone
Brick Schoolhouse—L. S. DeHaven.....
.....Otterville
Bethel—John Todd.....Versailles
Boylers Mills—M. S. Wilson.....Todd
Excelsior—L. W. Beanland.....Marvin
Florence—Wm. Griffin.....Florence
Glensted—W. S. Goddard.....Glensted
Gravois Mills—C. A. Webster.Gravois Mills
Hinken—Louis Bohling.....Stover
Hubbard Schoolhouse—J. T. Marriott...
.....Versailles
Indian Creek—Len Woods.....Rockymount
Marvin—Isaac Daniels.....Marvin
Proctor—W. E. Padgett.....Proctor
Ritchie—Wiseman Marriott.....Versailles
Syracuse—R. J. Ellis.....Syracuse
St. Martin—G. W. Kring.....Versailles
Stover—J. M. Stith.....Stover
Versailles—
E. ward—R. M. Livesay.....Versailles
W. ward—Samuel Daniels.....Versailles

New Madrid County.

Chairman—Henry C. Riley, Jr..New Madrid
Secretary—J. H. Timberman.....Marston
Treasurer—R. M. Payne.....Portageville

Portage—R. M. Payne.....Portageville
Anderson—J. W. Rhoades.....Gideon
Como—J. C. McMullin.....Parma
West—W. R. Griffin.....Morehouse
Big Prairie—G. F. Deane.....Matthews
East—L. O. Jones.....Sikeston
Hough—J. W. Tucker.....Hough
St. John—George LaPlant.....East Prairie
Lewis—R. F. Baynes.....Lilbourn
LeSieur—R. M. Black.....Portageville
LaFont—Dr. J. H. Timberman.....Marston
New Madrid—H. C. Riley, Jr..New Madrid

Newton County.

Chairman—Dr. E. M. Roseberry....Neosho
Secretary—M. T. Rice.....Neosho
Treasurer—H. S. Price.....Neosho

Benton—Fred Marlow.....Neosho
Berwick—H. T. Hawkins.....Newtonia
Buffalo—Geo. Wood.....Neosho
Dayton—J. R. Buzzard.....Racine
Five Mile—H. H. Aawes.....Joplin
Franklin—Chas. T. Ford....Rocky Comfort
Granby—J. L. Woodcock.....Granby
Marion—John Crouch.....Neosho

Newton County—*Continued.*

Neosho—Dr. E. M. Roseberry.....Neosho
Newtonia—C. E. Williams.....Newtonia
Seneca—J. D. McMllein.....Seneca
Shoal Creek—M. W. Morgan....Tipton Ford
Van Buren—J. B. Heidlage.....Wentworth
West Benton—Frank Pool.....Neosho

Nodaway County.

Chairman—M. E. Ford.....Maryville
Secretary—G. R. Ellison.....Maryville
Treasurer—John Murrin.....Maryville

Atchison—Guy C. Clary.....Clearmont
Grant—J. A. Larabee.....Barnard
Green—Joe Carden.....Quitman
Hopkins—W. L. Robb.....Hopkins
Hughes—C. H. Talbott.....Graham
Jackson—Carl Beedle.....Ravenwood
Jefferson—Roy Fitzsimmons. Conception Jct.
Lincoln—A. G. Castillo.....Elmo
Monroe—W. S. Linville.....Skidmore
Nodaway—Richard Tobin..Burlington Jct.
Union—E. O. Gray.....Pickering
Washington—J. L. Hocker.....Guilford
White Cloud—J. D. Mutz.....Maryville
Independence—W. E. Johnston.....Hopkins
Polk—M. E. Ford.....Maryville

Oregon County.

Chairman—R. A. Young.....Alton
Secretary—W. C. Johnson.....Alton
Treasurer—W. J. Highfill.....Alton

Ozark—Lee Dodd.....Bardley
Johnson—W. I. Cotham.....Alton
Cedar Bluff—C. J. Miller.....Gatewood
Myrtle—Jake Brewer.....Myrtle
Jobe—A. J. Robinson.....Couch
Thayer—C. W. Black.....Thayer
King—Will Smith.....Wilderness
Big Apple—J. T. Elliott.....Koshkonong
Highland—Tom Overstreet.....Rover
Black Pond—Otto Weaver.....Not
Moore—J. W. Griffith.....Thomasville
Falling Springs—Dan Weaver.....Browley
Woodside—R. A. Holmes.....Alton
Goebel—W. R. Hollis.....Alton
Piney—R. A. Young.....Alton
Oak Grove—A. P. Payne.....Couch
Franks—Jess Dodson.....Greer

Osage County.

Chairman—Lafe Vaughn.....Linn
Secretary—H. M. Lueckenhoff.....Linn
Treasurer—Sam G. Gove.....Linn

Benton—A. E. Shobe.....Chamois
Jackson—Anton Otto.....Koeltztown
Jefferson—R. S. Green.....LeBoeuf
Linn—John Kelly.....Bonnots Mill
Washington—Hy. T. Struempf. Richfountain

Ozark County.

Chairman—N. Shanks.....Luna
Secretary—D. D. Farmer.....Gainesville
Treasurer—D. D. Farmer.....Gainesville

Richland—Charley Tedrick.....Dora
Spring Creek—J. D. Cook.....Paddy
Bayou—L. A. Shanks.....Bakersfield
Dawt—Joe Cowart.....Dawt
Lick Creek—Bert Miller.....Mammoth
Bridges—D. D. Farmer.....Gainesville
Pine Creek—N. Shanks.....Luna
Jackson—Monroe Mackey.....Rockbridge
Barren Fork—Bert Conrad.....Almartha
Pontiac—G. M. Mahan.....Pontiac
Jasper—Bert Satterfield.....Isabella
Big Creek—Homer Owens.....Lutie
Nottinghill—G. W. Dean.....Hammond

Pemiscot County.

Chairman—Everett Reeves...Caruthersville
Acting chairman—H. V. Litzelfeiner.....
.....Caruthersville
Secretary—Clyde Gwinn.....Hayti
Treasurer—P. S. Payne.....Cooter

Little Prairie—Everett Reeves. Caruthersville
Braggadocio—Harry Davis.....Braggadocio

Pemiscot County—*Continued.*

Virginia—W. R. Sanford.....Steele
Holland—J. W. Swanner.....Holland
Cooter—P. S. Payne.....Cooter
Pemiscot—Charley Morrison..Caruthersville
Butler—Roy Hughes.....Hayward
Godair—Frank Brinkley.....Portageville
Little River—R. L. Warren.....Wardell
Pascola—M. G. Manuel.....Pascola
Hayti—W. H. Foley.....Hayti
Concord—W. D. Hudgens.....Hayti
Organ—E. B. Ferrell.....Kennedy

Perry County.

Chairman—Dr. D. F. Morton.....Perryville
Secretary—John J. Seible.....Perryville
Treasurer—Wm. A. Difani.....Perryville

Bois Brule—Wm. Buerk.....Point Rest
Bois Brule—Alois Stallens.....Belgique
Brazeau—Judge C. Stueve.....Frohna
Brazeau—Sam Price.....Seventy-Six
Central—W. D. Brewer.....Perryville
Central—Dr. D. F. Morton.....Perryville
Saline—Marcellas Moore.....Perryville
Saline—Albert Pouyer.....Perryville
Salem—J. F. Delassus.....Crosstown
Salem—B. F. Abbott.....Menfro
St. Marys—Wm. F. Clifton.....Yount
St. Marys—Wm. Gibbar.....Silver Lake
Union—M. G. Abernathy.....Menfro
Union—Dr. O. M. Schall....Schall's P. O.
Cinque Homme—R. V. Abernathy..Perryville
Cinque Homme—T. I. Blaylock..Perryville

Pettis County.

Chairman—Lee Looney.....Sedalia
Secretary—Chas. Hanley.....Sedalia

Sedalia—E. L. Looney.....Sedalia
Sedalia—J. R. Hampton.....Sedalia
Sedalia—J. B. Housel.....Sedalia
Sedalia—H. B. Nelson.....Sedalia
Sedalia—G. W. Hocker.....Sedalia
Sedalia—Geo. F. Booth.....Sedalia
Sedalia—Joe Watkins.....Sedalia
Heath Creek—O. D. Jenkins.....Nelson
Heath Creek—H. C. Jones.....Longwood
Longwood—Clem Jones.....Longwood
Longwood—C. H. Kemp.....Hughesville
Longwood—J. D. Greer.....Houstonia
Houstonia—J. D. Longan.....Houstonia
Blackwater—Paul Tyler.. ...Sweet Springs
Blackwater—Elbert Rissler.....Lamonte
Lamonte—R. E. Guthrie.....Lamonte
Dresden—J. T. Evans.....Dresden
Cedar—T. R. Fleming.....Sedalia
Washington—G. W. Bente.....Green Ridge
Bowling Green—Green McFarland.....
.....Green Ridge
Lake Creek—Ferdinand Bruehl.....Mora
Smithton—J. S. Stephens.....Mora
Hughesville—T. A. Mitchell.....Lamonte
Prairie—L. H. Haggard.....Lamonte
Lake Creek—G. W. Landes.....Hughesville
Elkfork—S. A. Powell.....Lamonte
Flat Creek—W. E. Woolery.....Sedalia
Washington—M. Doherty.....Green Ridge
Green Ridge—R. H. Nelson....Green Ridge
Green Ridge—J. S. Phillips.....Windsor

Phelps County.

Chairman—Tim Birmingham.....St. James
Secretary—E. J. Koch.....Rolla
Treasurer—Dos. Branstetter.....Royal

St. James—Tim Birmingham.....St. James
Rolla—Dr. S. L. Baysinger.....Rolla
Cold Springs—Ken Lenox.....Lake Springs
Dawson—Dos. Branstetter.....Royal
Dillon—Roy Slack.....St. James
Spring Creek—F. E. Denison..Edgar Springs
Arlington—Sam Williams.....Newburg
Liberty—J. A. Mooney.....Vessie
Miller—Will Carney.....Rolla
Meramec—Walter Malone.....Winkler

Pike County.

Chairman—Ras. Pearson.....Louisiana
Secretary—J. A. McDonald.....Clarksville
Treasurer—D. A. S. Tinsley.....Cyrene

Pike County—*Continued.*

Salt River—J. A. Benn.....Ashburn
Buffalo—Ras. Pearson.....Louisiana
Calumet—J. A. McDonald.....Clarksville
Prairieville—D. A. Bibb.....Eolia
Cuivre—D. A. S. Tinsley.....Cyrene
Peno—J. T. Pritchett.....Frankford
Spencer—W. G. Crow.....Curryville
Indian—J. D. Ingram.....Bowling Green
Ashley—John Kerr.....New Hartford
Hartford—J. T. Wilson.....New Hartford

Platte County.

Chairman—H. L. Dillingham....Platte City
Secretary—Guy B. Park.....Platte City
Treasurer—Guy B. Park.....Platte City

Carroll—H. L. Dillingham.....Platte City
Pettis—Thos. Bruce.....Edgerton
Marshall—Crit Winburn.....Weston
Lee—Ed. Dowling.....E. Leavenworth
May—W. W. Williams.....Parkville
Pettis—R. Johnson.....Parkville
Weston—Geo. Marr.....Weston
Waldron—Wm. McCormick.....Waldron
Fair—John I. Skillman.....Platte City
Green—Thos. Adams.....Dearborn

Polk County.

Chairman—Ben F. Morgan.....Bolivar
Secretary—E. L. Hirst.....Bolivar
Treasurer—S. B. Emerson.....Bolivar

N. Benton—Frank York.....Halfway
S. Benton—Ed. L. Vangilder.....Buffalo
Campbell—M. C. Wollard.....Dunnegan
Cliquot—J. W. Troyer.....Dunnegan
Flemington—Ed. Harris.....Flemington
North Green—W. A. Black.....Goodson
South Green—W. T. Gladden.....Goodson
Jackson—J. H. Lemmon.....Walnut Grove
Jefferson—R. E. Arnold.....Humansville
Johnson—Dr. R. Lee Russell...Humansville
E. Looney—B. L. Cunningham..Morrisville
Madison—Dr. L. L. Hunt.....Fair Play
N. McKinley—R. H. Conley.....Sentinel
S. McKinley—G. M. Hochenhull.....Polk
E. Marion—L. S. Johnson.....Bolivar
W. Marion—B. F. Morgan.....Bolivar
Mooney—Fred Murray.....Pleasant Hope
Union—T. A. Churchman.....Aldrich
Wishart—J. C. Wilkins.....Wishart

Pulaski County.

Chairman—G. W. Shelton.....Dixon
Secretary—H. E. Warren, Jr.....Richland
Treasurer—V. V. Long.....Waynesville

Piney—Robert Ray.....Big Piney
Cullen—V. V. Long.....Waynesville
Tavern—Elmer Roth.....Crocker
Liberty—H. E. Warren, Jr.....Richland
Union—G. W. Shelton.....Dixon
Roubidoux—J. W. Hicks.....Cookville

Putnam County.

Chairman—L. P. Roberts.....Unionville
Secretary—L. E. Proffer.....Unionville

Union—L. P. Roberts.....Unionville
Jackson—W. R. Houston.....Lemons
Grant—Archie Hale.....Livonia
Medicine—Thos. B. Davis.....Lucerne
Elm—H. L. Serrell.....Worthington
Grant—H. A. Walter.....Coatsville
Liberty—R. A. Ryals.....Mendota
Richland—W. J. Bradley.....Queen City
Sherman—W. L. Knight.....Powersville
York—Guy Allen.....Powersville
Lincoln—A. F. Davis.....Unionville

Ralls County.

Chairman—Dr. W. E. Martin.....Perry
Secretary—W. H. Biggs.....New London
Treasurer—W. H. Biggs.....New London

Clay—David Barry.....New London
Saverton—S. E. Lowe.....Saverton
Center—J. R. Smith.....Center
Jasper—Wm. Hesser.....Vandalia
Spencer—A. E. Briggs.....New London
Saline—John Hayden.....Huntington

Randolph County.

Chairman—Louis Ratliff.....Moberly
Secretary—W. L. Busby.....Clark
Treasurer—Patton Eddings.....Moberly

Chariton—W. C. Swetnam.....Jacksonville
Clifton—A. F. Breadshear.....Clifton Hill
Cairo—Asa Bennett.....Cairo
Jackson—V. L. McCanne.....Jacksonville
Moniteau—Scott Welch.....Higbee
Prairie—Wm. L. Busby.....Clark
Salt River—Jack Taylor.....Jacksonville
Salt Spring—Esra Sears.....Huntsville
Silver Creek—Judge Chas. C. Brown.....
.....Clifton Hill
Sugar Creek—Louis Ratliff.....Moberly
Union—J. C. Hutsell.....Moberly

Ray County.

Chairman—J. M. Marshall.....Richmond
Secretary—John H. Shirkey.....Norborne
Treasurer—W. A. James.....Lawson

Richmond—John M. Marshall....Richmond
Camden—W. P. Craven.....Camden
Orrick—J. F. Campbell.....Orrick
Fishing River—H. E. Alder.Excelsior Springs
Polk—W. A. James.....Lawson
Knoxville—O. W. Dale.....Richmond
Grape Grove—J. H. Shirkey.....Norborne
Crooked River—John S. Cruse.....Hardin

Reynolds County.

Chairman—T. D. Schriver.....Centerville
Secretary.....
Treasurer.....

Carroll—T. D. Schriver.....Centerville
Black River—W. H. Shy.....Black
Lesterville—W. P. Brown.....Lesterville
Webb—Geo. R. Johnson.....Redford
Logan—S. E. Warner.....Redford
Jackson—W. C. Counts.....Dagonia

Ripley County.

Chairman—D. C. Cunningham....Doniphan
Secretary—W. C. Mabrey.....Doniphan
Treasurer—W. F. McClain.....Doniphan

Current River No. 1—Wm. M. Rice....Pratt
Current River No. 2—W. J. Johnson..Poynor
Doniphan—D. C. Cunningham....Doniphan
Flatwoods—C. D. Penrod, Sr.....Flatwoods
Gatewood—Eppa H. Hagood.....Gatewood
Harris No. 1—D. C. McCauley.....Acorn
Harris No. 2—John Miller.....Acorn
Johnson—John Emmons.....Grandin
Jordan No. 1—I. A. Payne.....Grandin
Jordon No. 2—Wm. Thompson.....Grandin
Kelly No. 1—H. E. Thaxton.....Bennett
Kelly No. 2—Sam Huffstedler.....Bennett
Pine—A. N. McMasters.....Pine
Sherley No. 1—Morgan Denning.Briar Creek
Sherley No. 2—J. Frank Klenn....Doniphan
Thomas No. 1—T. M. Pool.....Naylor
Thomas No. 2—Lee Hamlette..Palatka, Ark.
Union—W. E. Johnson.....Pondor
Varner—W. W. Spell.....Naylor
Washington—M. E. Ward.....Fairdealing

St. Charles County.

Chairman—Dr. T. L. Hardin.....St. Charles
Secretary—J. W. Wilson.....St. Charles
Treasurer—C. D. Mudd.....St. Charles

St. Charles—
1st ward—J. Louis Saettelle....St. Charles
2nd ward—Dr. T. L. Hardin...St. Charles
3rd ward—J. W. Wilson.....St. Charles
4th ward—W. R. Parker.....St. Charles
Portage—Edw. Burns, Jr.....West Alton
St. Charles—Ed. Borschert.....St. Charles
Callaway—F. Hoefner.....New Melle
Femme Osage—Ed. Chesley.....Matson
Cuivre—Dallas McCoy.....Wentzville
Dardenne—F. J. Iffrig.....St. Peters

St. Clair County.

Chairman—J. A. Luchsinger...Appleton City
Secretary—W. E. Mathews.....Osceola
Treasurer—J. C. Hartzell.....Osceola

St. Clair County—*Continued.*

Appleton—J. A. Luchsinger...Appleton City
Butler—J. C. Nesbit.....Lowry City
Center—J. W. Sims.....Osceola
Chalk Level—Fred Shaffner.....Deepwater
Collins—Louis Culbertson.....Collins
Doyal—J. A. Thompson.....Osceola
Dallas—J. F. Miller.....Gerster
Jackson—O. L. Love.....Iconium
Monegaw—Ed. Williamson.....Montrose
Osage—John Kelley.....Monegaw Springs
Osceola—A. L. Cooper.....Osceola
Polk—J. R. Garrison.....Corbin
Roscoe—John S. Pence.....Roscoe
Speedwell—John Chambers.....Tiffin
Taber—W. A. Lyons.....Rockville
Washington—T. L. Millsap.....Collins

St. Francois County.

Chairman—Parkhurst Sleeth.....Flat River
Secretary—F. A. Benham.....Farmington
Treasurer—L. H. Williams.....Farmington

Iron—H. L. Grider.....Bismarck
Liberty—S. E. Sharrock.....Libertyville
Randolph—James Morris.....Desloge
St. Francois—Parkhurst Sleeth...Flat River
Big River—M. W. Jones.....Melzo
Pendleton—J. L. Cleveland.....Doe Run
Marion—E. C. Papin.....French Village
Perry—J. H. Malugen.....Bonne Terre

Ste. Genevieve County.

Chairman—Wm. P. Huck....Ste. Genevieve
Secretary—LeClere Janis.....Ste. Genevieve
Treasurer—E. B. Moreau....Ste. Genevieve

Union—Max Freeman.....Farmington
Saline—Chas. Coffman.....Coffman
Beauvais—C. W. Davis.....St. Marys
Jackson—Jasper Rickard.....Bloomsdale
Ste. Genevieve—Wm. P. Huck.S. Genevieve

St. Louis County.

Chairman—John E. Mooney.....Clayton
Secretary—P. P. Lewis.....Crescent
Treasurer—Dan Sheerin.....Maplewood

Bonhomme—Wm. Daly.....Kirkwood
Bonhomme—J. F. Rudder.....Fenton
Carondelet—Chas. Bartels.....Luxenburg
Carondelet—John D. Gibson, Jr.....
.....Webster Groves
Central—John E. Mooney.....Maplewood
Central—Dan Sheerin.....Maplewood
Meramec—J. P. Connell....Centaur Station
Meramec—P. P. Lewis.....Crescent
St. Ferdinand—H. J. Moynihan..Florissant
St. Ferdinand—J. Mont Hord.....Jennings

Saline County.

Chairman—Thos. H. Fisher.....Marshall
Secretary—John C. Hains.....Slater
Treasurer—H. C. Francisco.....Marshall

Arrow Rock—F. H. Brockway...Arrow Rock
Black Water—D. H. Johnson.....Nelson
Cambridge—John C. Haines.....Slater
Clay—Lester G. Brown.....Slater
Elmwood—Joe Hamill.....Mt. Leonard
Grand Pass—Dr. J. R. Brown..Malta Bend
Liberty—T. A. McAllister...Sweet Springs
Marshall—Thos. H. Fisher.....Marshall
Miami—Raymond S. Edmonds.....Miami
Salt Fork—Matt W. Hall.....Marshall
Salt Pond—Louis Crother...Sweet Springs

Schuyler County.

Chairman—W. O. Stacy.....Lancaster
Secretary—H. F. Rogers.....Downing
Treasurer—L. C. Young.....Greentop

Liberty—W. O. Stacy.....Lancaster
Chariton—W. R. Kelley.....Coatsville
Salt River—L. O. Young.....Greentop
Glenwood—J. H. Croskey.....Glenwood
Fabius—H. F. Rogers.....Downing
Independence—Ed. Waide.....Downing
Prairie—W. M. Saxbury.....Queen City

Scotland County.

Chairman—John T. Brann.....Memphis
Secretary—Dr. H. Rothert.....Memphis
Treasurer—Dr. J. C. Gristy.....Memphis

Jefferson—John T. Brann.....Memphis
Union—Dr. H. Rothert.....Memphis
Mt. Pleasant—D. J. Corwin.....Greenburg
Tobin—C. E. Fetters.....Memphis
Sand Hill—D. M. Francis.....Rutledge
Harrison—Joseph Hicks.....Gorin
Johnson—C. Daggs.....Arbela
Thomson—A. L. Smith.....Granger
Miller—John Depew.....Downing
Vest—John W. Priest.....Downing

Scott County.

Chairman—Chas. L. Prow.....Sikeston
Secretary—R. L. Buck.....Illmo
Treasurer—Fred L. Ogilvie.....Blodgett

Morland—Arthur Chrismon.....Benton
Richland—Chas. L. Prow.....Sikeston
Morley—L. C. Leslie.....Morley
Sandywoods—F. L. Ogilvie.....Blodgett
Tywappity—J. R. Kirkpatrick...Diehlstadt
Commerce—N. F. Anderson.....Commerce
Sylvania—Clarence Sanders.....Oran
Kelso—R. L. Buck.....Illmo

Shannon County.

Chairman—S. A. Cunningham....Eminence
Secretary—P. L. Lyles.....Eminence
Treasurer—T. J. Freeman.....Eminence

Alley—J. D. Smith.....Alley
Bartlett—T. B. Brown.....Bartlett
Birch Tree—Peter Weaver.....Birch Tree
Blair's Creek—H. P. Palmer.....Eminence
Bowlan—A. F. Williams.....Deslet
Buckeye—H. C. Adair.....Eminence
Casto—T. H. Sellers.....Haeffner
Delaware—A. Honeycutt.....Eminence
Eminence—S. A. Cunningham.....Eminence
Grassy—J. B. Lawson.....Venice
Jackson—R. E. Banks.....Rector
Jasper—J. T. Deatherage.....Ink
Monteer—Silas Nicholson.....Monteer
Moore—W. L. Warren.....Rat
Newton—Wm. T. Bay.....Sinkin
Pike Creek—J. C. Despain.....Flip
Spring Creek—E. C. Waggoner.....Congo
Spring Valley—J. E. Widener.....Oakside
Winona—E. L. Lewis.....Winona

Shelby County.

Chairman—E. W. Ragland.....Clarence
Secretary—Dr. A. M. Wood.....Lentner
Treasurer—W. R. Moran.....Shelbyville

Salt River—R. A. Cleek.....Shelbina
Jefferson—W. B. Shale.....Clarence
Taylor—M. A. Perry.....Leonard
Bethel—Henry Nicol.....Bethel
Tiger Fork—W. J. Cotton.....Emden
North River—S. B. Davis.....Emden
Jackson—Dick Orr.....Hunnewell
Black Creek—W. R. Moran.....Shelbyville
Lentner—Dr. A. M. Wood.....Lentner
Clay—E. W. Ragland.....Clarence

Stoddard County.

Chairman—Chas. Buck.....Bloomfield
Secretary—J. F. Woody.....Bloomfield
Treasurer—Ben Wilson.....Essex

Castor—Chas. Buck.....Bloomfield
Elk—Onie Hooks.....Marco
Duck Creek—Ed. McLain.....Puxico
Liberty—J. M. Hunt.....Dexter
New Lisbon—Lee French.....Bloomfield
Pike—A. D. Bollinger.....Advance
Richland—Frank McMullin.....Essex

Stone County.

Chairman—E. P. Gracey.....Reeds Spring
Secretar—Willis Wiley.....Crane
Treasu er—W. D. Craig.....Galena

Cass—W. A. Inmon.....School
Gra .t—C. F. Smythe.....Crane

Stone County—*Continued.*

Hurley—L. A. Logan.....Hurley
Pierce—Willis Wiley.....Crane
Lincoln—Sam Smith.....Galena
Ponce De Leon—A. C. Sechler. Ponce De Leon
Washington—A. L. McQuary.....Galena
Flat Creek—Bert Fultz.....Cape Fair
Williams—H. D. Berry.....Nauvoo
Ruth—E. P. Gracey.....Reeds Spring
Alpine—J. F. Wilson.....Norwalk
White River—Frank Adams.....Marmaros
Pine—J. T. Sisk.....Blue Eye
Oto—Jim Pritchard.....Crane
Logan—Bert Akers.....Galena
McKinley—W. C. Bass.....Reeds Spring
Union—Fred Beutler.....Billings
Ance Creek—Tom Stewart.....Cape Fair
James—S. E. James.....Radical

Sullivan County.

Chairman—J. L. Shepherd.....Milan
Secretary—E. M. Girdner.....Milan
Treasurer—J. Payne.....Milan

Morris—Dr. E. G. Baker.....Winigan
Morris—T. B. Carmack.....Owasco
Union—Lester Cleeton.....Green City
Union—E. D. Michael.....Owasco
Penn—Dean Hayes.....Green City
Penn—Wm. Parsons.....Green Castle
Buchanan—H. I. Walters.....Green Castle
Buchanan—D. A. Conner.....Green City
Jackson—G. E. Rinehardt.....Pollock
Jackson—Roy Milligan.....Boynton
Jackson—Charley Murdock.....Milan
Polk—C. P. Sorrel.....Milan
Polk—Parmer Baker.....Milan
Polk—J. W. Clapp.....Milan
Pleasant Hill—James Harris.....Milan
Pleasant Hill—C. B. Knifong.....Browning
Duncan—G. M. Spencer.....Cora
Duncan—D. C. Burk.....Browning
Duncan—J. L. Shepherd.....Reger
Taylor—F. C. Thurlo.....Browning
Bowman—U. C. Weston.....Osgood
Bowman—E. M. Girdner.....Milan
Bowman—Evert Johnson.....Milan
Liberty—C. W. Watson.....Harris
Liberty—Sam Reger.....Harris
Liberty—Arthur McClaskey.....Milan
Clay—C. C. Harryman.....Harris
Clay—W. H. Jones.....Newtown
Clay—J. C. Bumgarner.....Harris

Taney County.

Chairman—Floyd Jones.....Branson
Secretary—A. F. Morris.....Kissee Mills
Treasurer—J. G. Root.....Forsyth

Branson—Floyd Jones.....Branson
Newton—W. A. Belt.....Oasis
Jasper—T. J. Harper.....Day
Oliver—J. C. Ellison.....Hollister
Scott—J. B. Gibson.....Mincy
Cedarcreek—C. C. Collins.....Cedarcreek
Big Creek—J. N. Holt.....Protem
Beaver—Peter Siler.....Brownbranch
Swan—A. F. Morris.....Kissee Mills

Texas County.

Chairman—W. L. Hiatt.....Houston
Secretary—L. C. Kirkman.....Houston
Treasurer—Dr. J. R. Womack.....Houston

Boone—Fred Stone.....Licking
Burdine—A. J. Britton.....Cabool
Carroll—Howard Rodgers.....Summerville
Cass—J. W. Unger.....Elk Creek
Clinton—J. M. Denney....Mountain Grove
Current—L. A. Waford.....Hartshorn
Date—W. A. Thorp.....Arroll
Jackson—L. C. Simmons.....Raymondville
Lynch—D. T. Sallyer.....Ellis Prairie
Morris—W. A. Haffarth.....Ben Davis
Ozark—J. S. Ledford.....Eunice
Pierce—H. H Clinton.....Clear Springs
Piney—W. L. Hiatt.....Houston
Roubidoux—A. C. Hearzog.....Roby
Sherrell—John Thornton.....Licking
Upton—J. T. Bridges.....Turley

Vernon County.

Chairman—B. F. Callaway.....Nevada
Secretary—M. S. Brady.....Nevada
Treasurer—Roy J. Holmes.....Wise

Bacon—Rolla Zener.....Schell City
Badger—J. H. Edmiston.....Nevada
Blue Mound—Jas. P. Davis.....Walker
Clear Creek—Walter Cassity.....Dederick
Center—R. C. Jones.....Nevada
Coal—J. L. Strite.....Ft. Scott. Kan.
Dover—Jerry Wilhite.....Sheldon
Drywood—Bert Triplett.....Sheldon
Deerfield—O. R. Hill.....Moundville
Harrison—M. A. Earle.....Arcadia, Kan.
Henry—M. S. Flannery.....Hume
Lake—W. A. Wheeler.....Horton
Montevallo—Roy J. Holmes.....Wise
Moundville—Robert Doores.....Bronaugh
Metz—J. F. Baird.....Metz
Osage—E. N. Hurst.....Rich Hill
Richland—L. L. Huffaker.....Richards
Virgil—Thomas Davis.....Harwood
Walker—W. H. Ewing.....Walker
Washington—F. B. Callaway.....Nevada
Nevada—
1st ward—Charles Campbell.....Nevada
2nd ward—Walter Nunn.....Nevada
3rd ward—Frank L. Porter.....Nevada
4th ward—J. K. Hill.....Nevada
5th ward—Geo. B. Ellis.....Nevada

Warren County.

Chairman—S. G. Wright.....Warrenton
Secretary—A. W. Ebeling.....Warrenton
Treasurer—A. W. Ebeling.....Warrenton

Hickory Grove—John H. Ronald. Wright City
Bridgeport—John Coleman.....Jonesburg
Camp Branch—Garfield Jones....Warrenton
Pinckney—Clarence Baker.....Warrenton
Elkhorn—S. G. Wright.....Warrenton
Charrette—Oscar Johannaber...Marthasville

Washington County.

Chairman—Hugh L. White.....Cadet
Secretary—Henry C. Bell.....Potosi
Treasurer—I. B. Headlee.....Potosi

Breton—Isaac A. Letcher.....Potosi
Union—Hugh L. White.....Cadet
Kingston—Cruise Higginbotham.....Fertile
Richwoods—Michael V. Flynn...Richwoods
Johnson—Theo. O. Harmon.....Algire
Walten—Jos. S. Hill.....Shirley
Liberty—C. O. Nicholson.....Potosi
Harmony—Daniel R Buckley.....Palmer
Belgrade—L. W. Garrett.....Belgrade
Concord—D. F. Yeargain.....Irondale
Bellevue—Jos. M. Knox.....Caledonia

Wayne County.

Chairman—J. F. Wagner.....Greenville
Secretary—Geo. W. Stivers.....Greenville
Treasurer—J. F. Hughes.....Greenville

Benton—Wm. T. Powers.....Piedmont
Mill Springs—James Graham....Mill Springs
Williams—Dick Duckett.....Williamsville
Black River—B. F. Hedrick..... Taskee
Lost Creek—Wm. Stephens.....Greenville
Jefferson—J. A. Hammock..... McGee
Cowan—N. L. Brown.....Lowndes
Cedar Creek—O. A. Myers.....Coldwater
Logan—Fred Wilkerson.....Piedmont
St. Francois—J. F. Wagner.....Greenville

Webster County.

Chairman—W. T. McMahan.....Marshfield
Secretary—A. F. Shanks.....Marshfield
Treasurer—W. D. Louder.....Marshfield

Ozark—W. T. McMahan.....Marshfield
Ozark—A. F. Shanks.....Marshfield
Grant—Herman Yarbrough.....Strafford
Grant—Chas. Wommack.....Strafford
Jackson—W. D. Louder.....Marshfield
Jackson—W. B. Diehl.....Elkland
Washington—Ellis Young.....Conway
Washington—J. H. Jameson.....Conway
Union—Frank Talbott.....Niangua

Webster County—*Continued.*

Union—John Henderson.....Niangua
Hazelwood—C. R. Julian.....Seymour
Hazelwood—A. E. Pryant.....Seymour
Finley—Jas. McMahan.....Seymour
Finley—Geo. Miller.....Seymour
East Benton—F. O. Westervelt....Fordland
East Benton—C. C. Sherman.....Fordland
West Benton—W. T. Breedlove.Rogersville
West Benton—L. Barnard.....Rogersville
West Dallas—John Wingo.....Rogersville
West Dallas—James Masterson..Rogersville
East Dallas—Joe Byrd.....Seymour
East Dallas—D. E. Cass.....Fordland
Niangua—Abe Pierson.....Niangua
Niangua—Ed. Williams.....Niangua
High Prairie—Joe N. Cantrell.....Niangua
High Prairie—J. G. Cantrell.....Niangua

Worth County.

Chairman—Eugene Ewing.....Grant City
Secretary—J. E. Engle.....Grant City
Treasurer—L. M. Phipps.....Grant City
Allen—W. C. Dunfee.....Denver
E. Fletchall—Ed. Motsinger.....Grant City
W. Fletchall—J. V. Wilhite.....Grant City
Greene—R. S. Slagle.....Grant City
Middleford—Eugene Ewing.....Grant City
Smith—Frank McLeish.....Allendale
E. Union—Ted Allee.....Isadora
W. Union—A. O. Stanley.....Sheridan

Wright County.

Chairman—J. A. Wheeler.....Mt. Grove
Secretary—Bert Herrick.....Mt. Grove
Treasurer—W. F. Colton.....Grovespring
Clark—T. C. Stewart.....Norwood
Pleasant Valley—J. D. Reynolds...Mansfield
Hart—G. W. Summers.....Hartville
Gasconade—M. A. Gaskill.....Mansfield

Wright County—*Continued.*

Van Buren—A. R. Worsham.....Hartville
Brush Creek—Ed. Lilly.....Hartville
Montgomery—J. J. Prock.....Manes
Elk Creek—Albert Webb.....St. George
Boone—C. F. Craig.....Hartville

St. Louis City.

Chairman—Thos. J. Leonard..1435 Belt Ave.
Secretary—J. J. Fitzsimmons.2138 Geyer Ave.
Treasurer—J. J. Mestres....1138 S. 7th St.
Wards—
1st—Patrick O'Neill..7524 N. Broadway
2nd—Jas. J. Walsh.....3115 N. 12th St.
3rd—Jos. Brogan.....1456 Warren
4th—Jas. P. Miles.....1117 N. 19th St.
5th—Thos. J. Egan.....1031 N. Broadway
6th—A. A. Lancaster....212a S. 12th St.
7th—J. J. Mestres.....1138 S. 7th St.
8th—J. J. Kennedy.....1411a Grattan
9th—Wm. Kaiser.....2359 S. Broadway
10th—Hy. Streuker.....2846 Salena
11th—Wm. H. Hughes....3539a California
12th—M. J. McGee.....7101 Minnesota
13th—J. D. Lukenbill.....3868a Folsom
14th—Jno. Seufert.....2230 Indiana Ave.
15th—J. J. Fitzsimmons...2138 Geyer Ave.
16th—Jno. E. Clooney.....3200 Chouteau
17th—L. P. Daley.....3028a Olive St.
18th—Jno. F. Byrne.....2316 Howard
19th—Thos. J. Butler.2912a Franklin Ave.
20th—B. J. Flatley.....3801 Easton Ave.
21st—Jno. P. Durning.3953a St. Louis Ave.
22nd—Phil Dwyer.....4048 Garfield Ave.
23rd—Geo. W. Hobbs.4109 McPherson Ave.
24th—J. H. Whitmore....3308 Watson Rd.
25th—E. B. Alexander...1149 Bayard Ave.
26th—Jno. M. Tully.4611 Kennerley Ave.
27th—Thos. J. Leonard....1435 Belt Ave.
28th—Phil A. McDermott.5803 Bartmer Av.

REPUBLICAN PARTY.

REPUBLICAN NATIONAL CONVENTION.

The Republican national convention met at Chicago, June 9, 1916. Charles E. Hughes and Charles W. Fairbanks were nominated, respectively, for President and Vice-President The third and final ballot for the presidential nomination was taken June 10.

REPUBLICAN NATIONAL PLATFORM.

(*Adopted at Chicago, Ill., June, 1916.*)

Following is the platform adopted by the Republican national convention:

In 1861 the Republican party stood for the Union. As it stood for the union of the states, it now stands for a united people, true to American ideals, loyal to American traditions, knowing no allegiance except to the Constitution, to the government, and to the flag of the United States. We believe in American policies at home and abroad.

Protection of American Rights.—We declare that we believe in and will enforce the protection of every American citizen in all the rights secured to him by the Constitution, treatise, and the law of nations, at home and abroad, by land and sea. These rights, which, in violation of the specific promise of their party, made at Baltimore in 1912, the Democratic President and the Democratic Congress have failed to defend, we will unflinchingly maintain.

Foreign Relations.—We desire peace, the peace of justice and right, and believe in maintaining a straight and honest neutrality between the belligerents in the great war in Europe. We must perform all our duties and insist upon all our rights as neutrals, without fear and without favor. We believe that peace and neutrality, as well as the dignity and influence of the United States, cannot be preserved by shifty expedients, by phrasemaking, by performances in language, or by attitudes ever changing in an effort to secure groups of voters.

The present administration has destroyed our influence abroad and humiliated us in our own eyes. The Republican party believes that a firm, consistent, and courageous foreign policy, always maintained by Republican Presidents in accordance with American traditions, is the best, as it is the only true way to preserve our peace and restore us to our rightful place among the nations. We believe in the pacific settlement of international disputes and favor the establishment of a world court for that purpose.

Mexico.—We deeply sympathize with the fifteen million people of Mexico, who, for three years, have seen their country devastated, their homes destroyed, their fellow-citizens murdered and their women outraged by armed bands of desperadoes led by self-seeking, conscienceless agitators, who, when temporarily successful in any locality, have neither sought nor been able to restore order or establish and maintain peace.

We express our horror and indignation at the outrages which have been and are being perpetrated by these bandits upon American men and women, who were or are in Mexico

by invitation of the laws and of the government of that country, and whose rights to security of person and property are guaranteed by solemn treaty obligations. We denounce the indefensible methods of interference employed by this administration in the internal affairs of Mexico, and refer with shame to its failure to discharge the duty of this country as next friend to Mexico, its duty to other powers who have relied upon us as such friend, and its duty to our citizens in Mexico, in permitting the continuance of such conditions, first, by failure to act promptly and firmly, and, secondly, by lending its influence to the continuation of such conditions through recognition of one of the factions responsible for these outrages.

We pledge our aid in restoring order and maintaining peace in Mexico. We promise to our citizens on and near our border, and to those in Mexico, wherever they may be found, adequate and absolute protection in their lives, liberty, and property.

Monroe Doctrine.—We reaffirm our approval of the Monroe Doctrine, and declare its maintenance to be a policy of this country essential to its present and future peace and safety, and to the achievement of its manifest destiny.

Latin America.—We favor the continuation of Republican policies, which will result in drawing more and more closely the commercial, financial and social relations between this country and the countries of Latin America.

Philippines.—We renew our allegiance to the Philippine policy inaugurated by McKinley, approved by Congress, and consistently carried out by Roosevelt and Taft. Even in this short time it has enormously improved the material and social conditions of the islands, given the Philippine people a constantly increasing participation in their government, and, if persisted in, will bring still greater benefits in the future.

We accepted the responsibility of the islands as a duty to civilization and the Filipino people. To leave with our task half done would break our pledges, injure our prestige among nations, and imperil what already has been accomplished.

We condemn the Democratic administration for its attempt to abandon the Philippines, which was prevented only by the vigorous opposition of Republican members of Congress, aided by a few patriotic Democrats.

Right of Expatriation.—We reiterate the unqualified approval of the action taken in December, 1911, by the President and Congress to secure with Russia, as with other countries, a treaty that will recognize the absolute right of expatriation and prevent all discrimination of whatever kind between American citizens, whether native-born or alien, and regardless of race, religion, or previous political allegiance. We renew the pledge to observe this principle and to maintain the right of asylum, which is neither to be surrendered nor restricted, and we unite in the cherished hope that the war which is now desolating the world may speedily end, with a complete and lasting restoration of brotherhood among the nations of the earth and the assurance of full and equal rights, civil and religious, to all men in every land.

Protection of the Country.—In order to maintain our peace and make certain the security of our people within our own borders, the country must have not only adequate, but thorough and complete national defense, ready for any emergency. We must have a sufficient and effective regular army and a provision for ample reserves, already drilled and disciplined, who can be called at once to the colors when the hour of danger comes.

We must have a navy so strong and so well proportioned and equipped, so thoroughly ready and prepared, that no enemy can gain command of the sea and effect a landing in force on either our Western or our Eastern coast. To secure these results we must have a coherent and continuous policy of national defense, which even in these perilous days the Democratic party has utterly failed to develop, but which we promise to give to the country.

Tariff.—The Republican party stands now, as always, in the fullest sense for the policy of tariff protection to American industries and American labor, and does not regard an anti-dumping provision as an adequate substitute. Such protection should be reasonable in amount, but sufficient to protect adequately American industry and American labor, and be so adjusted as to prevent undue exactions by monopolies or trusts. It should, moreover, give special attention to securing the industrial independence of the United States, as in the case of dyestuffs.

Through wise tariff and industrial legislation our industries can be so organized that they will become not only a commercial bulwark but a powerful aid to national defense.

The Underwood tariff act is a complete failure in every respect. Under its administration, imports have enormously increased, in spite of the fact that the intercourse with foreign countries has been largely cut off by reason of the war, while the revenues, of which we stand in such dire need, have been greatly reduced. Under the normal conditions which prevailed prior to the war, it was clearly demonstrated that this act deprived the American producer and the American wage-earner of that protection which entitled them to meet their foreign competitors, and, but for the adventitious conditions created by the war, would long since have paralyzed all forms of American industry and deprived American labor of its just reward.

It has not in the least reduced the cost of living, which has constantly advanced from the date of its enactment. The welfare of our people demands its repeal and the substitution of a measure which in peace, as well as in war, will produce ample revenue and give reasonable protection to all forms of American production in mine, forest, field and factory.

We favor the creation of a Tariff Commission, with complete power to gather and compile information for the use of Congress in all matters relating to the tariff.

Business.—The Republican party has long believed in the rigid supervision and strict regulation of the transportation and great corporations of the country. It has put its creed into its deeds, and all really effective laws regulating the railroads and the great industrial corporations are the work of Republican Congresses and Presidents. For this policy of regulation and supervision the Democrats, in a stumbling and piecemeal way, are undertaking to involve the government in business which should be left within the sphere of private enterprise and indirect competition with its own citizens, a policy which is sure to result in waste, great expense to the taxpayer, and in an inferior product.

The Republican party firmly believes that all who violate the laws in regulation of business should be individually punished. But prosecution is very different from persecution, and business success, no matter how honestly attained, is apparently regarded by the Democratic party as in itself a crime. Such doctrines and beliefs choke enterprise and stifle prosperity. The Republican party believes in encouraging American business, as it believes in and will seek to advance all American interests.

Rural Credits.—We favor an effective system of rural credits as opposed to the ineffective law proposed by the present Democratic administration.

Rural Free Delivery.—We favor the extension of the rural free delivery system and condemn the Democratic administration for curtailing and crippling it.

Merchant Marine.—In view of the policies adopted by all the maritime nations to encourage their shipping interests, and in order to enable us to compete with them for the ocean-carrying trade, we favor the payment to ships engaged in the foreign trade of liberal compensation for services actually rendered in carrying the mails, and such further legislation as will build up an adequate American merchant marine and give us ships which may be requisitioned by the government in time of national emergency.

We are utterly opposed to the government ownership of vessels, as proposed by the Democratic party, because government owned ships, while effectively preventing the development of the American merchant marine by private capital, will be entirely unable to provide for the vast volume of American freights, and will leave us more helpless than ever in the hard grip of foreign syndicates.

Railroads.—Interstate and intrastate transportation has become so interwoven that the attempt to apply two, and often several, sets of laws to its regulation has produced conflicts of authority, embarrassment in operation, and inconvenience and expense to the public.

The entire transportation system of the country has become essentially national. We, therefore, favor such action by legislation, or if necessary, through an amendment to the Constitution of the United States, as will result in placing it under exclusive Federal control.

Economy and a National Budget.—The increasing cost of the National government, and the need for the greatest economy of its resources, in order to meet the growing demands of the people for government service, call for the severest condemnation of the wasteful appropriations of this Democratic administration, of its shameless raids on the treasury, and of its opposition to and rejection of President Taft's oft-repeated proposals and earnest efforts to secure economy and efficiency through the establishment of a simple, business like budget system, to which we pledge our support, and which we hold to be necessary to effect a needed reform in the administration of national finances.

Conservation.—We believe in a careful husbandry of all the natural resources of the nation—a husbandry which means development without waste, use without abuse.

Civil Service Reform.—The civil service law has always been sustained by the Republican party, and we renew our repeated declaration that it shall be thoroughly and honestly enforced and extended wherever practicable. The Democratic party has created since March 4, 1913, 30,000 offices outside of the civil service law, at an annual cost of $44,000,000 to the taxpayers of the country.

We condemn the gross abuse and misuse of the law by the present Democratic administration and pledge ourselves to a reorganization along lines of efficiency and economy.

Territorial Officials.—Reaffirming the attitude long maintained by the Republican party, we hold that officials appointed to administer the government of any territory should be bona fide residents of the territory in which their duties are to be performed.

Labor Laws.—We pledge the Republican party to the faithful enforcement of all federal laws passed for the protection of labor. We favor vocational education, the enactment and rigid enforcement of a federal child labor law, the enactment of a generous and comprehensive workmen's compensation law, within the commerce power of Congress, and an accident compensation law covering all government employes. We favor the collection and collation under the direction of the Department of Labor of complete data relating to industrial hazards for the information of Congress, to the end that such legislation may be adopted as may be calculated to secure the safety, conservation and protection of labor from the dangers incident to industry and transportation.

Suffrage.—The Republican party, reaffirming its faith in government of the people, by the people, for the people, as a measure of justice to one-half of the adult people of this country, favors the extension of the suffrage to women, but recognizing the right of each state to settle this question for itself.

Such are our principles, such are our purposes and policies. We close as we began. The times are dangerous, and the future is fraught with peril. The great issues of the day have been confused by words and phrases. The American spirit which made the country and saved the Union has been forgotten by those charged with the responsibility of power. We appeal to all Americans, whether naturalized or native born, to prove to the world that we are Americans in thought and in deed, with one loyalty, one hope, one aspiration. We call on all Americans to be true to the spirit of America, to the great traditions of their common country, and, above all things, to keep the faith.

REPUBLICAN NATIONAL COMMITTEE.

(Appointed by or subsequent to the Republican National Convention at Chicago, June, 1916.)

Chairman.....William R. Wilcox.....New York, N. Y.
Secretary.....James B. Reynolds.....Washington, D. C.
Treasurer.....Cornelius N. Bliss, Jr.....New York, N. Y.

Alabama—Oliver D. Street, Birmingham.
Arizona—Allen B. Jaynes, Tucson.
Arkansas—H. L. Remmel, Little Rock.
California—William H. Crocker, San Francisco.
Colorado—Hubert Work, Pueblo.
Connecticut—John T. King, Bridgeport.
Delaware—Coleman du Pont, Wilmington.
Florida—Henry S. Cnubb, Princeton.
Georgia—Henry S. Jackson, Atlanta.
Idaho—John W Hart, Menan.
Illinois—Wm. Hale Thompson, Chicago.
Indiana—James A. Homenway, Booneville.
Iowa—John T. Adams, Dubuque.
Kansas—Fred Stanley, Wichita.
Kentucky—A. T. Hert, Louisville.
Louisiana—Armand Romain, New Orleans.
Maine—Frederick Hale, Portland.
Maryland—William P. Jackson, Salisbury.
Massachusetts—W. Murray Crane, Dalton.
Michigan—Charles B. Warren, Detroit.
Minnesota.....
Mississippi—L. B. Moseley, Jackson.
Missouri—Jacob L. Babler, St. Louis.
Montana—Thomas A. Marlow, Helena.
Nebraska—R. B. Howell, Omaha.
Nevada—H. G. Humphreys, Reno.
N. Hampshire—Fred W. Estabrook, Nashua.
New Jersey—Franklin Murphy, Newark.

New Mexico—Charles A. Spiess, East Las Vegas.
New York—Herbert Parsons, New York.
North Carolina—John M. Morehead, Charlotte.
North Dakota—Gunder Olson, Grafton.
Ohio—Rudolph K. Hynicka, Cincinnati.
Oklahoma—James J. McGraw, Ponca City.
Oregon—Ralph E. Williams, Portland.
Pennsylvania—Boise Penrose, Philadelphia.
Rhode Island—Wm. P. Sheffield, Newport.
South Carolina—J. W. Tolbert, Greenwood.
South Dakota—Willis C. Cook, Sioux Falls.
Tennessee.....
Texas—H. F. MacGregor, Houston.
Utah—Reed Smoot, Provo.
Vermont—Earle S. Kinsley, Rutland.
Virginia—Alvah H. Martin, Norfolk.
Washington—S. A. Perkins, Tacoma.
West Virginia—V. L. Highland, Clarksburg.
Wisconsin—Alfred T. Rogers, Madison.
Wyoming—George E. Pexton, Evanston.
Alaska—Cornelius S. Murane, Juneau.
Dist. Columbia.....
Hawaii—R. W. Breckens, Honolulu.
Philippines—Henry B. McCoy, Manila.
Porto Rico.....

REPUBLICAN STATE COMMITTEES.

States.	*Chairmen.*	*Secretaries.*
Alabama	Pope M. Long, Cordova	Chas. B. Kennamer, Guntersville.
Arizona	Thos. Maddock, Phoenix	Andrew Baumert, Jr., Phoenix.
Arkansas	A. C. Remmel, Little Rock	George L. Mallory, Little Rock.
California	Chester Rowell, Fresno	Sylvester J. McAtee, San Francisco.
Colorado	Philip B. Stewart, Colorado Springs	John F. Vivian, Gault.
Connecticut	J. Henry Roraback, Canaan	Andrew G. Nystrom, Hartford.
Delaware	A. R. Benson, Dover	J. R. Brown, Wilmington.
Florida	Henry S. Chubb, Princeton	Joseph E. Lee, Jacksonville.
Georgia	W. H. Johnson, Columbus	S. C. Johnson, Savannah.
Idaho	George A. Day, Boise	.....
Illinois	Fred E. Sterling, Rockford	Edward E. Miller, East St. Louis.
Indiana	Will H. Hays, Sullivan	L. W. Henley, Indianapolis.
Iowa	Chas. A. Rawson, Des Moines	L. J. Dickinson, Algona.
Kansas	Charles H. Sessions, Topeka	W. C. Markham, Baldwin.
Kentucky	E. T. Franks, Owensboro	Alvis S. Bennett, Louisville.
Louisiana	C. S. Herbert, New Orleans	A. C. Carpenter, New Orleans.
Maine	Frank J. Ham, Augusta	Frederick R. Dyer, Bucksfield.
Maryland	Galen L. Tait, Baltimore	A. W. W. Woodstock, Salisbury.
Massachusetts	Edward A. Thurston, Fall River	Benjamin F. Felt, Boston.
Michigan	G. M. Dame, Northport	D. E. Alward, Lansing.
Minnesota	Eric L. Thornton, Benson	Joseph Chase, Minneapolis.
Mississippi	W. O. Ligon, Gloster	G. C. Grandberry, Raymond.
Missouri	T. W. Hukriede, Warrenton	Louis Hoffman, Sedalia.
Montana	O. M. Harvey, Helena	F. A. Hazelbaker, Helena.
Nebraska	E. D. Beach, Lincoln	H. C. Beebe, Osceola.
Nevada	George L. Sanford, Carson City	.....
New Hampshire	Philip H. Faulkner, Keene	Annie E. Boisvert, Manchester.
New Jersey	Newton A. Bugbee, Trenton	Wm. H. Albright, Woodbury.
New Mexico	W. H. Gillenwater, Santa Fe	Jose D. Sena, Santa Fe.
New York	Frederick C. Tanner, New York C.	Lafayette B. Gleason, New York C.
North Carolina	Frank A. Linney, Boone	Gilliam Grissom, Greensboro.
North Dakota	Wm. Lemke, Fargo	Ray McKain, Fort Rice.
Ohio	Edwin Jones, Jackson	E. M. Fullington, Columbus.
Oklahoma	Arthur H. Geissler, Oklahoma City	Geo. N. Kneeland, Enid.
Oregon	Chas. L. McNary, Salem	Edward D. Baldwin, The Dalles.
Pennsylvania	William E. Crow, Uniontown	W. Harry Baker, Harrisburg.
Rhode Island	Joseph P. Burlingame, Providence	Nathan M. Wright, Providence.
South Carolina	Jos. W. Tolbert, Greenwood	H. H. Mobley, Columbia.
South Dakota	C. B. Powers, Sioux Falls	A. R. Fellows, Sioux Falls.
Tennessee	J. S. Beasley, Nashville	.....
Texas	Phil. E. Baer, Paris	Geo. M. Pridgen, Houston.
Utah	Glen Miller, Salt Lake City	R. T. Thurber, Salt Lake City.
Vermont	Stanley C. Wilson, Chelsea	J. R. Searles, St. Johnsbury.
Virginia	C. B. Slemp, Big Stone Gap	Geo. L. Hart, Roanoke.
Washington	Millard T. Hartson, Seattle	James A. Wood, Seattle.
West Virginia	Joseph H. Gaines, Charleston	Chas. Coffman, Clarksburg.
Wisconsin	Geo. A. West, Milwaukee	C. W. Fraser, Menomonee Falls.
Wyoming	Patrick Sullivan, Caspar	Wm. R. Weeks, Cheyenne.

REPUBLICAN SUBNATIONAL CONVENTION, 1916.

The Republican subnational convention for Missouri met at Excelsior Springs, April 6, 1916, and adopted the following resolutions:

REPUBLICAN SUBNATIONAL PLATFORM, 1916.

We, the Republicans of Missouri, in state convention assembled, meeting in a spirit of pride and satisfaction over a distinguished record of public service, beginning with Lincoln and continuing through with Taft, which our party can present to the American people, do affirm our devotion to the principles of the Republican party and emphasize the imperative need of a return to Republican policies, in the nation, in the interest of national prosperity, and in the state, in the interest of a faithful and efficient administration.

Demand Return to Protection.—For its weakness, unfaithfulness and wanton disregard of the industrial interests of the people, we condemn the present Democratic administration with its profligency and inefficiency, and we pledge ourselves to the loyal support of the Republican cause under such wise leadership as shall be provided by the national convention and state primaries of the party.

We demand a return to the well-tried and successful policy of protection to American industries and American labor; we condemn the Democratic tariff act as having been a failure as a revenue producer and as a protection to American business and labor and as failing to reduce the cost of living or to increase our foreign commerce, all despite claims of the Democratic party to the contrary.

We favor an attitude of preparedness for adequate national defense; that the army and navy be made ample for this purpose, and we condemn the Democratic administration for its failure to enact necessary legislation to that end.

We further condemn the weak and vacillating policy of the national administration with reference to affairs in Mexico.

Major Administration Humiliating.—We denounce the administration of Governor Major and other Democratic state officials as evidencing the most complete and humiliating failure any administration of the state has ever experienced. It has been characterized by official incompetency, extravagance and multiplication of useless offices to be filled by relatives and members of families of state officials, and in raids upon the school fund of the state to meet the increased expenses of the government thus created.

Election laws have been menaced by fraud and violence, police departments have been used to oppress and intimidate voters and the Kansas City election of April 4, 1916, furnishes a case of the most high-handed disregard by the police department of that city of the rights and liberty of the citizens of Kansas City who dared to disagree politically with the commissioners of police appointed by Governor Major; and the failure of the election officials of the city of St. Louis to energetically revise the registration lists prior to the 1914 election, after same had been vigorously urged by the St. Louis Globe-Democrat and the Honorable John Schmoll, chairman of the Republican committee of the city of St. Louis, illustrates again these election frauds; we denounce merely passive honesty of police and election officials of the city of St. Louis and their inactivity and failure to use energetically honest means to eradicate this evil. The Republican party pledges to the people of Missouri that it will use every effort possible to bring about in this state the return of fair and honest elections.

Hadley's Work a Contrast.—In striking contrast with the record of incompetency, extravagance and corruption was the administration of Missouri's last Republican Governor, Hon. Herbert S. Hadley. Beginning with a deficit of over $1,000,000, he left the treasury in better condition than at any time within the last 40 years. Every department of government was honestly, efficiently and conscientiously administered as an effective agency to further advance and promote the welfare and prosperity of the people of Missouri.

Election laws were so enforced that every voter enjoyed the right to cast one ballot and have it counted as cast and excise laws were enforced without fear or favor. The only claim to distinction that the present state administration has is on the passage or laws defeated by Democratic votes when urged by Governor Hadley in his administration.

DELEGATES TO THE REPUBLICAN NATIONAL CONVENTION.

Chicago, Ill., June 9, 1916.

Delegates at Large.

Herbert S. Hadley.....Kansas City
John C. McKinley.....Unionville
John Schmoll.....St. Louis
Thos. K. Niedringhaus.....St. Louis

Alternate Delegates.

J. H. R. Crossland.....St. Joseph
W. H. Huston.....Kansas City
George L. Vaughn.....St. Louis
Alexander Chinn.....Glasgow

First District.

Berryman Henwood.....Hannibal
W. T. Robinson.....LaPlata

Second District.

E. L. Marshall.....Chillicothe
Lenny Baldbridge.....Milan

Third District.

E. L. Morse.....Excelsior Springs
E. H. Frisby.....Bethany

Fourth District.

Ralph O. Stauber.....St. Joseph
D. W. Porter.....Mound City

Fifth District.

Thomas R. Marks.....Kansas City
C. C. Madison.....Kansas City

Sixth District.

D. H. Kirk.....Harrisonville
Charles A. Hendricks.....Stockton

Seventh District.

Holmes Hall.....Sedalia
W. S. Wade.....Springfield

Eighth District.

David W. Peters.....Jefferson City
Dr. G. W. Duncan.....Iberia

Ninth District.

T. W. Hukriede.....Warrenton
John C. Brown.....Wentzville

Tenth District.

Otto F. Stifel.....St. Louis
A. E. L. Gardner.....St. Louis county

Eleventh District.

A. C. Kunze.....St. Louis
Fred Beckman.....St. Louis

Twelfth District.

William Zachritz.....St. Louis
L. C. Dyer.....St. Louis

Thirteenth District.

S. G. Nipper.....Potosi
George Stanfill.....Bonne Terre

Fourteenth District.

Samuel Ulen.....Dexter
W. P. Sullivan.....Billings

Fifteenth District.

Wallace C. Porter.....Carthage
James A. McAnulty.....Neosho

Sixteenth District.

Harry Clymer.....Steelville
Joseph Ellis.....Mountain Grove

PRESIDENTIAL ELECTORS.

At Large.

W. H. Hallett, Nevada, Vernon county.
Lyman T. Hay, St. Louis, Jefferson Hotel.

First district—C. H. Tucker, Newark, Knox county.
Second district—F. M. Fisher, Dunlap, Grundy county.
Third district—Frank L. Parker, Hamilton, Caldwell county.
Fourth district—Chas. M. Ward, Dearborn, Platte county.
Fifth district—A. Hawkinson, Kansas City, 303 Commerce Bldg.
Sixth district—A. J. Smith, Adrian, Bates county.
Seventh district—Leonard D. Murrell, Marshall, Saline county.
Eighth district—Edgar A. Remley, Columbia, Boone county.
Ninth district—Wm. A. Ulery, Ellsberry, Lincoln county.
Tenth district—Frank B. Ruhr, St. Louis, 1136 Chestnut St.
Eleventh district—S. L. Wimer, St. Louis, 5210 Garfield Ave.
Twelfth district—Theodore J. Wolfley, St. Louis, 511 Bank of Commerce Bldg.
Thirteenth district—Chas. E. Kiefner, Perryville, Perry county.
Fourteenth district—C. S. Gohn, Alton, Oregon county.
Fifteenth district—David D. Hoag, Carthage, Jasper county.
Sixteenth district—Chas. E. Covert, Houston, Texas county.

NATIONAL REPUBLICAN CONGRESSIONAL COMMITTEE.

This committee is composed of one representative from each state, and its business is to conduct the campaign for the election of Republican Senators and Representatives in Congress.

Chairman—Frank P. Woods, Estherville, Iowa.
Treasurer—Nathan B. Scott, Washington, D. C.
Secretary Finance Committee—Thomas W. Miller, headquarters, Riggs building, Washington, D. C.

NATIONAL REPUBLICAN LEAGUE OF THE UNITED STATES.

The National Republican League of the United States was organized in Chickering Hall, New York City, December 15-17, 1887, by delegates from about 350 Republican clubs of the United States, assembled in national convention, pursuant to a call issued by the Republican Club of New York City. It is composed of the Republican clubs of the United States, organized by states and united in a national organization. Its purpose is "organization and education." It aims to enlist recruits for the Republican party, particularly the younger men and the "first voters." National conventions have since been held at Baltimore, 1889; Nashville, 1890; Cincinnati, 1891; Buffalo, 1892; Louisville, 1893; Denver, 1894; Cleveland, 1895; Milwaukee, 1896; Detroit, 1897; Omaha, 1898 (biennial sessions afterward); St. Paul, 1900; Chicago, 1902; Indianapolis, 1904; Philadelphia, 1906; Cincinnati, 1908; New York, 1910; Chicago, 1912. At the close of the campaign of 1908, the league, including the Taft campaign clubs, comprised approximately 4,000 clubs, with a membership of 1,500,000.

Officers—President, John Hays Hammond, Gloucester, Mass.; treasurer, D. B. Atherton, New York City; secretary, W. B. Brewster, East Orange, N. J.

STATE REPUBLICAN PLATFORM.

(*Adopted August 23, 1916.*)

The Republican party of Missouri, speaking through a convention of its representatives chosen as the law directs, makes the following declaration of its principles.

Endorsement of National Platform and Candidates.—We reaffirm the Republican national platform in every particular, as adopted at the Chicago convention, and pledge our loyal support to secure the election of the Honorable Charles Evans Hughes and the Honorable Charles Warren Fairbanks, our candidates for President and Vice-President, respectively.

Loyal American Citizenship.—We stand for an American citizenship that shall be unconditionally loyal to those principles of individual liberty and representative government upon which our fathers founded this great Republic, and which guarantee to every citizen the protection of his life, his liberty, and the enjoyment of the fruits of his legitimate industry, at home and abroad.

Protection of American Rights.—We believe in the protection of American labor, in the guaranty of the full rights and privileges of American citizenship to every citizen, and the guaranty of equal opportunity to all, and the equality of all men before the law.

Protection of Citizens at Home and Abroad.—We believe in the faithful fulfillment of our national obligations and in maintaining a fixed policy of good faith and justice to all nations, while demanding and securing, from other nations, the same respect for our rights and the same protection to our citizens, dwelling in their territory, that our laws secure to their citizens within our borders; and we insist upon the observance, by all nations with whom we have intercourse, of the fundamental, just and recognized principles of international law.

Peaceful Settlement of International Disputes.—We believe in international peace and friendship, and we would indorse any practical plan to prevent the resort to war for the settlement of disputes between nations.

National Preparedness.—We believe in adequate and timely national preparedness—economic, industrial, financial, military and naval—as the surest protection against war and as the only salvation of our country in case of war.

Protective Tariff.—We favor a tariff law, framed on Republican principles, so that it shall adequately protect American labor and prevent the destruction of American industries,

which is sure to follow the termination of the present war in Europe if the Underwood tariff law, enacted by the Democratic party, shall remain in force. That law should be repealed as part of a rational program of national preparedness.

The notorious failure of this law, even as a revenue measure, has compelled the Democratic party to resort to the odious stamp act, denominated a "war tax" in time of peace.

A Firm and Dignified Foreign Policy.—We denounce the vacillating and humiliating policy that has been pursued by the present national Democratic administration in its intercourse with foreign nations, a policy which has everywhere jeopardized and surrendered American rights, destroyed American prestige, and subjected our country to hatred and contempt, and we particularly denounce the unjust and hypocritical policy of the present Democratic administration in its dealings with Mexico.

Protection of American Citizens in Mexico.—When the present Democratic President came into power three years ago, he immediately began a policy of intervention and intermeddling in the internal affairs of the Mexican republic, coupled with a contemptuous disregard and abandonment of the rights and interests of American citizens domiciled in Mexico or engaged in commerce and industry therein, an intervention which helped to destroy every vestige of responsible government there and reduced that country to anarchy and ruin, resulting in the loss of hundreds of American lives and the destruction of millions of dollars of American property. The despairing appeals of our citizens to their own government against open and deliberate insult, robbery, oppression, outrage and murder fell upon deaf ears or were rejected as unworthy of consideration by an administration whose professions of devotion to the service of humanity did not include or recognize its plain constitutional duties or obligations to its own citizens.

The State Government Under the Domination of an Incompetent Democratic Machine.—We point with pride to the signally able and efficient management of the affairs of this state which distinguished the administration of the Honorable Herbert S. Hadley as forming a brilliant chapter in the political history of Missouri.

We declare that our state government is now in the hands of a selfish political machine who care nothing for the wishes or opinions of the people of this state, or of the rank and file of the party to which they belong, and who serve nobody but themselves. They have devoted their whole thought and effort for years to perpetuating their hold upon power and to creating new offices and commissions with fat salaries for their families and retainers, payable out of the state treasury or supported by official fees imposed upon honest industry and business, or wrung from the general public, while at the same time the legitimate charges of government and of public education and state warships are not met, and bankruptcy threatens the financial administration of the fifth state in the Union in population and wealth of natural resources. These conditions have become intolerable. The present Democratic administration is thoroughly discredited and a change is imperatively demanded; nor does the ticket of the Democratic party, recently nominated, offer any promise of relief to the voters of the state.

The Only Relief Offered is Through the Republican Party.—The Republican party has nominated a ticket which commands the support of all citizens interested in good government and it pledges all these candidates to an honest, efficient and wise administration of the affairs of this state that will protect and promote honest industry and encourage the development of the natural resources of the state, without imposing unequal burdens upon any class of citizens, while at the same time rigidly preventing monopoly and special privilege and insuring equal opportunity to all who are engaged in legitimate occupations, an administration that will restore the State of Missouri to the position of influence and leadership in this great nation to which by wealth and worth of citizenship it is entitled.

The Appalling Record of Democratic Extravagance.—Four years ago the Missouri Republican state platform declared:

"This state administration has been so economically conducted as to convert a deficit of more than a million dollars at the beginning of the administration into a surplus now in the state treasury."

The Democratic state platform of 1912 admitted this surplus and declared:

"The surplus now in the treasury and the splendid financial condition of the state of Missouri are due to the wise and efficient management of Democratic officers, and are the result of laws enacted by Democratic Legislatures."

With the Democratic administration in power, the financial condition of the state is now pitiable. Its plight is not due to loss of revenue. The receipts from general and special taxation surpass all records. The state institutions are crippled. In spite of the secrecy as to financial conditions, anomalous in a free government, it is known that many of the state institutions scantily subsist on borrowed money or on funds doled out by the Governor, acting under a belated and unconstitutional "economy order" of his own devising. The last General Assembly over-appropriated the estimated revenue five million five hundred thousand dollars. The Governor approved all but three million of this. On January 26, 1916, after the first half of the biennium had elapsed, he issued his "economy order," seeking to do two years' retrenching in one. A month prior to this "economy order" the Supreme Court of the state ordered the return of $334,189.31, which had, on July 3, 1915, been wrongfully diverted from the public school fund to the general revenue fund under a new and fanciful interpretation of the language of an appropriation act set forth in a purported opinion by the Attorney-General, which he repudiated before the test suit was called for trial. The present Democratic administration added $3,790,734.94 to the cost of government in its first two years, over the preceding two years of the Hadley administration. The appropriations for salaries alone for 1915 and 1916 exceed those for 1911 and 1912 by $452,262.00. The last two General Assemblies made unnecessary increases of state expenditures. Such extravagance and incompetency are responsible for the humiliating condition of our state finances.

Inefficiency.—We condemn the present administration for the iniquitous conduct of the state institutions. Our charitable and penal institutions, and the police forces in some of our cities, have been prostituted to the political fortunes of the Democratic machine. Wanton waste, extravagance, nepotism and inefficiency have been the rule throughout the state. We pledge our candidates to the reform of such conditions, to the establishment of a general board of control of our eleemosynary institutions, to the adoption of the merit system in the public service of the state, and to the establishment of economy and efficiency in the state government, so that it shall be administered in the interests of the whole people, rather than any political party.

Financial Juggling.—We deplore the inefficient management and disgraceful juggling of the public funds, as has been the custom of Democratic administrations, both past and present; the diverting and shifting of revenue from one fund to another for the purposes of deluding the taxpayers as to the true conditions of the finances of the state, and to the end that this evil may be corrected, we advocate the enactment of such laws as will give greater publicity to the true and actual financial conditions of our state.

Budget System.—We declare in favor of the adoption of the budget system under which anticipated revenue may be computed, the necessary amount required for all state expenditures ascertained, and appropriations kept within the limits of available revenue; but we also declare that the absence of a budget system does not excuse the Democratic party for the present deplorable condition of the state's finances, resulting from Democratic mismanagement.

Redistricting.—We favor an honest and fair redistricting of the state into congressional, senatorial, legislative and judicial districts, in accordance with the plain mandates of the state and federal laws, to the end that representative government may no longer be outraged in Missouri, and we denounce the unfair and un-American division into which, for partisan purposes, the Democratic party has divided this state.

Workmen's Compensation.—We pledge ourselves to the immediate enactment of a just and practicable workmen's compensation law. Thirty-two states of the Union have enacted such laws within the past six years, while Missouri, under Democratic rule and in violation of platform pledges, has adhered to obsolete and unfair laws. We also favor the enactment of laws designed to prevent industrial accidents.

Good Roads.—We congratulate the people on the progress made in highway improvement in some sections of the state, through the aid of voluntary organizations and by means of local efforts, and we call attention to the fact that adequate and effectual laws for state aid and encouragement of highway construction and maintenance have not been provided by the Democratic party. We favor a general revision of our road laws, so that there may be devised a simple and complete system of road and bridge construction and maintenance, which will be adapted to the requirements and means of the various counties of the state.

We pledge ourselves to the enactment of laws necessary to secure the benefit of aid to road building by the federal government, and to supplement these by laws providing for proper state aid, to the end that roads of all classes throughout the state be properly improved and maintained. We recognize the necessity of developing the great arteries of travel throughout the state, and we also realize the great importance of improving, to a proper standard, market roads and community thoroughfares of all kinds.

River Improvement.—Our Senator and Congressmen will advance the development by the federal government of our rivers for all transportation purposes.

Geological Survey.—We favor such a geological survey as will announce to the world the location and extent of Missouri's vast resources.

Local Improvements.—We favor the enactment of amendments to the present law whereby the cost of public improvements in our large cities may be brought within the bounds of reason and the cost of similar work in other states. We believe a modification of the plan whereby certain cities have obtained their park systems, if applied to all street improvement proceedings, would enable such work to be done at a saving of a large per cent of the present cost of such work.

Pure Seed.—We favor the speedy enactment of a pure seed law to protect our farmers against impure and infertile seed.

Reformation of Court Procedure.—We believe that the statutes governing court procedure in this state, in both civil and criminal cases, should be thoroughly revised and amended, to the end that the administration of justice be made simpler, more expeditious and less expensive, and we commend the efforts of the Missouri Bar Association now being made in this behalf.

Home Rule.—We favor home rule for the large cities of Missouri, both because it is a fundamental American right and because the present system may be and has been used for factional and partisan purposes to thwart the will of the voters elsewhere in the state. We condemn the hypocrisy of the Democrats in plotting to destroy home rule after unexpected developments showed that it was not to their partisan advantage. We believe that the factional scandals that are disgracing Missouri are largely due to gubernatorial control of the police and excise matters of the large cities.

Rural Credits.—We favor a fair, practicable and effective system of rural credits as opposed to the crude, ineffective and unwise scheme known as the Gardner land bank plan.

Pensions for Blind.—We favor a constitutional amendment for the pensioning of the needy blind.

Penitentiary.—We are opposed to the partisan political and inefficient management of the State Penitentiary. We stand for the humane treatment of convicts, the separation of hardened criminals from first offenders, the segregation of those afflicted with communicable diseases, the establishment of a hospital for the criminal insane, the employment of the able bodied, as far as possible, in the open air, and not in competition with free labor, the actual abolition of the contract system in the penitentiary, and the operation of the penitentiary in a modern, honest, businesslike manner.

We favor the prompt establishment of an intermediate reformatory for first offenders, and condemn the Democratic state officials for completely ignoring the unanimous mandate of the last General Assembly providing for such an institution by the appropriation of one hundred and thirty-five thousand dollars, which sum the state officials used for other purposes.

Election Laws.—The primary and general election laws of this state should be thoroughly revised, as the laws provided by the Democratic party and now in force, both for the nomination of candidates for office of the persons nominated, are unsatisfactory.

Police Intimidation of Voters.—We denounce the practice of the Democratic state machine in employing the police forces of some of the large cities of the state to corrupt and control the elections and subvert the liberties of the citizens, by colonizing the criminal classes of said cities for political purposes and by arresting, terrorizing and intimidating honest voters on election day. This practice undermines the very foundation of free government and should receive overwhelming condemnation at the polls by all good citizens of this state.

We point with pride to the faithful and zealous manner in which the Republican party has, on all occasions, protected, guarded and upheld the right of franchise of every qualified voter of this state, and guaranteed to every voter the right to cast his ballot and to have that ballot counted as cast. We promise the voters of the State of Missouri that the Republican party, if put in power, will in the future maintain this high degree of fairness and efficiency.

Health Boards.—The party stands for adequate financial support of health boards and health officers of the state, counties and cities. It stands for the maintenance of county tuberculosis hospitals and public tuberculosis nurse service, financially aided by the state and nation.

Dairy Laws.—We favor the revision of the dairy laws of the state so that they will meet the present needs of modern dairying.

New Constitution.—We favor the submission by the next General Assembly to the voters of Missouri of the question of a new Constitution.

We declare in this connection that a new Constitution should be framed as a non-partisan instrument, and therefore we recommend that the submission be made in a form to provide for an equitable and just representation of all political parties in framing said instrument.

Conclusion.—Upon the foregoing declaration of principles we confidently appeal to the voters of this state.

REPUBLICAN ORGANIZATION.

National committeeman.....Jacob L. Babler.....St. Louis, Mo.

REPUBLICAN STATE COMMITTEE.

Chairman.....T. W. Hukriede.....Warrenton
Secretary.....Louis Hoffman.....Sedalia
Treasurer.....Geo. C. Hitchcock.....St. Louis

First District.

C. W. Mullenix.....Unionville
Dr. E. B. Clements.....Macon

Second District.

Roy H. Monier.....Carrollton
H. B. Gilfillan.....Moberly

Third District.

L. R. Kautz.....Bethany
B. F. Channell.....Weatherby

Fourth District.

W. W. Head.....St. Joseph
W. M. Phares.....Maryville

Fifth District.

Jesse L. Martin.....Independence
Judge Fred Coon.....Kansas City

Sixth District.

W. H. Allen.....Clinton
Phil S. Griffith.....Greenfield

Seventh District.

John H. Bothwell.....Sedalia
Roscoe C. Patterson.....Springfield

Eighth District.

Dr. G. W. Duncan.....Iberia
W. F. Quigley.....Tipton

Ninth District.

W. L. Cole.....Union
John S. Gaton.....Vandalia

Tenth District.

S. Mark Dodd.....Ferguson
Otto F. Stifel.....St. Louis

Eleventh District.

A. C. Kunze.....St. Louis
Fred Weitz.....St. Louis

Twelfth District.

Gus Frey.....St. Louis
Hugh K. Wagner.....St. Louis

Thirteenth District.

W. E. Urban.....Perryville
H. D. Evans.....Bonne Terre

Fourteenth District.

F. E. Smelser.....Doniphan
Dr. J. W. Bruton.....Ozark

Fifteenth District.

Amos Gurley.....Purdy
W. J. Sewall.....Carthage

Sixteenth District.

R. C. Rhodes.....Seymour
Wm. P. Elmer.....Salem

REPUBLICAN COUNTY CENTRAL COMMITTEES.

Adair County.

Chairman—Dr. C. M. Willcox.....Kirksville
Secretary—John T. Waddill.....Kirksville
Treasurer—John T. Waddill.....Kirksville

Adair—Martin Fox.....Brashear
Benton, N. E.—Frank W. Russell..Kirksville
Benton, N. W.—C. H. Becker.....Kirksville
Benton, W.—S. A. D. Murphy....Kirksville
Benton, S. E. No. 1—R. C. Waddill.Kirksville
Benton, E. E. No. 2—C. M. C. Willcox.....Kirksville
Blanket Grove—C. W. Newton.....LaPlata
Brashear—John Rainer.....Brashear
Bullion—John Rainer.....Brashear
Connelsville—J. D. Hatfield....Connelsville
Fegley—Wm. Sevits.....Novinger
Gibbs—Ed. F. Walters.....Gibbs
Ill. Bend—S. K. Shumaker.....LaPlata

Adair County—*Continued.*

Millard—Geo. LaCosta.....Kirksville
Nind—W. H. Wilkins.....Yarrow
Novinger—J. S. Dear.....Novinger
Pure Air—G. W. Eitel.....Novinger
Stahl—James W. Sallade.....Stahl
Sperry—W. L. Rice.....Kirksville
Sublette—J. W. Scott.....Greentop
Willmathsville—Leonard Fisher.Wilmathsville
Yarrow—P. W. Geiger.....Yarrow
Youngtown—Everett Farr.....Novinger

Andrew County.

Chairman—Wm. Dale.....Helena
Secretary—C. E. Stevenson.....Savannah
Treasurer—Henry Bruns.....Savannah

Benton—W. E. West.....Bolckow

Andrew County—*Continued.*

Benton—K. C. Deaton.....Rosendale
Clay—A. Durtchi.....Fillmore
Clay—Homer Gressley.....Rosendale
Empire—E. H. Kibbey.....Rea
Jackson—Fred Doerson.....Fillmore
Jefferson—Hy. Bruns.....Savannah
Jefferson—J. W. Danley.....St. Joseph
Jefferson—S. M. Mann.....St. Joseph
Lincoln—Jas. Wallace.....Amazonia
Lincoln—D. F. Turner.....Nodaway
Monroe—Geo. Schwalm.....Clarksdale
Nodaway—C. E. Stevenson.....Savannah
Nodaway—P. C. Breit.....Savannah
Platte—I. C. Morris.....Rea
Platte—E. M. Crockett.....Rea
Platte—A. J. Howitt.....Rea
Rochester—J. W. Zimmerman....Savannah
Rochester—W. Dale.....Helena

Atchison County.

Chairman—W. M. Rankin.....Tarkio
Secretary—Thos. A. Laur.....Westboro
Treasurer—Geo. B. Donavan.....Rockport

Benton—Wm. Lahue.....Langdon
Buchanan—J. B. Zuck.....Watson
Clay, N. and S.—G. B. Donavan..Rockport
Clark—G. D. Daulton.....Fairfax
Colfax—B. D. Graham.....Tarkio
Dale—Jas. Stewart.....Fairfax
Lincoln—T. A. Laur.....Westboro
Nishnabotna—W. H. Good.....Watson
Polk, N.—C. B. Rolf.....Westboro
Polk, S.—Geo. Silence.....Rockport
Tarkio—J. M. Rankin.....Tarkio
Templeton—Jas. Bartholomew..Phelps City

Audrain County.

Chairman—Ralph E. Head.....Mexico
Secretary—H. P. Averitt.....Mexico
Treasurer—Harry Householder.....Mexico

Cuivre—W. W. Boyd.....Vandalia
Cuivre—Wm. Ferguson.....Vandalia
Linn—Chas. Martens.....Rush Hill
Linn—Val Erdel, Jr.....Rush Hill
Loutre—Ed. Pritchett.....Martinsburg
Loutre—C. W. Erisman.....Benton City
Mexico—
Ward No. 1—C. B. Lyman.....Mexico
Ward No. 1—L. W. Roberts.....Mexico
Ward No. 2—Jas. Squires.....Mexico
Ward No. 2—L. McGamble.....Mexico
Ward No. 3—E. R. Taft.....Mexico
Ward No. 3—A. T. Ankrom.....Mexico
Ward No. 4—R. E. Head.....Mexico
Ward No. 4—Arthur Holmes.....Mexico
Prairie—E. C. Kennan.....Laddonia
Prairie—H. E. Christrup.....Laddonia
Saling—W. E. Hoffman.....Centralia
Saling—S. E. Crank.....Clark
Salt River—R. K. Dean.....Mexico
Salt River—Harry Householder.....Mexico
Wilson—J. D. Allison.....Thompson
Wilson—Chas. Householder.....Thompson

Barry County.

Chairman—E. N. Meador.....Cassville
Secretary—John Black.....Washburn
Treasurer—J. S. McQueen.....Cassville

Ash—E. G. Kious.....Seligman
Butterfield—Jas. Sapp.....Exeter
Capps Creek—W. O. Autry.....Peirce City
Corsicana—Sam Autry.....Purdy
Crane Creek—H. S. Johnson.....Crane
Exeter—F. A. Autry.....Exeter
Flat Creek—E. N. Meador.....Jenkins
Kings Prairie—Sherman Erickson...Monett
Liberty—Fred Cole.....Exeter
McDonald—D. H. Truhitt.....Cassville
Mineral—Bert C. McClure.Mineral Springs
Monett—
Ward No. 1—D. H. Kemp.....Monett
Ward No. 2—S. T. Clutter.....Monett
Ward No. 3—S. A. Chappell.....Monett
Ward No. 4—P. W. Scott.....Monett
Mountain—T. A. Jordan.....Flat Creek
Ozark—E. A. Williams.....Aurora
Pleasant Ridge—W. L. Crouch.....Verona

Barry County—*Continued.*

Purdy—U. S. Lane.....Purdy
Roaring River—Wm. Farwell.Eureka Springs, Ark.
Shell Knob—W. C. Cooper.....Shell Knob
Sugar Creek—T. P. Hulsey.....Seligman
Washburn—John Black.....Washburn
Wheaton—J. S. McQueen.....Cassville
White River—W. C. Johnson.....Golden

Barton County.

Chairman—Anthony Gilmartin.....Lamar
Secretary—Miss Ora Van Pelt.....Lamar
Treasurer—Thos. Egger.....Lamar

Barton City—J. E. Geer.....Iantha
Central—Zeno Hughes.....Lamar
Doylesport—A. C. Mann.....Lamar
Golden City—John Griesel.....Golden City
Lamar City—A. Gilmartin.....Lamar
Leroy—C. W. Ricketts.....Hannon
Milford—B. A. Gibbs.....Milford
Nashville—B. F. Overman.....Iantha
Newport—J. B. Davis.....Golden City
North Fork—Lee Mitchell.....Lamar
Ozark, 2-3—W. B. Johnson.....Liberal
Richland—W. E. Barnhard.....Kenoma
Southwest—O. D. Comer...Pittsburg, Kan.
Union—Cornelius.....Irwin
Lamar—Chas. McCain.....Lamar

Bates County.

Chairman—C. A. Chambers.....Butler
Secretary—John O. App.....Adrian
Treasurer—John O. App.....Adrian

Boone, E.—W. S. Oats.....Adrian
Boone, W.—E. A. Larned.....Merwin
Charlotte—R. F. Harper.....Amoret
Deepwater—A. T. Keen.....Spruce
Deer Creek—Jno. O. App.....Adrian
Elkhart—Oscar Hand.....Adrian

Benton County.

Chairman—E. H. Prueitt.....Warsaw
Secretary—Chas. Petts.....Warsaw

Bollinger County.

Chairman—Wm. Abernathy.....Lutesville
Secretary—Jesse A. McLothin.....Lutesville

Boone County.

Chairman—J. Wallace Seymour....Sturgeon
Secretary—A. T. McMillian.....Columbia

Buchanan County.

Chairman—N. H. Kueker.....St. Joseph
Secretary—H. H. Darnell.....St. Joseph

Butler County.

Chairman—E. E. Whitworth..Poplar Bluff
Secretary—John Gloriad.....Poplar Bluff

Caldwell County.

Chairman—M. E. Feltis.....Kingston
Secretary—R. F. Phares.....Hamilton

Callaway County.

Chairman—Fred D. Williams.....Fulton
Secretary—A. W. Brigblad.....Fulton

Camden County.

Chairman—J. W. Farmer.....Linn Creek
Secretary—W. G. Nelson.....Linn Creek
Treasurer—J. M. Farmer.....Linn Creek

Adair—M. H. Dority.....Climax Springs
Auglaize—J. M. Carlton.....Wet Glaize
Jackson—Wes Winfrey.....Toronto
Jasper—W. H. Downing.....Wayham
Osage—J. W. Tanner.....Linn Creek
Russell—R. T. Brown.....Macks Creek
Warren—E. R. Masier.....Hahatonka

Cape Girardeau County.

Chairman—Fred Kies.....Jackson
Apple Creek—Frank J. Tacke.....Arnsberg
Apple Creek—Hy. W. Shoults.....Appleton
Byrd—Fred E. Kies.....Jackson
Byrd—Hy. Puls.....Jackson
Cape Girardeau—H. H. Haas.Cape Girardeau
Cape Girardeau—Louis Wittmor..... Cape Girardeau
Hubble—Peter Sanschen.....Gordonville
Hubble—Chas. Denkel..... Jackson
Kinder—Edw. Maevers.....Burfordville
Liberty—A. R. Poinsett.....Whitewater
Kinder—August Kamp.....Burfordville
Liberty—Chas. Huennecke.....Whitewater
Randol—C. H. Maevers.....Egypt Mills
Randol—Herman J. Weiss. ..... Jackson
Shawnee—Hy. J. Froemsdore Neelys Landing
Shawnee—Martin C Kieninger..Pocahontas
Welch—J. H. Weisenborn.....Allenville
Welch—Adam Thomas.....Allenville
Whitewater—John W. Riemann..Millersville
Whitewater—H. M. Kurre.....Oak Ridge

Carroll County.

Chairman—A. G. Roemiller.....Carrollton
Secretary—Ben S. Heins.....Carrollton
Treasurer—T. A. Vandercrift.....Carrollton
Carroll—A. G. Rahmoeller.....Carrollton
Cherry Valley—W. M. Fulcher....Norborne
Combs—W. P. Harlan.....Carrollton
Dewitt—Geo. Hollister.....DeWitt
Egypt—C. M. Thomas.....Norborne
Eugene—J. M. Staton.....Wakenda
Fairfield—C. C. Cherry.....Norborne
Hurricane—Dwight Beals..... Hale
Leslie—Henry Miller.....Carrollton
Miami—J. E. Walden.....Miami Station
Moss Creek—J. H. Harbert.....Norborne
Prairie—Frank DeLaney.....Norborne
Ridge—Robt. Simpson.....Bosworth
Rockford—Frank Kuhn.....Bosworth
Smith—E. Lewellen.....DeWitt
Stokes Mound—Frank R. Nichols.....Tina
Sugar Tree—J. E. Williams.....Norborne
Trotter—Theo. Burch.....Carrollton
Van Horn—W. H. Rosenberry.....Bogard
Washington—G. C. Repine.....Dawn
Hill—Fred Sperry.....Bogard

Carter County.

Chairman—Garry H. Yount.....Van Buren
Secretary—Philip Brame.....Ellsinore
Treasurer—Geo. Ellis.....Fremont
Carter—Garry H. Yount.....Van Buren
Jackson—Joe Condray.....Ellsinore
Johnson—Philip Brame.....Ellsinore
Kelly .....
Pike—Geo. Ellis.....Fremont

Cass County.

Chairman—D. H. Kirk.....Garden City
Secretary—Chas. A. Hays.... Harrisonville
Treasurer—Chas. W. Hight....Harrisonville
Archie—Dr. B. B. Tout.....Archie
Austin—Ben F. Cauthon.....Garden City
Big Creek—A. D. Faraker.....
Dayton—D. H. Kirk.....Garden City
Dolan—Wm. Hennett.....Freeman
Coldwater—Chas. Shorb.....Drexel
E. Lynne—J. T. Sullivan.....Harrisonville
Everett—W. G. Ward.....Drexel
Garden City—Del Leadbetter..Garden City
Gunn City—J. T. Kenagy.....Gunn City
Harrisonville—J. R. Vandeventer.....
.....Harrisonville
Lone Tree—E. E. Parsons....Harrisonville
Mt. Pleasant—Joe Weston.....Belton
Peculiar—Fletcher Smart.....Harisonville
Pleasant Hill—Geo. M. Dallas..Pleasant Hill
Polk—Wm. Younger.....Strasburg
Raymore—H. S. Pedicord.....Raymore
Sherman—W. B. Bens .....Creighton
Sugar Creek—T. J. Gilkeson....Garden City
West Dolan—Chas. Edie.....
West Peculiar—W. W. Schakleford..Peculiar

Cedar County.

Chairman—A. J. Swingle.Eldorado Springs
Secretary—M. D. Guinn.....Stockton
Treasurer—O. B. Williams.Eldorado Springs
Be ton—H. J. Wolf.....Jerico Springs
Box—A. J. Swingle.....Eldorado Springs
Cedar—J. F. Marquis.....Cedar Springs
Jefferson—Lucian Dixon.....Dunnegan
Linn—M. D. Guinn.....Stockton
Madison—Jno. A. Fox.....Fairplay
Washington—Chas. Masters.....Stockton

Charlton County.

Chairmen—F. Bion. M. C. Curby. Salisbury
Secretary—O. K. Benecke.....Brunswick
Treasurer—Geo. Dean.....Keytesville
Bee Branch—F. F. Bartholomew.Bynumville
Bowling Green—J. E. Lewis.....Dalton
Brunswick—O. K. Benecke.....Brunswick
Chariton—W. L. Kothe.....Forest Green
Clark—Wm. McConnell.....Marceline
Cockrell—F. F. Brower.....Hamden
Cunningham—U. A. House.....Sumner
Yellow Creek—H. H. Strickland...Rothville
Keytesville—Geo. Dean.....Keytesville
Mendon—B. P. Chapman.....Mendon
Missouri—W. G. Dickson.....Dalton
Musselfork—J. G. Viers.....Musselfork
Salisbury—F. B. McCurry.....Salisbury
Salt Creek—Nathan Clair.....Mendon
Triplett—R. P. Price.....Triplett
Wayland—Wm. H. Conrad....Prairie Hill

Christian County.

Chairman—Thomas Dye.....Sparta
Secretary—F. E. Walls .....Sparta
Treasurer—Jas. P. Adams.....Ozark
Benton—Fred B. Miller.....Rogersville
Bruner—Chas. Hull.....Bruner
Chadwick—John Newton..... Oldfield
Finley—Chas. Walker.....Ozark
Galloway—S. M. Billingsby.....Spokane
Galloway—F. F. Kentling....Highlandville
Garrison—W. R. Alexander.....Garrison
Linden—R. N. McDaniel.....Rogersville
Lincoln—Luther McReynolds.....Clever
Linn—J F. Bilyeu.....Lawing
Lead Hill—J. L. Harrill..... Keltner
McCracken—Lenz Shipman.....McCracken
Polk—C. E. Purdy.....Billings
Porter—C. D. McCafferty.....Nixa
Seneca—W. C. Martin.....Bradleyville
Sparta—Thomas Dye.....Sparta

Clark County.

Chairman—J. P. Scott.....Kahoka
Secretary—O. G. Watson.....Kahoka
Treasurer—O. G. Watson.....Kahoka
Clay—Frank Hecox.....Alexandria
Des Moines—G. G. Murray..St. Francisville
Folker—T. J. Anderson.....Luray
Grant—I. J. Wilson.....Farmington
Jefferson—Wm. Kious.....Kahoka
Jackson—R. G. Ross.....Kahoka
Lincoln—J. F. Scott .....Kahoka
Madison—A. G. McKinzie.....Kahoka
Sweet Home—J. F. Edwards.....Revere
Union—L. E. Moore.....Kahoka
Vernon—A. R. Dross.....Alexandria
Washington—C. F. Bowman.....Wyaconda
Wyaconda—E. A. Crandle.....Wyaconda

Clay County.

Chairman—W. M. Moore.Excelsior Springs
Secretary.....
Treasurer.....
Fishing River—W. M. Morse.....Excelsior Springs.
Gallatin—Geo. Van Trump..N. Kansas City
Kearney—Geo. Riddle .....Kearney
Liberty—Sam Diemer.....Liberty
Platte—Elmer Iden.....Smithville
Washington—Chas. Rhodus.....Kearney

Clinton County.

Chairman—C. R. Fagin.....Lathrop
Secretary—John E. Frost.....Plattsburg
Treasurer—John E. Frost.....Plattsburg

Atchison—C. C. Shuster.....Gower
Clinton—Cyrus Williams.....Lathrop
Concord—A. C. Hartwell.....Plattsburg
Hardin—W. H. Cartmile.....Plattsburg
Jackson—Fred Parks.....Lathrop
Lathrop—C. B. Fagin.....Lathrop
Shoal—F. B. Kleper.....Cameron

Cole County.

Chairman—Geo. W. Wagner..Jefferson City
Secretary.....
Treasurer.....

Jefferson City—
1st ward—A. E. Blaser.....Jefferson City
1st ward—E. A. Favier.....Jefferson City
2nd ward—E. P. Billat.....Jefferson City
2nd ward—Geo. McFadden..Jefferson City
3rd ward—H. Ruether.....Jefferson City
3rd ward—J. P. Porth.....Jefferson City
4th ward—D. Calfee.....Jefferson City
4th ward—K. Frank.....Jefferson City
5th ward—Geo. Wagner.....Jefferson City
5th ward—Ford Bacon.....Jefferson City

Clark—Almon Musick.....Eugene
Clark—Emil Raithel.....Brazito
Jefferson—Joe Hadwick.....Elston
Jefferson—J. W. Fischer.....Jefferson City
Liberty—Henry Weckenborg..Jefferson City
Marion—A. E. Thompson.....Centertown
Marion—H. H. Backers.....Elston
Moreau—J. S. Leslie.....Russellville
Moreau—John Tuepker.....Russellville
Osage—H. E. Engelbrecht.....Jefferson City
Osage—Oscar Jacobs.....St. Thomas

Cooper County.

Chairman—W. H. Selck.....Wooldridge
Secretary—B. Harlan.....Pilot Grove
Treasurer—Ellis W. Davis.....Boonville

Blackwater—W. B. Kelly.....Blackwater
Boonville—H. C. Davis.....Boonville
Clarks Fork—Chas. Twillman.....Bunceton
Clear Creek—J. H. Schlatzhauer....Pleasant Green.
Kelly—J. H. Oswald.....Bunceton
Lamine—Henry Muntzel.....Blackwater
Lebanon—Roger Kirchner.....Otterville
N. Moniteau—J. H. Brandes.....Bunceton
S. Moniteau—G. R. Minster.....Clarksburg
Otterville—Patsy Sweeney.....Clifton
Palestine—B. E. Sly.....Speed
Pilot Grove—Otto Kistenmacher.Pilot Grove
Prairie Home—O. O. Haley..Prairie Home
Saline—W. H. Selck.....Wooldridge

Crawford County.

Chairman—Henry Clymer.....Steelville
Vice-chairman—J. Will Barron..... Cuba
Secretary—Chas. M. Leezy.....Steelville
Treasurer—John Roher.... . .....Bourbon

Benton—J. Will Barron.....Steelville
Boone—John Rohrer .....Bourbon
Courtois—W. P. Clonts.....Patsy
Knobview—James L. Naugle.....Cuba
Liberty—W. P. Loud.....Leasburg
Meramec—Harry Clymer.....Steelville
Oak Hill—Herman Parrott.....Cherryville
Union—R. G. Beegley.....Steelville

Dade County.

Chairman—J. H. Harris.....Lockwood
Secretary—Phil S. Griffith.....Greenfield
Treasurer—Dick Merrill.....Greenfield

Cedar—J. R. Lemaster.....Lockwood
Center—C. W. Montgomery.....Greenfield
Ernest—C. M. Maberry.....Greenfield
Grant—Wm. Garber.....Lockwood
Marion—C. E. Lyons.....Lockwood
Lockwood—John H. Harris.....Lockwood
Morgan, North—Flay Davis.....Aldrich
Morgan, South—Everett Maze.....Aldrich
North—M. C. Hawkins.....Arcola
Polk—L. S. Wheeler.....Dadeville

Dade County—*Continued.*

Pilgrim—J. W. Lewis.....Everton
Rock Prairie—J. C. Tomson.....Everton
Smith—J. A. Pidcock.....Lockwood
South—J. W. Griffen .....Pennsboro
Sac—Cordus Montgomery.....Greenfield
Washington—P. P. Marsh.....S. Greenfield

Dallas County.

Chairman—J. P. O'Bannon.....Buffalo
Secretary—T. G. Leach.....Buffalo
Treasurer—Jas. A. Bonner.....Buffalo

Benton, South—J. P. O'Bannon....Buffalo
Benton, North—T. G. Leach.....Buffalo
Grant—John Baker.....Buffalo
Jackson—G. W. Bennett.....Charity
Jasper—David Jones.....Brice
Lincoln—R. M. Carter.....Urbana
Miller—G. W. Wallace.....Leadmine
Sheridan—J. W. McCroskey.....Fairgrove
Sherman—G. S. Wilkerson.....Tunas
Washington—Thos. Gower.....Elkland
Wilson—W. D. Blankenship.....Longlane

Daviess County.

Chairman—Moses Mann.....Gallatin
Secretary—Fred Harrison.....Gallatin
Treasurer—Joseph McElwain.....Gallatin

Benton—John Zentz.....Pattonsburg
Colfax—Chas. Triem.....Winston
Grand River—D. N. Hesler.....Gallatin
Harrison—Moses Mann.....Gallatin
Jackson—G. H. Stout.....Lock Springs
Jamesport—F. R. Brown.....Jamesport
Liberty—R. T. Keck.....Gallatin
Lincoln—Ramus Cole.....Jamesport
Monroe—S. J. Dunlap.....Breckenridge
Marion—C. A. Bruce.....Pattonsburg
Salem—Jas. Chambers.....Coffey
Sheridan—Grant McCray.....Gallatin
Union—H. C. Scott.....Gallatin
Washington—Harley Harrah.....Jameson

DeKalb County.

Chairman—B. L. Folks.....Maysville
Secretary—W. H. Harrison.....Maysville
Treasurer—E. G. Robinson.....Maysville

Adams, East—B. F. Channell....Weatherby
Adams, West—Oscar Ellis.....Maysville
Camden, West—Bob Thompson...Maysville
Camden, East—B. L. Folk.....Maysville
Colfax—F. R. Dill.....Osborn
Dallas—G. S. Gunderson.....Maysville
Grand River—Earl Smith.....Cameron
Grant—Tom Wolf.....Fairport
Polk, West—Albert Eversold.....Union Star
Polk, East—Chas. Stewart.....Maysville
Sherman, S.—Wm. Ellis.....Amity
Sherman, N.—Emery Cottschall.....Amity
Washington—S. Earl Kibbey..Stewartsville
Washington—N. G. U. Brown....Clarksdale

Dent County.

Chairman—Wm. C. Askin.....Salem
Secretary—John W. Roberts.....Salem
Treasurer—John W. Roberts.....Salem

Current—T. S. Leonard.....Montauk
Current—J. W. Gorman.....Montauk
Franklin—J. W. Hamaker.....Gladden
Franklin—Alonzo Edwards.....Doss
Gladden—A. S. Hamaker.....Gladden
Gladden—J. E. Moser.....Jadwin
Linn—J. I. Dalrymple.....Turtle
Linn—W. J. Teague.....Stone Hill
Meramec—M. J. Garrison.....Salem
Norman—L. M. Cavinaugh.....Salem
Osage—G. W. Gray.....Doss
Osage—T. D. Hughes.....Howes Mill
Short Bend—A. J. Clinton.....Salem
Short Bend—W. A. Gearhart.....Sligo
Spring Creek—Wm. C. Askins.....Salem
Spring Creek—Wm. P. Elmer.....Salem
Texas—S. W. Davis.....Jack
Texas—C. E. Jones.....Ranger
Watkins—Ben Scheidemantle.....Lenox

Douglas County.

Chairman—J. T. Singleton.....Ava
Secretary—Robert F. Jenkins.....Ava
Treasurer—I. T. Curry .....Ava

Benton—J. T. Singleton.....Ava
Boone—A. W. Vinson.....Ava
Bryan—T. D. Tooley.....Vanzant
Campbell—Will Ellison.....Roy
Cass—H. L. Martin.....Denlow
Champion—Marion Anderson....Coldspring
Clay—H. H. Miller.....Macomb
Findley—C. A. Harnden.....Ava
Jackson—Walter Heath.....Bertha
McKinley—E. W. McDaniel.....Topaz
McMurtrey—J. H. Roper.....Vera Cruz
Miller—H. L. Andrews.....Bryant
Spring Creek—Homer Maxwell.....Rome
Washington—Spence Morrison....Goodhope
Wood—J. H. Barker.....Vanzant
Walls—G. L. Thurman.....Girdner
Brown—Bob Donald.....Rippee

Dunklin County.

Chairman—Luther Conrad.....Campbell
Secretary... .....
Treasurer .....

Buffalo—C. E. Harper.....Cardwell
Clay—W. R. Ruffin.....Hornersville
Cotton Hill—J. A. Shivers.....Malden
Freeborn—C. J. Slater.....Clarkston
Holcomb—J. W. Asher.....Holcomb
Independence—Jno. McAnally.....Kennett
Salem—Z. P. Caneer.....Senath
Union—L. Conrad.....Campbell

Franklin County.

Chairman—W. J. Godt.....New Haven
Secretary—Arthur Rusche..... Washington
Treasurer .....

Boeuf—Aug. Strassner.....Etlah
Boeuf—Wm. D. Schaffner.....Berger
Boles—Gus. Ray.....Pacific
Boles—F. W. Viemann.....Pacific
Boone—E. H. Vemmer.....Gerald
Boone—I. M. Owens.....Leslie
Calvey—Wm. Eime.....Catawissa
Central—Frank Weatherford.....St. Clair
Calvey—Otto Kober.....Catawissa
Lyon—F. H. Meyers.....Beaufort
Central—S. D. Belew.....St. Clair
Lyon—Chas. Cuno.....New Haven
Meramec—A. T. Glasner..... Sullivan
Meramec—J. H. Fisher.....Sullivan
New Haven—W. J. Godt.....New Haven
New Haven—Edw. Hebbeler....New Haven
Prairie—W. E. May.....St. Clair
Rucker—August Hoffman.....Luebberling
St. Johns—H. C. Muench.....Washington
St. Johns—Louis Ehlers.....Washington
Union—Clark Brown.....Union
Union—W. G. Taintor.....Union
Washington—O. F. Schulte.....Washington
Washington—Arthur Rusche....Washington

Gasconade County.

Chairman—Alonzo Tubbs.....Owensville
Secretary—Fred C. Meier.....Bland
Treasurer—C. K. Meyer.....Morrison

Boeuf—John J. Mueller.....Swiss
Boeuf—Robt. U. Deppe.....Drake
Boulware—E. A. Meyer.....Bay
Boulware—Fritz Schaepperkoetter..Sterling
Bourbois—D. J. Lemons.....Bland
Bourbois—Fred C. Meier.....Bland
Brush Creek—H. L. Landwehr....Owensville
Brush Creek—J. L. Taylor.....Owensville
Canaan—A. P. Carstedt.....Rosebud
Canaan—Alonzo Tubbs.....Owensville
Clay—C. A. Stockton.....Owensville
Clay—Wm. H. Sassman.....Bland
Richland—Max Raetke.....Morrison
Richland—C. K. Meyer.....Morrison
Roark—Geo. A. Ruediger.....Hermann
Roark—Hy. Rothfuchs.....Hermann
Third Creek—C. H. Buddemeyer.Owensville
Third Creek—Frank Juedeman...Owensville

Gentry County.

Chairman—Dr. E. R. Lindley.....Stanberry
Secretary—Dr. C. N. Williamson.....Gentry
Treasurer—John H. Glibert.....Stanberry

Athens—B. F. Harden.....Albany
Bogle—Dr. C. N. Williamson.....Gentry
Cooper—E. R. Lindley.....Stanberry
Howard—L. B. Denny.....New Hampton
Huggins—Geo. F. Townsend.....Albany
Jackson—Tom Brown.....King City
Miller—Oville Brown.....McFall
Wilson—John H. Filbert.....Stanberry

Greene County.

Chairman—Jerry Owen.....Springfield
Vice-chairman—T. H. Gideon.....Springfield
Secretary—Martin L. Howard.....Republic
Vice-chairman—W. H. Barton.....Ash Grove
Treasurer—Arthur R. Lee.....Springfield

Springfield—

Ward	Prct.		
1	1	E. B. Moffatt	604 Cherry
1	2	Jerry Owen	736 Lambard
2	1	C. L. Hubbard	609 Scampbell
2	2	John Mack	576 St. Louis
3	..	W. J. Bradshaw	619 W. Walnut
4	..	Geo. Abernathy	716 Minor
5	1	W. C. Galland	848 Benton
5	2	M. J. Golden	934 E. Locust
6	1	Emmet Chaney	512 Poplar
6	2	Homer East	818 Smith
7	1	J. H. Headley	1934 N. Main
7	2	F. L. Bynum	1709 Broad
8	1	F. J. Bassett	1608 Florence
8	2	E. W. Bedell	1409 E. Thoman

Boone—W. H. Barton.....Ash Grove
Brookline—J. P. Trodgen.....Brookline
Campbell, 1st—Ed Staury.....Springfield
Campbell, 2nd—T. H. Gideon....Springfield
Cass—J. D. Burgess.....Pearl
N. Campbell—
1st—B. J. Beimer.....Springfield
2nd—John Weston.....Springfield
3rd—W. J. Witherspoon.....Springfield
4th—E. E. Nurss.....Springfield
Center—
1st—G. P. Richesin.....Elwood
2nd—Deller Carter.....Bois D'Arc
3rd—I. N. Henshaw.....Bois D'Arc
Clay—M. W. Hooper.....Galloway
Franklin—
1st Prct—C. L. Headlee.....Springfield
2nd Prct—A. B. Appleby.....Springfield
Jackson—
1st Prct—T. F. Womack.....Fair Grove
2nd Prct—Frank Wood.....Strafford
Murray—John Alsup.....Willard
Pond Creek—B. R. Newton.....Bois D'Arc
Republic—Emmett Robertson.....Republic
Roberson—W. H. King.....Brighton
Roberson (2nd)—T. Gurley.....Springfield
Taylor—Howard Turner.....Turners
Walnut Grove—O. H. Hamstead.....Walnut Grove.
Washington—J. W. Walker.....Rogersville
Wilson—J. W. Bass.....Springfield

Grundy County.

Chairman—P. G. Wild.....Trenton
Secretary—W. N. Border.....Dunlap
Treasurer—Geo. H. Hubbell.... .Trenton

Franklin—P. C. Wild.....Spickard
Harrison—Dennis Thompson .....Trenton
Jackson—Arthur Phillips.....Trenton
Jefferson—Geo. Curtis.....Hickory
Liberty—F. M. Lickey.....Galt
Lincoln—Frank Vincill.....Tindall
Madison—W. E. Elliott.....Trenton
Marion—W. N. Border.....Dunlap
Myers—J. G. Root.....Galt
Taylor—E. Wirt Fulkerson.....Brimson
Trenton—
1st ward—R. A. Hatfield.....Trenton
2nd ward—R. C. Nichols.....Trenton
3rd ward—R. E. Kavanaugh.....Trenton
4th ward—G. H. Hubbell.....Trenton
Washington—D. R. Taylor.....Spickard
Wilson—F. L. Wood.....Laredo

Harrison County.

Chairman—L. R. Kautz.....Bethany
Secretary—F. M. Frisby.....Bethany
Treasurer—L. N. Brown.....Bethany

Adams—Wm. Case.....Gilman City
Bethany—L. R. Kautz.....Bethany
Butler—Jno. Salmon.....McFall
Clay—W. E. Riley.....Blythedale
Colfax—R. E. Richardson.....Blythedale
Cypress—F. O. Vandivert.....Bethany
Dallas—W. C. Baldwin.....Bethany
Fox Creek—R. L. Renfro.....Bethany
Grant—H. D. Grinstand.....Ridgeway
Hamilton—J. C. McWhinney....Eagleville
Jefferson—W. H. Brough.....Bethany
Lincoln—R. J. Donnelson.....Hatfield
Madison—C. E. Oden.....Cainesville
Marion—E. S. Miers, Jr.....Ridgeway
Sherman—W. R. Kinkade.....Bethany
Sugar Creek—J. A. Magraw.....Gilman City
Trail Creek—C. L. Taylor.....Mt. Moriah
Union—W. H. Melvin.....Ridgeway
Washington—W. L. Ramey.....Martinsville
White Oak—Wm. Johnson...New Hampton

Henry County.

Chairman—Perce Bollinger.....Clinton
Secretary—Wm. F. Hall.....Clinton
Treasurer—A. S. Bridges.....Windsor

Bear Creek—C. W. Cordry.....Montrose
Bethlehem—Jno. Henry..... Clinton
Big Creek—W. G. Smith.....Blairstown
Bogard—J. H. Schweer.....Blairstown
Clinton—Perce Bolinger.....Clinton
Davis—J. J. Fellhauer.....LaDue
Deepwater—W. H. Morris.....Montrose
Deer Creek—Jno Detweiler.....Clinton
Fairview.....
Field Creek—Frank P. Daum.....Clinton
Honey Creek.....
Leasville—C. L. Peak.....Brownington
Osage—B. L. Thompson.....Brownington
Springfield—G. B. Greason.....Clinton
Shawnee—Jas. Paul.....Clinton
Tebo—R. R. Rabine.....Calhoun
Walker—E. B. Hunt.....Montrose
White Oak—W. F. Bush.....Urich
Windsor—A. B. Bridges.....Windsor

Hickory County.

Chairman—R. H. Jenkins....Cross Timbers
Secretary—Elmer Wilson.....Hermitage
Treasurer—B. L. Coon.....Hermitage

Center—T. J. Taylor.....Hermitage
Cross Timbers—R. H. Jenkins. Cross Timbers
Elkton—A. N. Carter.....Wheatland
Green—L. G. Malonee.....Pittsburg
Jordan—E. F. Cox.....Jordan
Quincy—Ray Creed.....Quincy
Stark—J. D. Riddle.....Preston
Weaubleau—W. C. Durnell.....Weaubleau
Wheatland—J. E. Marton.....Wheatland
Wheatland—I. D. Breshears.....Wheatland

Holt County.

Chairman—Frank Walker.....Bigelow
Secretary—Oakley Morris.....Mound City
Treasurer—Jas. Williams.....Forbes

Benton—W. R. Swope.....Mound City
Bigelow—Frank Walker.....Bigelow
Clay—M. C. Brumbaugh.....Maitland
Forest—H. L. Everson.....Forest City
Forbes—J. A. Williams.....Forbes
Hickory—B. J. Hilley.....Oregon
Lewis—H. M. Dungan.....Oregon
Liberty—J. B. M. Junklin.....Mound City
Lincoln—Aug. Heustorf.....Corning
Minton—Chas. Williams.....Fortescue
Union—E. L. Gaffney.....Craig

Howard County.

Chairman—A. B. Southworth.....Glasgow
Secretary.....
Treasurer.....

Bonne Femme—Gid. Hargis.....Higbee
Boonslick—Harry Bateman...New Franklin
Burton—Seymour Andrews.....Burton

Howard County—*Continued.*

Chariton—A. B. Southworth.....Glasgow
Franklin—Wm. Blume.....New Franklin
Moniteau—D. B. Smith.....Fayette
Prairie—W. C. Denny.....Armstrong
Richmond—W. C. Plains.....Fayette

Howell County.

Chairman—Chas. Ferguson..Willow Springs
Secretary—Edw. Clark.....West Plains
Treasurer.....

Benton—W. A. Wellington.....Moody
Chappel—Chas. Vickers.....Mt. View
Dry Creek—J. W. Harpham.....Olden
Goldsberry—Jay Rinehart.....Mt. View
Howell—Edw. Clark.....West Plains
Hutton Valley—Robert Hamilton....Hutton Valley
Myatt—D. M. Williams.....Brandsville
Siloam Springs—F. M. Cearley.Siloam Spgs.
Sisson—J. C. Thomas.....Pomona
South Fork—W. R. Webb.....Lebo
Spring Creek—H. E. Sims.....Pottersville
Willow Springs—Chas. Ferguson.Willow Spgs

Iron County.

Chairman—Jos. C. Forshee.....Ironton
Secretary—L. R. Stamforth.....Ironton
Treasurer—Fred D. Kendall, Jr.....Ironton

Arcadia—J. C. Forshee.....Ironton
Dent—J. A. Wiggar.....Good Water
Iron—A. J. Barcock.....Brule
Kaolin—Wm. Latham.....Edgehill
Liberty—Allen Markham.....Chloride
Union—L. L. Schmidt.....Des Arc

Jackson County.

Chairman—Emil Dorn....
Vice-chairman.....
Secretary.....
Treasurer—Chas. Trimmer.
} 1121 Grand Ave.

Kansas City—
Chas. Lawrence.....1202 Broadway
John Moran.....340 West Fifth St.
C. A. Edling.....1009 Commerce Bldg.
John Sterrett.....1424 Summit St.
Chas. Reihl.....107 W. 37th St.
John E. Miller.....3427 Summit St.
Ingraham Hook.....Fidelity Bldg.
Hugh Martin.....First Nat. Bk. Bldg.
J. S. Bales.....713 Locust St.
T. Girrard.....543 Tracy
Nat Becker.....1522 Harrison St.
J. Anthony.....523 Ridge Bldg.
E. Phipps.....Health Bldg.
C. C. Meeks.....Treas. office, City Hall
J. Ed. Hueston.....1514 E. 11th St.
Dr. Wallace Armour.....3505 E. 12th St.
J. D. Kessler.....2707 Myrtle
F. Quest.....2119 E. 23rd St.
F. P. Martsheimer....610 N. Y. Life Bldg.
F. W. Dabney.....1806 E. 24th St.
D. E. Freeman.....3146 Main St.
D. E. Dutton...7th floor Commerce Bldg.
Homer Mann.....Sharp Bldg.
J. Mandelbaum.....4327 Harrison St.
Ira Gardner.....538 N. Y. Life Bldg.
L. M. Musser.....335 Scarritt Bldg.
M. W. Hasler.....Republic Bldg.
B. Sheers.....6217 E. Ninth
W. L. Shockley.....24th and Norton
C. W. Brooks.....5404 St. John Ave.
M. Waltemier.....300 N. Lawn
Van Buren—J. Cline.....Oak Grove
Van Buren—W. Alley.....Oak Grove
Blue—Jesse Martin.....Independence
Blue—Wm. E. Smith.....Independence
Brooking—W. W. Storm.....Raytown
Brooking—J. Hensen.....Little Blue
Fort Osage—E. A. Dickman.....Levasy
Fort Osage—T. J. Hendrick.....Buckner
Prairie—F. P. Dryden.....Lees Summit
Prairie—Dr. Conrad.....Greenwood
Sniabar—Wm. Hoard.....Blue Springs
Sniabar—G. House.....Blue Springs
Washington—Chas. Ellis....Hickman Mills
Washington—M. S. Hall.....Hickman Mills

Jasper County.

Chairman—A. Benson Clark.....Joplin
Vice-chairman—W. F. Maring.....Carthage
Vice-chairman—Robt. F. Stewart..Webb City
Vice-chairman—Geo. G. Brader.....Joplin
Secretary—O. E. Lichiter.....Joplin
Treasurer—W. B. Kane.....Joplin

Alba—Jno. Burnsides.....Alba
Carl Junction—
1st ward—Ed. Stuckey.....Carl Junction
2nd ward—D. G. Evans.....Carl Junction
Carterville—
1st ward—J. H. Gray.....Carterville
2nd ward—J. A. Jackson.....Carterville
3rd ward—Albert Cannon.....Carterville
4th ward—J. C. Wright.....Carterville
Carthage—
1st ward—Lac Logan.....Carthage
2nd ward—J. A. Marrs.....Carthage
3rd ward—Robt. Elliott.....Carthage
4th ward—F. B. Logan.....Carthage
5th ward—J. A. McMillan.....Carthage
Galena—Jesse Allen.....Zincite
Jasper—Geo. Sellers.....Asbury
Jasper—Bert Webb.....Jasper
Joplin—C. K. Smith.....228 Wall St.
Mineral—Sherman Lanyon.....Carthage
Lincoln—I. R. Bawbell.....Golden City
McDonald—F. D. Holmes.....Reeds
Madison, North—A. E. Ritchhart....Reeds
Madison, South—Riley Shirrel.....Carthage
Marion—C. E. Luke.....Carthage
Neck City—C. E. Vickery.....Neck City
Oronogo—
1st ward—H. A. Ayers.....Oronogo
2nd ward—W. L. Davis.....Oronogo
Pine—Ed. Buxton.....Alba
Purcell—L. McKinney.....Purcell
Reeds—C. T. Spencer.....Reeds
Sheridan—E. E. Hubbard.....Jasper
Preston—J. G. Berry.....Alba
Union—Jno. Spence.....Carthage
Sarcoxie—
1st ward—Geo. Leiman.....Sarcoxie
2nd ward—Hy. Sabert.....Sarcoxie
Twin Grove—C. E. Holt.....Carl Junction
Webb City—
1st ward—Orie Imes.....Webb City
2nd ward—J. A. Riley.....Webb City
3rd ward—W. G. Rogers.....Webb City
4th ward—C. M. Westerman...Webb City
5th ward—R. O. Childers.....Webb City
6th ward—A. S. Kerr .....Webb City
Joplin—
Prect.
1 W. A. Milligan.1910 Pennsylvania Ave
2 B. F. Herron.....1914 Kentucky
3 Thos. Clary.....R. F. D. 5
4 H. H. Jennings.....822 Virginia
5 Dan Hinds.....1423 Furnice
6 S. H. Patterson.....824 Broadway
7 L. W. Winter.....402 N. W.
8 Geo. Yocum.....
9 Sardius Smith, Jr....McKinley Bldg.
10 Luther McGehee.....116 W. 4th St.
11 M. H. Krugg.....
12 J. C. Ammerman.....Keystone Bldg.
13 Jake Bond.....802 Chestnut St.
14 Geo. Brader .....
15 Grant Emerson.....Frisco Bldg.
16 Chas. F. Wells.....216 W. Third St.
17 Calvin Race.....2134 May
18 M. B. Rouse.....R. F. D. 4
19 F. L. Cox.....Chitwood

Jefferson County.

Chairman—Albert Miller.....Hillsboro
Secretary—W. E. Crow.....DeSoto
Treasurer—J. F. Walther.....DeSoto

Big River—H. H. Genrich.....Hillsboro
Central—Albert Miller.....Hillsboro
Joachim—F. C. Luckey.....Festus
Meramec—Oscar Brackmann....High Ridge
Plattin—G. N. Johnson.....Festus
Rock—G. A. Wenom.....Kimmswick
Valle—J. F. Walther.....DeSoto

Johnson County.

Chairman—O. G. Boisseau.....Holden
Secretary—L. O. Holiday.....Holden
Treasurer—Dr. L. H. Schofield.Warrensburg

Centerview—W. A. Porter.....Centerview
Centerview—Geo. S. Poage.....Centerview
Chilhowee—W. G. Catlin.....Magnolia
Chilhowee—Geo. R. Smith.....Centerview
Columbus—T. J. Coffman.....Columbus
Columbus—Fred Specker.....Columbus
Grover—Arthur Lazinby.....Knobnoster
Grover—W. H. Parrott.....Knobnoster
Hazel Hill—A. H. Barkhurst...Fayetteville
Hazel Hill—F. N. Ames.....Warrensburg
Jackson—J. S. Fortney.....Holden
Jackson—John Miller.....Pittsville
Jefferson—B. Lee Miller.....Leeton
Jefferson—C. T. Bagby.....Knobnoster
Kingsville—C. L. Duncan.....Kingsville
Kingsville—W. Davis.....Kingsville
Montserrat—G. M. Curnutt.....Montserrat
Montserrat—John H. Owen...Warrensburg
Madison—O. G. Boisseau.....Holden
Madison—H. H. Ropp.....Holden
Post Oak—A. C. Todd.....Leeton
Post Oak—A. C. Taylor.....Warrensburg
Rose Hill—J. S. Raber.....Holden
Rose Hill—John Sheller.....Latour
Simpson—F. W. Taggart.....Warrensburg
Simpson—G. W. Matthews.....Aullville
Warrensburg—O. C. Dunham..Warrensburg
Warrensburg—Rudolph Loebenstein....
Warrensburg
Washington—S. A. Spiess.....Knobnoster
Washington—W. C. Knaus.....Knobnoster

Knox County.

Chairman—Dr. Chas. A. Brown.....Edina
Secretary—Geo. H. Hickman.....Edina
Treasurer—Geo. H. Hickman.....Edina

Bee Ridge—E. E. Marble.....Edina
Benton—I. N. Cunningham.....Fabius
Bourbon, North—L. M. Thompson..Novelty
Bourbon, South—W. B. Ahern.....Plevna
Center—Dr. C. A. Brown.....Edina
Colony—Jacob McCabe.....Rutledge
Fabius—C. H. Tucker.....Newark
Greensburg, East—C. S. Huston.....Baring
Greensburg, West—J. L. Lutz.....Hurdland
Jeddo—J. V. McKay.....Knox City
Liberty—Dr. C. F. McKay.....Knox City
Lyon, West—F. P. Sever.....Hurdland
Lyon, East—I. R. Eyman.....Edina
Myrtle—Wm. Kellan.....Knox City
Salt River, East—A. L. McConnell..Novelty
Salt River, West—J. T. Coleman..Hurdland
Shelton, East—E. L. Albertson.....Edina
Shelton, West—J. T. Coleman....Hurdland

Laclede County.

Chairman—Chas. Vernon.....Lebanon
Secretary—Earl Darrows.....Lebanon
Treasurer .....

Auglaize—Arthur Deberry.....Sleeper
Eldridge—W. E. Esther.....Decaturville
Franklin—John Digby.....Lyons
Gasconade—A. H. Dougan.....Southard
Hooker—F. H. Morgan.....Lebanon
Lebanon—Chas. Vernon.....Lebanon
Mayfield—J. M. Handley.....Stoutland
Osage—Ed. Southerland.....Lebanon
Smith—N. W. Watkins.....Hazelgreen
Spring Hollow—Dove Vernon.....Lebanon
Union—J. H. Wilson.....Phillipsburg
Washington—W. C. Hilme.....Conway

Lafayette County.

Chairman—E. M. Taubman.....Lexington
Secretary—U. G. Phetzing.....Lexington
Treasurer—Daniel Hoefer.....Higginsville

Clay—Ed. Kuhlam.....Wellington
Davis—Geo. Scott.....Higginsville
Dover—Jno. G. Rabsahl.....Higginsville
Freedom—W. H. P. Walkenhost...Concordia
Middleton—Wm. Schreiman.....Alma
Sniabar—Wm. J. Wilkening.....Odessa
Washington—Jno. Drewel.....Odessa

Lawrence County.

Chairman—Harry Whaley.....Mt. Vernon
Secretary—Leo Simmons.....Mt. Vernon
Treasurer.....

Aurora—
1st ward—N. V. H. Walker.....Aurora
2nd ward—John Ryker.....Aurora
3rd ward—Ed. Bruck.....Aurora
Bower Mills—Leo Simmons.....Bower Mills
Buck Prairie—R. C. Turrentine.Marionville
Forest Park—Jno. Mulkey.....Monett
Freistatt—Walter Davis.....Monett
Green—Jno. W. Roberts.....Phelps
Hoberg—Chas. Henson.....Hoberg
Lincoln—W. A. Wilson.....Miller
Mt. Pleasant—C. W. Crooks....Wentworth
Mt. Vernon—T. C. Hargrove....Mt. Vernon
Mt. Vernon—Harry Whaley.....Mt. Vernon
Ozark—H. A. Mason.....Halltown
Peirce—C. C. Martin.....Peirce City
Red Oak—J. Fred Gulick.....Bower Mills
Spring River—C. E. Porter.....Verona
Stotts City—Homer L. Jones.....Stotts City
Turnback—W. E. Smith.....Mt. Vernon

Lewis County.

Chairman—C. L. Zence.....Canton
Secretary—E. L. Newlon.....Lewistown
Treasurer—E. L. Newlon.....Lewistown

Canton—C. L. Zenge.....Canton
Dickerson—Milton Schork.....Monticello
Highland—H. Hosking.....Durham
LaBelle—J. K. McColm.....Lewistown
Lyon—Chas. Vantress.....Benjamin
Reddish—A. W. Selway.....Williamstown
Salem—W. Cissna.....Steffenville
Union—C. L. Zenge.....Canton

Lincoln County.

Chairman—S. R. McKay.....Troy
Secretary—Jno. Glenn.....Troy
Treasurer—A. L. Monroe.....Hawk Point

Bedford—S. R. McKay.....Troy
Burrow—J. H. Meyer.....Foley
Clark—John F. Glenn.....Troy
Hawk Point—Allie Monroe.....Hawk Point
Hurricane—W. A. Ulery.....Elsberry
Millwood—J. W. Parks..... Silex
Monroe—W. F. Bastian.....Ethlyn
Ninevah—M. W. Sitton.....Corso
Prairie—N. L. Drunert.....Truxton
Snow Hill—O. W. Robertson.....Briscoe
Union.....
Waverly—W. H. Reynolds..... ..Eolia

Linn County.

Chairman—A. C. Ferris.....Brookfield
Secretary—C. E. Lambert.....Brookfield
Treasurer—Alpha Michael.....Marceline

Baker, East—J. L. Davis.....New Boston
Baker, West—L. F. Cordray....New Boston
Benton, North—C. E. Rinehart....Browning
Benton, South—A. T. Kirk.....Purdin
Brookfield—
1st ward—A. C. Ferris.....Brookfield
2nd ward—Sam Burch.....Brookfield
3rd ward—Tom Moore.....Brookfield
4th ward—Albert Reams.....Brookfield
Bucklin—R. S. Kathan.....Bucklin
Clay—C. E. Harter.....Linneus
Enterprise—Walter Patterson.....Purdin
Grantsville—W. J. Penhale.....Purdin
Jackson—H. W. Pridemore.....Browning
Jefferson—Geo. W. Anderson.....Laclede
Locust Creek—R. S. Mullins.....Linneus
Marceline—
1st ward—M. M. Jewell.....Marceline
2nd ward—E. E. Fitch.....Marceline
3rd ward—G. W. Bigger.....Marceline
4th ward—Alpha Michael.....Marceline
N. Salem, East—J. M. Morgan..New Boston
N. Salem, West—A. W. Payne....N. Salem
Parson Creek—W. Moorehead....Meadville
Yellow Creek—Scott McBride.St. Catherine

Livingston County.

Chairman—Elton L. Marshall....Chillicothe
Secretary—F. W. Corue.....Chillicothe
Treasurer—Wm. Eylenburg.....Chillicothe

Blue Mound, East—C. T. Moser..Chillicothe
Blue Mound, West—A. T. Weatherby.Dawn
Chillicothe—
1st ward—Wm. Eylenburg.....Chillicothe
2nd ward—Elton L. Marshall..Chillicothe
3rd ward—G. A. Cranner.....Chillicothe
4th ward—Miles Elliott.....Chillicothe
North—Geo. Yeomans.....Chillicothe
South—J. F. Reed.....Chillicothe
Cream Ridge, East—Chas. Patterson..Chula
Cream Ridge, West—C. S. Kline.....Chula
Fairview—C. M. Drake.....Avalon
Grand River, East—H. S. Hale.....Hale
Grand River, West—A. W. Burnsides..Hale
Green—Dr. Geo. Carpenter.....Utica
Jackson, East—Andy Prager.....Chillicothe
Jackson, West—Willis Cole.....Sampsel
Medicine—Jabin Donovan.....Chula
Monroe—Byrd Hamblin.....Ludlow
Mooresville—Paul M. Dameril..Mooresville
Rich Hill, North—Robt. L. Fifer.Chillicothe
Rich Hill, South—O. Pond.....Chillicothe
Sampsel—Albert Holman.....Sampsel
Wheeling—A. E. Lowe.....Wheeling

McDonald County.

Chairman—Dr. O. S. McCall.Rocky Comfort
Secretary—Claude Duval.....Pineville
Treasurer—T. W. Roberts.....Goodman

Anderson—J. A. Taylor.....Anderson
Buffalo—T. D. Spencer.....Goodman
Center—H. E. Wescott.....Powell
Cyclone—Wm. F. Roberts.....Cyclone
Elk Horn—Walter Kelly...Rocky Comfort
Elk River—C. E. Davis.....Noel
Erie—T. W. Roberts.....Goodman
McMillen—Owen Parnell.....Anderson
Mountain—Jacob Schell.....Jacket
Pineville—S. W. King.....Pineville
Prairie—G. M. Nichols....Southwest City
Richwood—Dr. O. S. McCall.Rocky Comfort
White Rock—Wm. A. Anglin.....Jane

Macon County.

Chairman—W. T. Robinson.....LaPlata
Secretary—Nat M. Lacy.....Macon
Treasurer—Chas. L. Farrar.....Macon

Bevier—
1st ward—W. B. Rowland.....Bevier
2nd ward—J. C. Hughes.....Bevier
North—N. C. Edwards.....Bevier
Callao—Wm. Ayers.....Callao
Eagle—John Muff.....Macon
Hudson—W. E. Sherman.....Macon
Independence { B. E. Bourton.....Macon
J. S. Hockensmith..... Tied
Jackson—W. S. Mettis.....Atlanta
Johnson—W. A. Nixon.....Anabel
Keota—John Summers.....Bevier
LaPlata—Geo. W. Barnett .....LaPlata
LaPlata—
1st ward—W. T. Robinson.....LaPlata
2nd ward—Jas. Hamel.....LaPlata
Lyda—H. Edgar Farmer.....Atlanta
Macon—
1st ward—Chas. L. Farrar.....Macon
2nd ward—Nat M. Lacy.....Macon
3rd ward—L. W. Stipe.....Macon
4th ward—Andrew Field.....Macon
Middle Fork—John Shockey.....Anabel
Morrow—Y. R. Evans.....Callao
Narrows—J. J. King.....Excello
Richland—J. P. Foster.....La Crosse
Round Grove—Walter Clark.....Anabel
Ten Mile—Chas. Varnes.....Atlanta
Valley, East—A. W. Grimshaw.....Callao
Valley, West—R. J. Jones....New Cambria
West Chariton—Albert Teter.College Mound

Madison County.

Chairman—H. P. Ward.....Fredericktown
Secretary—Hugh Anderson....Fredericktown
Treasurer—Dr. C. U. Davis...Fredericktown

Madison County—*Continued.*

Big Creek—Grant Clubb.....Buckhorn
Castor—J. M. Shelton.....Fredericktown
Central—G. W. Graham.....Saco
German—John Hansen.....Marquand
Liberty—Sim Graham.....French Mills
Mine Lamotte—Chas. Belkin..Mine Lamotte
St. Francois—W. T. Young...Fredericktown
St. Michael—H. P. Ward ....Fredericktown
Twelve Mile—G. W. Graham.....Saco
Polk—John Walker.....Fredericktown

Maries County.

Chairman—F. J. Keep.....Vienna
Secretary—J. C. Basset .....Vienna
Treasurer—J. H. Bodendick.....Vienna

Boone—G. E. Gray.....Vancleve
Dry Creek—J. R. Evans.....Dixon
Jackson—F. J. Keep .....Vienna
Jefferson—Wm. G. Painter.....Belle
Johnson—D. W. Gardner.....Vichy
Miller—Geo. Butcher.....Tavern
Spring Creek—Wm. R. Snodgrass....Lindell

Marion County.

Chairman—C. E. Rendlen.....Hannibal
Secretary.....
Treasurer.....
Fabius—John Schaller.....Palmyra
Hannibal—
1st ward—R. D. Ryan.....Hannibal
2nd ward—C. E. Rendlen.....Hannibal
3rd ward—John Dryer.....Hannibal
4th ward—C. Buckly.....Hannibal
5th ward—H. E. Saxbury.....Hannibal
6th ward—Wm. Jones.....Hannibal
Liberty—F. J. Bernhard.....Palmyra
Miller—Wm. Ihrig.....Withers Mills
Round Grove—R. W. Johnson...Nelsonville
South River—J. H. Webber.....Hannibal
Union—W. Summers.....Philadelphia
Warren—G. W. Disher.....Monroe City

Mercer County.

Chairman—Grant Duble.....Princeton
Secretary—W. L. Melton.....Princeton
Treasurer.....

Harrison—W. L. Melton.....Princeton
Lindley—W. B. Owens.....Saline
Madison—W. D. Constable.....Millgrove
Marion—Ed. Gloshen.....Mercer
Medicine—W. D. Miller.....Newtown
Morgan—Grant Duble.....Princeton
Ravanna—Orin Calaway.....Ravanna
Sommersett—John Stockman.....Mercer
Washington—B. P. Green.....Millgrove

Miller County.

Chairman—Elmer E. Hart.....Eldon
Secretary—Jas. Spearman.....Tuscumbia
Treasurer—Louis Edwards.....Tuscumbia

Equality—C. B. Wright... .....Tuscumbia
Franklin—B. A. Bunker.....Eldon
Glaze—W. C. Howell.....Ulman
Jim Henry—A. O. Berkle.....Marys Home
Osage—Lon Edwards.....Tuscumbia
Richwoods—Dr. G. W. Duncan.Marys Home
Saline—E. E. Hart.....Eldon

Mississippi County.

Chairman—Kenneth Anderson....Charleston
Secretary—Dr. Chas. Pease.....Wyatt
Treasurer—E. W. Presson.....Charleston

James Bayou.....
Long Prairie—John Collier.....Bertrand
Mississippi—John Young.....Crosno
Ohio—Dr. Chas. Pease.....Wyatt
St. James—G. S. Roberts.....East Prairie
Tywappity—Kenneth Anderson..Charleston
Wolf Island—J. F. Barnbrook..East Prairie

Moniteau County.

Chairman—L. L. Carter.....California
Secretary—W. N. Stanton.....California
Treasurer.....

Burris Fork—W. T. Morris.....Russellville
Harrison—U. S. Henderson.....Enon

Moniteau County—*Continued.*

Lynn—John Zahler.....Jamestown
Moreau—G. W. Watkins.....Clarksburg
Pilot Grove—U. G. Sterling.....Latham
Walker—L. L. Carter.....California
Willow Fork—W. F. Quigley.....Tipton

Monroe County.

Chairman—W. R. Flanders.....Paris
Secretary—Thos. H. Sparks.....Holliday
Treasurer—J. S. Walters.....Stoutsville

Clay—Thos. Sparks.....Holliday
Indian Creek—L. D. Morkin...Indian Creek
Jackson—W. E. Flanders.....Paris
Jefferson—J. S. Walters.....Stoutsville
Marion—Daniel Krembs.....Holliday
Monroe—Evan Smith.....Monroe City
South Fork—Frank Snyder.....Santa Fe
Union—A. N. Luttrell.....Madison
Washington—L. B. Ide.....Hunnewell
Woodlawn—T. S. Baldwin.....Holliday

Montgomery County.

Chairman—J. W. Gill.....Montgomery City
Sec'y—Clyde Donnelson...Montgomery City
Treasurer—Daniel Mills...Montgomery City

Bear Creek—S. T. Aydelott.....Bellflower
Bear Creek—John Amain.....Rich Hill
Loutre—John W. Dowling.....Rhineland
Loutre—Webb Baker.....Americus
Loutre, Upper—Dan Mills.....Wellsville
Loutre, Upper—Wm. Schultz.....Wellsville
Danville—S. Baker.....Danville
Montgomery—J. W. Gill.....Montgomery
Danville—Mont. Stewart.....New Florence
Montgomery—Hugh Dillon.....Buell
Prairie—Elmer Wagner.....Middletown
Prairie—Elmer Ramsey.....Gamma

Morgan County.

Chairman—H. A. Young.....Versailles
Secretary—H. N. Lutman.....Versailles
Treasurer—W. A. Buell.....Versailles

Buffalo—Chas. D. Lefever.....Proctor
Haw Creek—H. A. Harrett.....Stover
Mill Creek—John Combs.....Akinsville
Moreau—H. A. Young.....Versailles
Osage—Ira B. Williams.....Versailles
Richland—F. B. Page.....Otterville

New Madrid County.

Chairman—E. N. Blackman.....Parma
Secretary—C. W. Stevenson.....Lilbourn
Treasurer—Peter Smith.....New Madrid

Anderson—Dr. T. W. Cottrill.....Gideon
Anderson—C. F. Meentemeyer.....Gideon
Big Prairie—J. Crisler.....Matthews
Big Prairie—D. H. Childs.....Matthews
Como—E. N. Blackman.....Parma
Como—W. G. Taylor.....Parma
East—R. D. Hoover.....Matthews
Hough—John Day.....Hough
Hough—Jake Desgranges.....Hough
LaFont—C. M. Barnes.....Marston
LaFont—Otto Ankershell.....Marston
Lesieur—Tom Haulsey.....Conran
Lesieur—Wm. Smith.....Portageville
Lewis—C. W. Stevenson.....Lilbourn
Lewis—O. B. Coats.....Lilbourn
Portage—T. C. Pinkley.....Portageville
Portage—E. C. Haines.....Portageville
St. Johns.....
St. Johns.....
West—F. W. Raugh.....Morehouse
West—E. W. Thomas.....Morehouse
New Madrid—Peter Smith....New Madrid
New Madrid—Enoch Eby.....Farrenburg

Newton County.

Chairman—C. E. Curtice.....Neosho
Secretary—H. S. Bales.....Neosho
Treasurer—B. H. Caruthers... .....Neosho

Benton—Logan McKinley.....Cartmell
Berwick—J. B. Boyne.....Newtonia
Buffalo—R. C. Miller.....Newtonia
Buffalo—Sig. Hottel.....Neosho

Newton County—*Continued.*

Dayton—S. C. Martin.....Neosho
Five Mile—W. W. Whipple.....Seneca
Dayton—Walter Huzzard.....Ravine
Five Mile—W. B. Jackson.....Joplin
Franklin—H. C. McKinley.....Stella
Franklin—G. C. Nichols.....Fairview
Granby—U. G. Winchester.....Granby
Granby—Z. T. Jennings.....Granby
Marion—R. B. Parcell.....Diamond
Marion—C. E. Jones.....Granby
Neosho—S. H. Keller.....Neosho
Neosho—C. E. Curtice.....Neosho
Newtonia—B. F. Peterson.....Stark City
Newtonia—Chas. B. Neal.....Newtonia
Seneca—Hugh M. Davis.....Seneca
Seneca—Walter Norris.....Seneca
Shoal Creek—W. B. Phillips.....Saginaw
Shoal Creek—Fred Jackson.....Joplin
Van Buren—F. E. Wasson.....Ritchey
Van Buren—C. L. Horner.....Wentworth
West Benton—J. L. Dyer.....Neosho
West Benton—W. P. Freund.....Neosho

Nodaway County.

Chairman—N. E. Tilson .....Maryville
Secretary—H. L. Ramis.....Maryville
Treasurer—Arch Frank .....Maryville

Atchison—A. P. Skeed.....Clearmont
Grant—S. A. Roach.....Barnard
Green—Frank C. Wilson.....Quitman
Hopkins—Hy. H. Russel.....Hopkins
Hughes—Ed. R. Goodpasture.....Graham
Independence—A. J. Roof.....Parnell
Jackson—I. A. Goodson.....Ravenwood
Jefferson—G. J. Merrigan.....Clyde
Lincoln—E. K. Bailey.....Elmo
Monroe—J. C. Spahr.....Skidmore
Nodaway—J. W. Praisewater.Burlington Jct.
Polk—W. R. Tilson.....Maryville
Union—Wilbur C. Smith.....Pickering
Washington—J. Vince Pugh.....Guilford
White Cloud—E. F. Woodward.....Arkoe

Oregon County.

Chairman—John Vincent.....Thayer
Secretary—H. M. Williams.....Alton
Treasurer—C. S. Cohn.....Alton

Big Apple—U. G. Davis.....Koshkonong
Black Pond—A. Timmons.....Mt. View
Cedar Bluff—C. J. Miller.....Gatewood
Falling Springs—Tom Ross.....Surprise
Franks—W. M. Thrasher.....Greer
Goeble—G. M. Jones.....Alton
Highland—N. F. Haywood.....Rover
Jobe—E. Dave Dethrow.....Couch
King—C. A. Roberts.....Bardley
Johnson—G. A. Bettis.....Alton
Moore—J. M. Floyd.....Thomasville
Myrtle—Dr. W. R. Phillips.....Myrtle
Oak Grove No. 1—A. R. David.....Couch
Oak Grove No. 2—Ralph T. Hoyt....Thayer
Ozark—C. F. Franken.....Barkley
Piney—C. S. Gohn.....Alton
Thayer—J. S. Vincent.....Thayer
Woodside—J. P. Millsap.....Alton

Osage County.

Chairman—Jno. W. Vosholl.....Linn
Secretary—T. A. Dubrouillet.....Linn
Treasurer—T. A. Dubrouillet.....Linn

Benton—J. W. Hoffman.....Chamois
Crawford—J. W. Vosholl.....Linn
Jefferson—Mic. Young.....Koenig
Jackson—F. W. Schwee.....Meta
Linn—Alex. Verdot.....Bonnots Mill
Washington—H. L. Luckenhoff..Westphalia

Ozark County.

Chairman—Hugh Layton.....Gainesville
Secretary—Jno. C. Harlin.....Gainesville
Treasurer—Jno. C. Harlin.....Gainesville

Barren Fork—L. E. Parker.....Almartha
Bayou—W. S. Reynolds.....Bakersfield
Big Creek—Huse Holt.....Lutie
Bridges—Hugh Layton.....Gainesville

Ozark County—*Continued.*

Dawt—J. C. Wood.....Dawt
Jackson—D. E. Bennett.....Rockbridge
Lick Creek—Jno. A. Pitcock.....Gainesville
Marion—J. M. Piland.....Thornfield
Noble—G. E. Dawes.....Noble
Nottinghill—Landon Gaulding...Nottinghill
Pine Creek—D. N. Bushong.....Sycamore
Pontiac—J. U. Ford.....Pontiac
Richland—J. F. Halford.....Dora
Spring Creek—H. C. Houser.....Oak Mound

Pemiscot County.

Chairman—B. L. Guffy.....Hayti
Secretary—Paul I. Horner.....Caruthersville
Treasurer—Arthur Farrar.....Caruthersville

Butler, No. 1—A. O. Riles.....Hayward
Butler, No. 2—R. J. Ford.....Hayward
Braggadocio—R. D. Kiersey....Braggadocio
Braggadocio—W. P. Robertson....Deering
Cooter, No. 1—C. C. Limbaugh.....Cooter
Cooter No. 2—James Foster.....Steele
Cooter No. 3—Isaac McKay.....Douglas
Concord, No. 1—Lea Bivins.....Hayti
Concord, No. 2—Dean Johnson...Netherland
Godair—Luther Jackson.....Portageville
Godair, No. 2—Tom Suddarth.....Swifton
Hayti—B. L. Guffy.....Hayti
Holland—S. E. Hedman.....Holland
Little River—D. W. Dillard.....Wardell
Little Prairie—
No. 1—M. Stubblefield.....Caruthersville
No. 2—G. A. Hale.....Caruthersville
No. 3—Pearle Holt.....Braggadocio
No. 4—James Leake.....Caruthersville
No. 5—C. C. Huntley.....Micola
Organ—Ernest Liles.....Kennedy
Pascola, No. 1—S. G. Walker.....Pascola
Pascola, No. 2—Henry Wilson.....Clayroot
Pemiscot No. 1—E. E. Watson.Caruthersville
Pemiscot No. 2—Geo. Stromire.....Tyler
Virginia, No. 1—H. C. Norton.....Steele
Virginia, No. 2—W. M. Cooper.....Steele
Virginia, No. 3—S. A. Tucker.....Steele

Perry County.

Chairman—Charles E. Kiefner.....Perryville
Secretary—Ralph Killian.....Perryville
Treasurer—Joe Fenwich.....Perryville

Bois Brule—Tom Stunes.....Belgique
Brazeau—Theo. Goehring.....Frohna
Cinque Homme—Fritz Erickhaus...Millheim
Central—Chas. E. Kiefner.....Perryville
Salem—Jno. Q. Dietrich.....Crosstown
Saline—Robt. H. Hudson.....St. Marys
St. Marys—B. E. Carruthers.....Yount
Union—Arthur Kasten.....Uniontown

Pettis County.

Chairman—John C. McLaughlin.....Sedalia
Secretary—Carl S. Hoffman.....Sedalia
Treasurer—C. E. Messerly.....Sedalia

Blackwater—
No. 1—W. E. VanBibber...Sweet Springs
No. 1—W. L. Brown.....Sweet Springs
No. 2—A. O. Teter.....Lamonte
No. 2—Geo. Wasson.....Lamonte
Bowling Green—Leslie Lower....Hughesville
Bowling Green—Grant Thomas.....Beaman
Cedar—A. L. Wasson.....Hughesville
Dresden—James Eckles.....Lamonte
Dresden—James Crawford.....Dresden
Elk Fork—Otis Easter.....Green Ridge
Elk Fork—R. J. Renfrow.....Lamonte
Flat Creek—C. W. Yankee.....Sedalia
Flat Creek—A. M. Boyd.....Sedalia
Green Ridge—
No. 1—W. N. Chrisman.....Green Ridge
No. 1—James Campbell.....Green Ridge
No. 2—Alfred Brown.....Windsor
No. 2—W. P. Raines.....Nelson
Heaths Creek—
No. 2—Ed. Younger.....Nelson
No. 2—T. J. Raines.....Hughesville
No. 2—C. Kellerman.....Sedalia
Houstonia—W. H. Ferguson.....Houstonia

Pettis County—*Continued.*

Hughesville—
No. 1—G. A. Callis.....Hughesville
No. 1—Wm. Brandhorst.....Hughesville
No. 2—J. W. Raney.....Lamonte
No. 2—W. M. Eckles.....Lamonte
Lake Creek—Fred Schlesselman.....Mora
Lake Creek—Carl Simon.....Smithton
Lamonte—P. C. Watts.....Lamonte
Lamonte—I. A. Cross.....Lamonte
Longwood—
No. 1—E. M. Pottinger.....Hughesville
No. 1—G. W. Lower.....Sedalia
No. 2—M. F. Wasson.....Sedalia
No. 2—A. N. Ream.....Hughesville
No. 3—Richard Lower.....Houstonia
Prairie—W. C. Ewers.....Green Ridge
Prairie—Levi Overmeier.....Sedalia
Smithton—R. H. Cotton.....Smithton
Smithton—A. B. Bohon.....Smithton
Sedalia—
1st ward—C. E. Messerly.....Sedalia
2nd ward—David Roberts.....Sedalia
2nd ward—Wm. I. Kell.....Sedalia
2nd ward—D. E. Elliott.....Sedalia
3rd ward—T. J. Robb.....Sedalia
3rd ward—Holmes Hall.....Sedalia
4th ward—John C. McLaughlin.....Sedalia
4th ward—S. W. James.....Sedalia
Washington—
No. 1—Shant Brown.....Windsor
No. 2—A. W. Winch.....Windsor

Phelps County.

Chairman—J. Ellis Walker.....Rolla
Secretary—O. D. Hall.....St. James
Treasurer—Albert J. Grienke.....St. James
Arlington—W. F. Houk.....Newbury
Cold Springs—Alfred Livingston.Elk Prairie
Dawson—L. J. Rinehart.....Royal
Dillon—Loy King.....Rolla
Liberty—W. T. Wilkins.....Newburg
Miller—J. C. Romine.....Macedonia
Meramec—Ira Perry.....DeCamp
Rolla—J. Ellis Walker.....Rolla
Springs Creek—Wake Brown..Edgar Springs
St. James—O. D. Hall.....St. James

Pike County.

Chairman—C. L. Carroll.....Clarksville
Secretary—E. B. Harkrider.....Louisiana
Treasurer.....
Ashley—Jack Horner.....Ashley
Buffalo—C. B. Genz.....Louisiana
Calumet—C. L. Carroll.....Clarksville
Cuivre—V. Hendrick.....Bowling Green
Hartford—Walter Morris.....Gazette
Indian.....
Peno—S. D. Steel.....Frankford
Prairieville—Ed. Bealle.....Eolia
Salt River—H. E. Clavel.....Ashburn
Spencer—J. B. Ellis.....Curryville

Platte County.

Chairman—James H. Turner.....Weston
Secretary.....
Treasurer.....
Green.....
Weston.....
New Market.....

Polk County.

Chairman—J. M. Leavitt.....Bolivar
Secretary—Joe W. Cravely.....Bolivar
Treasurer.....
Benton, North—W. H. Ragsdale....Halfway
Benton, South—P. A. Augle.....Halfway
Campbell—J. G. Larew.....Dunnegan
Cliquot—J. A. Pickering.....Cliquot
Flemington—Geo. Thayer.....Flemington
Green, North—J. W. Moore.....Huckaby
Green, South—T. M. Barger.....Buffalo
Jackson—W. L. Mitchell.....Walnut Grove
Jefferson—W. H. Swingle.....Rondo
Johnson—Fred George.....Humansville
Looney, East—A. T. Pursley.....Brighton
Looney—W. J. Lough.....Morrisville

Polk County—*Continued.*

McKinley, North—W. W. Lightfoot..Adonis
McKinley, South—W. H. McPheeters .Polk
Madison—Dr. C. H. Brown.....Fairplay
Marion, East—S. V. Hargus.....Bolivar
Hargus, West—J. M. Leavitt.....Bolivar
Mooney—E. S. Murray.....Van
Union—Jack Sherrow.....Aldrich
Wishart—W. A. Robertson.....Wishart

Pulaski County.

Chairman—J. A. Davis.....Waynesville
Secretary—Chas. Bond.....Bloodland
Treasurer—H. H. Mackney.....Crocker
Cullen—R. I. Johnson.....Waynesville
Liberty—W. C. Cowan.....Richland
Piney—Chas. Dodd.....Bloodland
Roubidoux—S. A. Davis.....Waynesville
Trevor—H. H. Mackney.....Crocker
Union—Alex. McKinnon.....Dixon

Putnam County.

Chairman—Lee Robbins.....Unionville
Secretary—C. W. Mullenix.....Unionville
Treasurer—G. E. McCutcheon....Unionville
Elm—Ardie Fechtling.....Stahl
Grant—H. C. Cullum.....Livonia
Jackson—C. A. Noland.....Lucerne
Liberty—W. S. Mullins.....Mendota
Lincoln—Ed. L. Wycoff.....Unionville
Richland—Jr. Maize.....Unionville
Sherman—Ira Beary.....Powersville
Union—Lee Robbins.....Unionville
Wilson—I. D. Stuckey.....Lemons
York—E. J. Putnam.....Powersville

Ralls County.

Chairman—Jos. W. Elliott.....New London
Secretary—Ed. Dorman.....New London
Treasurer—Ed. Dorman.....New London
Center—W. W. Epperson.....Center
Clay—Henry Lenox.....New London
Jasper—Ed. Boyd.....Center
Saverton—Phillip Stewart.....Ilasco
Saline—Chas. Hedburg.....Huntington
Salt River—Wm. Gibboney.....Center
Spencer—J. W. Elliott.....New London

Randolph County.

Chairman—H. B. Gilfillan.....Moberly
Secretary—J. R. Mabee.....Huntsville
Treasurer—P. H. Shirell.....Moberly
Cairo—Cooper Simms.....Cairo
Chariton—Will Musick.....Jacksonville
Clifton—T. R. Wayo.....Clifton Hill
Huntsville—
1st ward—Dr. J. R. Mabee.....Huntsville
2nd ward—Dallas Ingersoll.....Huntsville
Jackson—A. W. Lamar.....Jacksonville
Moberly—
1st ward—W. J. Stamm.....Moberly
2nd ward—P. H. Shivell.....Moberly
3rd ward—H. B. Gilfillan.....Moberly
4th ward—J. A. Melton.....Moberly
Moniteau—A. H. Burkhalter.....Higbee
Prairie—Jim Harris.....Clark
Salt River.....
Salt Springs—J. R. Mabee.....Huntsville
Silver Creek—Jim Stark.....Clifton Hill
Sugar Creek—J. A. Robertson.....Moberly
Union—W. J. Martin.....Moberly

Ray County.

Chairman—Perry L. Lebold.....Lawson
Secretary—Wm. Howe.....Hardin
Treasurer—James M. Francis.....Rayville
Camden—Robt Walker.....Camden
Crooked River—Wm. Howe.....Hardin
Fishing River—Wm. G. Odell.Excelsior Spgs.
Grape Grove—M. Toomay.....Braymer
Knoxville—Ben F. Clevenger.....Rayville
Orrick—Dr. L. E. Ellis.....Orrick
Polk—Perry L. Lebold.....Lawson
Richmond—James M. Francis.....Rayville

Reynolds County.

Chairman—Dr. C. C. Simmons.....Bunker
Vice-chairman—J. M. Russell....Centerville
Secretary—Samuel Hopkins.....Centerville
Treasurer—S. L. Culler.....Bunker

Webb—Wiley Lloyd.....Ellington
Logan—U. G. Barnes.....Ellington
Logan—Dr. H. L. Meadors.....Garwood
Jackson—C. K. Roberts.....Corridon
Carrol—Dr. C. C. Simmons.....Bunker
Carrol—J. M. Russell.....Centerville
Black River—R. Hughes.....Edge Hill
Lesterville—H. G. Wilson.....Monterey

Ripley County.

Chairman—F. E. Smelser.....Doniphan
Secretary—Geo. S. Green.....Naylor
Treasurer—A. L. Dizmang.....Poynor

Current River—
No. 1—A. L. Ray.....Pratt
No. 2—A. L. Dizmang.....Poynor
Doniphan—F. E. Shelser.....Doniphan
Flatwoods.....
Gatewood—J. B. Dodd.....Gatewood
Harris—
No. 1—S. L. Osborn.....Acorn
No. 2—T. G. Hancock.....Doniphan
Johnson.....
Jordan—Prince Brooks.....Grandin
Kelley—T. J. Chestnut.....Bennett
Pine—J. R. Drane.....Bradley
Shirley, No. 1—M. D. Little....Briar Creek
Thomas—Geo. S. Green.....Naylor
Union—Frank Dogerty.....Ponder
Varner—Ezra Adams.....Oxly
Washington—E. A. Green.....Naylor

St. Charles County.

Chairman—Wm. F. Weinrich....St. Charles
Secretary—Jno. G. Duebbert....St. Charles
Treasurer—Otto Boekemeier.....St. Charles

Callaway—Julius Kessler.....New Melle
Cuivre—J. C. Brown.....Wentzville
Dardenne—Marcus Henke.....Gilmore
Femme Osage—Aug. Weinrich...St. Charles
Portage—A. J. Duvall.....Portage Des Sioux
St Charles—Wm. Wiedey, Jr.....St. Charles
St. Charles—
1st ward—W. F. Weinrich.....St. Charles
2nd ward—Osmund Haenssler..St. Charles
3rd ward—Otto Boekemeier....St. Charles
4th ward—Ben Raus.....St. Charles

St. Clair County.

Chairman—Geo. W. Davis.....Osceola
Secretary—F. G. Bernard.....Osceola
Treasurer—J. W. Minks.....Collins

Appleton—Frank Lee.....Appleton City
Butler—C. D. Nesbit.....Lowry City
Center—Ira Garnett.....Lowry City
Chalklevel—F. C. Naylor.....Lowry City
Collins—J. W. Minks.....Collins
Dallas.....
Doyal, East—C. C. Perry.....Osceola
Doyal, West—A. D. Elliott.....Osceola
Jackson, South—J. A. Souther.....Iconium
Jackson, North—Wm. Wood.....Iconium
Monegan—A. M. Cockrell....Appleton City
Osage—Henry Allison.....Rockville
Osceola—Geo. W. Davies.....Osceola
Polk—Marion Mulkey.....Harper
Roscoe—E. H. Moore.....Roscoe
Speedwell, East—Albert Chambers.Eldorado Springs
Speedwell, W.....
Taber—O. C. Davis.....Rockville
Washington—R. G. Minks.....Collins

St. Francois County.

Chairman—James J. Groake....Farmington
Secretary.....
Treasurer.....

Big River—J. T. Boring.....Melzo
Iron—Fred Oehler.....Bismarck
Liberty—L. J. Sturgess.....Libertyville
Marion—D. E. Hall.....French Village

St. Francois County—*Continued.*

Perry—H. D. Evans.....Bonne Terre
Pendleton—Henry Wichman.....Doe Run
Randolph—Carr Hartshorn.....Elvins
St. Francois—James J. Croke..Farmington

Ste. Genevieve County.

Chairman—A. A. Baumgartner.Ste. Genevieve
Secretary—F. J. A. Ernst.....Ste. Genevieve
Treasurer.....

Beauvais—E. S. Lawbaugh.....St. Mary's
Jackson—Joseph Bader, Jr.....Bloomsdale
Saline—John C. Gordon.....Farmington
Ste. Genevieve—A. A. Baumgartner....
.....Ste. Genevieve
Union—Chas. L. Hopkins.....Farmington

St. Louis County.

Chairman—J. W. Shields....Centaur Station
Secretary—Otto J. Preiss.....Clayton
Treasurer—Geo. M. Herpel.....Clayton

Bonhomme—Aug. Schroeder....Manchester
Carondelet—John Crecelius.....Jefferson Barracks
Central—Edw. Brockschmidt...Maplewood
Meramec—J. W. Shields...Centaur Station

Saline County.

Chairman—M. L. Francis.....Slater
Secretary—Leonard VanDyke.....Marshall
Treasurer—Leonard VanDyke.....Marshall

Arrow Rock—L. C. Shackelford.....Napton
Blackwater—Bud Griffith.....Nelson
Clay—T. M. Ehlers.....Slater
Cambridge—M. L. Francis.....Slater
Elmwood—A. H. Orr.....Mt. Leonard
Grand Pass—F. W. Baker.....Malta Bend
Liberty—Frank Claycombe.....Marshall
Marshall—Leonard VanDyke.....Marshall
Miami—A. H. Audsley.....Miami
Salt Fork.....
Salt Fork—J. H. McGuire...Sweet Springs

Schuyler County.

Chairman—Oliver H. Simmons...Lancaster
Secretary—Geo. B. Shafer.....Lancaster
Treasurer—John Broner.....Queen City

Chariton—Tyra H. Kelley.....Coatsville
Glenwood—Mark B. Hounson.....Glenwood
Independence—Jacob Snowberger....Queen City
Liberty—Oliver H. Simmons.....Lancaster
Prairie—John Brower.....Queen City
Salt River—Wm. C. Ditmars.....Greentop
Fabius—Albert Snook.....Downing

Scotland County.

Chairman—G. E. Leslie.....Memphis
Secretary—O. E. Mankopf.....Memphis
Treasurer—C. E. P. Selby.....Granger

Harrison—W. N. Piles.....Gorin
Jefferson—G. E. Leslie.....Memphis
Miller—N. E. Calhoun.....Downing
Mt. Pleasant—G. D. Dunn.....Greensburg
Sand Hill—W. R. Matlick.....Rutledge
Thomson—Frank Cravens.....Arbella
Tobin—C. E. Kenison.....Greensburg
Union—O. E. Mankopf.....Memphis
Vest—F. F. Loe.....Downing

Scott County.

Chairman—W. H. Tanner.....Sikeston
Secretary—R. M. Tirmenstein.....Benton
Treasurer—Leo Dohoone.....Kelso

Kelso—W. H. Tanner.....Sikeston
Moreland—R. H. Tirmenstein.....Benton
Morley—W. D. Tomlinson.....Morley
Richland—W. H. Tanner.....Sikeston
Sandywoods—J. W. Moore.....Blodgett
Sylvania—Frank S. Bice.....Oran
Tywappity—J. D. Nichols.....Diehlstadt
Commerce—Chas. Heuchan.....Commerce

Shannon County.

Chairman—John F. Church.....Winona
Secretary—D. L. Williams.....Winona
Treasurer—D. L. Williams.....Winona

Alley—L. C. Barton.....Alley
Bartlett—W. E. Cooper.....Winona
Birch Tree—B. J. Sutherland.....Birch Tree
Blairs Creek—A. J. Bowers.....Gano
Bowlan—Albert Phillips.....Deslet
Buckeye—J. R. Harma.....Flip
Casto—J. G. Bond.....Summerville
Delaware—J. L. Williams.....Eminence
Eminence—J. H. Chitwood.....Eminence
Grassy—Jno. Seward.....Angeline
Jackson—J. C. Purcell.....Akers
Jasper—W. A. Shedd.....Ink
Monteer—Wm. Casey.....Monteer
Moore—John Clark.....Rat
Newton—W. W. Thompson.....Sinkin
Pike Creek—A. D. Squires.....Low Wossie
Springs Creek—A. J. Rich.....Mt. View
Spring Valley—R. F. Randolph.Summerville
Winona—John T. Church.....Winona

Shelby County.

Chairman—J. W. McCloskey.....Shelbina
Secretary—Thos. C. Brown.....Clarence
Treasurer—Crayton Woodward.....Leonard

.....H. C. Bain.....Bethel
.....A. L. Freeland.....Lakenan
.....Geo. Stone.....Lentner
.....Chas. Dean.....Clarence
.....P. B. Parsons.....Emden
.....F. H. McKillip....Shelbyville
.....C. C. Calvert.....Bethel
.....J. W. McCloskey....Shelbina

Stoddard County.

Chairman—J. G. Kirby.....Aid
Secretary—Miss Addie L. Smith..Bloomfield
Treasurer.....

Castor—J. G. Kirby.....Aid
Duck Creek—Fred Kelly.....Puxico
Elk—C. W. Smith.....Essex
Liberty—Arthur Davis.....Dexter
New Lisbon—T. G. Scism.....Bloomfield
Pike—Sim Reed.....Advance
Richland—W. H. Irons.....Essex

Stone County.

Chairman—J. G. Short.....Galena
Secretary—C. F. Woodson.....Crane
Treasurer.....

Ance Creek—Fred Robertson..Reeds Spring
Alpine—S. F. Henson.....Baxter
Cass—John Flood.....Montague
Flat Creek—F. J. Bilderback.....Cape Fair
Grant—P. A. Munson.....Marionville
Hurley—J. W. Anderson.....Crane
James—T. R. Jennings.....Radical
Lincoln—C. N. Howerton.....Elsey
Logan—E. V. Durony.....Galena
McKinley—Ernest Eutsler.....Galena
Otto—G. K. Parsons.....Crane
Ponce de Leon—T. J. Eutsler..Ponce de Leon
Pierce—C. F. Woodson.....Crane
Pine—Geo. E. Butler.....Blue Eye
Ruth—E. E. McCullah.....Reeds Spring
Union—G. W. Blades.....School
White River—B. F. Pinkley.....Notch
Williams—G. W. Scott.....Baxter
Washington—J. G. Short.....Galena

Sullivan County.

Chairman—H. A. Higgins.....Milan
Secretary—W. S. Shatte.....Milan
Treasurer—Geo. May.....Cora

Ross—J. O. Ross.....Milan
Bowman—J. N. McGee.....Osgood
Bowman—M. R. Dewitt.....Reger
Buchanan—E. W. Scott.....Green City
Buchanan—Jas. Miller.....Green City
Duncan—J. W. Rogers.....Reger
Duncan—W. S. Neet.....Humphreys
Clay—L. C. Benson.....Newtown
Clay—Gird McCullough.....Harris
Jackson—T. T. Peek.....Pollock

Sullivan County—*Continued.*

Jackson—N. M. Boyd.....Boynton
Liberty—A. M. Tipton.....Milan
Liberty—J. E. Eaton.....Harris
Morris—Perry Harl.....Winigan
Morris—Walter Moore.....Winigan
Penn—Chas. Custer.....Green Castle
Penn—T. H. Irwin.....Green Castle
Polk—Homer Higgins.....Milan
Polk—T. S. Poole.....Milan
Pleasant Hill—G. H. May.....Cora
Pleasant Hill—W. H. Ticker.....Browning
Taylor—W. S. Neet.....Humphreys
Taylor—Charley McCalley.....Humphreys
Union—L. C. Holloway.....Milan
Union—Fred Ames.....Green City
Turner—F. A. Reeves.....Newtown

Taney County.

Chairman—U. G. Johnson.....Forsyth
Secretary—H. M. Blunk.....Forsyth
Treasurer—L. L. Parrish.....Forsyth

Beaver—H. M. Blunk.....Bradleyville
Big Creek—M. C. Lewis.....Protem
Branson—Geo. Easterday.....Branson
Cedar Creek—W. M. Manis....Cedar Creek
Jasper—D. B. Palmer.....Walnut Shade
Newton—Geo. F. Gross.....Cedar Valley
Oliver—R. H. Holliday.....Hollister
Scott—Robt. McGill.....Mincy
Swan—W. G. Johnson.....Forsyth

Texas County.

Chairman—W. T. Elliott.....Houston
Secretary—H. L. Cobble.....Houston
Treasurer—Jesse Smallwood...Raymondville

Boone—J. D. Randall.....Dent
Burdine—T. C. Natherly.....Cabool
Carroll—R. W. Day.....Summerville
Cass—J. R. Hasty.....Elk Creek
Clinton—John Clary.....Mt. Grove
Current—S. D. Brown.....Eunice
Date—P. Stallman.....Mt. View
Jackson—Jesse Smallwood....Raymondville
Lynch—J. W. Beale.....Houston
Morris—J. L. Scott.....Ben Davis
Ozark—John Miller.....Grogan
Pierce—W. S. Hailey.....Guild
Piney—W. T. Elliott.....Houston
Roubidoux—R. B. Lynch.....Plato
Sherrill—J. R. Wilson.....Licking
Upton—T. H. Duff.....Turley

Vernon County.

Chairman—R. S. Hart.....Nevada
Secretary—G. E. Charles.....Rinehart
Treasurer.....

Bacon—C. S. Marquis.....Schell City
Badger—Barnes Story.....Nevada
Blue Mound—H. E. Brown.....Walker
Center—R. S. Hart.....Nevada
Clear Creek—J. E. Extrand.....Dederick
Coal—C. O. Johnson.....Eve
Deerfield—Frank S. Lawrence.....Nevada
Dover—J. C. Bever.....Sheldon
Drywood—A. Z. Peck.....Sheldon
Henry—C. E. Taylor.....Hume
Harrison—Thos. Heavisides...Garland, Kan.
Lake—E. Metzer.....Richards
Metz—W. L. Charles.....Metz
Montevallo—E. B. Leedy.....Montevallo
Moundville—W. T. Phillips.....Moundville
Osage.....
Richland—A. M. Benedict.....Richards
Virgil—A. C. Bouldin.....Montevallo
Washington—L. H. Meyers.....Nevada
Walker—H. A. Parsons.....Walker

Warren County.

Chairman—D. S. Bockhorst.....Warrenton
Secretary—Emil Roehrig.....Warrenton
Treasurer—E. S. Aydelott.....Warrenton

Bridgeport—Frank Kaiser.....Jonesburg
Bridgeport—T. B. Hodges.....Case
Camp Branch—L. H. Shwartz..New Truxton
Camp Branch—L. W. Meine.....Warrenton
Charrette—F. C. Kehr.....Marthasville

Warren County—*Continued.*

Charrette—A. F. Ahmann.....Marthasville
Elkhorn—D. S. Bockhorst.....Warrenton
Elkhorn—Emil Roehrig.....Warrenton
Hickory Grove—L. H. Blattner.Wright City
Hickory Grove—Fred Fricke....Wright City
Pinckney—Louis Kersten.....Treloar
Pinckney—H. C. Knigge.....Warrenton

Washington County.

Chairman—Lawrence W. Casey.....Potosi
Secretary—W. A. Cooper.....Potosi
Treasurer—B. B. Smith.....Potosi

Belgrade—Fred Breckenridge.....Belgrade
Belvue—W. E. Mitchell.....Caledonia
Breton—Lawrence W. Casey.....Potosi
Concord—Walter Schnalz.....Irondale
Harmony—S. A. McClain.....Quaker
Johnson—Burce Miles.....Northcutt
Kingston—W. R. Maclay.....Bliss
Liberty—J. B. Roussin.....Potosi
Richwoods—Jos. Schmidt.....Richwoods
Union—Chas. A. Young.....Cadet
Walton—Francis Compton.....Shirley

Wayne County.

Chairman—C. P. Bennett.....Greenville
Secretary—J. L. Wilkinson.....Piedmont
Treasurer—Elsworth Barron.....Greenville

Benton—John L. Wilkinson.....Piedmont
Black River—John Childress..Taskee Station
Cedar Creek—John Barrow.....Coldwater
Cowan—O. E. Heath.....Hiram
Jefferson—D. W. Shell.....McGee
Logan—J. W. Flayer.....Patterson
Lost Creek—Harrison Kelly....Wappapello
Mill Spring—Francis Boyer.....Mill Spring
St. Francois—C. P. Dennett.....Greenville
Williams.....

Webster County.

Chairman—W. J. Callender.....Fordland
Secretary—Guy Winslow.....Marshfield
Treasurer—Theron H. Watters...Marshfield

Benton, E.—Dr. W. Johnson.....Fordland
Benton, E.—W. J. Callender.....Fordland
Benton, W.—G. W. Watts.....Rogersville
Dallas, E.—F. S. Lawson.....Fordland
Dallas, W—C. C. Bungardner....Marshfield
Dallas, W.—Robt. Smith.....Fordland
Finley—R. C. Rhodes.....Seymour
Finley—Chas. Denny.....Seymour
Grant—W. D. Hartley.....Marshfield
Grant—Wm. Hartman.....Marshfield
Hazelwood—I. J. Childress.....Seymour
Hazelwood—R. E. Cardwell.....Seymour
High Prairie—J. H. VanHoosier.....Duncan
High Prairie—C. J. Manery.....Duncan
Jackson—E. C. Gardner.....Elkland
Jackson—A. L. Hardin.....Elkland
Niangua—C. D. Smith.....Niangua
Niangua—J. P. Mikkelsen.....Niangua
Ozark—W. A. Martin.....Marshfield
Ozark—John B. Owen.....Marshfield
Union, East—T. S. Chandler.....Niangua
Union, East—Andy Rader.....Niangua
Union, West—Frank Burrell.....Niangua

Webster County—*Continued.*

Union, West—Jeff George.....Niangua
Washington—Walter Letterman....Conway
Washington—Ollie McFaddin.....Conway

Worth County.

Chairman—Chas. Combs.....Allendale
Secretary—Phil S. Givson.....Grant City
Treasurer—A. M. Jones.....Grant City

Allen—Eldrage Ridge.....Denver
Fletchall—W. C. Okey.....Grant City
Greene—O. O. Rembon.....Parnell
Middlefork—Fremont Trunip.....Worth
Smith—Chas. Combs.....Allendale
Union—Chas. A. Scott.....Sheridan

Wright County.

Chairman—A. M. Curtis.....Hartville
Secretary—Perlie Newton.....Hartville
Treasurer—Nathaniel Jones.....Hartville

Boone—Perl Newton.....Hartville
Brush Creek—Nathanial Jones..Martinsville
Clark—A. L. Pope.....Norwood
Elm Creek—Geo. T. Pryor.....St. George
Gasconade—Chas. Amick.....Hartville
Montgomery—N. J. Evans.....Manes
Mountain Grove—J. W. Key.....Mt. Grove
Union—W. D. Jones.....Grove Springs
Van Buren—Fred Wood.....Hartville
Wood—J. L. Carter.....Mountain Grove

St. Louis City.

Chairman—John Schmoll.....St. Louis
Vice-chairman—Gus Frey .....St. Louis
Secretary—R. E. Moore.....St. Louis
Treasurer—Frank Landwehr.....St. Louis

St. Louis City—Wards:
1st—Geo. W. Strodtman.4407 N. 21st St.
2nd—G. H. Oetting..1115a Mallinckrodt
3rd—Theo. Umbright.....1433 Dodier St.
4th—Nic Polito.....1846a Cass Ave.
5th—Gabe Roth.....1820a Wash St.
6th—Anton Schuler.....308a S. 14th St.
7th—Gus Frey.....936 Morrison Ave.
8th—Louis Becker.....1716 S. 14th St.
9th—Wm. Troll.....1019 Emmett St.
10th—Geo. Meisinger...3339 Illinois Ave.
11th—Chas. S. Eggeman.3448 Gravois St.
12th—Chas. A. Neumann..7706 Ivory St.
13th—John Schmoll.....3636 Utah Place
14th—Edgar Nicolai.....2831 Accomac St.
15th—J. P. Methudy...2759 Russell Ave.
16th—Robt. Moore.....3223 Eades Ave.
17th—Frank M. Slater...3559 Lindell Ave.
18th—H. L. Weeks.....2334 Hebert St.
19th—Nat. Goldstein....2909 Dickson St.
20th—Elmer Moone...3853 Windsor Place
21st—Herman Bader.....3710 Palm St.
22nd—A. C. Kunze.....4430 Page Ave.
23rd—Jas. N. McKelvey.4119 Washington Blvd.
24th—Chas. Groeschel..5839 Arsenal St.
25th—Frank Landwehr.4843a Newberry Terrace
26th—I. Joel Wilson.....1350 Union Ave.
27th—L. J. Becker..5607 Theodosia Ave.
28th—Jos. B. Thomas..5638 Clemens Ave.

SOCIALIST PARTY.

SOCIALIST PARTY NATIONAL COMMITTEE.

Adolph Germer, executive secretary, 803 West Madison street, Chicago, Ill. This organization, known nationally as the Socialist party, is officially known as the Public Ownership party in Minnesota, to conform to the election laws in that state. The national executive committee is composed of five members, elected by the referendum of the membership. The executive secretary is elected in like manner. The term of office is two years. The following are the executive committee: Victor L. Berger, Milwaukee, Wis.; Morris Hillquit, New York, N. Y.; Anna A. Maley, New York, N. Y.; John Spargo, Old Bennington, Vt.; John M. Work, Chicago, Ill.

The national committee is composed of representatives from each organized state or territory, of which there are 64. Representation is as follows: The national committee

consists of the state secretaries of all organized states and territories, or such other persons as the members of the party in the state elect by referendum vote, with one additional member from each state or territory for every three thousand members in good standing in such state or territory. For the purpose of determining the representation to which each state or territory may be entitled, the national secretary computes the beginning of each calendar year, the average dues-paying membership of such state or territory for the preceding year. Three years' consecutive membership in the party is necessary to qualify for membership in the national committee.

SOCIALIST PARTY PRINCIPLES.

Working Programme.—As general measures calculated to strengthen the working class in its fight for the realization of its ultimate aim, the co-operative commonwealth, and to increase its power of resistance against capitalist oppression, we advocate and pledge ourselves and our elected officers to the following programme:

Political Demands.—1. Unrestricted and equal suffrage for men and women.

2. The immediate adoption of the so-called "Susan B. Anthony amendment" to the Constitution of the United States granting the suffrage to women on equal terms with men.

3. The adoption of the initiative, referendum and recall and of proportional representation, nationally as well as locally.

4. The abolition of the Senate and of the veto power of the President.

5. The election of the President and the Vice-President by direct vote of the people.

6. The abolition of the present restriction upon the amendment of the Constitution so that that instrument may be made amendable by a majority of the voters in the country.

7. The calling of a convention for the revision of the Constitution of the United States.

8. The abolition of the power usurped by the Supreme Court of the United States to pass upon the constitutionality of legislation enacted by Congress. National laws to be repealed only by act of Congress or by a referendum vote of the whole people.

9. The immediate curbing of the power of the courts to issue injunctions.

10. The election of all judges of the United States courts for short terms.

11. The free administration of the law.

12. The granting of the right of suffrage in the District of Columbia with representation in Congress and a democratic form of municipal government for purely local affairs.

13. The extension of democratic government to all United States territory.

14. The freedom of press, speech and assemblage.

15. The increase of the rates of the present income tax and corporation tax and the extension of inheritance taxes, graduated in proportion to the value of the estate and to nearness of kin—the proceeds of these taxes to be employed in the socialization of industry.

16. The enactment of further measures for general education and particularly for vocational education in useful pursuits. The Bureau of Education to be made a department.

17. The enactment of further measures for the conservation of health and the creation of an independent department of health.

18. The abolition of the monopoly ownership of patents and the substitution of collective ownership, with direct rewards to inventors by premiums or royalties.

Collective Ownership.—1. The collective ownership and democratic management of railroads, telegraphs and telephones, express service, steamboat lines and all other social means of transportation and communication and of all large-scale industries.

2. The immediate acquirement by the municipalities, the states or the Federal Government of all grain elevators, stockyards, storage warehouses and other distributing agencies, in order to relieve the farmer from the extortionate charges of the middlemen and to reduce the present high cost of living.

3. The extension of the public domain to include mines, quarries, oil wells, forests, and water power.

4. The further conservation and development of natural resources for the use and benefit of all the people: (a) By scientific forestation and timber protection. (b) By the reclamation of arid and swamp tracts. (c) By the storage of flood waters and the utilization of water power. (d) By the stoppage of the present extravagant waste of the soil and the products of mines and oil wells. (e) By the development of highway and waterway systems.

5. The collective ownership of land wherever practicable, and in cases where such ownership is impracticable, the appropriation by taxation of the annual rental value of all land held for speculation or exploitation.

6. All currency shall be issued by the Government of the United States and shall be legal tender for the payment of taxes and impost duties and for the discharge of public and private debts. The government shall lend money on bonds to counties and municipalities at a nominal rate of interest for the purpose of taking over or establishing public utilities and for building or maintaining public roads and highways, and public schools—up to 25 per cent of the assessed valuation of such counties or municipalities. Said bonds are to be repaid in twenty equal and annual installments, and the currency issued for that purpose by the government is to be cancelled and destroyed seriatim as the debt is repaid. All banks and banking institutions shall be owned by the Government of the United States or by the states.

7. Government relief of the unemployed by the extension of all useful public works. All persons employed on such work to be engaged directly by the government under a workday of not more than eight hours and at not less than the prevailing union wages. The government also to establish employment bureaus; to lend money to states and municipalities without interest for the purpose of carrying on public works, to contribute money to unemployment funds of labor unions and other organizations of workers, and to take such other measures within its power as will lessen the widespread misery of the workers caused by the misrule of the capitalist class.

Industrial Demands.—The conservation of human resources, particularly of the lives and well-being of the workers and their families:

1. By shortening the workday in keeping with the increased productiveness of machinery.

2. By securing the freedom of political and economic organization and activities.

3. By securing to every worker a rest period of not less than a day and a half in each week.

4. By securing a more effective inspection of workshops, factories and mines.

5. By forbidding the employment of children under eighteen years of age.

6. By forbidding the interstate transportation of the products of child labor and of all uninspected factories and mines.
7. By establishing minimum wage scales.
8. By abolishing official charity and substituting a non-contributory system of old age pensions, a general system of insurance by the state of all its members against unemployment and invalidism, and a system of compulsory insurance by employers of their workers, without cost to the latter, against industrial diseases, accidents and death.
9. By establishing mothers' pensions.

PROGRESSIVE PARTY.

National Headquarters: 50 East Forty-second street, New York City—Officers: Matthew Hale, chairman; Frederick H. Chase, secretary; J. A. H. Hopkins, treasurer.

The following resolution was passed at the National Convention in St. Louis on April 13, 1917:

Whereas, Many members of the Progressive national committee elected by the National Progressive convention of June, 1916, have neglected and failed, since their election, to perform their duty as members of said committee, to the great injury of the party's interest; therefore, be it

Resolved, by the National Progressive party in national convention assembled, That the membership in said Progressive national committee of all the members elected by said National Progressive convention of 1916, and otherwise, be and the same are now declared vacant for cause and that this convention do now proceed by call of the states to elect a new Progressive national committee to serve until their successors are elected by the Progressive National convention called to nominate candidates for President and Vice-President of the United States in the year of 1920, and

Resolved, further, That the secretaries of state of the several states of the Union be sent a copy of this resolution and a roster of the new national committee certified to by the chairman and secretary of this convention.

NATIONAL PROGRESSIVE PARTY COMMITTEEMEN.

Alabama—George S. Obear, Birmingham.
Arizona—Fred Price Comfort, Flagstaff.
Arkansas—J. A. Comer, Little Rock.
California—George W. Stone, Santa Cruz.
Colorado—Dr. C. E. Fisher, Sterling.
Connecticut—Luther H. Trieschmann, Hartford.
Delaware—Robt. G. Houston, Georgetown.
Florida—W. H. Anderson, Jacksonville.
Georgia—C. M. McClure, Atlanta.
Idaho—Col. J. M. Ingersoll, Pocatello.
Illinois—Dr. J. N. Cloe, Eureka.
Indiana—Bert Essex, Indianapolis.
Iowa—Henry H. Griffiths, Des Moines.
Kansas—E. F. Abbott.
Kentucky—Judge Burton Vance, Louisville.
Louisiana—Col. W. H. Price, Thibodaux.
Maine—Frank H. Haskell, Portland.
Maryland—R. L. Stevens, Baltimore.
Massachusetts—Matthew Hale, Boston.
Michigan—Chas. F. Hoffman, Jackson.
Minnesota—C. W. Halbert, Minneapolis.
Mississippi—B. F. Fridge, Ellisville.
Missouri—Judge A. D. Nortoni, St. Louis.
Montana—O. H. P. Shelley, Helena.
Nebraska—Arthur G. Wray, York.
Nevada—R. L. Flanigan, Reno.
New Hampshire—Frank A. Musgrove, Hanover.
New Jersey—Jos. H. Marvel, Atlantic City.
New Mexico—M. C. Debacca, Bernadillo.
New York—J. Robt. Taylor, Brooklyn.
North Carolina—N. C. Brown, Hillsboro.
North Dakota—O. L. Engen, Fargo.
Ohio—Dr. Jas. McMurray, Marion.
Oklahoma—Jno. P. Hickam, Stillwater.
Oregon—Dr. Henry W. Coe, Portland.
Pennsylvania—Henry A. Bomberger, Philaphia.
Rhode Island—Dr. E. M. Harris, Providence.
South Carolina—T. H. Wanamaker, Columbia.
South Dakota—G. O. Van Meter, Lynch, Neb.
Tennessee—J. C. Ramsey, Cleveland.
Texas—J. M. McCormick, Dallas.
Utah—A. T. Moon, Salt Lake City.
Vermont—N. C. Nichols, Bennington.
Virginia—R. R. Fairfax, Roanoke.
Washington—Henry A. McLean, Seattle.
West Virginia—Chas. N. Kimball, Sistersville.
Wisconsin—Norman Baker, Madison.
Wyoming—Jos. M. Carey, Cheyenne.

SOCIALIST LABOR PARTY.

SOCIALIST LABOR PARTY NATIONAL COMMITTEE.

Arnold Petersen, national secretary, 45 Rose street, New York City. Representative on International Socialist Bureau, Boris Reinstein. National executive committee—California, Sidney Armer; Connecticut, J. P. Johnson; Illinois, John M. Francis; Indiana, Ernst Viewegh; Massachusetts, John Sweeney; Michigan, James R. Murray; Minnesota, Samuel Johnson; Missouri, H. J. Poelling; New Jersey, J. C. Butterworth; New York, Patrick E. De Lee; Ohio, John D. Goerke; Pennsylvania, G. G. Anton; Virginia, Donald L. Munro; Washington, Thos. Taylor; Wisconsin, Albert Schnabel.

The party is organized in local organizations known as "sections," such sections existing in thirty states. Seven persons, five of whom must be actual wage-workers, may form a section, providing they acknowledge the platform, constitution and resolutions of the Socialist Labor party and do not belong to any other political party. But if more than seven propose to organize a section then at least three-fourths must be actual wage-workers. In places where no section exists, or where none can be formed, any person complying with the aforesaid provisions may become a member at large upon application to the national executive committee. Sections are not permitted to charge initiation fees. All questions of importance arising within the party are decided by general vote. At each meeting of the section a chairman is elected, and the same rule holds good with all standing committees.

PROHIBITION PARTY.

THE PROHIBITION NATIONAL COMMITTEE.

Chairman—Virgil G. Hinshaw, Chicago, Ill. *Vice-chairman*—John B. Lewis, Boston, Mass. *Secretary*—Mrs. F. E. Beauchamp, Lexington, Ky. *Treasurer*—H. P. Faris, Clinton, Mo. Headquarters, 106 North La Salle street, Chicago, Ill.

WOMAN SUFFRAGE.

In the United States women possess suffrage upon equal terms with men at all elections in Wyoming, established in 1869; in Colorado, in 1893; in Utah, in 1896; in Idaho, in 1896; in Washington, in 1910; in California, in 1911; in Arizona, Kansas and Oregon, in 1912, and in Nevada and Montana, in 1914. During 1913 the Territorial Legislature of Alaska granted full suffrage to women. Under the state law of 1913 in Illinois it was construed that women could vote for presidential electors, members of the State Board of Equalization, Clerk of the Appellate Court, county collector, county surveyor, members of board of assessors, members of board of review, sanitary district trustees and for all the officers of cities, villages and towns (except police magistrates), municipal judges and upon all questions or propositions submitted for approval at elections. The Supreme Court of Illinois ruled, February, 1916, that women cannot vote for national delegates and alternates. The court also held that women cannot vote for state central committeemen and precinct committeemen.

Women have school suffrage in Connecticut, Delaware, Kentucky, Massachusetts, Michigan, Minnesota, Mississippi, Nebraska, New Hampshire, New Jersey, New Mexico, New York, North Dakota, Ohio, Oklahoma, South Dakota, Vermont, Wisconsin and Alaska. In Iowa women may vote at all school or municipal elections upon any proposition to vote bonds or increase the tax levies.

Abroad, women have full parliamentary suffrage in Australia, New Zealand, the Isle of Man, Finland, Norway, Denmark, Iceland, Yucatan and the four Canadian provinces of Manitoba, Saskatchewan, Alberta and British Columbia. They have municipal suffrage on the same terms as men throughout the British Isles and in Sweden, and a certain measure of municipal franchise rights in five of the provinces of Canada, and in the cities of Belize in British Honduras, Rangoon in Burmah, and Baroda and Bombay in British India. In certain districts of Austria, Germany, Hungary and Russia women who own property are allowed to cast their votes on various communal matters either in their own persons or through proxies. In Belgium, Bulgaria, France, Italy, the Netherlands, Roumania and Switzerland women have no political rights whatever, but are permitted to vote for certain administrative boards—educational, philanthropic, correctional or industrial.

The Cook county, Illinois, 1916 presidential vote by men and women was: Wilson, 233,814 men and 145,622 women. Hughes, 269,962 men and 165,733 women. Benson, 23,327 men and 9,144 women. Hanly, 985 men and 1,324 women. Reimer, 690 men and 360 women. In the city of Chicago, for the election Nov. 7, 1916, there were 504,674 men and 303,801 women registered. Voted: Men, 487,210, or 96.5%; women, 289,444, or 95.2%.

Woman Suffrage Was Acted Upon in 1916.

GEORGIA. Amendment to State Constitution—House: Nays 91, yeas 21. Senate hearing set "for August 17"—the day after statutory adjournment of the Legislature.

KENTUCKY. Amendment—House: Yeas 46, nays 45 (lacked two-third vote). Senate: Yeas 26, nays 8.

LOUISIANA. Amendment—House: Yeas 60, nays 49 (lacked two-third vote).

MARYLAND. Amendment—House: Yeas 26, nays 64. Senate: Yeas 17, nays 7.

NEW JERSEY. Presidential suffrage bill—Senate referred to Committee on Judiciary and unfavorably reported.

NEW YORK. Amendment—House: Yeas 109, nays 30. Senate: Yeas 33, nays 10. Presidential and municipal suffrage: House referred to Committee on Judiciary. Senate referred to Committee on Judiciary.

OKLAHOMA. Amendment—Senate adverse report: House: Yeas 62, nays 15.

RHODE ISLAND. Presidential suffrage: Died in committee.

SOUTH CAROLINA. Amendment—House: Yeas 51, nays 61.

VIRGINIA. Amendment—House: Yeas 40, nays 52.

To these may be added the bill (Poindexter bill) introduced into Congress to restore the franchise to citizens of the District of Columbia, which includes women in its terms. This bill was reported favorably by the district committee.

The proposed United States constitutional amendment early in December, 1916, was on the Senate calendar awaiting action and in the Judiciary Committee of the House.

In the last half of 1916 the women of Alberta, Saskatchewan and Manitoba were given the suffrage by the Provincial Legislatures and in British Columbia by referendum vote. In February a woman suffrage resolution was defeated in the House of Commons, Canada. The measure was introduced by William Pugsley and was opposed by the government, the prime minister taking the ground that it would open up the question of a new system of federal franchise.

On June 5 woman suffrage was defeated at a special election in Iowa and on November 7 at the general election in South Dakota and in West Virginia.

CAMPAIGN RECEIPTS AND DISBURSEMENTS, 1916.

The Democratic national committee received from party supporters $1,808,348.16, inclusive of loans, for the election of 1916, and reported disbursements of $1,684,589.74, including the repayment of $19,000 of loans. Outstanding bills amounting to $196,000 were listed, and it was explained that there were other bills, on December 7, 1916, not yet

rendered or about which there was some dispute. Of the grand total of $1,808,348.16 received, the sum of $465,558.95 was received in contribution of less than $100.

The largest individual contributors to the Democratic fund were Cleveland H. Dodge of New York, $79,000, and Edward L. Doheny of California, $25,000. Among other large contributors were: Thomas W. Jones and David B. Jones, Roger C. Sullivan, Chicago, $12,500 each; Nelson Morris of Stockholm, Sweden, and Alvin Untermyer, Frederic C. Penfield and Charles J. Peabody, all of New York, and F. B. Peabody, Chicago, each $10,000; F. B. Lynch, M. A. Coolidge, Charles B. Alexander, John M. Riehle, George S. Mead, Frederick Johnson, James Lewis Taylor, New York, and W. L. Douglas of Brockton, Mass., $5,000 each; Francis P. Garvan and R. B. Cortlandt, New York, and P. J. Ryan, Chicago, $3,000 each.

Woodrow Wilson contributed $2,500 to the Democratic campaign fund.

The Republican National Committee received $2,445,421.19 and expended $2,441,-565.05, leaving a balance of $3,856.14. The $2,445,421.05 came from 34,205 contributors. In 1912 there were only 2,000 subscribers to the Republican campaign fund. The largest contributors to the Republican fund of 1916 were as follows: Republican State Committee of New Jersey, $40,000; Harry Payne Whitney, $30,000; A. C. James, G. F. Baker, Jr., D. G. Reid, W. H. Moore, H. C. Frick, Payne Whitney, R. T. Crane, Jr., $25,000 each; E. S. Harkness, W. R. Allen, C. M. Mackay, E. T. Stotesbury, John Gribbel, $20,000 each; J. S. Bache & Co., A. D. Juilliard, W. T. Crane, J. Rosenwald, J. E. Widener, $15,000 each; New York Union League Club, $13,250; Mrs. E. M. Anderson, Mrs. Mary Lily Flagler, W. B. Thompson, G. F. Baker, W. Wrigley, Jr., T. C. du Pont, I. Cochran, J. P. Morgan, A. T. Hart, Hornblower & Weeks, L. L. Clark, F. B. Adams, P. R. Pyne, F. M. Goldsmith, L. F. Rothschild, J. B. Duke, C. Vanderbilt, J. N. Wyllis, S. Penrose, W. Delano, Henry Veeder, G. S. Stone, A. Monell, W. H. Crocker, J. and W. Seligman, M. L. Schiff, $10,000 each; John D. Rockefeller, Jr., J. O. Armour, $8,000 each; Ogden Mills, $7,500; E. C. Halter, C. N. Bliss, Jr., J. H. Harding, Robert Bacon, R. W. Goelet, Vincent Astor, J. A. Patten, H. P. Davison, Charles Steele, F. L. Hine, W. N. Cromwell, Edgar Palmer, H. F. Sinclair, W. L. Harkness, Mrs. Stanley McCormick, Mrs. R. H. Rea, W. H. Smith, Theodore N. Vail, John F. Dodge, F. B. Keech, F. M. Warburg, Willard Straight, W. P. Hally, Uptown Dry Goods Association, F. G. Bourne, George Lander, R. L. Beeckman, C. M. MacNeill, A. B. Carlton, L. G. Phipps, G. H. Myers, C. S. Money, W. H. Yawkey, Samuel P. Colt, Moses Taylor, E. R. Johnson, E. R. Stettinius, Wm. H. Porter, J. H. Wainwright, J. W. Prentiss, C. C. Dula, Frank Hitchcock, George R. Sheldon, B. N. Duke, Union League Club of Philadelphia, F. R. Babcock, F. A. Sayles, $5,000 each; Hughes National College League, $7,611.19.

Charles E. Hughes is not listed as a contributor to the campaign funds.

Members of the Women's National Hughes Committee raised $134,965. This was the committee that sent out a train to the Pacific Coast with speakers who made addresses in behalf of Mr. Hughes at various points. The train cost the committee about $37,000. The bulk of the $134,965 was expended in organizing Women's Hughes Leagues in many states, paying salaries of organizers and financing the Hughes stores in New York City. There were 1,100 women who contributed to the campaign fund from $1 up.

The largest contributors were Mrs. Collis P. Huntington, Mrs. H. E. Huntington, Mrs. E. H. Harriman, Mrs. Daniel Guggenheim and Mrs. Harry Payne Whitney, who gave $10,000 each; Mrs. Willard Straight, $7,500; Mrs. Felix M. Warburg, $2,500; Felix M. Warburg, $1,000; Mrs. T. Coleman du Pont, $3,000; Mrs. W. H. Crocker of Burlingame, California, $2,500, and Mrs. Alex. Smith Cochrane, $2,500.

The Republican National Publicity Committee reported receipts of $377,207 and liabilities of $454,334.

STATE DIVISIONS.

CONGRESSIONAL DISTRICTS.

First—The counties of Adair, Clark, Knox, Lewis, Macon, Marion, Putnam, Schuyler, Scotland and Shelby. Population 1910, 174,971.

Second—The counties of Chariton, Carroll, Grundy, Linn, Livingston, Monroe, Randolph and Sullivan. Population 1910, 171,135.

Third—The counties of Caldwell, Clay, Clinton, DeKalb, Daviess, Gentry, Harrison, Mercer, Ray and Worth. Population 1910, 159,419.

Fourth—The counties of Andrew, Atchison, Buchanan, Holt, Nodaway and Platte. Population 1910, 179,707.

Fifth—The county of Jackson. Population 1910, 283,522.

Sixth—The counties of Bates, Cass, Cedar, Dade, Henry, Johnson and St. Clair. Population 1910, 150,486.

Seventh—The counties of Benton, Greene, Hickory, Howard, Lafayette, Pettis, Polk and Saline. Population 1910, 218,182.

Eighth—The counties of Boone, Camden, Cole, Cooper, Miller, Moniteau, Morgan and Osage. Population 1910, 142,621.

Ninth—The counties of Audrain, Callaway, Franklin, Gasconade, Lincoln, Montgomery, Pike, Ralls, St. Charles and Warren. Population 1910, 190,688.

Tenth—The county of St. Louis, and all that portion of the city of St. Louis included in the following wards and parts of wards, to wit: The first, eighth, ninth, tenth, eleventh, twelfth, thirteenth, fourteenth, twenty-first, twenty-fourth, twenty-fifth and twenty-eighth wards, and precincts 8, 9, 10, 11 and 13 of ward two; precincts 1, 2 and 3 of ward fifteen; precincts 8, 9 and 16 of ward twenty-two; precincts 15 and 16 of ward twenty-three and precincts 1, 2, 3, 4, 5, 6 and 7 of ward twenty-seven, as said wards and precincts are now constituted. Population 1910, 416,389.

Eleventh—All that portion of St. Louis city included in the following wards and parts of wards, to wit: The third, fourth, eighteenth, nineteenth, twentieth and twenty-sixth wards, and precincts 1, 2, 3, 4, 5, 6, 7 and 12 of ward two; precincts 1, 2, 3, 4, 5, 6, 7, 10, 11, 12, 13, 14 and 15 of ward twenty-two and precincts 8, 9, 10, 11, 12, 13, 14, 15, 16, 17, 18, 19, 20, 21, 22 and 23 of ward twenty-seven, as said wards are now constituted. Population 1910, 203,667.

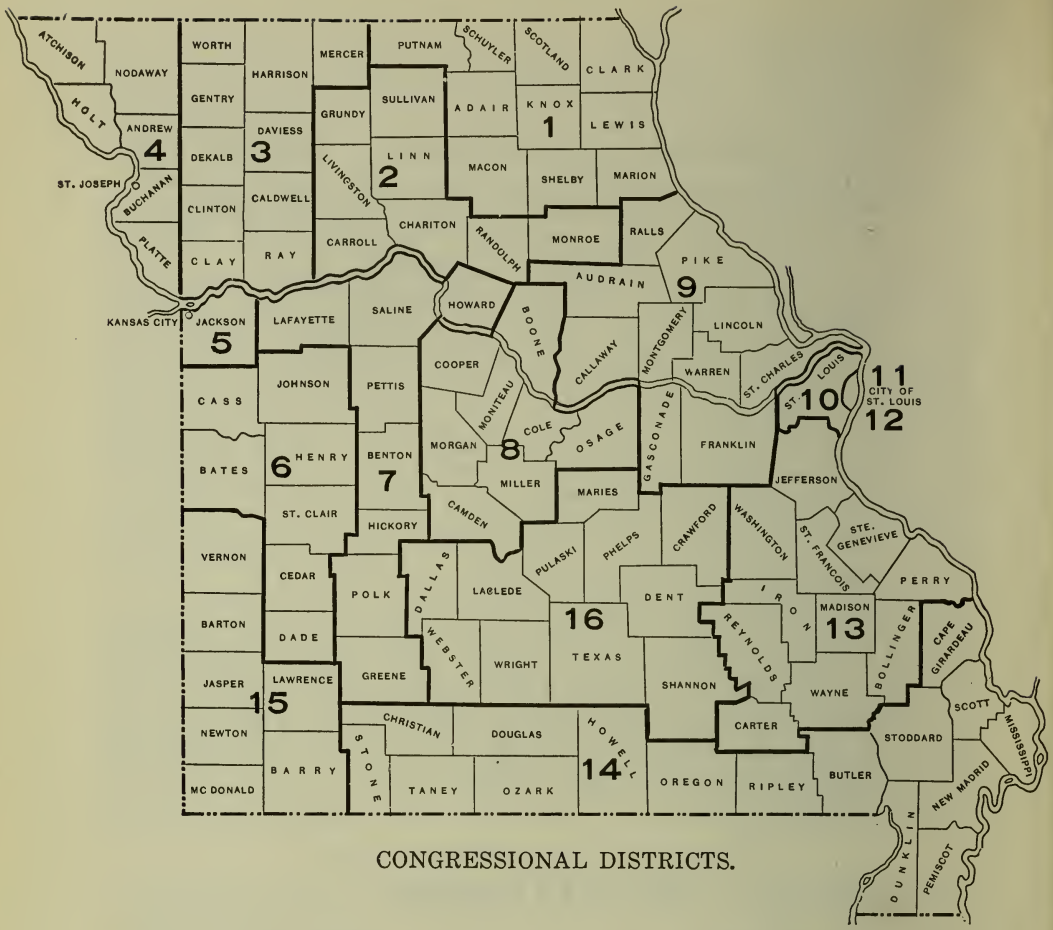

CONGRESSIONAL DISTRICTS.

Twelfth—All that portion of St. Louis city included in the following wards and parts of wards, to wit: The fifth, sixth, seventh, sixteenth and seventeenth wards, and precincts 4, 5, 6, 7, 8, 9, 10, 11, 12, 13, 14 and 15 of ward fifteen and precincts 1, 2, 3, 4, 5, 6, 7, 8, 9, 10, 11, 12, 13 and 14 of ward twenty-three, as said wards are now constituted. Population 1910, 149,390.

Thirteenth—The counties of Bollinger, Carter, Iron, Jefferson, Madison, Perry, Reynolds, St. Francois, Ste. Genevieve, Washington and Wayne. Population 1910, 167,188.

Fourteenth—The counties of Butler, Cape Girardeau, Christian, Douglas, Dunklin, Howell, Mississippi, New Madrid, Oregon, Ozark, Pemiscot, Ripley, Scott, Stoddard, Stone and Taney. Population 1910, 296,316.

Fifteenth—The counties of Barry, Barton, Jasper, Lawrence, McDonald, Newton and Vernon. Population 1910, 226,374.

Sixteenth—The counties of Crawford, Dallas, Dent, Laclede, Maries, Phelps, Pulaski, Shannon, Texas, Webster and Wright. Population 1910, 163,280.

SENATORIAL DISTRICTS.

First—The counties of Atchison, Gentry, Nodaway and Worth. Population 1910 67,264.

Second—The county of Buchanan. Population 1910, 93,020.

Third—The counties of Andrew, Clay, Clinton, DeKalb, Holt and Platte. Population 1910, 92,380.

Fourth—The counties of Grundy, Harrison, Livingston, Mercer and Putnam. Population 1910, 83,306.

Fifth and Seventh—The county of Jackson. Population 1910, 283,522.

Sixth—The counties of Chariton, Linn and Sullivan. Population 1910, 67,353.

Eighth—The counties of Caldwell, Carroll, Daviess and Ray. Population 1910, 76,757.

Ninth—The counties of Adair, Macon and Shelby. Population 1910, 68,432.

Tenth—The counties of Boone, Callaway, Montgomery, St. Charles and Warren. Population 1910, 104,355.

Eleventh—The counties of Audrain, Lincoln and Pike. Population 1910, 61,286.

Twelfth—The counties of Clark, Knox, Lewis, Scotland and Schuyler. Population 1910, 61,659.

Thirteenth—The counties of Marion, Monroe, Ralls and Randolph. Population 1910, 87,971.

Fourteenth—The counties of Camden, Cooper, Howard, Moniteau and Morgan. Population 1910, 74,784.

Fifteenth—The counties of Benton, Hickory, Pettis and Saline. Population 1910, 86,984.

Sixteenth—The counties of Bates, Cedar, Henry and St. Clair. Population 1910, 85,603.

Seventeenth—The counties of Cass, Johnson and Lafayette. Population 1910, 79,424.

Eighteenth—The counties of Barry, Lawrence, McDonald and Newton. Population 1910, 91,127.

Nineteenth—The counties of Christian, Dallas, Douglas, Ozark, Polk, Stone, Taney and Webster. Population 1910, 124,905.

Twentieth—The counties of Barton, Dade, Greene and Vernon. Population 1910, 125,018.

Twenty-first—The counties of Bollinger, Butler, Cape Girardeau, Carter, Dunklin, Ripley and Wayne. Population 1910, 126,933.

Twenty-second—The counties of Howell, Oregon, Shannon, Texas and Wright. Population 1910, 86,962.

Twenty-third—The counties of Mississippi, New Madrid, Pemiscot, Scott and Stoddard. Population 1910, 103,783.

Twenty-fourth—The counties of Crawford, Dent, Iron, Phelps, Reynolds and Washington. Population 1910, 74,050.

Twenty-fifth—The counties of Franklin, Gasconade and St. Louis. Population 1910, 125,094.

Twenty-sixth—The counties of Jefferson, Madison, Perry, St. Francois and Ste. Genevieve. Population 1910, 100,394.

Twenty-seventh—The counties of Cole, Laclede, Maries, Miller, Osage and Pulaski. Population 1910, 91,846.

Twenty-eighth—The county of Jasper. Population 1910, 89,673.

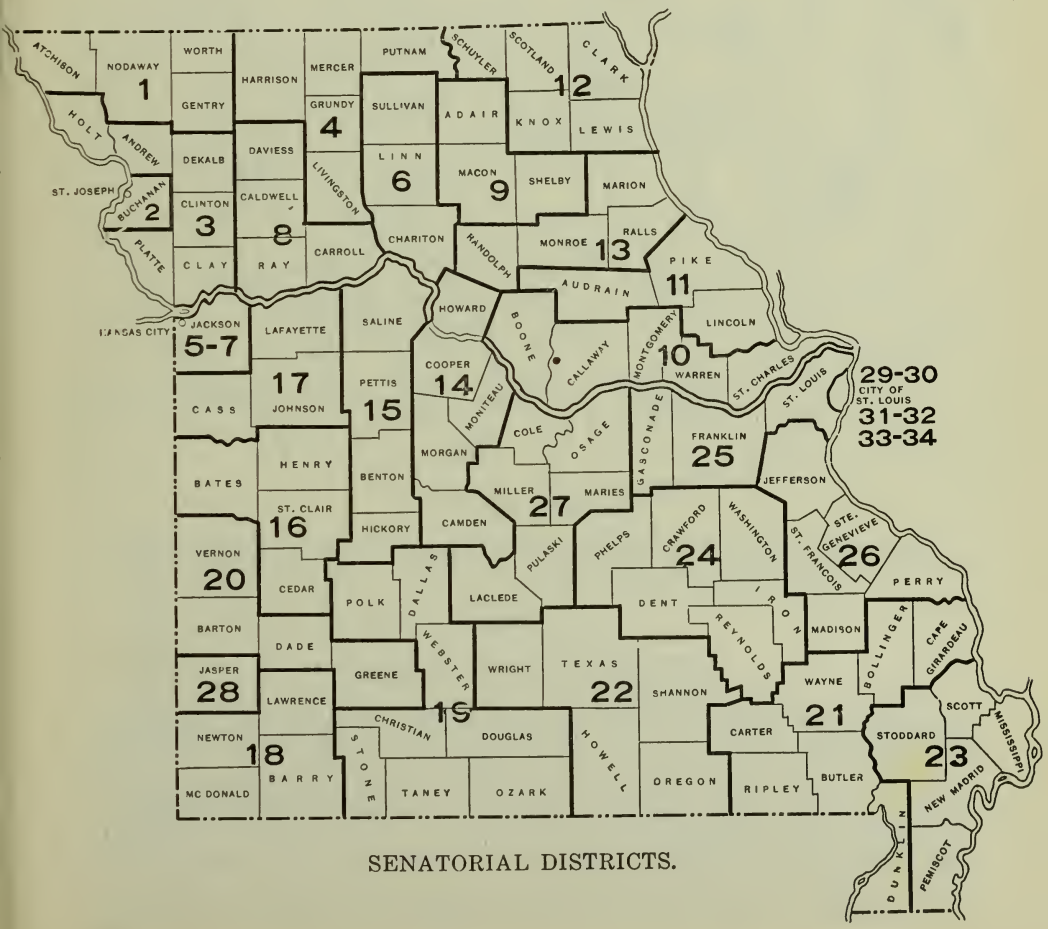

SENATORIAL DISTRICTS.

SENATORIAL DISTRICTS, ST. LOUIS CITY.

**Twenty-ninth*—Contains wards ten, eleven and twelve; precincts 1 and 2 of ward nine; precincts 1, 2, 3, 4, 5, 6, 7, 8, 9, 10, 11, 19, 20 and 21 of ward thirteen; precincts 7, 8, 9, 10, 11, 12, 13, 14, 17, 18, 19 and 20 of ward fourteen; precincts 1, 2, 3, 7, 8, 9, 10, 11, 12, 13, 14, 15, 16, 17, 18, 19 and 20 of ward twenty-four.

**Thirtieth*—Contains wards eight and fifteen; precincts 1, 2, 3, 5, 6, 7, 8, 11, 12, 13, 14 and 15 of ward seven; precincts 3, 4, 5, 6, 7, 8, 9, 10, 11, 12, 13, 14, 15, 16 and 17 of ward nine; precincts 1, 2, 3, 4, 5 and 6 of ward fourteen; precinct 5 of ward sixteen.

**Thirty-first*—Contains wards five and six; precincts 1, 2, 3, 5, 6, 7, 8, 11, 12, 13, 14, 15, 16 and 17 of ward four; precincts 4, 9 and 10 of ward seven; precincts 9 and 10 of ward eighteen.

**Thirty-second*—Contains wards seventeen, twenty-three and twenty-five; precincts 12, 13, 14, 15, 16, 17 and 18 of ward thirteen; precincts 15 and 16 of ward fourteen; precincts 1, 2, 3, 4, 6, 7, 8, 9, 10, 11, 12, 13, 14 and 15 of ward sixteen; precincts 4, 5 and 6 of ward twenty-four; precincts 1, 2, 3, 4, 5, 6, 7, 8, 9, 10, 11, 13, 14, 15, 16 and 17 of ward twenty-eight.

**Thirty-third*—Contains wards three and nineteen; precincts 1, 2, 5, 6, 7 and 12 of ward two; precincts 4, 9 and 10 of ward four; precincts 1, 2, 3, 4, 5, 6, 7, 8, 11, 12, 13, 14 and 15 of ward eighteen; precincts 1, 2, 3, 4, 5, 6, 7, 8, 14, 15 and 16 of ward twenty.

**Thirty-fourth*—Contains wards one, twenty-one, twenty-two, twenty-six and twenty-seven; precincts 3, 4, 8, 9, 10, 11 and 13 of ward two; precincts 9, 10, 11, 12 and 13 of ward twenty; precincts 12, 18 and 19 of ward twenty-eight.

---

*The population of the twenty-ninth, thirtieth, thirty-first, thirty-second, thirty-third and thirty-fourth senatorial districts, the city of St. Louis, in 1910, 687,029.

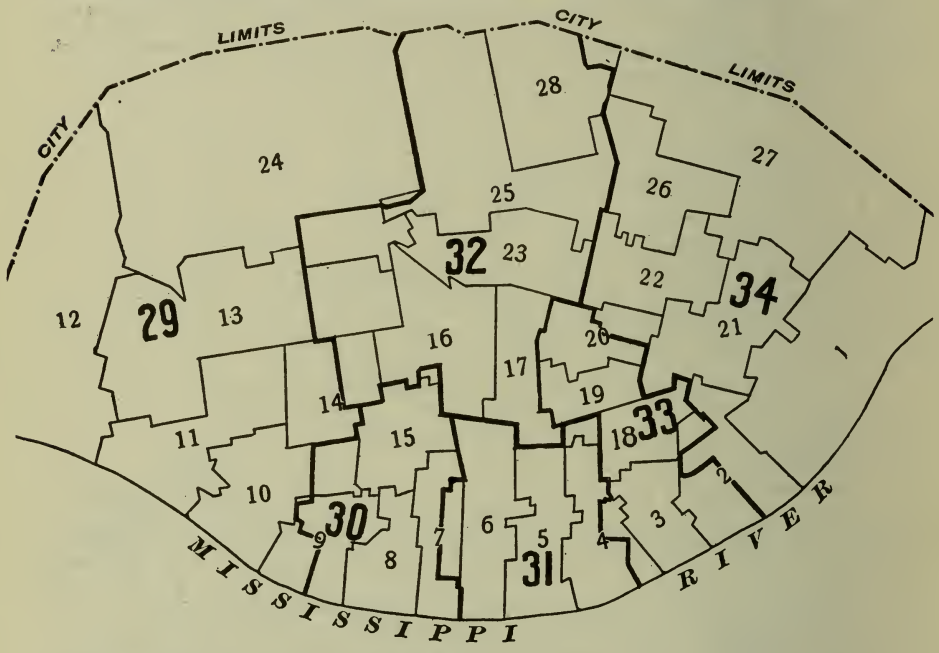

Map of senatorial districts of city of St. Louis as fixed by the circuit judges of said city, the heavy lines indicating the boundaries.

REPRESENTATIVE DISTRICTS.

The House of Representatives consists of one hundred and forty-two members, divided among the several counties of the state and the city of St. Louis, as follows: The county of Buchanan, four; Greene, two; Jackson, six; Jasper, three; St. Louis, two; each of the other counties of the State, one, and the city of St. Louis, sixteen, as follows:

District 1 (three Representatives) contains precincts 1 and 2 of ward nine; wards ten, eleven, twelve and thirteen; precincts 7, 8, 11, 12, 13, 14, 17, 18, 19 and 20 of ward fourteen; precinct 15 of ward sixteen; precincts 1, 2 and 3 of ward twenty-three; ward twenty-four; precincts 1, 2 and 3 of ward twenty-five.

District 2 (three Representatives) contains precincts 1, 2, 5, 6, 7, 8, 11, 12, 13 and 14 of ward seven; ward eight; precincts 3, 4, 5, 6, 7, 8, 9, 10, 11, 12, 13, 14, 15, 16 and 17 of ward nine; precincts 1, 2, 3, 4, 5, 6, 9, 10, 15 and 16 of ward fourteen; ward fifteen; precincts 1, 3, 4, 5, 6, 7, 8, 9, 10, 11, 12 and 13 of ward sixteen.

District 3 (three Representatives) contains precincts 1, 2, 3, 5, 6, 7, 8, 9, 10, 11, 12, 13, 14, 15, 16 and 17 of ward four; wards five and six; precincts 3, 4, 9, 10 and 15 of ward seven;

precinct 2 of ward sixteen; precincts 1, 2, 3, 6 and 7 of ward seventeen; precincts 9 and 10 of ward eighteen.

District 4 (three Representatives) contains wards two and three; precinct 4 of ward four; precincts 1, 2, 3, 4, 5, 6, 7, 8, 9, 10, 11, 12, 13, 14 and 15 of ward eighteen; precincts 1, 2, 3, 4, 5, 6, 7, 8, 9, 10, 11, 14 and 15 of ward nineteen; precincts 4, 5, 6, 7, 8, 9, 10, 11, 12, 13 and 14 of ward twenty; precincts 1, 2, 3, 4, 5, 11, 12, 13 and 14 of ward twenty-one; precincts 1, 2, 3, 4 and 5 of ward twenty-two.

District 5 (two Representatives) contains ward one; precincts 6, 7, 8, 9, 10, 15, 16, 17, 18, 19 and 20 of ward twenty-one; precincts 6, 7, 8, 9, 10, 11, 12, 13, 14, 15 and 16 of ward twenty-two; wards twenty-six and twenty-seven.

District 6 (two Representatives) contains precinct 14 of ward sixteen; precincts 4, 5, 8, 9, 10, 11, 12, 13, 14, 15, 16, 17 and 18 of ward seventeen; precincts 12 and 13 of ward nineteen; precincts 1, 2, 3, 15 and 16 of ward twenty; precincts 4, 5, 6, 7, 8, 9, 10, 11, 12, 13, 14, 15 and 16 of ward twenty-three; precincts 4, 5, 6, 7, 8, 9, 10, 11, 12, 13, 14, 15, 16 and 17 of ward twenty-five; and ward twenty-eight.

Map of representative districts of city of St. Louis as fixed by the circuit judges of said city, the heavy lines indicating the boundaries.

JUDICIAL CIRCUITS.

First—Adair, Knox and Lewis. Population 1910, 50,617.
Second—Macon and Shelby. Population 1910, 45,732.
Third—Mercer, Harrison, Putnam and Grundy. Population 1910, 63,850.
Fourth—Gentry, Nodaway, Atchison and Worth. Population 1910, 67,264.
Fifth—Andrew, DeKalb, Clinton, Platte and Holt. Population 1910, 72,078.
Sixth—Buchanan. Population 1910, 93,020.
Seventh—Ray, Clay and Carroll. Population 1910, 64,851.
Eighth—City of St. Louis. Population 1910, 687,029.
Ninth—Randolph and Howard. Population 1910, 41,835.
Tenth—Monroe, Marion and Ralls. Population 1910, 61,789.
Eleventh—Audrain, Montgomery and Warren. Population 1910, 46,414.
Twelfth—Sullivan, Linn and Chariton. Population 1910, 67,354.
Thirteenth—St. Louis. Population 1910, 82,417.
Fourteenth—Cole, Maries, Miller, Morgan, Moniteau and Cooper. Population 1910, 96,311.
Fifteenth—Saline and Lafayette. Population 1910, 59,602.
Sixteenth—Jackson. Population 1910, 283,522.
Seventeenth—Cass and Johnson. Population 1910, 49,270.
Eighteenth—Camden, Hickory, Polk, Dallas, Webster and Wright. Population 1910, 90,757.
Nineteenth—Crawford, Phelps, Pulaski, Laclede, Texas and Dent. Population 1910, 86,876.
Twentieth—Shannon, Oregon, Howell and Carter. Population 1910, 52,690.
Twenty-first—Jefferson, Washington, Iron, Reynolds and Wayne. Population 1910, 74,592.

Twenty-second—Stoddard and Dunklin. Population 1910, 58,135.
Twenty-third—Greene. Population 1910, 63,831.
Twenty-fourth—Lawrence, Newton, McDonald and Barry. Population 1910, 91,127.
Twenty-fifth—Jasper. Population 1910, 89,673.
Twenty-sixth—Vernon, Barton, Cedar and Dade. Population 1910, 77,267.
Twenty-seventh—Ste. Genevieve, Perry, St. Francois, Madison and Bollinger. Population 1910, 87,092.
Twenty-eighth—Cape Girardeau, Scott and Mississippi. Population 1910, 64,549.
Twenty-ninth—Bates, Benton, Henry and St. Clair. Population 1910, 84,402.
Thirtieth—Pettis. Population 1910, 33,913.
Thirty-first—Christian, Douglas, Ozark, Stone and Taney. Population 1910, 65,115.
Thirty-second—Franklin, Gasconade and Osage. Population 1910, 56,960.
Thirty-third—Butler and Ripley. Population 1910, 33,723.
Thirty-fourth—Boone and Callaway. Population 1910, 54,933.
Thirty-fifth—Lincoln, Pike and St. Charles. Population 1910, 64,284.
Thirty-sixth—Daviess, Caldwell and Livingston. Population 1910, 51,663.
Thirty-seventh—Clark, Scotland and Schuyler. Population 1910, 33,742.
Thirty-eighth—New Madrid and Pemiscot. Population 1910, 39,047.

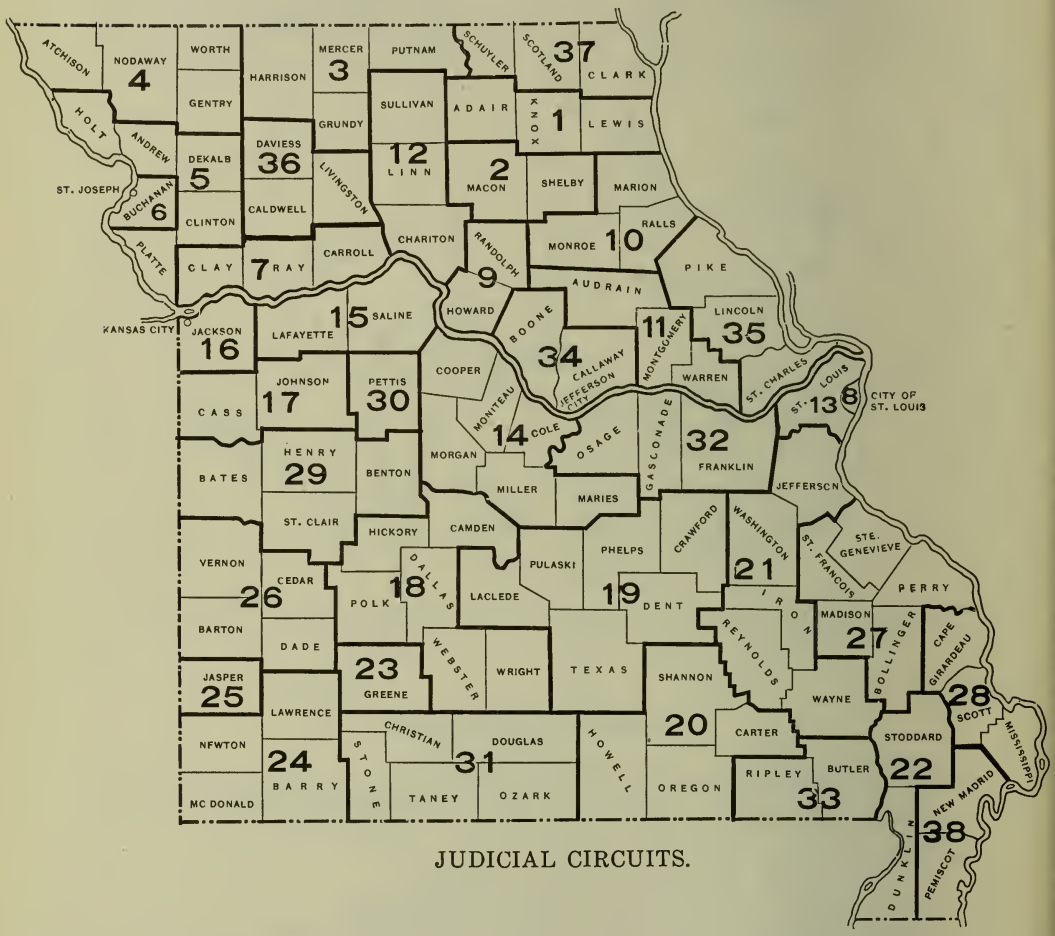

JUDICIAL CIRCUITS.

ELECTIONS

PRIMARY AND GENERAL

PRIMARY VOTE, AUGUST 1, 1916, FOR CANDIDATES OF ALL PARTIES FOR SENATOR IN CONGRESS FOR MISSOURI.

Counties.	Senator in Congress for Missouri.							
	Democratic.		Republican.			Progressive.	Socialist.	Socialist Labor.
	Reed.	Martin.	Akins.	Frank.	Dickey.	Nortoni.	O'Hare.	Scheidler
Adair	897	231	379	285	996	.....	82	.....
Andrew	682	130	328	97	589	.....	4	.....
Atchison	704	295	171	98	537	.....	4	.....
Audrain	1,794	338	119	52	380	.....	5	.....
Barry	810	322	489	277	712	.....	21	.....
Barton	868	366	158	73	431	1	15	2
Bates	1,951	528	77	51	840	.....	21	.....
Benton	435	139	584	107	511	.....	3	.....
Bollinger	390	174	96	120	616	4	12	.....
Boone	2,747	924	82	53	613	.....	4	.....
Buchanan	2,925	1,414	918	688	1,894	.....	35	3
Butler	270	73	371	198	443	.....	31	.....
Caldwell	447	175	184	173	879	.....	.....	.....
Callaway	2,401	559	120	99	691	.....	2	.....
Camden	300	94	372	221	620	.....	4	.....
C. Girardeau	1,251	210	600	409	1,263	.....	4	1
Carroll	927	221	48	60	1,196	.....	4	.....
Carter	272	66	29	40	109	.....	16	.....
Cass	1,994	598	39	37	651	.....	4	.....
Cedar	493	112	292	75	847	2	7	.....
Chariton	1,406	314	70	46	338	.....	1	.....
Christian	222	59	845	362	1,002	.....	34	.....
Clark	631	173	278	139	456	.....	1	1
Clay	2,008	686	35	18	191	.....	4	.....
Clinton	1,217	291	46	21	312	.....	.....	.....
Cole	1,556	359	178	185	1,127	.....	7	.....
Cooper	1,185	228	310	173	978	.....	1	.....
Crawford	468	107	319	173	600	.....	12	.....
Dade	400	219	266	93	909	1	.....	.....
Dallas	272	92	491	126	453	.....	5	.....
Daviess	917	285	141	112	686	.....	1	.....
DeKalb	492	85	212	89	571	.....	.....	.....
Dent	711	308	209	136	417	.....	5	.....
Douglas	112	32	509	190	921	.....	24	.....
Dunklin	2,062	757	117	102	262	.....	86	.....
Franklin	591	186	1,084	699	1,130	.....	15	1
Gasconade	149	51	488	463	1,008	.....	5	.....
Gentry	1,131	404	259	78	586	.....	3	1
Greene	2,159	429	1,703	949	2,805	1	77	.....
Grundy	278	79	140	131	809	.....	6	2
Harrison	404	110	629	228	855	.....	9	.....
Henry	1,801	457	85	53	851	.....	8	.....
Hickory	163	48	426	122	491	.....	17	1
Holt	483	129	486	168	757	.....	.....	.....
Howard	1,605	357	45	26	420	.....	.....	.....
Howell	612	202	534	258	870	.....	57	.....
Iron	433	126	77	41	202	.....	5	.....
Jackson	3,202	1,479	174	86	1,347	.....	20	.....
Kansas City	13,286	2,804	881	712	9,053	.....	41	10
Jasper	2,139	520	1,302	637	2,480	.....	146	.....
Jefferson	1,121	341	585	848	682	.....	19	.....
Johnson	2,113	452	51	24	710	.....	7	1
Knox	986	225	172	71	354	.....	4	.....
Laclede	612	282	370	300	456	.....	10	.....
Lafayette	2,153	651	137	126	870	.....	8	.....
Lawrence	760	305	678	354	996	3	67	2
Lewis	1,265	298	83	48	477	.....	4	.....
Lincoln	2,032	274	78	67	259	.....	.....	.....
Linn	1,097	313	183	132	754	.....	4	.....
Livingston	960	635	90	105	856	.....	4	.....
McDonald	522	213	147	102	473	.....	13	.....
Macon	2,250	547	113	111	695	.....	43	3
Madison	546	257	139	129	275	.....	1	.....
Maries	671	352	34	31	139	.....	6	.....
Marion	2,122	560	193	156	354	.....	2	.....
Mercer	105	22	245	301	749	.....	3	.....
Miller	441	209	366	243	961	1	9	2
Mississippi	872	265	52	22	291	.....	6	1

PRIMARY VOTE, AUGUST 1, 1916, FOR CANDIDATES OF ALL PARTIES FOR SENATOR IN CONGRESS FOR MISSOURI—*Continued.*

Counties.	Senator in Congress for Missouri.							
	Democratic.		Republican.			Progressive.	Socialist.	Socialist Labor.
	Reed.	Martin.	Akins.	Frank.	Dickey.	Nortoni.	O'Hare.	Scheidler
Moniteau	706	232	73	118	388	.....	3	.....
Monroe	2,483	432	45	18	144	1	33	.....
Montgomery	991	212	215	86	699	.....	2	.....
Morgan	524	164	278	142	641	.....	1	.....
New Madrid	1,085	298	167	57	172	.....	16	2
Newton	894	451	379	214	780	.....	54	1
Nodaway	1,164	297	224	93	847	.....	5	1
Oregon	1,179	444	21	18	165	.....	19	.....
Osage	844	217	306	226	745	.....	2	.....
Ozark	107	56	386	140	628	.....	5	.....
Pemiscot	1,137	354	97	72	654	.....	31	.....
Perry	587	99	444	235	525	.....	1	.....
Pettis	1,797	384	678	301	1,186	.....	54	2
Phelps	1,011	397	228	65	284	.....	5	.....
Pike	2,473	448	143	123	330	.....	.....	.....
Platte	1,306	611	18	19	125	.....	.....	.....
Polk	782	324	862	173	631	2	20	.....
Pulaski	971	303	138	42	291	.....	12	2
Putnam	270	65	551	401	789	.....	5	.....
Ralls	1,471	274	42	27	117	.....	.....	.....
Randolph	2,853	768	133	55	345	.....	.....	.....
Ray	1,527	328	111	19	242	.....	5	.....
Reynolds	643	278	35	51	140	.....	1	.....
Ripley	659	281	78	65	369	.....	19	.....
St. Charles	429	99	720	781	1,373	.....	.....	.....
St. Clair	963	514	94	30	591	.....	17	.....
St. Francois	1,049	422	491	300	726	.....	15	.....
Ste. Genevieve	337	127	88	195	212	.....	2	.....
St. Louis	1,329	268	4,907	2,664	3,665	.....	80	4
Saline	2,721	798	86	98	679	.....	2	.....
Schuyler	900	160	23	22	198	.....	2	.....
Scotland	785	236	73	38	315	.....	6	.....
Scott	1,262	339	196	125	689	.....	19	.....
Shannon	464	141	63	36	118	.....	41	2
Shelby	1,457	357	81	111	203	.....	2	.....
Stoddard	1,367	375	227	221	389	.....	57	.....
Stone	127	39	629	200	448	.....	23	2
Sullivan	1,087	106	277	151	964	.....	6	.....
Taney	224	31	328	91	549	.....	5	1
Texas	875	317	135	94	393	.....	14	.....
Vernon	1,467	449	115	54	633	.....	21	1
Warren	87	29	123	104	926	.....	7	.....
Washington	360	107	210	187	720	.....	.....	.....
Wayne	571	135	158	125	425	.....	21	.....
Webster	770	292	252	159	829	2	3	1
Worth	466	155	131	94	305	.....	.....	.....
Wright	483	169	461	233	1,014	.....	17	.....
St. Louis city	20,643	3,359	19,493	14,029	11,473	1	563	28
Totals	152,968	41,287	56,524	35,901	97,130	19	2,294	78

PRIMARY VOTE, AUGUST 1, 1916, FOR CANDIDATES OF ALL PARTIES FOR GOVERNOR OF MISSOURI.

Counties.	Governor.														
	Democratic.							Republican.				Progressive.	Prohibition.	Socialist.	Socialist Labor.
	Roach.	Barker.	Lindsey.	Gardner.	Atkinson.	Painter.	Houchin.	Lamm.	Swanger.	Morris.	McIndoe.	Fontron.	Yount.	Adames.	Rogers
Adair	138	553	48	224	87	14	111	189	1,278	150	63	1	1	82	.....
Andrew	134	26	82	272	98	39	290	323	251	440	33	.....	1	4	.....
Atchison	269	180	202	142	229	35	23	220	167	419	33	1	5	4	.....
Audrain	209	111	775	1,050	572	43	390	369	174	19	6	.....	2	5	.....
Barry	139	89	30	550	712	30	54	577	567	234	214	.....	1	20	.....
Barton	278	88	85	88	612	21	238	185	264	90	117	1	2	15	2
Bates	462	229	624	436	312	42	509	214	622	75	43	2	8	21	.....
Benton	30	31	148	141	160	11	91	848	316	35	22	.....	3	3	.....
Bollinger	202	89	40	287	168	27	117	489	260	91	43	5	.....	12	.....
Boone	184	648	1,150	1,648	1,042	75	261	483	284	9	11	1	.....	4	.....
Buchanan	947	157	1,431	2,545	959	253	384	1,110	216	2,319	48	8	3	35	3
Butler	17	45	18	409	254	5	8	546	572	89	37	.....	.....	31	.....
Caldwell	102	63	58	260	220	107	102	250	591	405	28	10	2	.....	.....
Callaway	170	82	396	735	977	14	871	200	687	34	8	.....	2	2	.....
Camden	51	17	2	276	50	4	28	356	724	101	51	.....	1	4	.....
Cape Girardeau	216	33	39	487	639	10	105	1,258	898	88	53	.....	.....	4	1
Carroll	58	189	59	169	60	1,083	30	425	838	51	18	.....	3	4	.....
Carter	49	11	6	208	170	4	8	91	55	23	11	.....	.....	16	.....
Cass	432	584	619	601	187	56	298	435	197	60	33	.....	1	4	.....
Cedar	187	41	152	64	106	4	105	197	484	399	92	3	7	.....	.....
Chariton	191	431	186	944	349	374	150	99	337	14	7	.....	2	1	.....
Christian	70	47	22	133	42	8	15	479	1,038	272	92	.....	1	34	.....
Clark	222	339	183	134	172	20	51	151	625	86	38	2	.....	1	1
Clay	420	224	612	499	825	107	681	138	78	24	5	.....	2	4	.....
Clinton	226	200	366	301	301	29	172	73	249	70	8	.....	2	.....	.....
Cole	215	79	8	700	529	3	767	132	1,354	15	16	.....	.....	7	.....
Cooper	115	27	107	510	399	26	433	551	890	57	18	1	.....	1	.....
Crawford	37	23	13	445	65	6	59	504	387	114	39	2	.....	12	.....
Dade	51	44	143	136	244	12	26	90	730	340	39	1	1	.....	.....
Dallas	108	23	24	174	33	7	6	174	649	150	78	.....	3	5	.....
Daviess	113	70	107	316	290	78	467	115	627	187	27	.....	1	1	.....
DeKalb	107	44	141	123	291	32	141	129	359	359	30	1	1	.....	.....
Dent	295	104	257	298	225	38	77	373	234	121	47	.....	.....	5	.....
Douglas	44	24	2	71	13	6	7	285	1,044	245	93	1	1	24	.....
Dunklin	408	467	76	,350	780	44	92	118	259	78	31	.....	.....	82	.....
Franklin	66	43	24	539	100	11	35	1,382	1,329	178	51	.....	4	15	1
Gasconade	44	22	8	87	42	4	8	894	1,005	70	37	.....	2	5	.....
Gentry	110	93	138	370	611	36	310	201	520	196	19	.....	.....	3	1
Greene	435	78	227	1,288	967	63	160	718	3,125	644	306	1	12	77	.....

PRIMARY VOTE, AUGUST 1, 1916, FOR CANDIDATES OF ALL PARTIES FOR GOVERNOR OF MISSOURI—*Continued.*

Counties.	Governor.														
	Democratic.							Republican.				Progressive.	Prohibition.	Socialist.	Socialist Labor.
	Roach.	Barker.	Lindsey.	Gardner.	Atkinson.	Painter.	Houchin.	Lamm.	Swanger.	Morris.	McIndoe.	Fontron.	Yount.	Adames.	Rogers
Grundy	94	68	100	59	109	35	21	128	571	395	25	7	.....	6	2
Harrison	128	46	47	233	203	19	62	487	607	579	68	17	9	9	.....
Henry	184	60	1,864	346	114	20	353	610	292	51	37	.....	.....	8	.....
Hickory	72	35	40	31	32	2	11	486	339	132	63	.....	3	17	1
Holt	147	38	72	126	240	44	28	527	242	644	41	1	.....	.....	.....
Howard	93	64	997	822	385	43	201	36	428	23	5	.....	1	.....	.....
Howell	99	156	196	395	235	38	63	309	1,096	220	80	.....	2	57	.....
Iron	233	59	86	245	155	12	24	89	198	28	10	.....	1	5	.....
Jackson	434	341	629	1,913	1,386	167	415	1,180	244	128	45	8	.....	20	.....
Kansas City	1,211	822	914	8,252	4,962	182	426	6,819	2,078	1,411	237	65	.....	41	10
Jasper	2,080	134	240	500	1,040	69	133	972	955	427	2,256	1	21	145	.....
Jefferson	132	48	48	927	657	19	50	717	1,074	265	89	1	.....	16	.....
Johnson	176	280	622	842	508	69	395	380	364	25	12	.....	.....	7	1
Knox	291	417	119	324	75	17	107	96	423	53	27	.....	2	4	.....
Laclede	171	59	39	356	260	17	30	319	597	143	69	.....	.....	10	.....
Lafayette	214	207	601	691	468	182	442	577	442	58	24	.....	4	8	.....
Lawrence	297	67	39	429	373	30	90	817	800	174	241	3	2	67	2
Lewis	327	293	697	517	301	31	123	34	559	17	4	.....	1	4	.....
Lincoln	319	524	257	648	593	41	101	135	253	10	10	1	.....	.....	.....
Linn	288	401	249	397	249	121	41	244	794	54	6	3	3	4	.....
Livingston	274	139	131	520	283	161	129	187	755	73	25	.....	2	4	.....
McDonald	412	55	39	107	332	26	40	255	148	99	220	1	6	13	.....
Macon	127	2,429	116	241	96	45	102	245	649	30	11	.....	4	43	3
Madison	204	62	26	147	367	20	25	225	278	31	13	.....	.....	1	.....
Maries	94	80	251	536	254	16	91	61	133	11	3	.....	.....	6	.....
Marion	354	619	368	1,480	533	83	283	490	162	98	9	.....	12	2	.....
Mercer	53	14	23	26	65	5	7	261	731	291	74	.....	.....	3	.....
Miller	85	14	28	216	241	3	80	458	890	154	52	1	1	9	2
Mississippi	84	61	11	734	341	9	52	117	242	8	4	.....	1	6	1
Moniteau	76	33	111	247	284	7	226	168	399	14	3	.....	.....	3	.....
Monroe	569	292	886	646	730	70	345	62	137	11	2	1	1	33	.....
Montgomery	83	105	127	667	240	28	163	394	537	49	21	.....	5	2	.....
Morgan	68	66	77	126	196	13	186	674	339	45	24	.....	1	1	.....
New Madrid	591	154	71	771	379	23	67	74	282	33	19	.....	.....	16	2
Newton	833	130	74	447	676	45	59	171	588	188	541	.....	18	54	1
Nodaway	541	117	156	627	360	189	143	327	499	345	30	1	5	5	1
Oregon	130	92	33	493	824	35	304	60	101	34	7	1	.....	19	.....
Osage	94	19	8	657	94	11	316	507	746	53	24	.....	.....	2	.....
Ozark	52	39	3	63	56	8	9	279	916	202	88	.....	4	.....	.....

Pemiscot	418	232	37	449	412	49	104	693	48	56	48	.....	.....	31	.....
Perry	333	36	10	330	135	6	19	595	520	67	36	.....	.....	1	.....
Pettis	156	69	726	827	330	24	408	1,807	386	31	18	.....	3	54	2
Phelps	141	48	51	838	285	46	52	326	212	38	10	1	1	5	.....
Pike	320	89	275	970	1,023	29	381	246	339	27	7	.....	.....	.....	.....
Platte	498	366	466	660	245	59	265	59	26	71	12	.....	.....	.....	.....
Polk	204	51	232	216	292	30	126	442	773	316	.....	3	1	20	.....
Pulaski	223	69	23	719	293	17	64	146	274	39	11	1	.....	12	2
Putnam	95	75	23	162	41	8	12	146	1,137	450	49	2	1	5	.....
Ralls	216	123	150	575	502	25	271	77	99	2	2	.....	.....	.....	.....
Randolph	503	610	889	1,335	598	140	509	111	391	34	12	.....	.....	.....	.....
Ray	125	300	670	704	685	424	161	229	91	64	15	.....	5	5	.....
Reynolds	44	170	68	379	510	17	51	82	116	19	17	.....	.....	1	.....
Ripley	14	31	8	193	924	8	34	92	326	46	27	.....	2	19	.....
St. Charles	156	54	6	249	91	29	15	1,819	962	104	85	.....	.....	.....	.....
St. Clair	117	362	368	216	94	8	182	312	309	56	32	12	4	17	.....
St. Francois	250	122	71	1,149	647	55	77	399	1,009	219	44	.....	.....	15	.....
Ste. Genevieve	148	58	20	341	68	27	37	411	84	25	9	.....	.....	2	.....
St. Louis	158	34	43	1,307	344	22	58	7,988	2,605	452	402	.....	1	80	4
Saline	431	316	609	854	736	160	871	531	287	33	17	.....	5	2	.....
Schuyler	95	390	106	260	130	23	30	49	177	17	4	.....	6	2	.....
Scotland	276	506	146	175	129	38	48	72	303	32	26	.....	.....	6	.....
Scott	170	87	56	560	650	22	180	197	739	54	19	.....	.....	19	.....
Shannon	122	156	44	353	258	29	116	80	115	42	15	1	1	41	2
Shelby	336	646	264	618	205	37	330	69	297	22	10	.....	.....	2	.....
Stoddard	131	422	29	1,094	490	41	87	163	579	78	19	.....	.....	57	.....
Stone	38	8	9	37	65	4	16	319	661	165	114	.....	.....	23	2
Sullivan	383	98	31	476	537	36	75	85	1,388	9	4	.....	.....	2	6
Taney	35	40	4	56	39	6	99	158	551	161	88	.....	3	2	.....
Texas	192	152	293	787	264	81	177	408	182	54	24	.....	1	14	.....
Vernon	340	185	478	586	408	29	785	391	360	46	38	.....	2	22	1
Warren	33	17	1	107	39	3	13	335	912	71	23	16	1	6	.....
Washington	73	17	10	266	195	7	6	292	572	152	68	1	.....	.....	.....
Wayne	65	92	97	323	452	18	27	121	530	55	31	.....	.....	21	.....
Webster	136	40	21	502	329	34	30	374	538	206	102	17	3	3	1
Worth	164	63	52	128	163	13	73	95	227	192	23	.....	2	.....	.....
Wright	136	48	27	308	104	18	45	510	870	190	118	.....	.....	17	.....
St. Louis city	4,183	171	175	19,698	949	190	203	33,557	10,469	738	451	11	5	563	28
Totals	31,703	20,640	25,591	84,621	46,249	6,548	19,460	89,134	74,636	19,390	8,494	218	232	2,271	83

PRIMARY VOTE, AUGUST 1, 1916, FOR CANDIDATES OF ALL PARTIES FOR LIEUTENANT-GOVERNOR.

Counties.	Lieutenant-Governor.								
	Democratic.			Republican.			Progressive.	Socialist.	Socialist Labor.
	McCollum.	Crossley.	Crites.	Britton.	Kyle.	Atkeson.	Bell.	Carpenter.	Middlecoff.
Adair	350	475	296	575	329	731	1	82	.....
Andrew	425	311	177	380	200	448	.....	.....	.....
Atchison	288	431	337	201	178	396	1	4	.....
Audrain	695	1,822	479	179	95	256	.....	5	.....
Barry	469	637	430	545	212	800	.....	21	.....
Barton	302	597	469	96	128	419	1	15	2
Bates	470	1,424	618	143	137	665	2	.....	.....
Benton	121	300	184	251	248	666	.....	3	.....
Bollinger	184	381	345	249	245	370	5	12	.....
Boone	758	2,674	1,180	174	116	401	1	4	.....
Buchanan	3,360	2,442	1,620	1,372	620	1,616	7	34	3
Butler	200	257	266	362	258	568	.....	31	.....
Caldwell	229	375	279	339	296	555	10	.....	.....
Callaway	602	2,005	523	444	115	332	.....	2	.....
Camden	109	191	109	316	297	595	.....	4	.....
C. Girardeau	328	572	593	1,106	401	759	.....	4	1
Carroll	353	720	509	572	279	440	.....	4	.....
Carter	79	126	234	36	49	92	.....	16	.....
Cass	354	1,959	393	145	164	395	.....	4	.....
Cedar	108	443	115	202	255	722	4	7	.....
Chariton	568	1,265	667	150	71	198	.....	1	.....
Christian	88	109	107	560	637	629	.....	34	.....
Clark	296	473	329	250	164	460	2	1	1
Clay	640	1,740	781	59	74	112	.....	3	.....
Clinton	400	671	363	68	97	192	.....	.....	.....
Cole	523	1,126	543	695	189	584	.....	7	.....
Cooper	250	1,133	203	520	265	648	.....	1	.....
Crawford	96	121	444	352	296	400	2	12	.....
Dade	105	439	113	158	417	657	1	.....	.....
Dallas	73	160	136	243	250	543	.....	5	.....
Daviess	363	639	380	330	184	379	.....	1	.....
DeKalb	241	341	225	288	115	460	1	.....	.....
Dent	242	366	663	242	223	296	.....	5	.....
Douglas	38	64	62	257	1,087	337	1	24	.....
Dunklin	792	863	1,282	142	92	245	.....	84	.....
Franklin	155	379	262	1,347	458	1,071	.....	14	1
Gasconade	38	93	79	736	493	703	.....	5	.....
Gentry	490	672	452	222	166	502	.....	3	1
Greene	817	1,074	1,263	1,795	1,071	1,814	2	77	.....
Grundy	110	161	194	353	218	488	8	6	2
Harrison	340	135	246	744	279	670	17	9	.....
Henry	584	1,710	544	189	219	546	.....	8	.....
Hickory	45	117	46	335	249	403	.....	17	1
Holt	216	302	154	364	291	717	.....	.....	.....
Howard	469	1,475	531	90	34	354	.....	.....	.....
Howell	265	399	485	450	553	673	.....	57	.....
Iron	209	272	274	127	70	129	.....	5	.....
Jackson	731	3,569	947	810	311	441	8	20	.....
Kansas City	2,148	12,555	1,701	4,864	2,825	2,617	65	42	9
Jasper	1,530	1,292	1,200	1,718	670	2,088	1	145	.....
Jefferson	438	817	583	800	400	894	1	16	.....
Johnson	170	2,448	270	161	169	455	.....	7	.....
Knox	387	573	297	141	132	297	.....	4	.....
Laclede	227	305	411	338	232	545	.....	10	.....
Lafayette	347	1,900	556	278	345	449	.....	8	.....
Lawrence	268	778	290	716	596	694	3	67	2
Lewis	542	1,070	473	320	69	208	.....	4	.....
Lincoln	433	948	917	145	56	185	1	.....	.....
Linn	488	757	426	324	233	484	3	4	.....
Livingston	400	857	383	473	239	420	.....	4	.....
McDonald	261	462	240	181	144	389	1	13	.....
Macon	765	1,628	651	367	162	362	.....	43	3
Madison	224	267	359	175	87	265	.....	1	.....
Maries	188	316	809	58	39	106	.....	6	.....
Marion	1,052	1,533	950	317	96	301	.....	2	.....
Mercer	64	76	52	554	315	413	.....	3	.....
Miller	143	319	205	526	256	771	1	9	2
Mississippi	231	493	456	66	186	113	.....	7	1
Moniteau	166	626	160	144	103	322	.....	3	.....
Monroe	822	1,805	677	36	30	140	1	33	.....
Montgomery	372	651	342	366	155	470	.....	2	.....
Morgan	182	357	183	295	214	530	.....	1	.....
New Madrid	419	771	493	122	49	232	.....	16	2
Newton	751	851	548	398	326	724	.....	54	1

PRIMARY VOTE, AUGUST 1, 1916, FOR CANDIDATES OF ALL PARTIES FOR LIEUTENANT-GOVERNOR—*Continued.*

Counties.	Lieutenant-Governor.								
	Democratic.			Republican.			Progressive.	Socialist.	Socialist Labor.
	McCollum.	Crossley.	Crites.	Britton.	Kyle.	Atkeson.	Bell.	Carpenter.	Middlecoff.
Nodaway	645	829	557	330	242	584	1	5	1
Oregon	464	739	539	61	50	93	.....	19	.....
Osage	236	361	543	501	257	531	.....	2	.....
Ozark	46	95	83	84	1,109	94	.....	5	.....
Pemiscot	461	675	474	566	92	155	.....	31	.....
Perry	144	478	231	440	272	459	.....	1	.....
Pettis	454	1,406	579	782	353	941	.....	54	2
Phelps	202	421	854	249	65	260	1	5	.....
Pike	705	1,421	790	208	87	283	.....	.....	.....
Platte	751	1,099	522	32	67	56	.....	.....	.....
Polk	286	564	271	483	515	625	3	20	.....
Pulaski	185	250	950	185	87	194	1	12	2
Putnam	94	199	111	620	337	779	2	5	.....
Ralls	734	709	304	56	31	100	.....	.....	.....
Randolph	1,148	2,049	1,155	242	79	208	.....	.....	.....
Ray	878	1,529	575	68	81	242	.....	5	.....
Reynolds	303	478	429	82	58	93	.....	1	.....
Ripley	442	423	236	148	119	239	.....	19	.....
St. Charles	177	208	192	1,279	457	1,127	.....	.....	.....
St. Clair	264	789	246	116	143	432	12	17	.....
St Francois	501	873	930	584	262	787	.....	15	.....
Ste. Genevieve	178	254	262	205	115	184	.....	2	.....
St. Louis	457	964	470	7,460	1,073	2,782	.....	81	.....
Saline	850	1,740	1,124	249	210	373	.....	2	.....
Schuyler	259	465	286	83	35	123	.....	2	.....
Scotland	213	526	552	126	69	227	.....	6	.....
Scott	499	556	567	585	109	297	.....	19	.....
Shannon	345	413	268	58	62	126	1	41	2
Shelby	478	1,289	497	109	81	200	.....	2	.....
Stoddard	511	561	1,094	325	183	342	.....	57	.....
Stone	32	72	54	353	352	515	.....	23	2
Sullivan	423	625	508	393	276	692	.....	6	.....
Taney	62	74	129	225	435	295	.....	5	.....
Texas	361	550	965	192	205	263	.....	14	.....
Vernon	541	1,115	1,001	251	135	425	.....	22	1
Warren	67	80	60	667	192	414	16	7	.....
Washington	100	199	230	317	255	494	1	.....	.....
Wayne	252	415	394	186	196	343	.....	21	.....
Webster	203	506	359	294	434	471	17	3	1
Worth	192	264	163	165	110	244	.....	.....	.....
Wright	130	216	320	425	544	668	.....	17	.....
St. Louis city	6,097	7,294	11,813	34,067	3,009	7,784	12	562	28
Totals	53,356	106,238	66,260	87,297	34,166	65,895	218	2,263	71

PRIMARY VOTE, AUGUST 1, 1916, FOR CANDIDATES OF ALL PARTIES FOR SECRETARY OF STATE.

Counties.	Secretary of State.									
	Democratic.			Republican.			Progressive.	Prohibition.	Socialist.	Socialist Labor.
	Sullivan.	Pool.	Emmons.	Ford.	Askin.	Hendricks.	Warner.	Godwin.	Vierling.	Cox.
Adair	476	484	184	674	344	587	1	1	82	.....
Andrew	383	356	185	422	286	325	.....	1	4	.....
Atchison	383	506	170	311	196	273	1	5	4	.....
Audrain	421	2,358	343	235	155	140	.....	2	5	.....
Barry	732	615	213	526	491	525	.....	1	21	.....
Barton	379	839	165	238	168	224	1	2	15	2
Bates	992	1,211	291	272	227	444	2	8	21	.....
Benton	323	205	88	298	325	503	.....	3	3	.....
Bollinger	425	372	122	398	199	279	5	.....	12	.....
Boone	538	3,966	360	220	165	275	1	.....	4	.....
Buchanan	3,224	2,705	1,542	1,202	948	1,399	8	3	35	3
Butler	303	264	175	531	284	370	.....	.....	30	.....
Caldwell	399	366	131	622	272	319	10	2	.....	.....
Callaway	210	792	2,218	195	276	415	.....	2	2	.....
Camden	201	141	75	533	284	379	.....	1	4	.....
Cape Girardeau	564	770	185	963	509	730	.....	.....	4	1
Carroll	563	705	327	532	303	436	.....	3	4	.....
Carter	90	183	185	88	44	48	.....	.....	16	.....
Cass	1,000	1,419	304	166	145	362	.....	.....	4	.....
Cedar	205	397	62	119	62	972	4	.....	7	.....
Chariton	936	1,325	274	168	129	127	.....	2	1	.....
Christian	148	103	61	822	380	612	.....	1	34	.....
Clark	460	432	209	312	251	306	2	.....	1	1
Clay	1,026	1,488	717	86	54	99	.....	2	4	.....
Clinton	655	596	250	185	62	100	.....	2	.....	.....
Cole	969	1,231	86	445	643	369	.....	.....	7	.....
Cooper	690	773	129	536	335	516	1	.....	1	.....
Crawford	226	363	67	155	704	124	.....	.....	12	.....
Dade	182	330	134	273	207	728	1	.....	.....	.....
Dallas	133	197	45	389	352	300	.....	3	5	.....
Daviess	560	617	232	450	175	270	.....	1	1	.....
DeKalb	443	221	177	400	217	247	1	1	.....	.....
Dent	395	702	179	42	700	40	.....	.....	5	.....
Douglas	93	47	31	701	415	479	1	1	24	.....
Dunklin	1,375	1,243	386	236	105	129	.....	.....	87	.....
Franklin	368	238	191	898	984	935	.....	3	15	1
Gasconade	103	67	40	1,084	462	411	.....	2	5	.....
Gentry	617	783	247	343	280	253	.....	.....	3	1
Greene	1,465	1,203	510	1,226	986	2,398	2	12	77	.....
Grundy	176	220	66	849	102	152	7	.....	6	2
Harrison	313	275	122	942	330	402	17	9	9	.....
Henry	1,403	1,253	241	311	268	379	.....	.....	8	.....
Hickory	90	81	32	461	194	323	.....	3	17	1
Holt	216	326	140	672	309	367	1	.....	.....	.....
Howard	778	1,605	171	54	329	95	.....	1	.....	.....
Howell	399	533	223	567	597	515	.....	2	57	.....
Iron	432	158	176	157	81	89	.....	1	5	.....
Jackson	2,325	2,135	817	265	261	1,003	8	.....	20	.....
Kansas City	8,016	6,857	1,584	2,128	2,138	6,000	65	.....	42	10
Jasper	1,876	1,192	979	1,604	1,170	1,697	1	21	146	.....
Jefferson	986	510	341	640	757	691	1	.....	16	.....
Johnson	1,460	1,135	250	166	229	365	.....	.....	7	1
Knox	662	441	200	233	161	174	.....	2	4	.....
Laclede	392	440	136	448	278	362	.....	.....	10	.....
Lafayette	1,220	1,289	282	407	261	372	.....	4	8	.....
Lawrence	305	786	239	627	803	584	3	2	67	2
Lewis	653	1,274	222	153	309	132	.....	1	4	.....
Lincoln	748	1,367	242	119	113	150	1	.....	.....	.....
Linn	637	817	254	339	205	500	3	3	4	.....
Livingston	583	841	222	631	127	205	.....	2	4	.....
McDonald	430	442	125	320	156	229	1	6	13	.....
Macon	1,099	1,644	327	315	229	323	.....	4	43	3
Madison	302	405	121	214	153	149	.....	.....	1	.....
Maries	565	488	217	71	86	44	.....	.....	6	.....
Marion	1,275	1,660	644	181	195	327	.....	12	2	.....
Mercer	97	60	44	995	137	169	.....	.....	3	.....
Miller	255	340	73	516	399	576	1	1	9	2
Mississippi	410	628	156	199	58	86	.....	1	7	1
Moniteau	350	557	68	254	123	177	.....	.....	3	.....
Monroe	841	2,446	204	77	48	79	1	1	33	.....
Montgomery	411	712	282	379	313	293	.....	5	2	.....
Morgan	365	293	81	344	283	286	.....	1	1	.....
New Madrid	633	925	176	95	192	114	.....	.....	16	2

PRIMARY VOTE, AUGUST 1, 1916, FOR CANDIDATES OF ALL PARTIES FOR SECRETARY OF STATE—*Continued.*

Counties.	Secretary of State.									
	Democratic.			Republican.			Progressive.	Prohibition.	Socialist.	Socialist Labor.
	Sullivan.	Pool.	Emmons.	Ford.	Askin.	Hendricks.	Warner.	Godwin.	Vierling.	Cox.
Newton	786	1,003	433	560	430	471	.....	18	54	1
Nodaway	909	811	335	507	290	368	1	5	5	1
Oregon	801	759	230	67	88	51	1	.....	19	.....
Osage	833	245	97	473	503	310	.....	.....	2	.....
Ozark	104	99	25	595	332	250	.....	4	5	.....
Pemiscot	831	508	242	133	60	591	.....	.....	31	.....
Perry	367	390	101	498	334	339	.....	.....	1	.....
Pettis	1,793	541	201	703	544	827	.....	3	54	2
Phelps	582	612	226	105	387	78	1	1	5	.....
Pike	1,115	1,614	299	256	124	218	.....	.....	.....	.....
Platte	1,406	782	280	56	41	54	.....	.....	.....	.....
Polk	397	515	224	414	312	889	3	1	20	.....
Pulaski	596	534	224	113	196	150	1	.....	12	2
Putnam	145	193	66	1,025	317	400	2	1	5	.....
Ralls	700	870	235	45	81	58	.....	.....	.....	.....
Randolph	1,319	2,762	463	217	109	199	.....	.....	.....	.....
Ray	1,253	1,237	522	143	117	121	.....	5	5	.....
Reynolds	547	553	131	88	71	71	.....	.....	1	.....
Ripley	451	444	231	320	77	98	.....	2	19	.....
St. Charles	205	210	168	853	639	1,349	.....	.....	.....	.....
St. Clair	517	536	242	213	156	324	12	4	17	.....
St. Francois	1,082	778	453	511	579	556	.....	.....	15	.....
Ste. Genevieve	457	163	76	203	122	177	.....	.....	2	.....
St. Louis	876	574	454	3,233	4,597	3,275	.....	1	81	4
Saline	1,559	1,894	382	244	249	330	.....	5	2	.....
Schuyler	406	523	109	110	47	76	.....	6	2	.....
Scotland	504	571	209	187	98	136	.....	.....	6	.....
Scott	818	580	250	288	432	249	.....	.....	19	.....
Shannon	362	537	153	74	106	67	.....	1	41	2
Shelby	717	1,387	233	131	126	122	.....	.....	2	.....
Stoddard	828	1,035	334	348	203	262	.....	.....	57	.....
Stone	48	98	25	443	336	451	.....	.....	23	2
Sullivan	394	1,022	169	914	219	245	.....	2	6	.....
Taney	137	95	31	433	283	241	.....	.....	5	1
Texas	633	920	350	207	298	153	.....	1	14	.....
Vernon	1,089	1,179	452	251	218	338	.....	2	22	1
Warren	72	66	66	454	449	380	16	1	6	.....
Washington	201	249	74	373	401	283	1	.....	.....	.....
Wayne	384	564	128	280	278	151	.....	.....	21	.....
Webster	420	539	139	542	327	317	17	3	3	1
Worth	165	388	83	249	145	132	.....	2	.....	.....
Wright	247	329	97	663	522	420	.....	.....	17	.....
St. Louis city	18,303	3,937	2,914	5,230	25,472	13,074	12	6	561	25
Totals	98,717	97,394	32,903	55,781	65,230	63,508	218	220	2,292	75

PRIMARY VOTE, AUGUST 1, 1916, FOR CANDIDATES OF ALL PARTIES FOR STATE AUDITOR.

Counties.	State Auditor.								
	Democratic.			Republican.			Prohibition.	Socialist.	Socialist Labor.
	Bradley.	Gordon.	Wayland.	Hackmann.	Wilder.	Conrath.	Sapp.	Bowden.	Spalti.
Adair	323	624	153	651	685	284	1	82	.....
Andrew	208	599	121	450	450	122	1	4	.....
Atchison	277	638	154	337	286	146	5	4	.....
Audrain	682	2,151	275	245	209	72	2	5	.....
Barry	580	847	156	651	721	171	1	21	.....
Barton	577	558	236	184	300	143	2	15	2
Bates	870	1,239	464	393	407	136	8	21	.....
Benton	272	268	69	532	421	200	3	3	.....
Bollinger	582	298	51	247	396	207	.....	12	.....
Boone	570	2,030	2,293	317	221	132	.....	4	.....
Buchanan	2,036	4,041	1,399	1,632	1,386	561	3	35	3
Butler	317	325	109	554	412	202	.....	31	.....
Caldwell	208	421	279	639	363	195	2	.....	.....
Callaway	872	2,063	242	537	211	130	2	2	.....
Camden	168	205	48	411	532	259	1	4	.....
C. Girardeau	395	905	211	896	1,048	311	.....	4	1
Carroll	268	978	366	734	412	138	3	4	.....
Carter	196	211	46	55	87	32	.....	16	.....
Cass	889	1,255	599	263	273	133	.....	4	.....
Cedar	237	331	98	515	488	140	.....	7	.....
Chariton	394	842	1,354	176	160	84	2	1	.....
Christian	107	171	36	607	825	323	1	34	.....
Clark	329	471	300	333	390	138	.....	1	1
Clay	691	2,228	402	98	113	31	2	4	.....
Clinton	457	777	274	119	175	57	2	.....	.....
Cole	693	1,321	246	115	319	1,042	.....	7	.....
Cooper	667	693	229	542	510	365	.....	1	.....
Crawford	232	361	63	477	368	189	.....	12	.....
Dade	285	285	82	464	511	240	.....	.....	.....
Dallas	146	210	22	446	415	166	3	5	.....
Daviess	441	599	346	268	474	139	1	1	.....
DeKalb	223	523	94	347	368	143	1	.....	.....
Dent	450	731	114	319	303	143	.....	5	.....
Douglas	58	106	6	710	664	199	1	24	.....
Dunklin	1,999	775	428	123	232	108	.....	86	.....
Franklin	221	416	161	1,670	840	355	4	15	1
Gasconade	48	131	31	1,167	447	330	2	5	.....
Gentry	597	821	216	365	382	129	.....	3	1
Greene	772	1,956	449	1,812	1,980	828	12	77	.....
Grundy	125	286	55	376	534	140	.....	6	2
Harrison	173	447	93	576	838	248	9	9	.....
Henry	973	1,492	427	287	512	153	.....	8	.....
Hickory	83	95	33	359	452	158	3	17	1
Holt	153	423	101	562	546	219	.....	.....	.....
Howard	267	708	1,640	377	81	28	1	.....	.....
Howell	326	543	301	699	707	263	2	57	.....
Iron	366	323	96	86	200	43	1	5	.....
Jackson	1,194	2,039	1,979	995	388	174	.....	20	.....
Kansas City	2,015	7,301	7,201	5,028	3,700	1,451	.....	41	10
Jasper	1,602	1,739	724	1,574	2,087	772	21	146	.....
Jefferson	919	667	266	935	913	261	.....	16	.....
Johnson	1,105	1,207	528	215	321	217	.....	7	1
Knox	326	740	245	252	207	99	2	4	.....
Laclede	329	510	114	360	533	200	.....	10	.....
Lafayette	807	1,189	867	753	202	141	4	8	.....
Lawrence	309	882	165	852	930	232	2	67	2
Lewis	550	1,140	459	171	203	223	1	4	.....
Lincoln	740	1,430	185	282	89	24	.....	.....	.....
Linn	394	1,059	255	359	489	186	3	4	.....
Livingston	383	778	472	460	421	135	2	.....	4
McDonald	285	607	114	306	293	112	6	13	.....
Macon	1,164	1,626	320	320	424	123	4	43	3
Madison	565	245	37	173	268	88	.....	1	.....
Maries	369	739	148	54	111	32	.....	6	.....
Marion	1,201	1,779	596	350	253	106	12	2	.....
Mercer	66	103	23	591	526	161	.....	3	.....
Miller	202	368	69	584	594	354	1	9	2
Mississippi	511	509	232	211	99	47	1	7	1
Moniteau	265	536	175	234	201	133	.....	3	.....
Monroe	571	2,412	470	76	106	23	1	33	.....
Montgomery	256	1,048	112	717	206	64	5	2	.....
Morgan	172	494	69	497	386	107	1	1	.....
New Madrid	723	889	188	106	220	65	.....	16	2
Newton	760	1,144	333	546	683	210	18	54	1

PRIMARY VOTE, AUGUST 1, 1916, FOR CANDIDATES OF ALL PARTIES FOR STATE AUDITOR—*Continued.*

Counties.	State Auditor.								
	Democratic.			Republican.			Prohibition.	Socialist.	Socialist Labor.
	Bradley.	Gordon.	Wayland.	Hackmann.	Wilder.	Conrath.	Sapp.	Bowden.	Spalti.
Nodaway	521	1,168	382	438	518	187	5	5	1
Oregon	678	987	171	103	80	59	.....	19	.....
Osage	175	960	52	571	432	282	.....	2	.....
Ozark	62	148	21	387	485	269	4	5	.....
Pemiscot	811	586	282	574	93	105	.....	31	.....
Perry	274	545	48	258	734	198	.....	1	.....
Pettis	625	1,370	487	836	799	451	3	54	2
Phelps	612	742	104	167	340	66	1	5	.....
Pike	948	1,656	360	236	228	155	.....	.....	.....
Platte	450	1,849	174	60	63	24	.....	.....	.....
Polk	427	611	104	652	691	257	1	20	.....
Pulaski	594	665	122	186	209	54	.....	12	2
Putnam	95	256	62	694	760	277	1	5	.....
Ralls	482	1,077	222	61	106	16	.....	.....	.....
Randolph	880	1,938	1,722	260	182	82	.....	.....	.....
Ray	1,026	1,557	452	133	183	58	5	5	.....
Reynolds	597	509	134	78	118	35	.....	1	.....
Ripley	564	437	135	192	247	70	2	19	.....
St. Charles	160	322	101	2,092	461	330	.....	.....	.....
St. Clair	465	585	256	250	317	107	4	17	.....
St. Francois	1,537	611	212	540	861	243	.....	15	.....
Ste. Genevieve	275	366	50	43	489	8	.....	2	.....
St. Louis	526	939	448	8,859	1,624	870	1	81	4
Saline	746	2,253	853	382	298	147	5	2	.....
Schuyler	382	473	180	75	123	35	6	2	.....
Scotland	418	619	245	123	240	67	.....	6	.....
Scott	785	642	259	447	391	121	.....	19	.....
Shannon	383	594	96	81	130	33	1	41	2
Shelby	675	1,253	420	189	130	58	.....	2	.....
Stoddard	703	1,047	507	459	267	125	.....	57	.....
Stone	56	105	9	379	635	181	.....	23	2
Sullivan	261	1,110	230	418	694	248	2	6	.....
Taney	61	185	23	299	444	176	.....	5	1
Texas	420	1,299	247	226	352	77	1	14	.....
Vernon	754	1,566	420	320	335	119	2	22	1
Warren	67	122	18	1,203	127	44	1	5	.....
Washington	306	200	27	364	576	134	.....	.....	.....
Wayne	518	360	209	240	360	113	.....	21	.....
Webster	363	650	88	451	474	259	3	3	1
Worth	196	360	70	148	274	90	2	.....	.....
Wright	201	421	59	821	581	228	.....	17	.....
St. Louis city	7,197	12,563	5,457	31,817	8,147	4,399	5	559	25
Totals	66,862	116,607	46,832	96,836	62,105	26,572	220	2,284	79

PRIMARY VOTE, AUGUST 1, 1916, FOR CANDIDATES OF ALL PARTIES FOR STATE TREASURER.

Counties.	State Treasurer.						
	Democratic.	Republican.			Progressive.	Prohibition.	Socialist.
	Middelkamp.	Thompson.	Pettit.	Vitt.	Shelton.	Brandt.	Harlow.
Adair	1,178	890	540	215	.....	1	82
Andrew	976	584	265	170	.....	1	.....
Atchison	1,137	460	240	83	.....	5	4
Audrain	3,210	325	113	91	.....	2	5
Barry	1,644	929	366	247	.....	1	21
Barton	1,468	338	163	127	1	2	15
Bates	2,673	513	225	189	.....	8	21
Benton	637	581	355	277	3	.....	3
Bollinger	965	393	231	250	2	.....	12
Boone	5,049	447	116	93	.....	.....	4
Buchanan	7,754	1,746	1,116	730	.....	3	35
Butler	783	662	249	273	.....	.....	31
Caldwell	960	911	175	123	.....	2	.....
Callaway	3,271	760	48	72	.....	2	2
Camden	431	747	288	178	.....	1	4
Cape Girardeau	1,569	1,222	433	570	.....	.....	4
Carroll	1,685	595	486	198	.....	3	4
Carter	468	104	43	30	.....	.....	16
Cass	2,862	408	138	131	.....	.....	4
Cedar	679	579	339	230	1	.....	7
Chariton	2,764	184	94	146	.....	2	1
Christian	333	967	486	349	.....	1	34
Clark	1,150	446	301	121	.....	.....	1
Clay	3,519	147	57	33	.....	2	4
Clinton	1,693	258	64	27	.....	2	.....
Cole	2,316	683	442	360	.....	.....	7
Cooper	1,631	742	262	413	.....	.....	1
Crawford	667	535	183	344	.....	.....	12
Dade	677	597	457	168	.....	.....	.....
Dallas	384	584	262	194	.....	3	5
Daviess	1,505	590	197	109	.....	1	1
DeKalb	896	509	213	127	.....	1	.....
Dent	1,339	382	168	216	.....	.....	5
Douglas	173	845	347	407	1	1	24
Dunklin	3,423	264	101	97	.....	.....	87
Franklin	832	225	122	2,599	.....	4	15
Gasconade	223	792	315	852	.....	2	5
Gentry	1,745	516	232	133	.....	.....	3
Greene	3,255	2,569	1,299	751	.....	12	77
Grundy	486	501	445	117	.....	.....	6
Harrison	759	1,011	441	215	.....	9	9
Henry	2,969	587	213	154	.....	.....	8
Hickory	224	511	276	188	.....	3	17
Holt	720	625	604	127	.....	.....	.....
Howard	2,648	292	39	148	.....	1	.....
Howell	1,207	1,008	416	229	.....	2	57
Iron	820	174	55	95	.....	.....	.....
Jackson	5,647	1,171	213	175	.....	.....	20
Kansas City	17,162	6,413	1,617	2,158	.....	.....	42
Jasper	4,265	2,446	1,076	920	.....	21	145
Jefferson	1,899	1,007	453	639	1	.....	16
Johnson	2,943	330	112	306	.....	.....	7
Knox	1,391	34	546	31	.....	2	4
Laclede	961	597	275	240	.....	.....	10
Lafayette	2,918	611	224	235	.....	4	8
Lawrence	1,377	856	403	745	3	2	67
Lewis	2,349	151	346	101	.....	1	4
Lincoln	2,618	218	46	108	.....	.....	.....
Linn	1,779	427	403	206	3	.....	4
Livingston	1,732	711	197	101	.....	2	.....
McDonald	1,062	437	175	104	.....	6	13
Macon	3,227	419	351	111	.....	4	43
Madison	875	302	100	125	.....	.....	.....
Maries	1,396	101	40	58	.....	.....	6
Marion	3,820	218	367	118	.....	12	2
Mercer	212	906	252	128	.....	.....	3
Miller	671	999	262	285	1	1	9
Mississippi	1,380	121	49	181	.....	1	6
Moniteau	1,005	334	109	133	.....	.....	3
Monroe	3,603	102	36	66	.....	1	33
Montgomery	1,435	618	150	207	.....	5	2
Morgan	752	541	158	333	.....	1	1
New Madrid	2,322	216	65	121	.....	.....	16
Newton	2,368	880	318	243	.....	18	54

PRIMARY VOTE, AUGUST 1, 1916, FOR CANDIDATES OF ALL PARTIES FOR STATE TREASURER—*Continued.*

Counties.	State Treasurer.						
	Democratic.	Republican.			Progressive.	Prohibition.	Socialist.
	Middelkamp.	Thompson.	Pettit.	Vitt.	Shelton.	Brandt.	Harlow.
Nodaway	2,217	612	389	154	.....	5	5
Oregon	2,004	110	59	59	.....	.....	19
Osage	1,203	571	237	475	.....	.....	2
Ozark	235	712	211	231	.....	5	4
Pemiscot	1,927	677	63	74	.....	.....	31
Perry	907	570	248	360	.....	.....	1
Pettis	2,585	946	412	713	.....	3	54
Phelps	1,484	259	69	250	.....	1	5
Pike	3,164	344	126	110	.....	.....	.....
Platte	2,683	286	36	28	.....	.....	.....
Polk	1,167	940	377	296	3	1	20
Pulaski	1,423	269	90	99	.....	.....	12
Putnam	421	971	592	176	.....	1	5
Ralls	1,933	85	64	46	.....	.....	.....
Randolph	4,533	293	146	88	.....	.....	.....
Ray	3,206	259	70	50	.....	5	5
Reynolds	1,286	134	39	60	.....	.....	1
Ripley	1,209	252	79	160	.....	2	19
St. Charles	598	1,503	573	773	.....	.....	.....
St. Clair	1,355	419	122	139	5	4	17
St. Francois	2,387	1,038	330	262	.....	.....	15
Ste. Genevieve	722	216	105	181	.....	.....	2
St. Louis	2,012	4,934	1,621	4,669	.....	1	81
Saline	4,032	449	149	236	1	5	2
Schuyler	1,068	87	117	33	.....	6	2
Scotland	1,360	133	234	61	.....	.....	6
Scott	1,767	460	145	371	.....	.....	19
Shannon	1,120	171	27	49	.....	.....	41
Shelby	2,456	187	157	42	.....	.....	2
Stoddard	2,378	490	135	194	.....	.....	57
Stone	176	641	358	207	.....	.....	23
Sullivan	1,673	637	534	196	.....	2	6
Taney	274	505	205	226	.....	.....	5
Texas	1,992	353	129	171	.....	1	14
Vernon	2,850	467	208	107	.....	2	22
Warren	215	566	189	510	1	1	7
Washington	546	557	187	334	.....	.....	.....
Wayne	1,130	338	129	255	.....	.....	21
Webster	1,151	796	239	164	.....	3	3
Worth	705	283	167	71	.....	2	.....
Wright	702	1,082	309	216	.....	.....	17
St. Louis city	25,770	8,919	4,432	31,370	.....	5	560
Totals	240,951	84,425	36,471	65,440	26	213	2,276

PRIMARY VOTE, AUGUST 1, 1916, FOR CANDIDATES OF ALL PARTIES FOR ATTORNEY-GENERAL.

Counties.	Attorney-General.						
	Democratic.			Republican.		Progressive.	Socialist.
	Green.	Mc-Allister.	Davis.	Elder.	Mason.	Morrow.	O'Hare.
Adair	260	527	385	390	1,218	.....	82
Andrew	150	450	319	355	663	.....	4
Atchison	220	454	385	191	577	.....	4
Audrain	441	2,011	626	159	370	.....	5
Barry	234	581	745	300	1,220	.....	21
Barton	171	776	424	140	491	1	15
Bates	472	1,127	954	209	712	.....	21
Benton	69	179	361	276	870	.....	3
Bollinger	245	157	527	202	671	.....	12
Boone	753	2,948	1,161	157	480	.....	4
Buchanan	1,583	2,914	2,993	993	2,619	.....	35
Butler	585	50	123	261	936	.....	31
Caldwell	143	405	350	254	924	.....	.....
Callaway	237	1,471	1,504	228	636	.....	2
Camden	92	149	180	333	866	.....	4
Cape Girardeau	630	309	582	866	1,365	.....	4
Carroll	212	844	566	282	1,007	.....	4
Carter	116	135	203	40	135	.....	16
Cass	489	1,003	1,223	230	425	.....	4
Cedar	67	230	366	313	832	.....	7
Chariton	393	1,534	626	125	296	.....	1
Christian	63	119	134	327	1,512	.....	34
Clark	295	463	344	303	566	.....	1
Clay	643	1,519	1,074	66	167	.....	4
Clinton	569	508	438	101	248	.....	.....
Cole	234	800	1,191	680	785	.....	7
Cooper	194	640	759	465	944	.....	1
Crawford	102	316	237	258	779	.....	12
Dade	93	211	333	265	963	.....	.....
Dallas	40	85	252	155	861	.....	5
Daviess	188	444	799	197	701	.....	1
DeKalb	195	326	322	208	667	.....	.....
Dent	220	373	687	148	612	.....	5
Douglas	42	66	59	270	1,302	.....	24
Dunklin	945	908	1,202	132	335	.....	87
Franklin	91	105	619	975	1,875	.....	15
Gasconade	25	61	126	562	1,368	.....	5
Gentry	473	569	614	255	635	.....	3
Greene	557	1,477	1,145	620	4,133	.....	77
Grundy	82	185	188	124	968	.....	6
Harrison	110	236	367	369	1,301	.....	9
Henry	435	1,216	1,217	262	680	.....	8
Hickory	37	66	110	223	745	.....	17
Holt	122	227	282	480	869	.....	.....
Howard	352	1,154	1,039	179	296	.....	.....
Howell	382	346	443	377	1,302	.....	57
Iron	362	129	291	109	214	.....	5
Jackson	973	2,693	1,620	364	718	.....	20
Kansas City	4,278	9,650	2,393	4,877	5,340	.....	41
Jasper	1,051	1,765	1,251	1,253	3,183	.....	146
Jefferson	1,066	284	510	932	1,157	.....	16
Johnson	378	1,022	1,442	262	489	.....	7
Knox	186	801	315	146	415	.....	4
Laclede	189	332	425	267	847	.....	10
Lafayette	697	1,411	727	308	754	.....	8
Lawrence	201	527	618	322	1,668	3	67
Lewis	355	1,347	469	102	476	.....	4
Lincoln	237	1,129	992	99	291	.....	.....
Linn	222	947	529	236	807	.....	4
Livingston	301	865	447	410	612	.....	4
McDonald	161	413	419	137	579	.....	13
Macon	699	1,224	1,142	233	653	.....	43
Madison	141	128	590	148	374	.....	1
Maries	138	279	849	51	145	.....	6
Marion	377	2,484	789	265	434	.....	2
Mercer	35	78	83	203	1,092	.....	3
Miller	81	218	366	410	1,128	1	9
Mississippi	246	242	746	66	285	.....	7
Moniteau	143	404	412	136	435	.....	3
Monroe	170	3,058	333	54	151	.....	33
Montgomery	248	628	506	317	665	.....	2
Morgan	78	370	278	314	732	.....	1
New Madrid	790	510	542	132	279	.....	16
Newton	750	774	692	320	1,108	.....	54

PRIMARY VOTE, AUGUST 1, 1916, FOR CANDIDATES OF ALL PARTIES FOR ATTORNEY-GENERAL—*Continued.*

Counties.	Attorney-General.						
	Democratic.			Republican.		Progressive.	Socialist.
	Green.	McAllister.	Davis.	Elder.	Mason.	Morrow.	O'Hare.
Nodaway	386	963	726	292	859	.....	5
Oregon	475	283	1,070	43	168	.....	19
Osage	71	351	765	405	864	.....	2
Ozark	66	44	121	148	1,022	.....	5
Pemiscot	488	575	576	115	809	.....	31
Perry	267	288	294	821	381	.....	1
Pettis	402	1,236	848	538	1,573	.....	54
Phelps	334	508	603	143	424	.....	5
Pike	416	1,315	1,262	219	350	.....	.....
Platte	391	1,278	738	42	103	.....	.....
Polk	302	388	439	268	1,346	3	20
Pulaski	200	479	675	99	355	.....	11
Putnam	73	191	141	323	1,402	.....	5
Ralls	158	1,421	272	77	102	.....	.....
Randolph	710	2,922	928	143	384	.....	.....
Ray	412	1,748	875	91	289	.....	5
Reynolds	479	278	469	84	160	.....	1
Ripley	311	134	721	102	400	.....	19
St. Charles	131	242	216	1,033	1,811	.....	.....
St. Clair	159	716	414	146	537	.....	15
St. Francois	865	478	976	431	1,202	.....	15
Ste. Genevieve	214	166	324	218	283	.....	2
St. Louis	582	568	770	6,319	4,876	.....	81
Saline	497	2,212	1,112	194	604	1	5
Schuyler	272	494	265	59	173	.....	2
Scotland	245	626	426	185	239	.....	6
Scott	499	573	608	306	669	.....	19
Shannon	177	350	534	52	194	.....	41
Shelby	226	1,639	518	111	266	.....	2
Stoddard	839	553	836	233	579	.....	57
Stone	17	41	108	194	1,041	.....	23
Sullivan	199	955	424	376	992	.....	6
Taney	33	95	141	153	784	.....	5
Texas	258	810	849	108	554	.....	14
Vernon	494	1,176	1,064	257	547	.....	22
Warren	20	58	131	501	779	.....	7
Washington	222	60	249	358	711	.....	.....
Wayne	247	152	494	217	504	.....	21
Webster	273	314	494	196	1,001	1	3
Worth	133	223	268	135	385	.....	.....
Wright	109	130	429	371	1,249	.....	17
St. Louis city	5,283	11,736	8,237	26,114	18,483	.....	559
Totals	46,539	103,155	79,770	68,998	116,412	10	2,291

PRIMARY VOTE, AUGUST 1, 1916, FOR CANDIDATES OF ALL PARTIES FOR JUDGE SUPREME COURT—DIVISION NO. 1.

Counties.	Judge Supreme Court—Division No. 1.									
	Democratic.		Republican.					Progressive.	Prohibition.	Socialist.
	Woodson.	Stark.	Johnson.	Hayward.	Hodgdon.	Rob't-son.	Sh'kelford.	Park.	Ayres.	Martin.
Adair	648	473	643	361	.....	195	280	1	1	82
Andrew	699	223	343	297	.....	201	162	.....	1	4
Atchison	713	344	207	230	.....	135	199	1	5	4
Audrain	1,632	1,367	122	72	.....	130	207	.....	2	5
Barry	775	716	559	269	.....	409	232	.....	1	21
Barton	799	530	187	112	59	113	129	1	2	15
Bates	1,392	1,137	355	207	.....	145	217	2	.....	21
Benton	358	245	309	212	.....	375	230	.....	3	3
Bollinger	426	486	455	203	.....	120	83	5	.....	12
Boone	2,395	2,027	274	101	.....	111	159	1	.....	4
Buchanan	5,493	2,059	1,401	1,019	.....	540	618	8	3	35
Butler	398	331	371	226	.....	270	259	.....	.....	31
Caldwell	610	268	375	298	.....	275	228	10	.....	.....
Callaway	1,980	1,158	245	294	.....	129	179	.....	2	2
Camden	224	185	325	154	.....	282	371	.....	1	4
Cape Girardeau	938	541	803	362	.....	434	535	.....	.....	4
Carroll	902	487	383	178	.....	367	252	.....	3	4
Carter	229	218	69	33	2	31	38	.....	.....	16
Cass	1,292	1,406	176	159	12	95	200	.....	1	4
Cedar	358	276	456	230	.....	209	212	4	.....	7
Chariton	1,524	961	197	81	.....	55	84	.....	2	1
Christian	219	93	678	294	.....	366	235	.....	1	34
Clark	596	501	280	253	.....	143	168	2	.....	1
Clay	2,393	791	85	66	.....	44	42	.....	2	3
Clinton	1,041	438	171	63	.....	49	49	.....	2	.....
Cole	1,601	638	258	218	.....	587	324	.....	.....	7
Cooper	960	600	351	214	.....	380	368	1	.....	1
Crawford	434	188	316	192	.....	201	236	.....	.....	12
Dade	379	268	334	363	.....	218	137	1	.....	.....
Dallas	201	165	272	98	.....	286	169	.....	3	5
Daviess	972	433	296	187	.....	230	143	.....	1	1
DeKalb	630	214	322	216	.....	161	122	1	1	.....
Dent	807	457	205	246	.....	167	130	.....	.....	5
Douglas	105	55	544	276	.....	479	247	1	1	24
Dunklin	1,380	1,588	170	108	1	68	108	.....	.....	84
Franklin	462	337	752	546	.....	681	816	.....	3	14
Gasconade	110	102	553	401	.....	344	597	.....	2	5
Gentry	1,176	450	266	194	.....	230	168	.....	.....	3
Greene	1,739	1,375	1,788	1,104	.....	978	640	2	12	77
Grundy	334	120	417	198	.....	200	177	8	.....	6
Harrison	513	200	394	373	.....	591	272	17	.....	9
Henry	1,751	1,077	229	194	.....	217	307	.....	.....	8
Hickory	125	86	348	187	.....	224	93	.....	3	17
Holt	536	154	496	360	.....	227	171	1	.....	.....
Howard	1,529	975	70	73	1	242	75	.....	1	.....
Howell	719	418	619	375	.....	341	266	.....	2	57
Iron	376	392	138	79	.....	58	37	.....	1	5
Jackson	3,409	1,914	359	255	.....	715	197	8	.....	20
Kansas City	12,337	4,110	3,326	2,815	.....	3,198	900	65	.....	42
Jasper	2,028	1,961	1,764	667	.....	965	972	1	21	147
Jefferson	1,023	705	722	381	.....	473	445	1	.....	16
Johnson	1,236	1,542	186	166	.....	271	123	.....	.....	7
Knox	583	679	145	130	.....	126	141	.....	2	4
Laclede	606	344	348	188	.....	259	247	.....	.....	10
Lafayette	1,286	1,473	382	196	.....	209	204	.....	4	8
Lawrence	721	606	568	321	182	578	203	3	2	67
Lewis	978	1,045	130	226	.....	98	109	.....	1	4
Lincoln	1,105	1,215	71	60	37	49	157	1	.....	.....
Linn	954	717	290	247	1	142	309	3	3	4
Livingston	1,107	541	460	181	.....	147	170	.....	2	4
McDonald	565	420	327	127	.....	141	102	1	6	13
Macon	1,743	1,257	403	194	.....	114	153	.....	4	43
Madison	474	374	165	86	.....	118	116	.....	.....	.....
Maries	652	594	39	46	.....	39	67	.....	.....	.....
Marion	1,674	1,838	207	200	.....	104	174	.....	12	2
Mercer	126	62	538	230	.....	290	194	.....	.....	3
Miller	365	294	484	253	.....	259	431	1	1	9
Mississippi	569	576	205	53	.....	30	64	.....	1	7
Moniteau	482	472	235	93	.....	110	114	.....	.....	3
Monroe	2,636	734	84	36	.....	36	39	1	1	33
Montgomery	689	688	149	85	.....	106	591	.....	5	2
Morgan	407	317	289	183	.....	222	329	.....	1	.....
New Madrid	955	840	104	97	.....	50	139	.....	.....	16

PRIMARY VOTE, AUGUST 1, 1916, FOR CANDIDATES OF ALL PARTIES FOR JUDGE SUPREME COURT—DIVISION NO. 1—*Continued.*

Counties.	Judge Supreme Court—Division No. 1.									
	Democratic.		Republican.					Progressive.	Prohibition.	Socialist.
	Woodson.	Stark.	Johnson.	Hayward.	Hodgdon.	Rob't-son.	Sh'kelford.	Park.	Ayres.	Martin.
Newton	732	1,427	600	211	.....	382	216	.....	18	54
Nodaway	1,160	851	309	319	.....	211	293	1	5	5
Oregon	839	896	45	56	.....	50	44	1	.....	19
Osage	797	402	282	256	.....	233	500	.....	.....	2
Ozark	141	89	384	199	.....	452	102	.....	4	5
Pemiscot	751	830	98	518	37	87	57	.....	.....	31
Perry	339	508	388	289	.....	220	185	.....	.....	1
Pettis	1,416	996	447	292	.....	1,021	390	.....	3	54
Phelps	824	601	115	73	.....	153	202	1	1	5
Pike	1,138	1,864	125	98	.....	182	153	.....	.....	.....
Platte	1,912	513	62	25	.....	27	41	.....	.....	.....
Polk	652	473	520	372	.....	402	192	3	1	20
Pulaski	738	624	124	63	.....	154	107	1	.....	12
Putnam	273	126	587	495	.....	296	263	2	1	5
Ralls	832	867	30	44	.....	33	61	.....	.....	.....
Randolph	2,425	1,969	104	122	2	116	183	.....	.....	.....
Ray	1,751	1,243	136	74	.....	107	56	.....	5	5
Reynolds	581	628	98	40	20	26	39	.....	.....	1
Ripley	511	617	197	97	11	207	77	.....	2	19
St. Charles	338	249	867	511	.....	433	984	.....	.....	.....
St. Clair	638	646	138	149	.....	166	195	12	4	15
St. Francois	1,250	1,032	561	321	.....	323	295	.....	.....	15
Ste. Genevieve	236	441	191	78	.....	138	80	.....	.....	2
St. Louis	1,162	733	1,348	1,268	.....	1,598	6,894	.....	1	81
Saline	2,242	1,479	179	174	.....	204	228	1	5	2
Schuyler	525	431	54	44	15	69	38	.....	5	2
Scotland	698	560	118	129	.....	55	95	.....	.....	6
Scott	925	679	468	145	.....	187	135	.....	.....	19
Shannon	584	456	58	63	.....	49	76	1	1	41
Shelby	1,505	725	76	103	.....	104	91	.....	.....	2
Stoddard	1,027	1,147	335	233	.....	126	149	.....	.....	57
Stone	87	78	554	192	.....	249	154	.....	.....	23
Sullivan	992	576	434	447	.....	193	257	.....	2	6
Taney	177	89	304	142	.....	245	145	.....	.....	5
Texas	1,009	882	232	94	.....	219	109	.....	1	14
Vernon	1,590	1,061	245	188	.....	144	214	.....	2	22
Warren	122	82	291	241	.....	262	444	16	1	7
Washington	300	223	360	201	.....	265	186	.....	.....	.....
Wayne	536	534	241	156	.....	193	122	.....	.....	21
Webster	638	435	455	265	.....	260	154	16	3	3
Worth	385	248	86	91	.....	152	61	.....	2	.....
Wright	363	295	483	325	.....	281	195	.....	.....	17
St. Louis city	10,481	14,632	10,696	13,624	.....	11,104	8,759	11	5	563
Totals	129,205	96,108	54,012	42,319	380	42,560	40,882	218	200	2,288

PRIMARY VOTE, AUGUST 1, 1916, FOR CANDIDATES OF ALL PARTIES FOR JUDGE SUPREME COURT, DIVISION NO. 2—UNEXPIRED TERM.

Counties.	Judge Supreme Court, Division No. 2—Unexpired Term.				
	Democratic.		Republican.	Progressive.	Socialist.
	Williams.	Arnold.	Higbee.	Williams.	Hatten.
Adair	770	340	1,710	1	82
Andrew	686	221	1,089	.....	4
Atchison	716	321	871	1	4
Audrain	1,874	1,139	574	.....	5
Barry	297	256	1,609	.....	21
Barton	1,153	228	672	1	15
Bates	1,887	633	993	2	21
Benton	494	125	1,277	.....	3
Bollinger	666	234	906	5	12
Boone	3,279	983	752	1	4
Buchanan	4,098	3,301	3,682	8	35
Butler	482	251	1,296	.....	31
Caldwell	647	239	1,323	10	.....
Callaway	2,322	796	947	.....	2
Camden	327	87	1,247	.....	4
Cape Girardeau	1,019	470	2,291	.....	4
Carroll	1,192	346	1,378	.....	4
Carter	336	116	185	.....	16
Cass	1,763	864	726	.....	4
Cedar	491	158	1,214	3	7
Chariton	1,954	526	467	.....	1
Christian	236	72	2,021	.....	34
Clark	604	501	937	2	1
Clay	2,209	971	225	.....	4
Clinton	1,043	446	405	.....	.....
Cole	1,789	426	1,519	.....	7
Cooper	1,200	368	1,594	1	1
Crawford	515	132	1,077	.....	.....
Dade	546	106	1,280	.....	.....
Dallas	293	75	1,126	.....	5
Daviess	1,222	185	1,016	.....	1
DeKalb	712	136	953	1	.....
Dent	1,052	230	801	.....	5
Douglas	125	39	1,773	1	24
Dunklin	1,963	974	485	.....	84
Franklin	557	243	3,062	.....	15
Gasconade	158	48	2,040	.....	5
Gentry	1,336	293	990	.....	3
Greene	2,286	878	4,886	2	77
Grundy	334	112	1,156	8	6
Harrison	498	205	1,834	17	9
Henry	2,043	755	1,017	.....	.....
Hickory	176	39	1,056	.....	17
Holt	528	147	1,531	1	.....
Howard	2,017	458	490	.....	.....
Howell	822	316	1,722	.....	57
Iron	572	203	339	.....	5
Jackson	3,914	1,314	1,625	8	20
Kansas City	10,360	5,623	10,681	65	41
Jasper	3,514	595	4,686	1	145
Jefferson	1,314	486	2,174	1	16
Johnson	2,100	646	781	.....	7
Knox	885	379	630	.....	4
Laclede	732	225	1,136	.....	10
Lafayette	2,151	601	1,125	.....	8
Lawrence	1,157	185	2,098	3	67
Lewis	1,459	543	612	.....	4
Lincoln	1,691	593	407	1	.....
Linn	1,233	434	1,146	3	4
Livingston	1,255	383	1,108	.....	4
McDonald	885	110	789	1	13
Macon	2,379	624	967	.....	43
Madison	689	160	523	.....	1
Maries	953	306	208	.....	6
Marion	1,909	1,595	763	.....	2
Mercer	121	63	1,487	.....	3
Miller	556	126	1,573	1	9
Mississippi	764	368	387	.....	7
Moniteau	797	167	608	.....	3
Monroe	2,642	729	204	1	33
Montgomery	700	677	1,027	.....	2
Morgan	593	133	1,058	.....	1
New Madrid	1,224	553	419	.....	16

PRIMARY VOTE, AUGUST 1, 1916, FOR CANDIDATES OF ALL PARTIES FOR JUDGE SUPREME COURT, DIVISION NO. 2—UNEXPIRED TERM—*Continued.*

Counties.	Judge Supreme Court, Division No. 2—Unexpired Term.				
	Democratic.		Republican.	Progressive.	Socialist.
	Williams.	Arnold.	Higbee.	Williams.	Hatten.
Newton	1,731	432	1,532	.....	54
Nodaway	1,596	438	1,260	.....	.....
Oregon	1,259	502	205	1	17
Osage	932	229	1,331	.....	2
Ozark	152	73	1,253	2	5
Pemiscot	1,122	475	791	.....	31
Perry	615	245	1,272	.....	1
Pettis	1,590	843	2,314	.....	54
Phelps	1,062	344	584	1	5
Pike	2,173	775	640	.....	.....
Platte	1,702	638	158	.....	.....
Polk	862	255	1,708	3	20
Pulaski	1,097	258	473	1	12
Putnam	329	70	833	2	5
Ralls	1,264	437	186	.....	.....
Randolph	3,250	1,152	551	.....	.....
Ray	2,221	750	406	.....	5
Reynolds	870	354	230	.....	1
Ripley	860	261	527	.....	19
St. Charles	336	249	3,113	.....	.....
St. Clair	987	285	723	7	15
St. Francois	1,412	872	1,685	.....	15
Ste. Genevieve	417	282	543	.....	2
St. Louis	836	1,053	11,958	.....	78
Saline	2,699	996	891	1	2
Schuyler	750	245	243	.....	2
Scotland	921	344	460	.....	6
Scott	998	641	1,022	.....	19
Shannon	814	210	244	1	40
Shelby	1,786	462	405	.....	.....
Stoddard	1,368	820	921	.....	57
Stone	136	23	1,370	.....	23
Sullivan	1,170	400	1,535	.....	6
Taney	226	35	1,009	.....	5
Texas	1,484	395	664	.....	14
Vernon	2,078	624	850	.....	22
Warren	123	79	1,401	16	7
Washington	404	107	1,107	.....	.....
Wayne	792	275	739	.....	21
Webster	834	228	1,274	17	3
Worth	478	145	570	.....	.....
Wright	471	195	1,713	.....	17
St. Louis city	5,821	19,753	46,028	12	562
Totals	149,294	74,859	195,488	214	2,255

PRIMARY VOTE, AUGUST 1, 1916, FOR CANDIDATES OF ALL PARTIES FOR JUDGE OF KANSAS CITY COURT OF APPEALS.

Counties.	Democratic.				Republican.	Socialist.
	Bland.	Crow.	Lilly.	Suddath.	Landon.	Taylor.
Adair	349	168	495	90	1,723	.....
Andrew	385	186	168	176	1,098	4
Atchison	414	271	203	165	874	4
Bates	605	301	815	936	994	21
Benton	255	53	69	203	1,230	3
Boone	1,269	620	1,720	1,028	757	4
Buchanan	2,106	3,765	923	651	3,746	35
Caldwell	478	110	209	104	1,335	.....
Callaway	1,862	456	549	280	950	2
Carroll	575	131	617	170	1,347	3
Cass	794	225	287	1,300	759	4
Chariton	477	222	1,633	142	475	1
Clay	1,510	284	684	788	225	4
Clinton	740	220	280	287	407	.....
Cole	1,017	353	522	263	1,522	.....
Cooper	638	165	264	488	1,604	1
Daviess	550	203	455	184	1,014	.....
DeKalb	359	205	158	118	966	.....
Gasconade	108	30	37	29	2,038	.....
Gentry	469	366	572	319	989	3
Grundy	204	47	152	49	1,158	6
Harrison	318	179	147	56	1,842	9
Henry	781	255	231	1,558	1,030	8
Holt	304	203	100	52	1,528	.....
Howard	704	293	1,226	293	488	.....
Jackson	10,018	1,376	5,465	4,604	12,321	62
Johnson	253	79	125	2,412	787	7
Lafayette	1,000	175	436	1,107	1,122	8
Linn	577	127	843	125	1,146	3
Livingston	549	243	637	210	1,091	.....
Macon	748	207	1,371	683	967	43
Mercer	63	30	93	12	1,506	3
Miller	377	67	92	95	1,593	9
Moniteau	406	92	88	321	609	3
Morgan	405	52	79	188	1,074	1
Nodaway	798	544	414	267	1,261	5
Osage	708	86	137	175	1,335	2
Pettis	841	333	366	898	2,321	54
Platte	794	491	765	362	160	.....
Putnam	76	28	284	21	1,831	5
Randolph	253	183	4,085	145	547	.....
Ray	1,521	424	620	403	407	5
Saline	1,668	614	718	759	893	2
Schuyler	293	110	487	135	233	2
Sullivan	663	195	587	119	1,529	7
Vernon	1,013	450	720	503	855	21
Worth	242	104	179	73	572	.....
Totals	40,537	15,321	31,107	23,346	64,259	354

PRIMARY VOTE, AUGUST 1, 1916, FOR CANDIDATES OF ALL PARTIES FOR JUDGE OF ST. LOUIS COURT OF APPEALS.

Counties.	Democratic.	Republican.			Progressive.	Socialist.
	Biggs.	Becker.	Cramer.	Walther.	Burnett.	Polk.
Audrain	3,214	229	126	154	.....	5
Cape Girardeau	1,575	188	1,953	134	.....	4
Clark	1,154	367	334	154	2	1
Franklin	834	1,406	609	820	.....	14
Jefferson	1,910	957	384	757	.....	16
Knox	1,389	259	183	96	.....	4
Lewis	2,321	243	104	219	.....	4
Lincoln	2,645	93	105	158	.....	.....
Madison	898	214	204	114	.....	.....
Marion	3,821	270	138	266	.....	2
Monroe	3,601	104	58	33	2	33
Montgomery	1,438	469	219	271	.....	2
Perry	908	249	703	223	.....	1
Pike	3,171	231	134	201	.....	.....
Ralls	1,944	107	39	24	.....	.....
St. Charles	599	1,032	458	1,372	2	1
St. Francois	2,398	767	452	392	1	15
Ste. Genevieve	727	257	172	77	.....	2
St. Louis	2,003	5,310	1,645	4,153	.....	81
Scotland	1,362	170	163	79	.....	6
Shelby	2,468	170	111	82	.....	2
Warren	214	613	333	308	16	7
Washington	545	387	327	338	.....	.....
City of St. Louis	25,845	18,752	4,041	21,602	11	561
Totals	66,984	32,834	12,995	32,037	34	761

PRIMARY VOTE, AUGUST 1, 1916, FOR CANDIDATES OF ALL PARTIES FOR JUDGE OF SPRINGFIELD COURT OF APPEALS.

Counties.	Democratic.						Republican.				Progressive.	Socialist.
	Bradley.	Johnson.	Lamar.	Mooneyham.	Robertson.	Thomason.	Cox.	Lovan.	McPherson.	Mozley.	Rhodes.	Garver.
Barry	359	452	297	93	248	74	317	339	786	67	.....	21
Barton	265	206	462	117	199	67	288	81	194	39	1	15
Bollinger	535	78	67	65	92	58	167	115	156	406	5	12
Butler	207	47	53	32	73	329	233	116	111	701	.....	31
Camden	91	37	119	23	113	18	962	143	44	39	.....	4
Carter	115	175	82	9	33	29	132	16	13	9	.....	16
Cedar	102	192	124	75	104	24	623	334	76	51	4	7
Christian	22	166	33	22	69	3	923	202	426	221	.....	34
Crawford	66	40	456	41	23	13	600	149	93	135	.....	.....
Dade	101	183	40	63	215	21	613	220	279	29	1	.....
Dallas	72	73	187	6	19	9	717	210	97	42	.....	5
Douglas	28	24	81	1	20	7	1,017	231	203	193	1	24
Dent	203	57	902	34	54	40	523	61	102	65	.....	5
Dunklin	2,789	164	127	81	85	81	96	49	54	262	.....	87
Greene	157	2,126	523	157	142	65	2,434	1,642	427	208	2	76
Hickory	58	30	48	21	41	13	701	186	65	36	.....	17
Howell	258	237	384	23	164	87	900	329	181	255	.....	57
Iron	331	136	134	25	63	54	141	48	23	105	.....	1
Jasper	333	435	233	1,928	1,043	124	1,109	556	2,353	255	1	147
Laclede	62	405	399	18	33	14	582	236	156	79	.....	10
Lawrence	179	423	173	244	242	36	383	75	1,515	56	.....	67
McDonald	180	191	200	155	192	41	289	144	200	55	1	13
Maries	137	123	765	48	108	72	83	45	45	19	.....	6
New Madrid	1,114	130	120	88	181	150	65	31	26	260	.....	16
Mississippi	553	205	125	53	81	108	80	29	24	207	.....	7
Newton	361	645	242	506	329	114	435	231	629	118	.....	54
Oregon	610	210	580	96	213	83	76	41	22	61	1	19
Ozark	58	35	65	9	40	21	907	65	63	120	.....	5
Pemiscot	1,016	115	101	69	196	112	179	47	45	506	.....	31
Phelps	230	184	861	38	68	32	307	70	84	65	1	5
Polk	208	446	169	85	184	29	975	464	90	79	3	20
Pulaski	147	97	972	42	82	39	300	47	34	72	1	12
Reynolds	383	331	256	103	78	38	94	31	29	70	.....	.....
Ripley	313	363	196	59	80	73	226	48	27	196	.....	18
St. Clair	395	346	212	56	204	64	447	144	63	19	7	5
Scott	798	285	167	105	113	155	119	50	62	695	.....	19
Shannon	166	49	657	77	69	31	124	58	24	34	.....	40
Stoddard	1,115	366	163	124	169	212	51	31	31	741	.....	57
Stone	41	57	17	22	18	6	605	100	458	143	.....	20
Taney	57	93	42	25	34	16	353	91	310	190	3	2
Texas	171	146	1,406	67	80	42	516	51	62	26	.....	.....
Wayne	392	289	123	75	85	84	351	93	65	196	.....	20
Webster	51	348	493	32	100	34	896	183	54	36	17	3
Wright	29	27	521	13	72	12	1,003	209	91	290	.....	17
Totals	14,858	10,767	13,377	5,025	5,851	2,734	21,942	7,641	9,892	7,451	49	1,031

PRIMARY VOTE, AUGUST 1, 1916, FOR CANDIDATES OF ALL PARTIES FOR REPRESENTATIVES IN CONGRESS.

First District.

Counties.	Democratic.					Republican.	Progressive.	Socialist.
	Carter.	Romjue.	Roy.	Shelton.	Whiteside.	Brown.	Smith.	Ferguson.
Adair	648	165	110	254	14	1,718	1	82
Clark	395	102	145	29	457	942	2	1
Knox	562	396	284	110	26	645	.....	4
Lewis	897	455	734	120	106	626	.....	4
Macon	155	2,218	119	789	8	963	1	43
Marion	520	668	2,156	303	158	775	.....	2
Putnam	268	29	51	65	9	1,840	.....	5
Schuyler	729	44	110	218	25	244	.....	2
Scotland	468	273	436	106	56	471	.....	6
Shelby	377	799	647	625	26	410	.....	2
Totals	5,019	5,149	4,792	2,619	885	8,634	4	151

Second District.

Counties.	Democratic.		Socialist.	Scattering.
	Rucker.	Lozier.	Hill.	
Carroll	594	1,091	4	.....
Chariton	1,649	1,083	.....	.....
Grundy	351	149	.....	.....
Linn	988	791	3	11
Livingston	916	838	.....	.....
Monroe	1,834	1,763	33	.....
Randolph	2,153	2,484	.....	.....
Sullivan	1,089	580	7	.....
Totals	9,574	8,779	47	11

Third District.

Counties.	Democratic.		Republican.			Prohibition.	Socialist.
	Alexander.	Reed.	Frost.	Morroway.	Moulton.	Hughes.	Miller.
Caldwell	380	570	634	156	451	2	.....
Clay	1,926	1,506	162	30	38	2	4
Clinton	908	724	260	26	103	2	.....
Daviess	1,261	227	246	175	465	.....	.....
DeKalb	610	280	229	85	576	1	.....
Gentry	1,072	613	157	98	657	.....	3
Harrison	595	135	396	808	501	8	9
Mercer	175	32	488	388	401	.....	3
Ray	1,770	1,363	238	99	43	5	5
Worth	465	184	170	97	233	1	.....
Totals	9,162	5,634	2,980	1,962	3,468	21	24

PRIMARY VOTE, AUGUST 1, 1916, FOR CANDIDATES OF ALL PARTIES FOR REPRESENTATIVES IN CONGRESS—*Continued.*

Fourth District.

Counties.	Democratic.				Republican.	Prohibition.	Socialist.
	Booher.	Hull.	Martin.	Young.	Geiger.	Wray.	Kunzelmann.
Andrew	831	52	63	12	1,088	1	4
Atchison	509	319	236	43	868	5	4
Buchanan	2,072	1,838	3,391	435	3,717	2	33
Holt	369	142	199	10	1,530	.....	.....
Nodaway	1,277	158	719	39	1,258	5	5
Platte	376	1,481	581	221	180	.....	1
Totals	5,434	3,990	5,189	760	8,641	13	47

Fifth District.

County.	Democratic.	Republican.	Progressive.	Socialist Labor.
	Borland.	Kimbrell.	Laughlin.	Oberheu.
Jackson county	22,614	12,403	73	10

Sixth District.

Counties.	Democratic.	Republican.
	Dickinson.	Crawford.
Bates	2,684	995
Cass	2,727	760
Cedar	667	1,208
Dade	670	1,289
Henry	2,962	1,033
Johnson	2,921	786
St. Clair	1,345	730
Totals	13,976	6,801

Seventh District.

Counties.	Democratic.		Republican.			Prohibition.
	Hamlin.	Major.	Blackmar.	Houston.	Kelly.	McElvain.
Benton	329	298	227	531	385	3
Greene	1,917	1,324	800	2,368	1,410	12
Hickory	149	69	157	563	270	3
Howard	678	1,969	214	167	86	.....
Lafayette	1,619	1,278	222	596	273	4
Pettis	1,415	1,102	269	610	1,310	3
Polk	743	411	331	783	480	1
Saline	1,926	2,084	50	730	63	5
Totals	8,776	8,535	2,270	6,348	4,277	31

PRIMARY VOTE, AUGUST 1, 1916, FOR CANDIDATES OF ALL PARTIES FOR REPRESENTATIVES IN CONGRESS—*Continued.*

Eighth District.

Counties.	Democratic.		Republican.
	Shackleford.	Thomas.	Gentry.
Boone	2,970	1,952	759
Camden	352	76	1,271
Cole	1,937	339	1,529
Cooper	1,183	341	1,607
Miller	543	133	1,601
Moniteau	635	347	606
Morgan	603	143	1,089
Osage	1,044	154	1,332
Totals	9,267	3,485	9,794

Ninth District.

Counties.	Democratic.	Republican.	Prohibition.	Socialist.	Socialist Labor.	Scattering.
	Clark.	Cole.	Hoss.	Shumaker.	Kolkmeier.	
Audrain	3,220	577	.....	5	.....	.....
Callaway	3,269	947	.....	1	.....	.....
Franklin	838	3,017	.....	14	1	.....
Gasconade	217	2,040	.....	5	.....	.....
Lincoln	2,684	396	.....	.....	.....	.....
Montgomery	1,439	1,034	.....	2	.....	.....
Pike	3,237	645	.....	.....	.....	.....
Ralls	1,939	187	.....	.....	.....	2
St. Charles	598	3,120	.....	.....	4	.....
Warren	217	1,413	.....	7	.....	.....
Totals	17,658	13,376	.....	34	5	2

Tenth District.

	Democratic.		Republican.					Socialist.	Socialist Labor.
	Brennan.	Reeder.	Beckmann.	Bogy.	Essen.	Kersting.	Meeker.	Bergherm.	Morische.
St. L. county	739	1,095	521	1,201	5,495	722	3,432	81	4
City of St. L.	7,353	4,255	1,427	3,796	6,408	2,447	13,408	420	12
Totals	8,092	5,350	1,948	4,997	11,903	3,169	16,840	501	16

Eleventh District.

	Democratic.		Republican.				Socialist.	Socialist Labor.
	Dee.	Igoe.	Barto.	King.	Protzmann.	Schultz.	Long.	Spalti.
Part city of St. Louis	427	8,371	4,613	2,586	2,234	982	92	11

PRIMARY VOTE, AUGUST 1, 1916, FOR CANDIDATES OF ALL PARTIES FOR REPRESENTATIVES IN CONGRESS—*Continued.*

Twelfth District.

	Democratic.		Republican.		Socialist.	Socialist Labor.
	Gill.	Rosenfeld.	Dyer.	Quigley.	Davis.	Snavely.
Part city of St. Louis	2,247	2,229	5,918	436	48	3

Thirteenth District.

Counties.	Democratic.			Republican.				Socialist.
	Hensley.	Munger.	Robb.	Bond.	Ramsey.	Rhodes.	Smollinger.	Cunningham.
Bollinger	801	53	95	240	132	500	26	12
Carter	248	186	30	50	63	60	5	16
Iron	404	390	41	31	190	43	70	5
Jefferson	1,458	127	298	547	606	742	209	16
Madison	673	93	127	168	217	103	46	.....
Perry	245	7	628	1,117	62	63	20	1
Reynolds	495	714	76	9	160	61	8	.....
St. Francois	1,777	226	367	302	566	545	265	15
Ste. Genevieve	438	41	222	407	50	58	16	2
Washington	415	32	89	19	231	876	20	.....
Wayne	570	482	61	121	246	319	47	21
Totals	7,524	2,351	2,034	3,011	2,523	3,370	732	88

Fourteenth District.

Counties.	Democratic.	Republican.			Socialist.
	Russell.	Hill.	Smith.	Wilson.	Wilkinson.
Butler	780	1,133	119	32	31
Cape Girardeau	1,563	823	982	494	4
Christian	338	758	756	502	34
Douglas	175	213	579	1,133	24
Dunklin	3,489	49	425	29	86
Howell	1,169	497	589	626	57
Mississippi	1,420	277	44	40	7
New Madrid	2,349	178	81	139	16
Oregon	2,085	151	26	28	19
Ozark	233	195	600	497	5
Pemiscot	1,980	633	137	63	31
Ripley	1,212	355	138	31	18
Scott	1,732	357	415	216	19
Stoddard	2,366	192	655	51	57
Stone	171	568	613	207	20
Taney	278	325	379	325	5
Totals	21,340	6,704	6,538	4,413	433

PRIMARY VOTE, AUGUST 1, 1916, FOR CANDIDATES OF ALL PARTIES FOR REPRESENTATIVES IN CONGRESS—*Continued.*

Fifteenth District.

Counties.	Democratic.	Republican.		Progressive.	Prohibition.	Socialist.	Socialist Labor.
	Decker.	Manlove.	Orr.	Painter.	Dalton.	Elliff.	Hood.
Barry	1,629	1,412	226	.....	1	21	.....
Barton	1,460	385	290	1	2	15	1
Jasper	4,177	2,658	2,110	1	21	145	.....
Lawrence	1,369	1,689	400	.....	4	67	1
McDonald	1,067	506	265	1	6	13	.....
Newton	2,344	992	541	.....	18	54	1
Vernon	2,804	565	257	.....	1	22	1
Totals	14,850	8,207	4,089	3	53	337	4

Sixteenth District.

Counties.	Democratic.	Republican.		Progressive.	Socialist.
	Rubey.	Harrison.	Langley.	Andrews.	Fouty.
Crawford	667	995	100	2	12
Dallas	389	836	219	.....	4
Dent	1,349	711	74	.....	5
Laclede	978	870	252	.....	10
Maries	1,424	165	34	.....	1
Phelps	1,510	517	55	1	6
Pulaski	1,430	413	51	1	15
Shannon	1,142	165	83	.....	40
Texas	1,996	511	166	.....	.....
Webster	1,192	801	404	17	3
Wright	713	972	703	.....	17
Totals	12,790	6,956	2,141	21	113

PRIMARY VOTE, AUGUST 1, 1916, FOR CANDIDATES OF ALL PARTIES FOR STATE SENATOR.

First District.

Counties.	Democratic.		Republican.	
	Littell.	Mc-Knight.	La-Favor.	Peck.
Atchison	798	292	290	506
Gentry	437	1,256	299	529
Nodaway	828	1,189	634	406
Worth	155	464	307	211
Totals	2,218	3,201	1,530	1,652

Third District.

Counties.	Democratic.	
	Bridge-mann.	Glick.
Andrew	415	509
Clay	1,698	1,705
Clinton	698	824
DeKalb	294	563
Holt	251	466
Platte	1,285	1,183
Totals	4,641	5,251

Fifth District.

	Jackson county outside Kansas City.	Kansas City.	Total.
DEMOCRATIC—			
Casey	1,643	3,870	5,513
Spencer	1,683	1,818	3,501
REPUBLICAN—			
Parker	1,315	3,425	4,740
PROGRESSIVE—			
Outhier	8	27	35
SOCIALIST—			
Wilcox	20	16	36

Seventh District.

	Jackson county outside Kansas City.	Kansas City.	Total.
DEMOCRATIC—			
Green	1,166	6,393	7,559
Shinnick	633	4,126	4,759
REPUBLICAN—			
Rucker	193	3,458	3,651
Orr	120	3,338	3,458
PROGRESSIVE—			
McWilliams	4	35	39
SOCIALIST—			
Pinnell	19	25	44

Ninth District.

Counties.	Dem.	Socialist.
	Goodson.	Fitzgerald.
Adair	1,199	82
Macon	3,194	43
Shelby	2,520	2
Totals	6,913	127

Eleventh District.

Counties.	Dem.
	Duncan.
Audrain	3,206
Lincoln	2,658
Pike	3,188
Total	9,052

Thirteenth District.

Counties.	Democratic.	
	Alford.	McClintic.
Marion	1,602	2,138
Monroe	1,177	2,385
Ralls	1,443	455
Randolph	1,902	2,661
Totals	6,124	7,639

Fifteenth District.

Counties.	Dem.	Republican.		Soc.
	Mc-Gruder.	Dollar-hide.	Smith.	Cooley.
Benton	637	381	749	3
Hickory	228	612	386	17
Pettis	2,559	503	1,311	54
Saline	4,064	123	622	2
Totals	7,488	1,619	3,068	76

Seventeenth District.

Counties.	Democratic.		
	Houston.	Seaton.	Stark.
Cass	919	700	1,201
Johnson	1,040	784	1,024
Lafayette	810	655	1,375
Totals	2,759	2,139	3,600

PRIMARY VOTE, AUGUST 1, 1916, FOR CANDIDATES OF ALL PARTIES FOR STATE SENATOR—*Continued.*

Nineteenth District.

Counties.	Rep.	Prog.	Scattering.
	Bronson.	Allen.	
Christian	1,893	.....	.....
Dallas	1,132	.....	1
Douglas	1,935	1	.....
Ozark	1,274	.....	.....
Polk	1,718	3	37
Stone	1,497	.....	.....
Taney	1,042	.....	1
Webster	1,293	17	1
Totals	11,784	21	40

Twenty-first District.

Counties.	Democratic.				Rep.	Soc.
	Alexander.	Carnahan.	Harrison.	Hawkins.	Wilson.	Gurley.
Bollinger	342	212	113	274	921	12
Butler	309	221	90	129	1,325	31
C. Girardeau	881	142	361	146	2,135	4
Carter	83	320	15	43	179	16
Dunklin	333	136	2,086	825	386	87
Ripley	369	544	71	167	535	18
Wayne	275	385	125	299	757	21
Totals	2,592	1,960	2,861	1,883	6,238	189

Twenty-third District.

Counties.	Democratic.			Soc.	Rep.
	Cain.	Bruton.	Mayes.	Staton.	Staton
Mississippi	340	415	357	7	.....
New Madrid	455	475	937	16	.....
Pemiscot	346	266	1,196	.....	845
Scott	434	785	483	19	.....
Stoddard	1,324	424	529	57	.....
Totals	2,899	2,365	3,502	99	845

Twenty-fifth District.

Counties.	Rep.	Soc.	Scattering.
	Gardner.	Gutjahr.	
Franklin	3,052	14	.....
Gasconade	2 054	5	.....
St. Louis	11,992	81	11
Totals	17,098	100	11

Twenty-seventh District.

Counties.	Dem.	Rep.	Soc.
	Cook.	Steckel.	Martin.
Cole	2,309	1,516	.....
Laclede	973	1,149	10
Maries	1,427	213	6
Miller	691	1.604	8
Osage	1,209	1,338	2
Pulaski	1,435	462	12
Totals	8,044	6,282	38

Twenty-ninth District.

	Republican.		Soc.
	Eggers.	Warner.	Hoehn.
Part city of St. Louis	5,733	6,582	251

Thirty-first District.

	Dem.	Rep.	Soc.
	Kinney.	Walker.	Stephens
Part city of St. Louis	2,612	2,698	16

Thirty-third District.

	Dem.	Republican.			Soc.
	Brogan.	Altheide.	Bittner.	Meyer.	Mueller.
City of St. Louis	3,603	936	2,606	1,167	42

PRIMARY VOTE, AUGUST 1, 1916, FOR JUDGES OF THE CIRCUIT AND CRIMINAL COURTS.

First Judicial Circuit.

Counties.	Democratic.		Rep.
	Simpson.	Stewart.	Cooley.
Adair	486	699	1,717
Knox	515	874	645
Lewis	1,473	839	622
Totals	2,474	2,412	2,984

Second Judicial Circuit.

Counties.	Democratic.	
	Drain.	Gose.
Macon	2,029	1,194
Shelby	1,582	914
Totals	3,611	2,108

Third Judicial Circuit.

Counties.	Republican.	
	Wanamaker.	Woods.
Grundy	532	590
Harrison	902	866
Mercer	499	1,007
Putnam	483	1,318
Totals	2,416	3,781

Fourth Judicial Circuit.

Counties.	Dem.
	Dawson.
Atchison	1,111
Gentry	1,753
Nodaway	2,229
Worth	707
Total	5,830

Fifth Judicial Circuit.

Counties.	Dem.
	Burnes.
Andrew	981
Clinton	1,683
DeKalb	905
Holt	728
Platte	2,735
Total	7,032

Sixth Judicial Circuit.

(Division No. One.)

County.	Dem.	Rep.
	Allen.	Grier.
Buchanan	7,779	3,703

Sixth Judicial Circuit.

(Division No. Three.)

County.	Democratic.			Rep.
	Growney.	Ryan.	Utz.	Boyer.
Buchanan	571	3,169	3,992	3,733

Seventh Judicial Circuit.

Counties.	Democratic.	
	Divelbiss.	Emerson.
Carroll	1,418	236
Clay	2,117	1,348
Ray	2,780	336
Totals	6,315	1,920

Eighth Judicial Circuit.

(Seven to be elected.)

CITY OF ST. LOUIS.

DEMOCRATIC.

Brennan, John	19,406
Davis, Manton	20,965
Davis, Walter N	22,637
Lowenhaupt, Abraham	16,089
McIntyre, Joseph S	21,221
Miller, Frank	22,439
Rodgers, Hickman P	22,929
Schnepp, Emerson E	20,599

REPUBLICAN.

Arnstein, Herbert N	4,742
Blodgett, Eugene	7,265
Bohnenkamp, William L	8,957
Calhoun, John W	14,958
Davis, Charles B	14,149
Falkenhainer, Victor H	18,918
Ferriss, Franklin	12,012
Garesche, Vital W	14,900
Griffith, Everett Paul	6,514
Hartmann, Moses	12,693
Kern, Chester H	7,200
Klene, Benjamin J	13,547
Ossing, Erwin G	9,769
Phillips, Alroy S	4,480
Rassieur, Leo S	25,837
Robertson, John C	5,352

PRIMARY VOTE, AUGUST 1, 1916, FOR JUDGES OF THE CIRCUIT AND CRIMINAL COURTS—*Continued.*

Eighth Judicial Circuit—*Continued.*

REPUBLICAN—*Continued.*

Rutledge, Charles W	6,654
Taylor, Wilson A	22,861
Trieseler, Henry G	4,574
Wheless, Joseph	3,941
Withrow, James E	10,779
Young, Truman Post	12,498
Young, Taylor R	9,117
Zachritz, William	12,069
Zimmer, Nicola P	11,030

SOCIALIST.

Braun, John	556
Mueller, John	556
Pauls, Otto	557
Reider, Charles R	556
S'Renco, John	558
Sadler, Charles J	557
Siepman, Albert	557

Ninth Judicial Circuit.

Counties.	Democratic.		
	Jeffries.	Walker.	Waller.
Howard	134	1,827	687
Randolph	871	1,480	2,306
Totals	1,005	3,307	2,993

Tenth Judicial Circuit.

Counties.	Dem.
	Ragland.
Marion	3,867
Monroe	3,608
Ralls	1,963
Total	9,438

Eleventh Judicial Circuit.

Counties.	Democratic.	
	Full term.	Unexpired term.
	Gantt.	Gantt.
Audrain	3,208	2,986
Montgomery	1,435	1,433
Warren	213	120
Totals	4,856	4,539

Twelfth Judicial Circuit.

Counties.	Dem.
	Lamb.
Chariton	2,778
Linn	1,730
Sullivan	1,664
Total	6,172

Thirteenth Judicial Circuit.

(Two to be elected.)

County.	Dem.	Republican.			Socialist.	
	Taylor	Hainer	McElhinney	Wurdeman	Struckhoff	Woodard
St. Louis	1,975	2,178	8,302	9,287	76	77

Fourteenth Judicial Circuit.

Counties.	Dem.	Republican.	
	Slate.	Pendleton.	Peters.
Cole	2,282	127	1,357
Cooper	1,633	1,191	303
Maries	1,397	75	128
Miller	694	715	781
Morgan	756	386	644
Moniteau	1,005	301	283
Totals	7,767	2,795	3,496

Fifteenth Judicial Circuit.

Counties.	Dem.
	Davis.
Lafayette	2,922
Saline	4,044
Total	6,966

Sixteenth Judicial Circuit.

(Division No. One—Unexpired term.)

Counties.	Democratic.		Rep.
	English.	Buckner.	Rader.
Jackson	2,068	3,240	1,618
Kansas City	6,675	9,610	10,719
Totals	8,743	12,850	12,337

PRIMARY VOTE, AUGUST 1, 1916, FOR JUDGES OF THE CIRCUIT AND CRIMINAL COURTS—*Continued.*

Sixteenth Judicial Circuit.
(Division No. One—Full term.)

	Jackson county outside Kansas City.	Kansas City.	Total.
DEMOCRATIC—			
Buckner	3,111	8,645	11,756
Reinhardt	2,326	7,887	10,213
REPUBLICAN—			
Arnold	528	3,052	3,580
Hartz	71	444	515
Middlebrook	288	2,785	3,073
Powell	405	2,465	2,870
Stinson	195	1,461	1,656
PROGRESSIVE—			
Pence	9	65	74
SOCIALIST—			
Noonan	20	42	62

Sixteenth Judicial Circuit.
(Division No. Two.)

	Jackson county outside Kansas City.	Kansas City.	Total.
DEMOCRATIC—			
Lucas	5,685	17,154	22,839
REPUBLICAN—			
Halstead	256	3,624	3,880
Lee	360	2,088	2,448
Todd	851	4,245	5,096
PROGRESSIVE—			
Chase	9	65	74

Sixteenth Judicial Circuit.
(Division No. Five—Unexpired term.)

	Jackson county outside Kansas City.	Kansas City.	Total.
DEMOCRATIC—			
Lorie	2,366	8,485	10,851
Southern	3,115	7,968	11,083
REPUBLICAN—			
Dumm	1,132	6,480	7,612
Noyes	370	3,464	3,834

Seventeenth Judicial Circuit.

Counties.	Democratic.		
	Cockrell.	Chaney.	Fulkerson
Cass	942	675	1,209
Johnson	1,188	980	768
Totals	2,130	1,655	1,977

Eighteenth Judicial Circuit.

Counties.	Dem.	Rep.
	Butts.	Skinker.
Camden	433	1,264
Dallas	387	1,148
Hickory	228	1,065
Polk	1,173	1,714
Webster	1,201	1,288
Wright	718	1,795
Totals	4,140	8,274

Nineteenth Judicial Circuit.

Counties.	Democratic.	
	Barton.	Woodside.
Crawford	245	436
Dent	289	1,055
Laclede	416	550
Phelps	620	876
Pulaski	758	684
Texas	1,372	623
Totals	3,700	4,224

Twentieth Judicial Circuit.

Counties.	Democratic.		Rep.
	Dorris.	Evans.	Van Wormer.
Carter	210	260	188
Howell	470	744	1,699
Oregon	1,479	723	209
Shannon	610	563	248
Totals	2,769	2,290	2,344

Twenty-first Judicial Circuit.

Counties.	Dem.	Republican.	
	Dearing.	Ing.	Reppy.
Iron	848	145	151
Jefferson	1,894	379	1,497
Reynolds	1,289	121	84
Washington	530	448	579
Wayne	1,120	667	64
Totals	5,681	1,760	2,375

PRIMARY VOTE, AUGUST 1, 1916, FOR JUDGES OF THE CIRCUIT AND CRIMINAL COURTS—*Continued.*

Twenty-second Judicial Circuit.

Counties.	Democratic.	
	Farris.	Walker.
Dunklin	1,113	2,483
Stoddard	1,369	1,044
Totals	2,482	3,527

Twenty-third Judicial Circuit.
(Division No. One.)

County.	Dem.	Republican.		
	Kirby.	Merritt.	Neville.	Page.
Greene	3,259	882	1,078	2,826

Twenty-fourth Judicial Circuit.

Counties.	Dem.	Rep.
	Henson.	Talbert.
Barry	1,657	1,641
Lawrence	1,367	2,031
McDonald	1,076	799
Newton	2,358	1,545
Totals	6,458	6,016

Twenty-fifth Judicial Circuit.
(Division No. One.)

County.	Democratic.		Republican.		
	Halliburton.	Perkins.	Bright.	Crowder.	Shannon.
Jasper	1,655	2,489	1,990	977	1,616

Twenty-sixth Judicial Circuit.

Counties.	Dem.	Scattering.
	Thurman.	
Barton	1,442	.....
Cedar	687	1
Dade	660	9
Vernon	2,809	.....
Totals	5,598	10

Twenty-seventh Judicial Circuit.

Counties.	Dem.	Republican.	
	Huck.	Ledbetter.	Tesreau.
Bollinger	912	434	457
Madison	841	175	360
Perry	900	349	838
Ste. Genevieve	721	205	292
St. Francois	2,339	959	678
Totals	5,713	2,122	2,625

Twenty-eighth Judicial Circuit.

Counties.	Dem.	Rep.
	Kelly.	Hays.
Cape Girardeau	1,574	2,306
Mississippi	1,415	381
Scott	1,776	1,026
Totals	4,765	3,713

Twenty-ninth Judicial Circuit.

Counties.	Democratic.		Rep.
	Calvird.	Poague.	Denton.
Bates	1,736	878	991
Benton	377	251	1,270
Henry	1,656	1,261	1,019
St. Clair	872	459	729
Totals	4,641	2,849	4,009

Thirtieth Judicial Circuit.

County.	Dem.	Rep.
	Shain.	Dow.
Pettis	2,555	2,311

Thirty-first Judicial Circuit.

Counties.	Dem.	Republican.		
	Ford.	Moore.	Renfro.	Stewart
Christian	337	1,120	234	825
Douglas	167	228	525	1,366
Ozark	227	502	319	548
Stone	170	713	515	373
Taney	248	445	79	550
Totals	1,149	3,008	1,672	3,662

PRIMARY VOTE, AUGUST 1, 1916, FOR JUDGES OF THE CIRCUIT AND CRIMINAL COURTS—*Continued.*

Thirty-second Judicial Circuit.

Counties.	Rep.
	Breuer.
Franklin	3,055
Gasconade	2,051
Osage	1,337
Total	6,443

Thirty-fourth Judicial Circuit.

Counties.	Dem.
	Harris.
Boone	5,042
Callaway	3,217
Total	8,259

Thirty-sixth Judicial Circuit.

Counties.	Rep.
	Davis.
Caldwell	1,340
Daviess	1,009
Livingston	1,102
Total	3,451

Thirty-eighth Judicial Circuit.

Counties.	Democratic.			Rep.
	Gossom.	Mc-Carty.	Smalley.	Sharp.
New Madrid	381	783	1,320	409
Pemiscot	811	1,001	210	841
Totals	1,192	1,784	1,530	1,250

Judge of the Criminal Court, Jackson County—Division No. One.

	Dem.	Rep.
	Latshaw.	Kimbrell.
Kansas City	17,105	10,728
Jackson county	5,655	1,582
Totals	22,760	12,310

Judge of the Criminal Court, Fifteenth Judicial Circuit.

Counties.	Democratic.	
	Houx.	Rich.
Lafayette	1,460	1,405
Saline	1,011	2,956
Totals	2,471	4,361

Judge of the Cape Girardeau Court of Common Pleas.

County.	Dem.	Republican.	
	Whitlaw.	Snider.	Knehaus.
Cape Girardeau	1,560	1,751	540

Judge of St. Louis Court of Criminal Correction—Division No. Two.

CITY OF ST. LOUIS.

DEMOCRATIC.

Clark	19,555
Hanna	5,028

REPUBLICAN.

Grodzki	1,609
Krueger	10,502
Meigs	1,534
Moore	6,859
Schwartz	6,503
Shaver	6,841
Wulff	8,324

SOCIALIST.

Lund	560

DEMOCRATIC.

STATE TICKET.

Senator in Congress for Missouri	James A. Reed	Kansas City.
Governor	Frederick D. Gardner	St. Louis.
Lieutenant-Governor	Wallace Crossley	Warrensburg.
Secretary of State	John L. Sullivan	Sedalia.
State Auditor	John P. Gordon	Lexington.
State Treasurer	George H. Middelkamp	Hawk Point.
Attorney-General	Frank W. McAllister	Paris.
Judge of Supreme Court, Division No. 1	Archelaus M. Woodson	St. Joseph.
Judge of Supreme Court, Division No. 2 (unexpired term)	Fred L. Williams	Joplin.
Judge of Kansas City Court of Appeals	Ewing C. Bland	Kansas City.
Judge of St. Louis Court of Appeals	Davis Biggs	Kirkwood.
Judge of Springfield Court of Appeals	John H. Bradley	Kennett.

CONGRESSIONAL NOMINEES.

First district	Milton Andrew Romjue	Macon.
Second district	W. W. Rucker	Keytesville.
Third district	Joshua W. Alexander	Gallatin.
Fourth district	Charles F. Booher	Savannah.
Fifth district	William P. Borland	Kansas City.
Sixth district	Clement Cabell Dickinson	Clinton.
Seventh district	C. W. Hamlin	Springfield.
Eighth district	Dorsey W. Shackleford	Jefferson City.
Ninth district	Champ Clark	Bowling Green.
Tenth district	Edward J. Brennan	St. Louis.
Eleventh district	William L. Igoe	St. Louis.
Twelfth district	M. J. Gill	St. Louis.
Thirteenth district	Walter L. Hensley	Farmington.
Fourteenth district	Joseph J. Russell	Charleston.
Fifteenth district	Perl D. Decker	Joplin.
Sixteenth district	Thomas L. Rubey	Lebanon.

SENATORIAL NOMINEES.

First district	James W. McKnight	King City.
Third district	George W. Glick	Mound City.
Fifth district	M. E. Casey	Kansas City.
Seventh district	Wallace Greene	Kansas City.
Ninth district	Walter C. Goodson	Macon.
Eleventh district	Jesse J. Duncan	Silex.
Thirteenth district	R. S. McClintic	Monroe City.
Fifteenth district	Mark A. McGruder	Sedalia.
Seventeenth district	David W. Stark	West Line.
Nineteenth district	(No declaration filed.)	
Twenty-first district	O. S. Harrison	Kennett.
Twenty-third district	Von Mayes	Hayti.
Twenty-fifth district	(No declaration filed.)	
Twenty-seventh district	Sam B. Cook	Jefferson City.
Twenty-ninth district	(No primary nomination.)	
Thirty-first district	Michael Kinney	St. Louis.
Thirty-third district	Joseph H. Brogan	St. Louis.

NOMINEES FOR JUDGES OF CIRCUIT AND CRIMINAL COURTS.

First judicial circuit	Noah W. Simpson	LaBelle.
Second judicial circuit	Vernon L. Drain	Shelbyville.
Third judicial circuit	(No declaration filed.)	
Fourth judicial circuit	John M. Dawson	Maryville.
Fifth judicial circuit	Alonzo D. Burnes	Platte City.
Sixth judicial circuit, Division No. 1	Thomas B. Allen, R. 1	St. Joseph.

Sixth judicial circuit, Division No. 3	William H. Utz	St. Joseph.
Seventh judicial circuit	Frank P. Divelbiss	Richmond.
Eighth judicial circuit (seven to be elected)	John Brennan	St. Louis.
	Manton Davis	St. Louis.
	Walter N. Davis	St. Louis.
	Joseph S. McIntyre	St. Louis.
	Franklin Miller	St. Louis.
	Hickman P. Rodgers	St. Louis.
	Emerson E. Schnepp	St. Louis.
Ninth judicial circuit	A. W. Walker	Fayette.
Tenth judicial circuit	William T. Ragland	Paris.
Eleventh judicial circuit (unexpired term)	Ernest S. Gantt	Mexico.
Eleventh judicial circuit (full term)	Ernest S. Gantt	Mexico.
Twelfth judicial circuit	Fred Lamb	Salisbury.
Thirteenth judicial circuit (two to be elected)	DeWitt Clinton Taylor	Manchester.
	(One vacancy)	
Fourteenth judicial circuit	John G. Slate	Jefferson City.
Fifteenth judicial circuit	Samuel Davis	Marshall.
Sixteenth judicial circuit, Division No. 1 (unexpired term)	Thomas B. Buckner	Kansas City.
Sixteenth judicial circuit, Division No. 1 (full term)	Thomas B. Buckner	Kansas City.
Sixteenth judicial circuit, Division No. 2	O. A. Lucas	Kansas City.
Sixteenth judicial circuit, Division No. 5 (unexpired term)	Allen C. Southern	Independence.
Seventeenth judicial circuit	Ewing Cockrell	Warrensburg.
Eighteenth judicial circuit	Austin Butts	Buffalo.
Nineteenth judicial circuit	Leigh B. Woodside	Salem.
Twentieth judicial circuit	E. P. Dorris	Alton.
Twenty-first judicial circuit	Elbridge M. Dearing	Potosi.
Twenty-second judicial circuit	W. S. C. Walker	Kennett.
Twenty-third judicial circuit, Division No. 1	Guy D. Kirby	Springfield.
Twenty-fourth judicial circuit	Charles L. Henson	Mt. Vernon.
Twenty-fifth judicial circuit, Division No. 1	Joseph D. Perkins	Carthage.
Twenty-sixth judicial circuit	Berry G. Thurman	Nevada.
Twenty-seventh judicial circuit	Peter H. Huck	Ste. Genevieve.
Twenty-eighth judicial circuit	Frank Kelly	Cape Girardeau.
Twenty-ninth judicial circuit	Charles A. Calvird	Clinton.
Thirtieth judicial circuit	Hopkins B. Shain	Sedalia.
Thirty-first judicial circuit	R. C. Ford	Forsyth.
Thirty-second judicial circuit	(No declaration filed.)	
Thirty-fourth judicial circuit	Davis H. Harris	Fulton.
Thirty-sixth judicial circuit	(No declaration filed.)	
Thirty-eighth judicial circuit	Sterling H. McCarty	Caruthersville.
Judge of the Criminal Court of Jackson County, Division No. 1	Ralph S. Latshaw	Kansas City.
Judge of the Criminal Court of the Fifteenth Judicial Circuit	John A. Rich	Slater.
Cape Girardeau Court of Common Pleas	Robert H. Whitlaw	Cape Girardeau.
St. Louis Court of Criminal Correction, Division No. 2	Benjamin F. Clark	St. Louis.

REPUBLICAN.

STATE TICKET.

Senator in Congress for Missouri	Walter S. Dickey	Kansas City.
Governor	Henry Lamm	Sedalia.
Lieutenant-Governor	Roy F. Britton	St. Louis.
Secretary of State	Wm. C. Askin	Salem.
State Auditor	George E. Hackmann	Warrenton.
State Treasurer	L. D. Thompson	New Bloomfield.

Attorney-General	James H. Mason	Springfield.
Judge of Supreme Court, Division No. 1	James M. Johnson	Kansas City.
Judge of Supreme Court, Division No. 2	Edward Higbee	Kirksville.
Judge of Kansas City Court of Appeals	Thad B. Landon	Kansas City.
Judge of St. Louis Court of Appeals	William Dee Becker	St. Louis.
Judge of Springfield Court of Appeals	Argus Cox	Springfield.

CONGRESSIONAL NOMINEES.

First district	Ed. S. Brown	Edina.
Second district	(No declaration filed.)	
Third district	Levi T. Moulton	King City.
Fourth district	Jacob Geiger	St. Joseph.
Fifth district	Isaac B. Kimbrell	Kansas City.
Sixth district	R. O. Crawford	Eldorado Springs.
Seventh district	Sherman P. Houston	Malta Bend.
Eighth district	North T. Gentry	Columbia.
Ninth district	W. L. Cole	Union.
Tenth district	Jacob E. Meeker	St. Louis.
Eleventh district	J. H. Barto	St. Louis.
Twelfth district	L. C. Dyer	St. Louis.
Thirteenth district	Marion E. Rhodes	Potosi.
Fourteenth district	David W. Hill	Poplar Bluff.
Fifteenth district	Joe J. Manlove	Peirce City.
Sixteenth district	Ashley H. Harrison	Steelville.

SENATORIAL NOMINEES.

First district	J. W. Peck	Westboro.
Third district	(No declaration filed.)	
Fifth district	John W. Parker	Kansas City.
Seventh district	Chris H. Rucker	Kansas City.
Ninth district	(No declaration filed.)	
Eleventh district	(No declaration filed.)	
Thirteenth district	(No declaration filed.)	
Fifteenth district	J. J. Smith	Sweet Springs.
Seventeenth district	(No declaration filed.)	
Nineteenth district	Solomon E. Bronson	Ozark.
Twenty-first district	Orren Wilson	Cape Girardeau.
Twenty-third district	(No declaration filed.)	
Twenty-fifth district	Albert E. L. Gardner	Kirkwood.
Twenty-seventh district	Edmund A. Steckel	Richland.
Twenty-ninth district	Frank B. Warner	St. Louis.
Thirty-first district	Robert E. Walker	St. Louis.
Thirty-third district	Frank O. Bittner	St. Louis.

NOMINEES FOR JUDGES OF CIRCUIT AND CRIMINAL COURTS.

First judicial circuit	James A. Cooley	Kirksville.
Second judicial circuit	(No declaration filed.)	
Third judicial circuit	L. B. Woods	Princeton.
Fourth judicial circuit	(No declaration filed.)	
Fifth judicial circuit	(No declaration filed.)	
Sixth judicial circuit, Division No. 1	Ralph W. Grier	St. Joseph.
Sixth judicial circuit, Division No. 3	John S. Boyer	St. Joseph.
Seventh judicial circuit	(No declaration filed.)	
Eighth judicial circuit (seven to be elected	John W. Calhoun	St. Louis.
	Charles B. Davis	St. Louis.
	Victor H. Falkenhainer	St. Louis.
	Vital W. Garesche	St. Louis.
	Benjamin J. Klene	St. Louis.
	Leo S. Rassieur	St. Louis.
	Wilson A. Taylor	St. Louis.
Ninth judicial circuit	(No declaration filed.)	
Tenth judicial circuit	(No declaration filed.)	

Eleventh judicial circuit (unexpired term)	(No declaration filed.)	
Eleventh judicial circuit (full term)	(No declaration filed.)	
Twelfth judicial circuit	(No declaration filed.)	
Thirteenth judicial circuit (two to be elected)	John W. McElhinney	Clayton.
	Gustavus A. Wurdeman	Webster Groves.
Fourteenth judicial circuit	David W. Peters	Jefferson City.
Fifteenth judicial circuit	(No declaration filed.)	
Sixteenth judicial circuit, Division No. 1 (unexpired term)	Frank D. Rader	Kansas City.
Sixteenth judicial circuit, Division No. 1 (full term)	Henry L. Arnold	Kansas City.
Sixteenth judicial circuit, Division No. 2	Ben E. Todd	Kansas City.
Sixteenth judicial circuit, Division No. 5 (unexpired term)	Denton Dumm	Kansas City.
Seventeenth judicial circuit	(No declaration filed.)	
Eighteenth judicial circuit	Cornelius H. Skinker	Bolivar.
Nineteenth judicial circuit	(No declaration filed.)	
Twentieth judicial circuit	Joseph L. Van Wormer	West Plains.
Twenty-first judicial circuit	John H. Reppy	Hillsboro.
Twenty-second judicial circuit	(No declaration filed.)	
Twenty-third judicial circuit, Division No. 1	Alfred Page	Springfield.
Twenty-fourth judicial circuit	James Talbert	Cassville.
Twenty-fifth judicial circuit, Division No. 1	Henry L. Bright	Carthage.
Twenty-sixth judicial circuit	(No declaration filed.)	
Twenty-seventh judicial circuit	David M. Tesreau	Fredericktown.
Twenty-eighth judicial circuit	Edw. D. Hays	Cape Girardeau.
Twenty-ninth judicial circuit	Charles A. Denton	Butler.
Thirtieth judicial circuit	Harvey D. Dow	Sedalia.
Thirty-first judicial circuit	Fred Stewart	Ava.
Thirty-second judicial circuit	Ransom A. Breuer	Hermann.
Thirty-fourth judicial circuit	(No declaration filed.)	
Thirty-sixth judicial circuit	Arch B. Davis	Chillicothe.
Thirty-eighth judicial circuit	Edward F. Sharp	Marston.
Judge of the Criminal Court of Jackson County, Division No. 1	Bert S. Kimbrell	Kansas City.
Judge of the Criminal Court of the Fifteenth Judicial Circuit	(No declaration filed.)	
Cape Girardeau Court of Common Pleas	John A. Snider	Cape Girardeau.
St. Louis Court of Criminal Correction, Division No. 2	Chauncey J. Krueger	St. Louis.

PROHIBITION.

STATE TICKET.

Senator in Congress for Missouri	(No declaration filed.)	
Governor	William H. Yount	Macon.
Lieutenant-Governor	(No declaration filed.)	
Secretary of State	William M. Godwin	Clinton.
State Auditor	B. F. Sapp	Joplin.
State Treasurer	Ed. Brandt	Dalton.
Attorney-General	(No declaration filed.)	
Judge of Supreme Court, Division No. 1	Eugene Ayres	St. Joseph.
Judge of Supreme Court, Division No. 2	(No declaration filed.)	
Judge of Kansas City Court of Appeals	(No declaration filed.)	
Judge of St. Louis Court of Appeals	(No declaration filed.)	
Judge of Springfield Court of Appeals	(No declaration filed.)	

CONGRESSIONAL NOMINEES.

Third district	Julius C. Hughes	Richmond.
Fourth district	Albert B. Wray	Union Star.
Seventh district	Samuel H. McElvain	Marshall.
Fifteenth district	Wm. H. Dalton	R. 3, Anderson.

PROGRESSIVE.

STATE TICKET.

Senator in Congress for Missouri	Albert Dexter Nortoni	St. Louis.
Governor	Joseph P. Fontron	Kansas City.
Lieutenant-Governor	Charles Christian Bell	Boonville.
Secretary of State	Arthur B. Warner	Kirksville.
State Auditor	(No declaration filed.)	
State Treasurer	W. A. Shelton	Unionville.
Attorney-General	M. E. Morrow	West Plains.
Judge of Supreme Court, Division No. 1	Joseph Park	LaPlatte.
Judge of Supreme Court, Division No. 2	Tyrrell Williams	University City.
Judge of Kansas City Court of Appeals	(No declaration filed.)	
Judge of St. Louis Court of Appeals	Thomas S. Burnett	Webster Groves.
Judge of Springfield Court of Appeals	Frederick Rhodes	Eldorado Springs.

CONGRESSIONAL NOMINEES.

First district	Waldo F. Smith	Macon.
Second district	(No declaration filed.)	
Third district	(No declaration filed.)	
Fourth district	(No declaration filed.)	
Fifth district	Louis A. Laughlin	Kansas City.
Sixth district	(No declaration filed.)	
Seventh district	(No declaration filed.)	
Eighth district	(No declaration filed.)	
Ninth district	(No declaration filed.)	
Tenth district	(No declaration filed.)	
Eleventh district	(No declaration filed.)	
Twelfth district	(No declaration filed.)	
Thirteenth district	(No declaration filed.)	
Fourteenth district	(No declaration filed.)	
Fifteenth district	Joseph M. Painter	Mt. Vernon.
Sixteenth district	R. T. Andrews	Buffalo.

SENATORIAL NOMINEES.

Fifth district	C. C. Outhier	Kansas City.
Seventh district	Samuel J. McWilliams	Kansas City.
Nineteenth district	Ed. R. Allen	Seymour.

NOMINEES FOR JUDGES OF CIRCUIT AND CRIMINAL COURTS.

Sixteenth judicial circuit, Division No. 1 (full term)	Charles R. Pence	Kansas City.
Sixteenth judicial circuit, Division No. 2	Frederick J. Chase	Kansas City.

SOCIALIST.

STATE TICKET.

Senator in Congress for Missouri	Kate Richards O'Hare	St. Louis.
Governor	William J. Adames	Kansas City.
Lieutenant-Governor	James DeWitt Carpenter	Joplin.
Secretary of State	Otto Vierling	St. Louis.
State Auditor	William R. Bowden, R. 11	Jefferson Barracks.
State Treasurer	J. F. Harlow	Joplin.
Attorney-General	Frank P. O'Hare	St. Louis.
Judge of Supreme Court, Division No. 1	Kenneth B. Martin	R. 6, Springfield
Judge of Supreme Court, Division No. 2	Sherman Hatten	Independence.
Judge of Kansas City Court of Appeals	John Tyler Taylor	Kansas City.
Judge of St. Louis Court of Appeals	Thomas Madden Polk	Patterson.
Judge of Springfield Court of Appeals	William L. Garver	R. 3, Neosho.

CONGRESSIONAL NOMINEES.

First district	M. L. Ferguson	Kirksville.
Second district	Edwin Allen Hill	R. 3, Paris.
Third district	George Miller	Cainesville.
Fourth district	Joseph Kunzelmann	R. 1, St. Joseph.
Ninth district	Harry Shumaker	Louisiana.
Tenth district	John F. Bergherm	Pine Lawn.
Eleventh district	Will C. Long	St. Louis.
Twelfth district	Louis H. Davis	St. Louis.
Thirteenth district	Nobel M. Cunningham	Patterson.
Fourteenth district	N. B. Wilkinson	Willow Springs.
Fifteenth district	A. C. Elliff	Prosperity.
Sixteenth district	Henry M. Fouty	Mountain Grove.

SENATORIAL NOMINEES.

Fifth district	E. D. Wilcox	Kansas City.
Seventh district	Elmer Pinnell	Kansas City.
Ninth district	T. J. Fitzgerald	R. 2, Kirksville.
Fifteenth district	B. C. Cooley	Sedalia.
Twenty-first district	John Gurley	Leeper.
Twenty-third district	George Harvey Staton	Fornfelt.
Twenty-fifth district	George V. Gutjahr	Kenwood.
Twenty-seventh district	J. M. Martin	Winnipeg.
Twenty-ninth district	G. A. Hoehn	St. Louis.
Thirty-first district	Thomas C. Stephens	St. Louis.
Thirty-third district	Phil H. Mueller	St. Louis.

NOMINEES FOR JUDGES OF CIRCUIT AND CRIMINAL COURTS.

Eighth judicial circuit (seven to be elected)	John Braun	St. Louis.
	John Mueller	St. Louis.
	Otto Pauls	St. Louis.
	Charles R. Reider	St. Louis.
	John S'Renco	St. Louis.
	Charles J. Sadler	St. Louis.
	Albert Siepman	St. Louis.
Thirteenth judicial circuit (two to be elected)	Henry Struckhoff	St. Louis.
	W. H. Woodard	Pine Lawn.
Sixteenth judicial circuit, Division No. 1 (full term)	John Noonan	Kansas City.
St. Louis Court of Criminal Correction, Division No. 2	Victor W. Lund.	

SOCIALIST LABOR.

STATE TICKET.

Senator in Congress for Missouri	Joseph Scheidler	St. Louis.
Governor	Charles Rogers	Kansas City.
Lieutenant-Governor	Edward T. Middlecoff	St. Louis.
Secretary of State	Wm. W. Cox	St. Louis.
State Auditor	Fred Spalti	St. Louis.

CONGRESSIONAL NOMINEES.

Fifth district	Karl Oberheu	Kansas City.
Ninth district	Wm. L. Kolkmeier	St. Charles.
Tenth district	Frank Morische	Maplewood.
Eleventh district	Joseph Spalti	St. Louis.
Twelfth district	Ernst Snavely	St. Louis.
Fifteenth district	Robert Hood	Mindenmines.

ELECTIONS, NOVEMBER, 1916

POPULAR AND ELECTORAL VOTE FOR PRESIDENT IN 1916.

States.	Popular vote.						Electoral vote.	
	Wilson, Dem.	Hughes, Rep.	Benson, Soc.	Hanly, Proh.	Reimer, Soc. L.	Plurality.	Wilson, Dem.	Hughes, Rep.
Alabama	97,606	28,660	1,916	1,034	.....	68,946 D	12	.....
Arizona	33,170	20,524	3,174	1,153	.....	12,646 D	3	.....
Arkansas	112,282	47,135	6,998	2,015	.....	65,147 D	9	.....
California	466,289	462,516	42,898	27,713	.....	3,773 D	13	.....
Colorado	178,816	102,308	10,049	2,793	.....	76,508 D	6	.....
Connecticut	99,786	106,514	5,179	1,789	606	6,728 R	.....	7
Delaware	24,753	26,011	480	566	.....	1,258 R	.....	3
Florida	55,984	14,611	5,353	4,855	.....	41,373 D	6	.....
Georgia	127,763	11,294	941	.....	.....	116,469 D	14	.....
Idaho	70,054	55,368	8,066	1,127	.....	14,686 D	4	.....
Illinois	950,229	1,152,549	61,389	23,739	1,443	202,320 R	.....	29
Indiana	334,063	341,005	21,855	16,368	1,659	6,942 R	.....	15
Iowa	222,505	279,065	10,976	3,377	.....	56,560 R	.....	13
Kansas	314,588	277,658	24,685	12,882	.....	36,930 D	10	.....
Kentucky	269,990	241,854	4,734	3,036	333	28,136 D	13	.....
Louisiana	79,875	6,466	292	.....	.....	73,409 D	10	.....
Maine	64,118	69,506	2,186	595	.....	5,388 R	.....	6
Maryland	138,359	117,347	2,674	2,903	756	21,012 D	8	.....
Massachusetts	247,885	268,784	11,058	2,993	1,097	20,899 R	.....	18
Michigan	283,993	337,952	16,120	8,139	842	53,959 R	.....	15
Minnesota	179,157	179,553	20,117	7,793	468	396 R	.....	12
Mississippi	80,422	4,253	1,484	.....	.....	76,169 D	10	.....
Missouri	397,016	369,167	14,608	3,881	899	27,849 D	18	.....
Montana	101,063	66,750	9,564	.....	.....	34,313 D	4	.....
Nebraska	159,027	117,771	7,141	2,897	.....	41,256 D	8	.....
Nevada	17,778	12,131	3,069	340	.....	5,647 D	3	.....
New Hampshire	43,781	43,725	1,318	303	.....	56 D	4	.....
New Jersey	211,018	268,982	10,405	3,182	855	57,964 R	.....	14
New Mexico	33,693	31,163	1,999	112	.....	2,530 D	3	.....
New York	759,426	879,238	45,944	19,031	2,666	119,812 R	.....	45
North Carolina	168,383	120,890	490	51	.....	47,493 D	12	.....
North Dakota	55,206	53,471	5,716	997	.....	1,735 D	5	.....
Ohio	604,361	514,858	38,092	8,080	.....	89,503 D	24	.....
Oklahoma	148,626	98,299	45,431	1,675	.....	50,327 D	10	.....
Oregon	120,087	126,813	9,711	4,729	.....	6,726 R	.....	5
Pennsylvania	521,784	703,734	42,637	28,525	417	181,950 R	.....	38
Rhode Island	40,394	44,858	1,914	470	180	4,464 R	.....	5
South Carolina	61,837	1,558	135	.....	.....	60,279 D	9	.....
South Dakota	59,335	64,207	3,658	1,764	.....	4,872 R	.....	5
Tennessee	152,955	116,257	2,542	147	.....	36,698 D	12	.....
Texas	285,980	64,673	19,011	2,057	.....	221,307 D	20	.....
Utah	84,256	54,137	4,460	149	144	30,119 D	4	.....
Vermont	22,708	40,250	798	709	.....	17,542 R	.....	4
Virginia	102,824	49,358	1,062	683	67	53,466 D	12	.....
Washington	182,993	166,399	22,544	6,823	700	16,594 D	7	.....
West Virginia	140,403	143,124	6,150	.....	.....	2,721 R	1	7
Wisconsin	193,042	221,323	27,846	7,166	.....	28,281 R	.....	13
Wyoming	28,316	21,700	1,453	373	.....	6,616 D	3	.....
Totals	9,127,979	8,545,769	590,322	219,014	13,132	.....	277	254

Wilson's plurality, 582,210. Wilson's majority of electoral votes 23
Progressive votes not counted in with the Hughes and Wilson votes above 35,083
Scattering votes 480
Total popular vote 18,531,779

TOTAL VOTE FOR PRESIDENT, 1912.

States.	1912.	States.	1912.
Alabama	117,879	Nebraska	249,395
Arizona	23,722	Nevada	20,115
Arkansas	124,029	New Hampshire	87,961
California	673,527	New Jersey	432,534
Colorado	266,880	New Mexico	49,376
Connecticut	190,398	New York	1,587,983
Delaware	48,693	North Carolina	243,918
Florida	51,891	North Dakota	86,580
Georgia	121,420	Ohio	1,033,557
Idaho	105,755	Oklahoma	254,389
Illinois	1,146,173	Oregon	137,040
Indiana	654,474	Pennsylvania	1,217,502
Iowa	492,356	Rhode Island	77,894
Kansas	365,444	South Carolina	50,348
Kentucky	453,698	South Dakota	116,325
Louisiana	79,377	Tennessee	247,821
Maine	129,437	Texas	305,120
Maryland	231,981	Utah	112,385
Massachusetts	488,056	Vermont	62,841
Michigan	550,976	Virginia	136,976
Minnesota	334,219	Washington	322,799
Mississippi	64,528	West Virginia	268,560
Missouri	698,562	Wisconsin	399,972
Montana	79,826	Wyoming	42,296

Total vote, 1900, 13,961,566; 1904, 13,528,979; 1908, 14,888,442; 1912, 15,037,188; 1916, 18,531,779.

VOTE FOR PRESIDENT, 1916—(By Counties).

County.	Wilson, Dem.	Hughes, Rep.	Hanly, Pro.	Benson, Soc.	Reimer, Soc. Lab.
Adair	2,275	2,681	38	244	9
Andrew	1,853	2,087	20	16	.....
Atchison	1,697	1,626	27	27	2
Audrain	3,572	1,741	16	25	7
Barry	2,752	2,683	17	148	11
Barton	2,217	1,597	40	154	8
Bates	3,255	2,597	67	129	8
Benton	1,285	1,842	27	26	3
Bollinger	1,538	1,624	13	69	1
Boone	5,601	2,180	23	30	4
Buchanan	10,973	7,761	93	278	29
Butler	2,135	2,717	13	174	15
Caldwell	1,683	2,069	23	3	2
Callaway	3,882	2,009	12	15	1
Camden	930	1,261	8	41	5
Cape Girardeau	2,993	3,753	44	74	9
Carroll	2,822	2,978	36	43	.....
Carter	586	469	6	66	3
Cass	3,337	2,104	43	60	.....
Cedar	1,410	1,874	27	74	5
Chariton	3,135	2,183	36	22	1
Christian	938	1,978	14	141	2
Clark	1,692	1,782	12	28	2
Clay	3,902	1,307	12	38	5
Clinton	2,153	1,551	48	19	3
Cole	2,915	2,746	10	31	1
Cooper	2,537	2,830	29	18	.....
Crawford	1,312	1,642	18	47	2
Dade	1,618	1,941	23	54	.....
Dallas	1,022	1,428	12	47	.....
Daviess	2,375	2,342	44	12	1
DeKalb	1,647	1,640	31	12	2
Dent	1,457	1,252	5	66	3
Douglas	737	1,730	14	164	6
Dunklin	3,723	1,924	8	375	3
Franklin	2,468	4,325	42	94	6
Gasconade	510	2,513	13	19	2
Gentry	2,404	1,823	45	33	3
Greene	7,191	7,543	122	542	12
Grundy	1,789	2,481	53	46	5
Harrison	2,205	2,741	77	62	4
Henry	3,653	2,727	49	71	9
Hickory	552	1,144	11	59	1
Holt	1,615	2,030	29	14	2
Howard	2,866	1,121	18	16	2
Howell	1,861	2,132	23	225	4
Iron	1,027	874	9	24	2
Jackson	44,556	32,943	336	1,094	100
Jasper	10,513	9,358	197	913	56
Jefferson	3,021	3,310	19	130	9
Johnson	3,701	2,966	29	62	9
Knox	1,657	1,460	23	37	3
Laclede	1,755	1,877	9	89	3
Lafayette	4,073	4,049	29	93	4
Lawrence	2,809	3,228	44	260	9
Lewis	2,357	1,429	20	25	2
Lincoln	2,468	1,642	19	11	.....
Linn	3,441	2,801	46	81	1
Livingston	2,609	2,424	35	39	2
McDonald	1,631	1,414	26	93	7
Macon	3,805	3,034	52	164	8
Madison	1,310	1,230	8	21	2
Maries	1,319	725	7	20	3
Marion	4,534	2,759	53	53	2
Mercer	1,042	1,733	32	28	.....
Miller	1,395	1,862	8	88	1
Mississippi	1,874	1,330	7	48	4
Moniteau	1,675	1,748	16	35	2
Monroe	3,738	742	14	86	1
Montgomery	1,988	2,079	33	18	1
Morgan	1,368	1,578	7	13	1
New Madrid	2,715	2,039	18	99	8
Newton	3,158	2,929	64	249	9
Nodaway	3,874	3,540	44	41	9

VOTE FOR PRESIDENT, 1916—(By Counties)—*Continued.*

County.	Wilson, Dem.	Hughes, Rep.	Hanly, Pro.	Benson, Soc.	Reimer, Soc. Lab.
Oregon	1,799	660	5	82	.....
Osage	1,383	1,769	8	24	.....
Ozark	654	1,331	9	26	.....
Pemiscot	2,447	2,076	3	95	.....
Perry	1,396	1,988	8	10	2
Pettis	4,665	4,319	63	253	5
Phelps	1,887	1,487	8	36	5
Pike	3,344	2,322	12	45	1
Platte	2,974	921	8	11	1
Polk	2,149	2,613	30	63	3
Pulaski	1,339	1,003	6	40	3
Putnam	1,035	2,106	42	59	6
Ralls	1,994	826	14	9	1
Randolph	5,081	2,111	36	45	2
Ray	3,380	1,718	29	32	4
Reynolds	1,209	592	4	35	9
Ripley	1,325	1,053	10	105	3
St. Charles	1,914	3,518	12	33	6
St. Clair	1,881	1,718	34	115	3
St. Francois	3,675	3,015	33	157	5
Ste. Genevieve	1,218	1,137	3	14	.....
St. Louis	7,587	12,485	99	454	41
Saline	4,503	2,966	55	26	14
Schuyler	1,341	995	25	15	1
Scotland	1,592	1,243	14	51	.....
Scott	2,816	2,285	24	201	15
Shannon	1,213	788	3	141	9
Shelby	2,549	1,195	23	21	2
Stoddard	3,274	2,482	28	314	11
Stone	621	1,525	6	116	.....
Sullivan	2,446	2,420	28	40	3
Taney	679	1,123	7	34	2
Texas	2,291	1,809	27	86	2
Vernon	3,776	2,211	37	193	11
Warren	487	1,752	3	41	2
Washington	1,394	1,657	5	24	.....
Wayne	1,594	1,528	14	92	1
Webster	1,903	2,114	33	61	6
Worth	1,079	892	36	7	.....
Wright	1,593	2,176	16	77	4
St. Louis city	74,059	83,798	432	3,484	259
Totals	398,032	369,339	3,884	14,612	902

VOTE FOR PRESIDENT BY PRECINCTS, 1916.

ADAIR COUNTY.

Precincts.	Wilson, D.	Hughes, R.	Hanley, Pro.	Benson, Soc.	Reimer, Soc. L.
N. E. Benton	231	246	2	8	...
N. W. Benton	170	216	1	22	...
S. W. Benton	241	317	4	30	2
S. E. Benton No. 1	211	215	4	7	2
S. E. Benton No. 2	150	196	6	5	...
Novinger	190	143	5	31	1
Connelsville	83	83	...	12	1
Fegley	52	57	...	1	...
Sublette	89	77	1	6	...
Stahl	123	127	3	6	...
Willmathville	33	52	...	25	1
Sperry	34	60	1	6	...
Adair	47	30	1	7	...
Clay	34	36	1	4	...
Brashear	101	147	3	4	...
Bullion	39	82	...	...	...
Gibbs	101	121	2	...	...
Blanket Grove	30	33	...	...	...
Millard	42	49	...	1	...
Illinois Bend	48	47	2	2	...
Yarrow	20	66	...	...	...
Nind	76	130	...	36	2
Pure Air	65	90	1	14	...
Youngstown	57	53	1	17	...
Absentee vote	9	8	...	...	...
Totals	2275	2681	38	244	9

ANDREW COUNTY.

Bolckow	99	131	3	...	...
Rosendale	137	168	1	1	...
Rea	83	75	1	...	...
Whitesville	84	74	1	...	...
Empire	44	65	2	1	...
Flag Springs	78	74	1	...	...
Murphy	46	28	...	2	...
Helena	99	88	1	...	...
Rochester	79	144	...	1	...
Cosby	90	187	...	...	...
Clay Center	55	88	1	1	...
Gravel Wall	48	48	...	1	...
Fillmore	146	186	2	...	...
Nodaway	66	58	...	...	...
Amazonia	111	122	2	3	...
Barr	36	37	...	...	...
Beeler	63	61	2	...	...
Todd	92	90	2	2	...
E. Savannah	204	151	...	3	...
W. Savannah	193	212	1	2	...
Totals	1853	2087	20	16	...

ATCHISON COUNTY.

Benton	58	34	...	1	...
East Buchanan	34	57	...	1	...
West Buchanan	27	9	...	...	...
North Clay	124	137	1	3	...
South Clay	139	143	1	2	...
North Clark	168	87	1	3	...
South Clark	164	100	...	3	1
West Clark	58	47	...	...	...
Colfax	57	57	5	...	...
Dale	125	81	1	2	...
Nishnabotna	100	69	...	...	1

ATCHISON COUNTY—*Continued.*

Precincts.	Wilson, D.	Hughes, R.	Hanley, Pro.	Benson, Soc.	Reimer, Soc. L.
East Lincoln	35	56	1	...	...
West Lincoln	115	182	4	2	...
North Polk	41	56	1	...	...
South Polk	72	91	5	1	...
North Tarkio	139	182	3	3	...
South Tarkio	178	175	3	5	...
Templeton	63	63	1	1	...
Totals	1697	1626	27	27	2

AUDRAIN COUNTY.

Vandalia	395	274	1	1	...
Farber	99	49	1	2	...
Black	62	45	...	...	...
Crow	75	60	2	...	...
Rush Hill	135	91	...	1	1
Edwards	24	13	...	...	...
Martinsburg	128	89	1	...	...
Benton City	98	59	...	2	1
Laddonia	155	112	2	...	...
Beagles	99	55	...	1	...
Mexico, 1st ward	351	111	...	5	1
Mexico, 2nd ward	270	83	1	7	...
Mexico, 3rd ward	441	137	3	4	3
Mexico, 4th ward	276	301	2	...	1
Molino	127	16	...	...	...
Union	70	31	1	1	...
Thompson	92	40	...	...	...
Rowena	91	24	...	...	...
Naylor	85	9	...	1	...
Gantt	114	32	...	...	...
Burke	32	17	...	...	...
Burnham	74	23	1	...	...
Friendship	79	16	...	...	...
Canada	61	17	...	...	...
Macedonia	99	21	...	...	...
Absentee vote—					
Mexico, 1st ward	8	4	...	...	...
Mexico, 2nd ward	4	2	...	...	...
Mexico, 3rd ward	10	...	...	...	...
Mexico, 4th ward	3	...	...	...	...
Laddonia	1	1	...	...	...
Benton City	...	1	...	...	...
Martinsburg	1	3	...	...	...
Vandalia	5	3	...	...	...
Crow	1	...	...	...	...
Rowena	1	...	...	...	...
Gantt	2	1	1	...	...
Friendship	1	...	...	...	...
Burnham	2	1	...	...	...
Canada	1	...	...	...	...
Totals	3572	1741	16	25	7

BARRY COUNTY.

Ash No. 1	59	11	...	3	...
Ash No. 2	54	16	...	...	...
Butterfield	76	76	...	...	...
Capps Creek No. 1	76	103	...	...	...
Capps Creek No. 2	23	39	...	1	...
Corsicana	61	60	...	...	...
Crane Creek No. 1	9	33	...	2	...
Crane Creek No. 2	19	68	1	...	...
Exeter	149	95	1	7	...

VOTE FOR PRESIDENT BY PRECINCTS, 1916—*Continued.*

BARRY COUNTY—*Continued.*

Precincts.	Wilson, D.	Hughes, R.	Hanley, Pro.	Benson, Soc.	Reimer, Soc. L.
Flat Creek No. 1	158	110	...	4	1
Flat Creek No. 2	150	170	2	5	...
Jenkins	59	85	...	10	...
Kings Prairie No. 1	25	63	...	2	...
Kings Prairie No. 2	16	62	...	1	...
Liberty No. 1	140	34	1	...	...
Liberty No. 2	6	27	...	2	...
Liberty No. 3	20	22	...	...	2
McDonald No. 1	57	90	...	5	...
McDonald No. 2	25	63	...	22	1
Mineral No. 1	29	74	...	3	...
Mineral No. 2	42	41	1	4	...
Monett No. 1	143	115	1	8	1
Monett No. 2	186	92	1	9	...
Monett No. 3	206	69	...	5	...
Monett No. 4	108	110	...	4	...
Mountain	43	42	1	4	3
Ozark	33	87	1	4	1
Pleasant Ridge	46	91	...	10	1
Purdy	91	192	2	8	1
Roaring River No. 1	43	67	1	8	...
Roaring River No. 2	23	32	...	3	...
Roaring River No. 3	11	32	...	3	...
Shell Knob	40	66	1	...	...
Sugar Creek	150	84	...	3	...
Washburn	151	88	1	2	...
Wheaton	141	80	2	1	...
White River No. 1	40	57	...	5	...
White River No. 2	43	37	...	...	...
Totals	2752	2683	17	148	11

BARTON COUNTY.

Milford	98	76	1	8	1
Summitt	81	67	1	2	...
Irwin	83	69	1	3	...
Verdella	80	71	1	10	...
Shiloh	100	88	4	3	...
Burgess	35	23	1	5	2
Flack	81	33	...	17	1
Liberal	174	120	4	27	2
Iantha	138	117	5	2	...
Ledbetter	68	62	1	3	1
Scratch Gravel	79	49	...	3	...
Lamar	377	227	3	13	...
Newport	79	53	1	6	...
Golden City	250	178	1	3	...
Dorris Valley	151	104	1	3	...
Esrom	87	53	5	6	...
Duval	35	34	1	1	1
Nashville	73	47	6	6	...
Black Jack	46	63	1	4	...
Minden	102	63	2	29	...
Totals	2217	1597	40	154	8

BATES COUNTY.

Mingo	68	78	...	...	1
Grand River	74	45	...	...	...
Deer Creek	189	198	7	...	1
East Boone	90	62	...	2	...
West Boone	105	55	3	1	...
West Point	104	91	4	1	...
Elkhart	89	75	1	2	...
Mound, North	45	52	2	1	...
Mound, South	48	35	...	4	...

BATES COUNTY—*Continued.*

Precincts.	Wilson, D.	Hughes, R.	Hanley, Pro.	Benson, Soc.	Reimer, Soc L.
Shawnee	92	71	...	2	...
Spruce-Ballard	84	42	...	5	...
Spruce-Johnstown	51	21	2	...	...
Mt. Pleasant, North	283	195	7	6	...
Mt. Pleasant, South	229	171	5	6	...
Charlotte	95	78	3	1	1
Deepwater	119	75	4	6	1
Summit	92	54	2	3	...
Homer	113	129	9	...	...
Walnut-Foster	107	61	...	...	...
Walnut-Worland	38	36	2	4	1
New Home, North	32	21	...	2	1
New Home, South	76	38	...	1	...
Lone Oak	91	76	1	1	1
Pleasant Gap No. 1	49	64	...	...	...
Pleasant Gap No. 2	59	61	1	...	...
Hudson	88	127	...	2	...
Rockville	94	122	1	3	...
Prairie	50	70	1	1	...
Osage, North	178	127	2	32	...
Osage, South	222	145	3	43	1
Howard-Sprague	58	39	...	...	...
Howard-Hume	143	85	7	...	...
Totals	3255	2597	67	129	8

BENTON COUNTY.

Alexander Township	192	127	6	...	1
West Cole	30	89	...	1	...
East Cole	34	39	1	...	...
North Fristoe	83	41	1	1	...
South Fristoe	72	97	...	...	...
East Lindsey	198	189	1	6	...
West Lindsey	65	43	2	...	...
East Tom	35	38	...	4	...
West Tom	47	74	...	1	...
North Union	56	61	...	1	...
South Union	69	119	2	3	...
North White	35	84	...	...	...
South White	102	164	2	4	1
West White	172	81	3	2	1
East Williams	24	331	4	1	...
West Williams	71	265	5	2	...
Totals	1285	1842	27	26	3

BOLLINGER COUNTY.

Lixville	20	138	1	3	...
Sedgewickville	109	73	3	1	...
Mungle	17	66	1	3	...
Patton	48	87	...	...	...
Kitchens	81	58	...	...	...
Bessville	78	79	...	...	...
Limbaugh	72	8	...	...	...
Scopus	174	41	...	...	...
Marble Hill	187	74	5	1	...
Lutesville	117	182	...	6	...
Glen Allen	70	96	1	2	...
Laflin	52	22	...	...	...
Haynes	49	37	...	...	...
Dunn	64	51	1	1	...
Huxie	18	34	...	1	...
Peter Bess	22	72	...	4	...
Drum	100	76	...	11	1
Dongola	45	83	...	1	...
Zalma	127	192	1	14	...

VOTE FOR PRESIDENT BY PRECINCTS, 1916—*Continued.*

BOLLINGER COUNTY—*Continued.*

Precincts.	Wilson, D.	Hughes, R.	Hanley, Pro.	Benson, Soc.	Reimer, Soc. L.
Greenbrier	30	81	...	13	...
Gipsy	30	34	...	...	...
Sturdivant	9	30	...	8	...
Absentee vote	19	10	...	...	...
Totals	1538	1624	13	69	1

BOONE COUNTY.

Centralia	508	128	7	...	1
Columbia No. 1	515	501	...	5	...
Columbia No. 2	685	282	4	4	1
Columbia No. 3	707	235	1	5	...
Columbia No. 4	106	8	1	...	...
Prairie Grove	72	23	...	...	...
Browns Station No. 1	44	24	...	...	...
Harg	89	14	...	...	...
Murry	71	4	...	...	...
Prathersville	62	24	...	1	...
Sturgeon	263	111	...	...	...
Rucker	116	22	2	...	...
Riggs	81	5	...	...	...
Wallace Schoolhouse	40	6	1	...	...
Hallsville	351	38	4	1	...
Gallops Mill	31	6	...	...	...
Grand View S. H.	55	6	...	...	...
Browns Station No. 2	34	18	1	...	...
Rocheport	172	99	...	...	...
Strawns Schoolhouse	184	31	...	2	...
Huntsdale	123	62	...	...	...
Harrisburg	141	13	...	...	...
Woodlandville	95	32	...	...	1
Hinton	86	16	...	...	...
Perche	93	20	...	...	...
Ashland	386	45	...	...	...
Deer Park	55	82	...	...	...
Providence	51	50	1	...	...
Wilton	93	29	1	3	...
Hartsburg	77	119	...	4	...
Claysville	26	19	...	4	1
Englewood	92	49	...	...	...
Sapp	57	19	...	1	...
Pierpont	40	40	...	...	...
Totals	5601	2180	23	30	4

BUCHANAN COUNTY.

St. Joseph:					
First ward, A	198	181	1	5	2
First ward, B	217	169	4	6	...
First ward, C	202	175	3	3	...
First ward, D	196	188	1	2	...
First ward, E	88	121	...	1	...
First ward, F	33	33	...	1	...
Second ward, A	109	114	...	2	...
Second ward, B	192	220	2	1	...
Second ward, C	147	119	2	4	...
Second ward, D	108	138	...	2	...
Second ward, E	157	75	...	...	...
Second ward, F	37	20	...	2	...
Third ward, A	98	90	...	6	...
Third ward, B	130	117	...	1	...
Third ward, C	133	115	1	2	...
Third ward, D	95	90	1	2	1
Third ward, E	184	130	...	1	...
Third ward, F	159	124	3	5	...
Fourth ward, A	213	148	2	2	...
Fourth ward, B	190	189	2	4	2
Fourth ward, C	132	125	...	1	...

BUCHANAN COUNTY—*Continued.*

Precincts.	Wilson, D.	Hughes, R.	Hanley, Pro.	Benson, Soc.	Reimer, Soc. L.
Fourth ward, D	141	91	3	3	...
Fourth ward, E	158	147	1	...	...
Fourth ward, F	135	121	...	1	...
Fifth ward, A	108	76	...	3	...
Fifth ward, B	174	138	1	1	...
Fifth ward, C	122	94	1	8	...
Fifth ward, D	129	116	1	1	...
Fifth ward, E	157	73	...	8	6
Fifth ward, F	196	108	1	12	...
Sixth ward, A	125	167	3	6	...
Sixth ward, B	140	124	...	6	...
Sixth ward, C	107	120	...	3	...
Sixth ward, D	232	138	...	7	...
Sixth ward, E	160	107	2	4	...
Sixth ward, F	203	153	...	2	...
Sixth ward, G	205	157	3	6	...
Sixth ward, H	113	101	1	4	...
Seventh ward, A	156	71	...	4	...
Seventh ward, B	150	59	...	...	1
Seventh ward, C	177	60	1	8	1
Seventh ward, D	140	56	2	2	...
Seventh ward, E	172	68	...	5	5
Eighth ward, A	160	97	2	3	...
Eighth ward, B	211	202	3	6	...
Eighth ward, C	233	139	2	16	...
Eighth ward, D	220	167	1	10	...
Eighth ward, E	117	97	4	...	...
Ninth ward, A	41	35	...	17	...
Ninth ward, B	93	89	...	4	...
Ninth ward, C	196	144	2	8	1
Ninth ward, D	142	97	...	1	...
Ninth ward, E	185	104	3	1	...
Ninth ward, F	57	51	2	3	1
Tenth ward, A	114	97	4	12	2
Tenth ward, B	156	99	3	13	2
Tenth ward, C	69	44	...	5	...
Totals	8412	6488	68	246	24
Outside St. Joseph:					
Agency	185	63	...	...	...
DeKalb	204	100	4	2	...
Wells	38	4	...	...	...
Willow Brook	90	35	...	...	...
Adams	46	26	...	1	...
Moore	47	44	...	1	...
Faucett	108	16	...	...	...
Taos	58	13	...	...	...
Wallace	115	8	...	1	...
Last	114	29	1	...	...
Wilson S. H.	28	9	...	...	...
Easton	133	64	...	...	...
San Antonio	43	54	3	...	...
Hurlinger	27	26	...	...	...
Burnett S. H.	114	97	...	...	...
Winthrop	69	26	1	...	1
Rushville	210	35	2	1	...
Frazer	101	26	...	1	...
Garretsburg	67	31	...	2	...
Halls	44	42	...	4	...
Lake Station	46	33	2	1	...
Yeakley S. H.	29	34	1	...	...
Maxwell	123	98	4	6	1
Oak Hill	41	17	...	...	...
Saxton	70	30	...	...	...
Kirschner	115	34	3	...	1
Woodbine S. H.	70	88	2	3	...
Spring Garden Sch.	103	76	2	8	2
Riverside	61	65	...	1	...
Karnes	62	50	...	...	...
Totals	2561	1273	25	32	5
Grand totals	10973	7761	93	278	29

VOTE FOR PRESIDENT BY PRECINCTS, 1916—*Continued.*

BUTLER COUNTY.

Precincts.	Wilson, D.	Hughes, R.	Hanley, Pro.	Benson, Soc.	Reimer, Soc. L.
Benton S. H.	255	392	...	18	1
Courthouse	327	330	...	10	...
East Poplar Bluff	230	297	1	24	3
City Hall	285	307	2	20	1
Hilliard	35	53	2	5	...
Ashcraft	41	77	...	6	...
Bailey	105	126	...	1	1
Melville	67	132	1	3	1
Ash Hill	27	33	...	2	...
Fisk	66	101	2	14	2
Carola	10	43	...	...	...
Rombauer	73	96	2	18	3
Hendrickson	72	130	...	2	...
Shiloh	37	34	...	...	...
Fitzgerald	53	48	...	15	...
Russell	77	57	1	5	...
Harviell	101	94	2	11	2
Kremlin	35	56	...	6	1
Neelyville	151	210	...	11	...
Coon Island	31	30	...	1	...
Fagus	57	71	...	2	...
Totals	2135	2717	13	174	15

CALDWELL COUNTY.

Breckenridge	187	241	3	1	...
Gomer	125	101	...	...	...
Hamilton No. 1, N.	127	163	4	...	...
Hamilton No. 2, S.	135	191	4	...	...
Kidder	97	111	2	1	...
Wyckoff	67	30	...	...	...
Kerr	47	43	...	...	1
Mirabile	44	76	1	...	...
Kingston	140	184	...	...	...
New York	92	105	...	...	...
Fairview	42	125	1	...	...
Davis	170	309	2	...	...
Lincoln	143	110	3	1	...
Grant	199	167	2	...	1
Rockford	67	112	1	...	...
Totals	1683	2069	23	3	2

CALLAWAY COUNTY.

North Fulton	390	338	1	...	...
East Fulton	415	196	...	2	...
South Fulton	150	151	1	1	...
Earl	57	31	...	1	1
Millersburg	140	22	...	...	...
Boydsville	63	25	...	...	...
Carrington	84	19	1	...	...
Guthrie	120	36	...	...	...
Wainwright	53	25	...	...	...
Cedar City	94	89	1	3	...
Holts Summit	64	38	...	1	...
New Bloomfield	236	77	...	...	...
Youngers	45	1	...	...	...
Stephens	104	43	...	...	...
Hatton	85	30	...	...	...
Concord	66	24	...	...	...
Dixie	88	55	1	...	...
Auxvasse	211	123	3	...	...
Bachelor	94	16	...	...	...
Shamrock	164	37	1	3	...
Reform	63	17	1	...	...
Readsville	65	27	...	...	...
Portland	92	62	...	...	...

CALLAWAY COUNTY—*Continued.*

Precincts.	Wilson, D.	Hughes, R.	Hanley, Pro.	Benson, Soc.	Reimer, Soc. L.
Steedman	60	47	...	...	...
Tebbetts	119	105	...	1	...
Cote Sans Dessein	47	41	...	...	...
Hams Prairie	69	18	...	...	...
Mokane	211	112	...	...	...
McCredie	117	59	...	...	...
Yucatan	41	35	1	...	...
Williamsburg	139	71	1	2	...
Toledo	19	9	...	1	...
Calwood	117	30	...	...	...
Totals	3882	2009	12	15	1

CAMDEN COUNTY.

Crittenden	26	21	...	...	...
Climax Springs	59	93	...	4	...
Sagrada	28	21	...	...	...
Osage Iron Works	34	33	...	1	...
Branch	19	19	...	2	...
Macks Creek	111	98	...	...	...
Coelleda	27	9	...	...	...
Edith	40	15	...	...	...
Whitehall	43	32	...	2	...
Miller S. H.	9	22	...	...	...
Cornett S. H.	28	21	...	1	...
Roach	28	11	...	1	...
Zebra	20	43	...	...	...
Chauncey	11	11	...	...	...
Linn Creek	122	292	1	16	2
Stoutland	120	105	1	8	3
Montreal	37	46	1	...	...
Wet Glaize	42	70	1	2	...
Elm Grove	20	36	1	...	...
Passover	11	36	1	...	...
Toronto	35	106	2	1	...
Hahatonka	19	34	...	...	...
Decaturville	39	81	...	3	...
Absent voters	2	7	...	...	...
Totals	930	1261	8	41	5

CAPE GIRARDEAU COUNTY.

Friedheim	17	119	...	...	...
Appleton	15	110	...	...	...
Oak Ridge	145	86	4	...	...
Daisy	71	30	1	...	...
Courthouse (Byrd)	300	277	6	3	...
Turner Hall	127	209	2	...	...
Courthouse (Cape)	289	422	10	18	...
Bottling Works	137	190	...	3	1
Steimle	308	430	2	14	3
Klostermann	279	371	3	14	3
West End	117	194	5	9	1
Pecan Grove	37	79	1	...	...
Gordonville	23	117	...	...	...
Allenville	126	116	...	3	...
Dutchtown	45	79	...	1	...
Whitewater	49	61	...	...	...
Tilsit	9	59	...	...	...
Burfordville	131	75	...	1	...
Crump	100	37	1	1	...
Egypt Mills	73	119	2	2	...
Brick S. H.	62	89	...	...	...
Neelys Landing	129	58	2	1	1
Pocahontas	44	125	...	...	...
New Wells	48	116	1	...	...
Fruitland	43	56	3	...	...

VOTE FOR PRESIDENT BY PRECINCTS, 1916—*Continued.*

CAPE GIRARDEAU COUNTY—*Continued.*

Precincts.	Wilson, D.	Hughes, R.	Hanley, Pro.	Benson, Soc.	Reimer, Soc. L.
Schoolhouse No. 76	110	49	1	4	...
Millerville	127	42	...	...	...
Kurreville	32	38	...	...	...
Totals	2993	3753	44	74	9

CARROLL COUNTY.

Smith	23	35	...	...	...
Miami	50	47	...	...	...
DeWitt	121	179	...	...	...
Rockford	44	41	1	...	...
Eugene	116	240	...	...	...
Combs	118	104	1	...	...
Ridge	130	182	...	1	...
Hurricane	218	206	9	23	...
Wakenda	87	96	...	...	...
Carrollton No. 1	217	194	...	...	...
Carrollton No. 2	119	112	...	...	...
Carrollton No. 3	102	133	2	2	...
Carrollton No. 4	195	116	2	...	...
Van Horn	146	167	6	...	...
E. Stokes Mound	73	137	7	3	...
W. Stokes Mound	26	30	1	...	...
Sugar Tree	89	46	...	...	...
S. Moss Creek	48	44	...	...	...
N. Moss Creek	33	33	...	...	...
Trotter	108	122	1	...	...
Leslie	128	85	...	...	...
Hill	78	85	...	13	...
Cherry Valley	43	26	...	...	...
Egypt	257	243	3	...	...
Prairie	95	67	2	...	...
Fairfield	99	87	...	1	...
S. Washington	32	58	1	...	...
N. Washington	27	63	...	...	...
Totals	2822	2978	36	43	...

CARTER COUNTY.

Van Buren	182	77	...	9	...
Fremont	97	59	1	4	...
Chilton	27	20	...	19	...
Barren	20	14	...	19	1
Colemanville	33	30	2	4	...
Hunter	48	68	...	7	1
Ellsinore	84	90	1	2	1
Grandin	67	52	...	2	...
White's Mill	28	59	2	...	...
Totals	586	469	6	66	3

CASS COUNTY.

Archie	80	97	...	...	...
Austin	82	59	...	1	...
Big Creek	142	67	1	...	...
Dayton	84	88	...	1	...
Dolan	178	68	2	...	...
Drexel	128	78	1	...	...
East Lynne	123	109	7	4	...
Everett	120	56	1	2	...
Garden City	109	100	3	...	...
Gunn City	54	51	1	...	...
Harrisonville	426	271	3	15	...

CASS COUNTY—*Continued.*

Precincts.	Wilson, D.	Hughes, R.	Hanley, Pro.	Benson, Soc.	Reimer, Soc. L.
Lisle	47	16	...	4	...
Lone Tree	85	45	...	1	...
Mount Pleasant	272	124	2	5	...
Peculiar	132	58	...	2	...
Pleasant Hill	336	256	5	13	...
Polk	225	84	2	1	...
Raymore	90	115	10	5	...
Sherman	134	142	...	...	...
Sugar Creek	48	59	4	...	...
Union	165	65	...	4	...
West Dolan	107	26	...	...	...
West Peculiar	170	70	1	2	...
Totals	3337	2104	43	60	...

CEDAR COUNTY.

W. Eldorado	201	161	2	6	1
E. Eldorado	228	181	3	9	1
West Box	44	40	2	6	...
East Box	51	59	1	1	...
North Cedar	55	71	3	4	1
South Cedar	42	62	2	5	...
W. Washington	89	129	4	8	1
E. Washington	38	51	2	1	...
Jefferson	80	221	1	4	...
North Madison	....	236	1	...	1
South Madison	31	43	2	...	...
North Linn	242	302	1	4	...
South Linn	75	111	...	...	...
North Benton	50	54	...	12	...
South Benton	166	138	2	14	...
Absentee ballots	18	15	1	...	...
Totals	1410	1874	27	74	5

CHARITON COUNTY.

Bee Branch	96	104	...	6	...
Bowling Green	90	164	5	...	...
Brunswick No. 1	426	350	5	1	1
Brunswick No. 2	29	31	1	...	...
Chariton	62	190	1	1	...
Clark	121	57	2	1	...
Cockrell	105	74	2	1	...
Cunningham	155	165	6	...	...
Keytesville No. 1	293	107	2	...	...
Keytesville No. 2	187	60	...	2	...
Mendon	151	89	...	1	...
Missouri	52	64	...	...	...
Mussel Fork No. 1	99	19	2	1	...
Mussel Fork No. 2	74	19	...	...	...
Salisbury No. 1	258	151	2	1	...
Salisbury No. 2	351	206	...	4	...
Salt Creek	86	69	...	...	...
Triplett No. 1	148	99	2	1	...
Triplett No. 2	39	25	...	...	...
Wayland	163	49	4	1	...
Yellow Creek	150	91	2	1	...
Totals	3135	2183	36	22	1

CHRISTIAN COUNTY.

Polk	167	296	3	11	...
Porter	102	215	1	19	...
Finley	197	287	3	16	...

VOTE FOR PRESIDENT BY PRECINCTS, 1916—*Continued.*

CHRISTIAN COUNTY—*Continued.*

Precincts.	Wilson, D.	Hughes, R.	Hanley, Pro.	Benson, Soc.	Reimer, Soc. L.
Lincoln	84	217	1	5	...
Logan	22	34	...	...	...
Sparta	46	181	...	3	...
North Galloway	65	113	1	3	...
South Galloway	27	131	...	...	...
Linden	46	103	2	6	...
Benton	18	87	...	12	...
Linn	18	50	1	4	...
Garrison	16	53	...	2	2
McCracken	41	45	1	40	...
Bruner	38	54	1	5	...
Chadwick	45	63	...	4	...
Lead Hill	3	24	...	8	...
Seneca	3	25	...	3	...
Totals	938	1978	14	141	2

CLARK COUNTY.

Clay No. 1	71	41	...	...	2
Clay No. 2	57	62	...	...	...
Des Moines No. 1	40	51	...	...	...
Des Moines No. 2	87	101	...	...	...
Folker	83	116	1	...	...
Grant No. 1	33	33	...	...	...
Grant No. 2	16	40	...	...	...
Jackson No. 1	89	75	...	...	...
Jackson No. 2	80	47	1	...	...
Jefferson	72	77	...	1	...
Lincoln No. 1	92	163	1	3	...
Lincoln No. 2	58	63	...	3	...
Lincoln No. 3	145	221	6	3	...
Madison	90	68	...	...	...
Sweet Home	87	127	1	4	...
Union No. 1	113	113	...	2	...
Union No. 2	29	30	...	...	...
Vernon	73	65	...	7	...
Washington	187	100	2	1	...
Wyaconda No. 1	86	92	...	...	...
Wyaconda No. 2	104	96	...	4	...
Totals	1692	1782	12	28	2

CLAY COUNTY.

Liberty, East	520	131	3	2	1
Liberty, West	528	158	...	...	...
Smithville	440	109	...	...	...
Gosneyville	105	25	...	...	...
Nashua	81	16	...	...	...
Gashland	154	15	...	3	...
North Kansas City	265	101	...	4	4
Harlem	64	18	...	1	...
Randolph	49	33	...	...	...
Birmingham	58	25	...	5	...
Excelsior Springs, N.	232	178	1	11	...
Excelsior Springs, S.	488	238	2	3	...
Missouri City	209	63	...	1	...
Mosby	100	24	...	8	...
Kearney	348	82	3	...	...
Holt	119	45	3	...	...
Pleasant Grove	62	17	...	...	...
Greenville	80	29	...	...	...
Totals	3902	1307	12	38	5

CLINTON COUNTY.

Precincts.	Wilson, D.	Hughes, R.	Hanley, Pro.	Benson, Soc.	Reimer, Soc. L.
East Shoal	149	270	9	3	...
West Shoal	204	298	15	9	...
Oak Grove	35	35	1	...	...
Osborn	94	52	...	1	...
Perrin	81	22	3	...	2
Hemple	128	63	1	...	...
Starfield	56	26	...	...	...
Gower	171	68	1	...	...
Hill Schoolhouse	31	23	...	...	...
Plattsburg	475	203	7	...	...
Lathrop	248	230	5	2	...
Turney	81	71	1	...	...
Converse	67	36	...	1	1
Holt	61	27	...	...	...
Duncan Schoolhouse	54	23	...	...	...
Lilly	44	11	...	...	...
Mecca	62	54	1	3	...
Grayson	30	15	3	...	...
Trimble	82	24	1	...	...
Totals	2153	1551	48	19	3

COLE COUNTY.

Jefferson City:					
First ward	415	227	...	1	...
Second ward	445	273	...	4	...
Third ward	357	217	...	2	...
Fourth ward	316	431	...	2	1
Fifth ward	264	407	...	...	...
Scotts	42	45	...	...	...
Scruggs	23	64	...	...	...
Centertown	88	96	1	...	...
Elston	88	43	3	...	...
Marion	67	47	3	1	...
Decatur	53	45	...	...	...
Lohman	21	139	...	...	...
Russellville	140	113	3	2	...
Brazito	39	118	...	...	...
Eugene	60	27	...	10	...
Henley	83	31	...	8	...
Hickory Hill	53	22	...	...	...
Scrivner	42	20	...	...	...
Osage Bend	16	15	...	...	...
Osage Bluff	10	74	...	...	...
St. Thomas	80	31	...	...	...
Wardsville	41	52	...	...	...
Osage City	27	107	...	...	...
Taos	51	54	...	...	...
Wolken	37	32	...	...	...
Absentee vote	57	16	...	1	...
Totals	2915	2746	10	31	1

COOPER COUNTY.

Boonville No. 1	268	439	3	3	...
Boonville No. 2	126	199	5	6	...
Boonville No. 3	133	230	6	3	...
Saline No. 1	55	81	...	...	...
Saline No. 2	57	58	...	...	...
Saline No. 3	59	43	1	...	...
Prairie Home	139	123	...	...	...
Clarks Fork No. 1	74	92	...	...	...
Clarks Fork No. 2	43	116	...	...	...
North Moniteau	92	81	1	...	...
South Moniteau	106	47	...	...	...
Kelly No. 1	80	48	...	1	...

VOTE FOR PRESIDENT BY PRECINCTS, 1916—*Continued.*

COOPER COUNTY—*Continued.*

Precincts.	Wilson, D.	Hughes, R.	Hanley, Pro.	Benson, Soc.	Reimer, Soc. L.
Kelly No. 2	195	163	4	...	...
Kelly No. 3	65	25	...	1	...
Palestine No. 1	77	113	2	...	...
Palestine No. 2	66	54	...	...	...
Pilot Grove	181	259	...	1	...
Lamine No. 1	76	58	...	1	...
Lamine No. 2	67	37	...	...	...
Blackwater No. 1	41	36	...	...	...
Blackwater No. 2	111	82	...	...	...
Clear Creek No. 1	26	120	1	...	...
Clear Creek No. 2	74	67	...	...	...
Otterville No. 1	132	69	...	1	...
Otterville No. 2	65	57	...	...	...
Lebanon No. 1	83	86	5	1	...
Lebanon No. 2	46	47	1	...	...
Totals	2537	2830	29	18	...

CRAWFORD COUNTY.

Steelville	222	267	3	5	1
Wesco	72	114	...	1	...
Keysville	46	71	...	2	...
Dillard	67	76	...	1	...
Davisville	67	73	...	...	...
Cherryville	46	64	4	...	...
Huzzah	40	53	...	...	...
Patsy	92	87	...	1	...
Service	22	33	1	...	...
Cuba	147	189	2	8	...
Lick Creek	25	13	1	5	...
Leasburg	108	112	...	...	...
Scotia	24	21	1	...	...
Vilander	28	17	...	1	...
Bourbon	141	154	5	13	1
Smith S. H	22	42	...	2	...
Delhi S. H	44	66	1	7	...
Taylor S. H	58	112	...	1	...
Blue Spring S. H	16	39	...	...	...
Fanning	27	39	...	...	...
Totals	1312	1642	18	47	2

DADE COUNTY.

Cedar	87	130	1	9	...
West Center	111	130	1	4	...
East Center	138	219	3	9	...
Ernest	51	51	3	...	...
Grant	101	67	2	...	...
Lockwood	170	194	...	1	...
Marion	54	60	2	3	...
North Morgan	36	87	...	...	...
South Morgan	49	187	1	3	...
North	76	107	5	...	...
Pilgrim	69	28	...	7	...
Polk	95	170	2	2	...
Rock Prairie	204	181	1	2	...
North Sac	31	46	1	...	...
South Sac	50	124	...	3	...
Smith	77	40	...	3	...
South	107	38	...	2	...
Washington	96	77	...	5	...
Vote by mail	16	5	1	1	...
Totals	1618	1941	23	54	...

DALLAS COUNTY.

Precincts.	Wilson, D.	Hughes, R.	Hanley, Pro.	Benson, Soc.	Reimer, Soc. L.
South Benton	107	160	1	15	...
Jackson	130	129	3	2	...
Sheridan	66	87	...	1	...
Washington	122	152	...	...	...
Wilson	119	94	1	2	...
Jasper	70	151	...	14	...
North Benton	160	257	2	2	...
Grant	90	128	1	4	...
Lincoln	67	129	2	1	...
Sherman	48	60	1	4	...
Miller	40	81	1	2	...
Totals	1022	1428	12	47	...

DAVIESS COUNTY.

Trotter S. H	60	49	3	...	...
Hickory Grove	103	73	3	...	...
Swisher	101	108	...	...	...
Winston	103	132	2	1	...
Mabel	23	27	...	...	...
Lock Spring	92	60	2	...	...
Carlow	73	42	1	...	...
Miller S. H	56	38	...	...	...
Union, South	232	154	5	2	...
Union, North	233	156	2	...	...
Cope S. H	63	50	1	...	...
Altamont	90	97	2	2	...
Fairview S. H	103	124	3	...	...
Jamesport	213	191	7	...	...
Jameson	152	198	...	...	1
Civil Bend	116	168	5	...	...
Boyd S. H	85	69	...	1	...
Smith S. H	78	131	1	...	...
Coffey	100	180	2	...	...
Virginia Ridge	27	9	...	...	...
Pattonsburg	273	276	5	6	...
Totals	2375	2342	44	12	1

DeKALB COUNTY.

East Adams	103	94	2	1	...
West Adams	49	69	...	...	...
East Camden	256	249	6	4	1
West Camden	39	57	3	1	1
Colfax	149	166	...	1	...
Dallas	139	124	2	1	...
Grand River	124	131	4	1	...
Grant	156	142	4	...	...
East Polk	31	45	1	...	...
West Polk	160	187	4	...	...
North Sherman	151	80	2	...	...
South Sherman	48	46	...	...	...
North Washington	129	122	1	2	...
South Washington	113	128	2	1	...
Totals	1647	1640	31	12	2

DENT COUNTY.

West Spring Creek	246	183	...	10	1
East Spring Creek	137	164	1	2	...
Springers	30	69	...	7	...
Sligo	36	160	1	1	...
Hobson	101	43	...	3	...

VOTE FOR PRESIDENT BY PRECINCTS, 1916—*Continued.*

DENT COUNTY—*Continued.*

Precincts.	Wilson, D.	Hughes, R.	Hanley, Pro.	Benson, Soc.	Reimer, Soc. L.
Lecoma	94	26	...	...	...
Victor	102	39	...	1	...
Lenox	76	62	1	8	1
Bethlehem	91	40	...	2	...
Dry Fork	39	25	...	1	...
Montauk	68	56	...	1	...
Jadwin	45	12	...	...	...
Empire	33	21	...	2	...
New Hope	56	41	...	3	...
Doss	80	37	...	3	...
Hulsey	24	6	...	...	...
Burnett	22	6	...	...	...
Bunker	47	46	1	1	...
Boss	26	36	...	18	...
Howes Mill	31	48	1	...	...
Watery Fork	19	44	...	1	...
Gill	10	34	...	...	...
Antioch	32	50	...	2	...
Absentee votes	12	4	...	...	...
Totals	1457	1252	5	66	2

DOUGLAS COUNTY.

Richland	28	53	...	...	...
McKinley	...	1	...	1	1
Clinton	35	15	1	8	...
Brush Creek	25	91	...	3	...
Bryan	26	55	...	4	...
Wood	38	44	1	14	...
Jackson	5	87	...	...	...
Champion	9	93	...	2	...
Cass	33	102	...	2	...
Brown	20	54	...	1	...
McMurtry	21	73	...	6	...
Clay	29	70	...	3	...
Wals	36	73	2	5	...
Boone	32	70	1	8	1
Miller	47	77	3	12	...
Spring Creek	68	90	3	4	...
Benton	109	232	...	16	1
Findley	40	64	2	20	1
Campbell	15	112	...	1	2
Washington	33	81	...	16	...
Lincoln	29	63	...	17	...
Buchanan	8	84	1	11	1
Spencer	51	46	...	10	...
Totals	737	1730	14	164	6

DUNKLIN COUNTY.

Townsley	32	17	...	5	...
Malden	521	314	...	28	...
Glennonville	48	30	...	...	...
Brian	46	39	...	1	...
Wilhelmina	29	9	...	...	...
Campbell	456	306	...	13	...
Wrightsville	45	17	...	4	...
Clarkton	164	75	4	6	...
Zion	39	16	...	3	...
Gibson	72	59	1	31	2
Holcomb	164	50	...	2	...
Manley	40	31	...	1	...
White Oak	33	22	...	4	...
Sumach	44	9	...	4	...
Kennett, N. ward	380	111	1	32	...

DUNKLIN COUNTY—*Continued.*

Precincts.	Wilson, D.	Hughes, R.	Hanley, Pro.	Benson, Soc.	Reimer, Soc. L.
Kennett, S. ward	458	160	...	30	...
Caruth	91	12	...	11	...
Hornersville	289	131	...	20	...
Rives	15	22	...	2	...
Octa	24	24	...	1	...
Senath	343	262	...	12	...
Bucoda	70	42	...	10	...
Hollywood	82	43	...	14	1
Arbyrd	40	34	1	28	...
Cardwell	198	89	1	113	...
Totals	3723	1924	8	375	3

FRANKLIN COUNTY.

Berger	39	205	...	1	...
Etlah	10	71	...	...	...
Excelsior S. H	7	80	2	...	...
Yeate's S. H	55	96	2	1	...
Burt's S. H	30	31	...	...	...
Gray Summit	40	46	...	...	...
Labaddie	84	111	1	...	...
Pacific	138	256	2	3	...
St. Albans	15	55	...	4	1
Villa Ridge	74	29	...	...	...
Champion City	7	65	...	...	...
Elmont	14	56	1	2	...
Gerald	51	174	1	2	...
Japan	44	67	...	...	...
Leslie	23	80	...	...	...
Spring Bluff	29	56	...	...	...
Catawissa	93	93	2	...	1
Woodland S. H	50	51	2	6	...
Central	17	22	...	...	...
Dry Branch	38	62	...	4	...
Moselle	75	75	1	1	...
St. Clair	131	190	3	9	2
Beaufort	20	105	...	...	...
Detmold	6	158	...	...	...
Jaeger's Shop	14	98	...	1	...
Lyon	22	194	2	...	...
Pea Ridge	16	20	1	1	...
Reedville	10	33	...	2	...
Stanton	54	59	1	2	1
Sullivan	162	130	2	14	...
New Haven	77	142	7	...	...
Duemler's S. H	37	64	...	...	...
Rucker's S. H	71	79	3	13	...
Clover Bottom	58	16	...	...	...
South Point	67	50	3	...	...
Ziegenmeyer's S. H	103	69	...	...	...
Gildehaus	49	17	...	...	...
Union	154	458	1	10	1
Voss Store	33	114	...	1	...
Washington No. 1	177	280	4	11	...
Washington No. 2	274	268	1	7	...
Totals	2468	4325	42	95	6

GASCONADE COUNTY.

Hermann	87	547	1	5	1
Little Berger	13	64	3	...	...
Gaebler	6	40	...	...	...
Gasconade	23	61	...	5	...
Morrison	28	106	1	...	1
Richland	5	71	...	...	...

VOTE FOR PRESIDENT BY PRECINCTS, 1916—*Continued.*

GASCONADE COUNTY—*Continued.*

Precincts.	Wilson, D.	Hughes, R.	Hanley, Pro.	Benson, Soc.	Reimer, Soc. L.
Oldenburg	11	74	...	...	...
Bay	9	191	3	...	...
Mt. Sterling	8	50	...	1	...
Boeuf No. 1	10	137	...	...	...
Boeuf No. 2	6	142	...	...	...
Rosebud	19	119	1	3	...
Owensville	124	226	1	3	...
Third Creek	6	142	...	...	...
Bland	39	182	...	1	...
Canaan	27	96	1	...	...
Red Bird	58	114	1	...	...
Taylor S. H.	31	151	1	1	...
Totals	510	2513	13	19	2

GENTRY COUNTY.

Precincts.	Wilson, D.	Hughes, R.	Hanley, Pro.	Benson, Soc.	Reimer, Soc. L.
Albany:					
1st ward	154	76	...	2	...
2nd ward	101	55	3	...	...
3rd ward	138	45	1	...	...
4th ward	158	61	2	...	...
Evona	34	21	...	...	...
New Castle	40	5	...	...	...
Gentry	125	114	4	1	...
Strathaven	27	21	1	...	...
Darlington	82	148	1	2	...
Stanberry:					
1st ward	81	56	1	2	1
2nd ward	112	58	2	1	...
3rd ward	119	123	4	5	1
4th ward	139	87	2	2	...
Ellenorah	53	27	...	...	...
Lone Star	75	42	1	1	...
Siloam	79	14	1	...	...
David S. H.	97	115	...	...	...
Ford City	35	51	...	...	...
Island City	39	50	3	6	...
King City:					
1st ward	75	91	5	...	...
2nd ward	117	144	6	7	...
Berlin	64	71	1	...	...
Gentryville	128	106	1	1	...
McFall	209	118	3	3	...
Alanthus	87	88	3	...	1
Enyart	36	37	...	...	...
Totals	2404	1823	45	33	3

GREENE COUNTY.

Precincts.	Wilson, D.	Hughes, R.	Hanley, Pro.	Benson, Soc.	Reimer, Soc. L.
Springfield:					
1st ward, 1st	525	401	9	14	...
1st ward, 2nd	297	238	...	3	...
2nd ward, 1st	274	218	2	7	...
2nd ward, 2nd	368	301	4	20	...
3rd ward	236	212	18	...	...
4th ward	231	316	4	7	...
5th ward, 1st	317	386	5	15	...
5th ward, 2nd	368	276	6	23	...
6th ward, 1st	408	372	10	55	2
6th ward, 2nd	248	189	5	38	...
7th ward, 1st	231	200	5	55	2
7th ward, 2nd	333	245	6	30	...
8th ward, 1st	178	79	...	18	1
8th ward, 2nd	336	329	7	61	...
Boone	258	358	...	10	...
Brookline	95	89	3	1	...

GREENE COUNTY—*Continued.*

Precincts.	Wilson, D.	Hughes, R.	Hanley, Pro.	Benson, Soc.	Reimer, Soc L.
Campbell, 1st	202	253	1	10	...
Campbell, 2nd	77	94	...	...	...
N. Campbell, 1st	178	226	3	29	1
N. Campbell, 2nd	161	162	6	50	...
N. Campbell, 3rd	77	55	...	12	...
N. Campbell, 4th	110	113	2	25	1
Cass	85	168	...	2	...
Center, 1st	127	79	3	4	...
Center, 2nd	17	90	...	4	...
Center, 3rd	97	153	2	2	...
Clay	100	160	...	2	...
Franklin, 1st	50	74	2	2	...
Franklin, 2nd	80	120	...	14	...
Jackson, 1st	111	152	1	...	...
Jackson, 2nd	122	145	...	5	1
Murray	135	85	1	...	2
Pond Creek	60	80	...	4	1
Republic	178	280	4	8	1
Robberson, 1st	80	128	...	1	...
Robberson, 2nd	26	53	...	3	...
Taylor	80	121	2	2	...
Walnut Grove	130	216	6	2	...
Washington	50	167	2	2	...
Wilson	104	145	3	1	...
Totals	7191	7543	122	542	12
Absentee vote	....	....	...	...	...
Totals	....	....	...	...	...

GRUNDY COUNTY.

Precincts.	Wilson, D.	Hughes, R.	Hanley, Pro.	Benson, Soc.	Reimer, Soc L.
Wilson	160	181	2	1	...
East Marion	23	44	...	1	...
N. W. Marion	24	72	...	2	...
S. W. Marion	19	52	1	3	...
Liberty	123	217	7	4	...
Myers	44	117	2	...	...
Jackson	56	76	1	...	...
Trenton:					
1st ward	119	134	3	2	...
2nd ward	166	238	2	4	...
3rd ward	227	262	8	14	4
4th ward	277	289	10	7	...
Lincoln	105	165	2	5	...
Franklin	109	246	8	...	1
Jefferson	122	124	4	1	...
Madison	87	89	2	...	...
Harrison	60	41	1	1	...
Taylor	41	73	...	2	...
Washington	27	61	...	...	...
Totals	1789	2481	53	46	5

HARRISON COUNTY.

Precincts.	Wilson, D.	Hughes, R.	Hanley, Pro.	Benson, Soc.	Reimer, Soc L.
E. Sugar Creek	29	77	1	...	...
W. Sugar Creek	115	119	3	5	...
Fox Creek	52	92	1	1	...
Trail Creek	94	133	11	2	...
Madison	189	221	13	29	3
Clay	109	66	2	2	...
Adams	50	103	2	2	...
Sherman	65	73	2	...	...
South Grant	37	53	1	...	...
North Grant	106	116	6	...	...
South Marion	56	78	1	...	...
N. E. Marion	20	27	1	1	...

VOTE FOR PRESIDENT BY PRECINCTS, 1916—*Continued.*

HARRISON COUNTY—*Continued.*

Precincts.	Wilson, D.	Hughes, R.	Hanley, Pro.	Benson, Soc.	Reimer, Soc. L.
N. W. Marion	40	65	4	2	...
South Colfax	90	94	7	1	...
North Colfax	47	45	...	1	...
Cypress	50	114	2	...	...
East Bethany	161	220	2	...	...
West Bethany	116	259	2	4	1
East Jefferson	51	20	...	5	...
West Jefferson	40	41	2	...	...
Union	70	106	...	3	...
Hamilton	77	98	...	3	...
Butler	98	111	2	1	...
White Oak	167	168	6	...	...
Dallas	101	94	1	...	...
Washington	91	63	3	...	...
Lincoln	84	85	2	2	...
Totals	2205	2741	77	62	4

HENRY COUNTY.

Windsor, North	183	139	3	17	4
Windsor, South	222	122	4	11	1
Crews S. H	28	24	...	...	...
Calhoun	195	154	2	1	...
Hickory Grove	44	35	...	...	...
Shawnee Mound	53	48	2	...	...
Huntingdale	69	33	...	...	...
Norris	64	50	...	...	...
Maurine	61	24	...	...	...
Blairstown	54	111	...	...	...
Enterprise	70	61	2	...	...
Urich	121	99	4	3	...
Lucas	51	27	...	...	...
Hartwell	42	24	1	...	1
Garland	44	25	...	...	...
W. Fields Creek	48	23	...	...	...
E. Fields Creek	41	21	...	...	...
Lewis	71	48	1	3	...
Bronaugh	47	19	...	...	...
George S. H	77	105	1	...	...
Coal	97	35	1	1	...
Leesville	71	72	1	...	...
Alberta	52	34	1	...	...
Surprise	50	16	...	...	...
Bethlehem	52	22	...	...	...
Clinton:					
1st ward	225	153	3	4	...
2nd ward	104	90	...	1	...
3rd ward	247	141	1	2	1
4th ward	278	169	3	2	1
LaDue	82	44	...	...	...
Mound S. H	41	16	...	6	...
Grange Hall	99	83	1	...	...
Montrose	169	180	2	3	...
Lonevale	76	78	2	...	...
Deepwater	261	245	11	13	...
Brownington	80	88	2	3	1
Mt. Zion	16	33	1	...	...
Finey	27	19	...	...	...
Absentee ballots	31	17	...	...	...
Totals	3653	2727	49	71	9

HICKORY COUNTY.

Jordan	13	55	...	12	...
Cross Timbers	70	92	...	...	...
Stark	56	177	2	2	...

HICKORY COUNTY—*Continued.*

Precincts.	Wilson, D.	Hughes, R.	Hanley, Pro.	Benson, Soc.	Reimer, Soc. L.
Center	54	133	3	7	1
Green	59	137	...	2	...
Avery	15	45	...	1	...
Montgomery	68	78	1	7	...
Tyler	64	103	...	7	...
Wheatland	61	134	...	10	...
Weaubleau	92	190	5	11	...
Totals	552	1144	11	59	1

HOLT COUNTY.

Bigelow	108	75	5	...	...
North Benton	191	206	2	1	...
South Benton	114	140	1	1	1
Clay	145	216	3	1	...
Forbes	77	148	...	1	...
Forest	137	198	1	...	...
Hickory	79	117	1	...	...
East Lewis	59	178	2	...	...
West Lewis	81	206	3	...	...
Liberty	125	115	1	1	...
Lincoln	66	83	1	5	...
Minton	137	75	1	1	...
Nodaway	39	126	4	...	1
North Union	144	77	...	1	...
South Union	113	70	4	2	...
Totals	1615	2030	29	14	2

HOWARD COUNTY.

Myers	185	40	1	1	...
Howard Mills	73	12	...	2	...
Burton	84	5	...	1	...
Roanoke	48	33	...	...	...
Armstrong	289	80	2	...	...
Bawker	34	31	1	...	...
Glasgow	404	320	1	5	...
Lisbon	106	9	...	...	...
Boonsboro	188	21	...	...	...
Franklin	100	52	...	2	...
New Franklin	274	118	...	1	...
White's Store	115	17	...	3	...
Hilldale	94	59	...	...	...
Landmark	120	14	...	...	...
Fayette, East	264	104	6	...	...
Fayette, West	488	206	7	1	1
Totals	2866	1121	18	16	1

HOWELL COUNTY

Benton No. 1	41	56	...	5	...
Benton No. 2	32	22	...	1	...
Benton No. 3	50	82	...	...	...
Chapel No. 1	27	34	...	10	...
Chapel No. 2	39	32	...	3	...
Dry Creek No. 1	66	47	1	3	...
Dry Creek No. 2	31	68	...	9	...
Goldsberry	137	189	7	18	...
Howell No. 1	283	320	4	17	...
Howell No. 2	290	264	2	19	...
Howell No. 3	63	68	1	2	...
Hutton Valley No. 1	54	64	2	2	...

VOTE FOR PRESIDENT BY PRECINCTS, 1916—*Continued.*

HOWELL COUNTY—*Continued.*

Precincts.	Wilson, D.	Hughes, R.	Hanley, Pro.	Benson, Soc.	Reimer, Soc. L.
Hutton Valley No. 2	31	32	1	11	...
Myatt No. 1	40	48	...	...	...
Myatt No. 2	33	59	...	1	...
Siloam Springs No. 1	20	46	...	4	...
Siloam Springs No. 2	16	35	...	1	...
Sisson No. 1	77	79	...	11	1
Sisson No. 2	57	50	1	15	...
South Fork No. 1	33	44	...	5	1
South Fork No. 2	24	48	...	3	...
Spring Creek No. 1	98	108	1	48	1
Spring Creek No. 2	19	26	1	11	...
Willow Springs No. 1	240	255	2	16	1
Willow Springs No. 2	38	38	...	5	...
Willow Springs No. 3	22	18	...	5	...
Totals	1861	2132	23	225	4

IRON COUNTY.

Des Arc	148	70	6	...	...
Annapolis	139	58	...	...	...
Dunn's	49	14	1	2	...
Polk's	27	34	...	2	1
Hogan	23	15	...	...	...
Arcadia	48	72	1	1	...
Ironton	177	164	1	5	...
Pilot Knob	35	75	...	4	...
Ghermanville	88	46	...	2	1
Belleview	116	69	...	...	...
Kaolin	33	40	...	...	...
Imboden	23	12	...	...	...
Redmond	22	17	...	...	...
Henderson's	21	17	...	1	...
Love's	48	64	...	...	...
Bell's	11	10	...	...	...
Bixby	19	97	...	7	...
Totals	1027	874	9	24	2

JACKSON COUNTY.

Atherton	67	34	...	2	...
Independence No. 1	603	369	5	18	2
Independence No. 2	432	373	...	9	...
Independence No. 3	584	291	...	9	...
Independence No. 4	535	356	7	37	...
Maywood	394	238	1	12	...
Mt. Washington	449	234	...	30	...
Sugar Creek	161	86	1	5	...
St. Clair	162	83	1	8	...
Blue Mills	54	11	...	...	...
Buckner	180	73	1	...	...
Lake City	66	20	...	1	...
Levasy	41	91	1	...	1
Sibley	126	44	...	4	...
Blue Springs	315	68	1	6	...
Grain Valley	179	50	1	2	...
Oak Grove	239	62	1	4	1
Pink Hill	49	37	...	...	...
Owens Schoolhouse	106	41	...	...	1
Delavan	37	31	1	...	...
Greenwood	159	48	...	6	...
Lees Summit No. 1	280	95	4	1	...
Lees Summit No. 2	340	160	1	1	...
Cockrell	130	19	...	...	1
Lone Jack	136	16	...	3	...
Sni Mills	57	19	...	3	...

JACKSON COUNTY—*Continued.*

Precincts.	Wilson, D.	Hughes, R.	Hanley, Pro.	Benson, Soc.	Reimer, Soc. L.
Tarsney	104	22	...	1	...
Little Blue	79	27	1	...	...
Raytown	256	79	...	...	...
Dallas	35	17	...	1	...
Dodson	196	61	...	3	...
Grand View	199	63	1	4	...
Hickman Mills	38	33	1	2	...
Martin City	86	27	...	3	...
Marlborough	134	77	2	5	...
Holmes Park	51	16	...	...	...
Totals outside Kansas City	7059	3371	31	180	6
Kansas City:					
1st ward	3058	1251	6	53	...
2nd ward	2396	1063	9	50	...
3rd ward	2167	1642	15	40	...
4th ward	2546	2383	30	73	...
5th ward	2107	1342	6	44	...
6th ward	1904	1443	10	51	...
7th ward	2304	1667	16	49	...
8th ward	1387	2679	9	40	...
9th ward	2385	1519	18	66	...
10th ward	2329	1821	22	39	...
11th ward	1828	2344	35	36	...
12th ward	2444	2271	19	29	...
13th ward	2434	2931	25	77	...
14th ward	2100	1864	17	70	...
15th ward	2361	1632	31	129	...
16th ward	2755	1723	28	90	...
Totals, K. C.	37495	29563	305	916	...
Totals, Jackson county	44554	32934	336	1096	6

JASPER COUNTY.

Sarcoxie:					
1st ward	118	98	1	4	...
2nd ward	135	139	5	3	...
Larussell	33	64	...	...	...
Reeds	78	61	1	8	1
McDonald	112	126	6	6	...
Lincoln	71	95	1	...	...
Sheridan	101	100	3	1	...
North Madison	133	77	4	6	...
South Madison	38	30	...	...	...
Centennial	64	74	2	1	...
Gem	85	68	1	7	...
East Jackson	60	73	2	8	...
West Jackson	128	65	1	21	...
Carthage:					
1st ward	143	210	2	10	...
2nd ward	234	229	2	14	1
3rd ward	232	283	4	17	1
4th ward	222	265	9	17	...
5th ward	216	270	14	21	2
Marion	68	71	3	...	...
Monitor	125	89	...	21	...
Carytown	18	29	...	...	...
Jasper	161	134	5	13	...
Preston	24	25	...	...	...
Pine	68	69	1	4	1
Prairie Star	22	30	1	5	...
Medoc	54	47	...	6	...
Asbury	45	60	1	3	...

VOTE FOR PRESIDENT BY PRECINCTS, 1916—*Continued.*

JASPER COUNTY—*Continued.*

Precincts.	Wilson, D.	Hughes, R.	Hanley, Pro.	Benson, Soc.	Reimer, Soc. L.
Oronogo:					
1st ward	97	90	2	1	...
2nd ward	162	130	5	20	...
Alba	117	103	9	11	1
Neck City	37	43	...	5	...
Purcell	97	91	4	19	1
Lakeside	73	65	1	6	...
Yellow Dog	76	43	...	10	1
Carterville:					
1st ward	161	178	4	13	3
2nd ward	180	165	3	17	1
3rd ward	96	73	1	13	2
4th ward	79	63	1	8	1
Webb City:					
1st ward	239	201	2	13	...
2nd ward	245	158	2	18	1
3rd ward	231	174	4	13	1
4th ward	254	221	2	27	3
5th ward	264	233	6	32	4
6th ward	264	211	...	19	3
Prosperity	127	138	4	67	5
Duenweg	170	134	3	43	3
Rex	80	38	1	25	1
Oakland	170	121	2	13	...
Carl Junction:					
1st ward	124	102	...	5	1
2nd ward	107	131	1	5	...
Waco	29	24	...	3	...
Smithfield	35	42	2	...	...
Tuckahoe	103	43	1	24	1
Zincite	117	61	1	30	1
Joplin:					
1st district	249	185	2	16	...
2nd district	312	216	2	20	...
3rd district	169	127	3	19	2
4th district	213	217	3	12	...
5th district	173	122	8	9	1
6th district	180	189	3	9	...
7th district	150	235	2	2	...
8th district	110	97	1	13	1
9th district	207	195	2	5	...
10th district	175	219	4	4	4
11th district	215	255	4	1	...
12th district	290	193	4	3	1
13th district	215	138	1	13	...
14th district	191	150	2	19	...
15th district	297	217	13	12	...
16th district	263	215	7	22	2
17th district	220	164	2	52	3
18th district	52	34	...	6	...
19th district	208	130	3	16	1
Central City	73	73	1	4	1
Absentee vote	29	30	...	...	...
Totals	10513	9358	197	913	56

JEFFERSON COUNTY.

Frumet	66	23	...	...	...
Grubville	30	66	...	5	...
Morse Mill	53	43	...	1	...
Ware	66	29	...	...	...
Hillsboro	152	124	1	3	1
Luckey	18	23	...	...	...
Victoria	58	50	...	...	...
Byrnesville	56	58	...	...	...
Cedar Hill	21	97	...	...	...
High Ridge	22	101	...	...	...

JEFFERSON COUNTY—*Continued.*

Precincts.	Wilson, D.	Hughes, R.	Hanley, Pro.	Benson, Soc.	Reimer, Soc. L.
House Springs	73	121	...	...	...
McNamee	23	18	...	...	...
Antonia	14	102	...	...	...
Bowles	34	63	...	...	...
Kimmswick	81	158	...	2	...
Maxville	99	181	1	1	...
Rock Creek	17	30	...	...	...
Seckman	18	38	...	...	...
Sulphur Springs	53	50	...	1	...
Crystal City:					
1st ward	71	146	1	5	1
2nd ward	133	101	...	7	...
Festus:					
1st ward	109	159	...	11	1
2nd ward	125	108	1	6	...
3rd ward	75	45	...	5	...
4th ward	109	71	1	5	...
Hematite	48	27	1	1	5
Herculaneum	250	242	2	37	...
Horine	33	76	...	...	...
Pevely	91	109	2	7	...
Pfinister	54	32	...	...	...
Plattin	74	68	1	...	...
Rush Tower	49	40	1	...	...
Telegraph	29	20	...	1	...
DeSoto:					
1st ward	195	186	2	5	...
2nd ward	180	142	1	5	...
3rd ward	168	140	2	9	1
4th ward	128	173	2	9	...
Moontown	51	7	...	1	...
Valles Mines	46	26	...	...	1
Vineland	49	17	...	2	...
Totals	3021	3310	19	130	9

JOHNSON COUNTY.

Centerview	204	193	...	6	...
Chilhowee	207	146	...	2	...
Magnolia	88	43	...	...	1
Columbus	194	63	...	5	...
Lowland S. H	82	178	1	1	...
Fayetteville	173	104	1	...	...
Basin Knob S. H	96	43	2	1	1
Pittsville	157	100	...	2	...
Kimzey S. H	59	46	...	...	...
Sutherland	106	78	...	1	...
Kingsville	172	110	3	...	...
North Holden	172	118	1	2	...
South Holden	236	191	6	6	...
Montserrat	109	114	...	2	...
Cornelia	59	100	1	2	...
Leeton	159	144	1	3	3
Lingo	42	19	...	...	...
Latour	86	75	...	...	...
Medford	78	67	...	1	...
Quick City	39	31	...	...	...
East Linn S. H	121	151	...	...	...
Knobnoster	225	225	2	3	...
North Warrensburg	391	317	3	17	1
South Warrensburg	422	300	8	7	3
Absent voters	23	11	1	...	...
Totals	3701	2966	29	62	9

VOTE FOR PRESIDENT BY PRECINCTS, 1916—*Continued.*

KNOX COUNTY.

Precincts.	Wilson, D.	Hughes, R.	Hanley, Pro.	Benson, Soc.	Reimer, Soc. L.
Newark	121	106	5	...	...
Jeddo	52	46	...	...	...
Knox City	101	180	4	1	...
Colony	104	60	1	7	...
Plevna	82	57	...	3	...
Hedge City	33	37	1	...	...
Bee Ridge	85	69	1	...	...
Liberty	95	74	1	...	...
Benton	63	70	...	21	...
Novelty	118	90	1	...	...
Locust Hill	36	90	1	...	...
East Shelton	57	51	...	...	...
West Shelton	68	58	3	...	...
East Lyon	54	51	...	3	...
Hurdland	130	132	4	...	1
Baring	169	95	...	1	2
West Greensburg	32	20	1	...	...
Center	257	174	...	1	...
Totals	1657	1460	23	37	3

LACLEDE COUNTY.

Sleeper	81	88	...	1	...
Reagan	36	45	...	...	...
Eldridge	20	135	...	3	...
Ira	6	30	...	...	...
Delto	86	80	...	6	...
Competition	77	73	...	2	1
Monarch	94	48	...	15	...
Southard	82	60	1	19	...
Weissgerber	39	51	1	4	...
East Lebanon	171	172	1	8	...
W. Lebanon No. 1	130	174	1	6	...
W. Lebanon No. 2	170	169	3	5	...
Davis S. H.	72	36	...	...	...
Oakland	70	38	1	2	...
Drynob	75	67	...	2	...
Wair	82	75	...	3	...
Blackfoot	66	59	1	3	...
Phillipsburg	147	132	...	3	1
Conway	115	109	...	1	1
Russ	55	89	...	3	...
Morgan	69	113	...	1	...
Conn	12	34	...	2	...
Totals	1755	1877	9	89	3

LAFAYETTE COUNTY.

Bates City	81	21	1	...	...
Napoleon	54	109	1	1	...
North Odessa	187	91	3	...	...
Wellington	217	299	...	3	2
Hickory Grove	9	64	...	...	...
Schoolingville	30	67	...	1	...
S. Higginsville	381	506	7	11	2
Confederate Home	167	19	...	1	...
Corder	177	147	...	8	...
Dover	145	67	1	...	...
Edwards	54	20	...	1	...
N. Higginsville	114	150	...	...	...
Aullville	69	60	...	2	...
Borland	42	12	...	...	...
Concordia	59	584	...	1	...

LAFAYETTE COUNTY—*Continued.*

Precincts.	Wilson, D.	Hughes, R.	Hanley, Pro.	Benson, Soc.	Reimer, Soc. L.
City Hall	246	504	2	16	...
Courthouse	660	363	2	32	...
E. Lexington	117	188	...	12	...
Alma	72	197	...	...	...
Waverly	209	149	...	2	...
Chapel Hill	59	8	...	...	...
Ferguson S. H.	95	109	...	...	...
South Odessa	344	15	4	2	...
Centerview	51	30	...	...	...
May View	249	170	3	...	...
East Odessa	98	64	3	...	...
Wolfenbarger	87	36	2	...	...
Totals	4073	4049	29	93	4

LAWRENCE COUNTY.

Aurora:					
First ward	187	190	3	12	1
Second ward	156	222	...	25	3
Third ward	227	212	1	22	3
Buck Prairie	280	342	7	18	...
Spring River	148	200	5	24	...
Forest Park	123	96	1	6	...
Freistatt	57	123	1	1	...
Pierce	321	269	4	3	1
Mt. Pleasant	103	140	3	15	...
Stotts City	113	137	1	18	...
Bowers Mills	73	74	1	6	...
North Mt. Vernon	132	194	...	6	...
South Mt. Vernon	160	314	6	10	...
Turnback	89	146	1	12	...
Ozark	173	170	5	19	...
Lincoln	228	187	2	16	1
Greene	73	104	3	28	...
Red Oak	129	74	...	7	...
Hoberg	37	35	...	1	...
Totals	2809	3229	44	260	9

LEWIS COUNTY.

Canton No. 1	238	191	3	2	...
Canton No. 2	166	208	6	...	...
LaGrange	255	251	1	2	...
Maywood	97	33	...	...	...
Durham	82	52	1	1	...
Ewing	198	133	1	2	...
Sellers	31	12	2	...	...
Monticello	226	53	1	...	...
Bunker Hill	70	20	...	...	1
Benjamin	50	20	...	...	...
Derrahs	71	22	...	1	...
Williamstown	79	42	1	1	...
Deer Ridge	102	67	...	...	...
Midway	28	29	...	2	...
Lewistown	205	78	1	4	...
LaBelle	303	122	1	...	...
Salem Schoolhouse	42	10	1	2	...
Steffenville	114	86	1	8	1
Totals	2357	1429	20	25	2

VOTE FOR PRESIDENT BY PRECINCTS, 1916—*Continued.*

LINCOLN COUNTY.

Precincts.	Wilson, D.	Hughes, R.	Hanley, Pro.	Benson, Soc.	Reimer, Soc. L.
Whiteside	113	56	...	...	...
Briscoe	60	22	1	...	...
Auburn	26	32	...	...	...
Silex	89	53	...	1	...
Pea Ridge	24	23	...	...	...
Louisville	82	40	...	...	...
Corso	27	37	...	...	...
Olney	74	41	1	...	...
Millwood	119	38	1	...	...
Davis	32	30	1	...	...
Truxton	18	86	1	...	...
Hawk Point	176	111	2	...	...
Troy	354	227	2	1	...
Moscow Mills	178	140	1	1	...
Linn's Mill	28	65	...	1	...
Old Monroe	68	95	...	...	...
Ethlyn	55	82	2	...	...
Winfield	137	88	1	...	...
Chantilly	25	17	...	...	...
Birkhead S. H	51	14	...	...	...
Foley	117	61	1	3	...
Apex	40	37	...	1	...
Brussells	...	...	...	...	...
Elsberry	393	201	5	2	...
Smith Schoolhouse	60	5	...	...	...
New Hope	98	31	...	1	...
Absentee vote	24	6	...	...	...
Totals	2468	1642	19	11	...

LINN COUNTY.

Precincts.	Wilson, D.	Hughes, R.	Hanley, Pro.	Benson, Soc.	Reimer, Soc. L.
Baker, East	64	70	2	8	...
Baker, West	50	46	1	4	...
Benton, North	117	114	1	2	...
Benton, South	83	89	1	1	1
Brookfield:					
First ward	241	183	2	6	...
Second ward	335	179	2	6	...
Third ward	223	212	1	8	...
Fourth ward	161	182	3	4	...
Bucklin	243	178	4	8	...
Clay	163	119	...	2	...
Enterprise	47	54	...	2	...
Grantsville	70	102	...	...	...
Jackson	201	82	2	...	...
Jefferson	176	250	11	9	...
Locust Creek	255	183	1	2	...
Marceline:					
First ward	163	108	1	4	...
Second ward	128	72	2	2	...
Third ward	161	68	2	8	...
Fourth ward	153	75	...	...	...
North Salem, East	38	70	...	...	...
North Salem, West	36	115	2	...	...
Parsons Creek	235	169	7	5	...
Yellow Creek	98	81	1	...	...
Totals	3441	2801	46	81	1

LIVINGSTON COUNTY.

Precincts.	Wilson, D.	Hughes, R.	Hanley, Pro.	Benson, Soc.	Reimer, Soc. L.
Blue Mound, East	58	75	1	...	...
Blue Mound, West	44	108	...	...	...
Chillicothe:					
First ward	223	173	4	9	2
Second ward	218	170	2	3	...

LIVINGSTON COUNTY—*Continued.*

Precincts.	Wilson, D.	Hughes, R.	Hanley, Pro.	Benson, Soc.	Reimer, Soc. L.
Third ward	185	225	5	7	...
Fourth ward	228	166	1	3	...
North	82	53	...	3	...
South	108	67	...	1	...
Cream Ridge, East	133	92	5	...	...
Cream Ridge, West	52	58	1	...	...
Fairview	99	159	3	...	...
Grand River, East	59	45	1	1	...
Grand River, West	80	83	...	2	...
Green	52	137	...	2	...
Jackson, East	165	95	...	...	...
Jackson, West	63	23	...	1	...
Medicine	66	53	...	1	...
Monroe	103	163	6	3	...
Mooresville	168	65	1	...	...
Rich Hill, North	69	37	1	...	...
Rich Hill, South	75	80	...	1	...
Sampsel	143	77	1	...	...
Wheeling	119	153	2	2	...
Absent votes	17	17	...	...	...
Totals	2609	2424	35	39	2

McDONALD COUNTY.

Precincts.	Wilson, D.	Hughes, R.	Hanley, Pro.	Benson, Soc.	Reimer, Soc. L.
Anderson	191	214	12	14	1
Hart	27	27	...	1	...
May	61	45	1	6	...
Center	100	91	...	3	...
Cyclone	39	48	...	...	1
Goodman	98	119	...	2	...
McNatt	44	92	...	7	...
Elkhorn	145	90	2	2	1
Elk River	112	98	...	10	2
Coy	81	83	1	2	...
Tiff City	40	45	1	4	...
Mountain	91	20	...	5	1
Pineville	197	150	5	15	...
Lanagan	34	28	1	1	...
Southwest City	120	77	1	11	...
Greenwood	22	6	...	1	...
Richwood	156	104	...	1	...
White Rock	66	73	2	4	1
Absentee vote	7	5	...	1	...
Totals	1631	1414	26	93	7

MACON COUNTY.

Precincts.	Wilson, D.	Hughes, R.	Hanley, Pro.	Benson, Soc.	Reimer, Soc. L.
Middle Fork	146	44	...	...	1
Round Grove	103	78	1	...	...
Ten Mile	103	112	2	...	...
Jackson	95	68	...	...	...
Johnston	41	44	...	...	...
Narrows	161	95	2	...	...
Hudson	82	116	2	2	1
Macon:					
1st ward	139	140	4	2	2
2nd ward	128	57	...	...	...
3rd ward	108	140	3	7	...
4th ward	96	119	1	7	...
Eagle	65	116	4	...	...
Lyda	197	139	2	...	...
LaPlate Twp	107	78	...	...	...
LaPlata, 1st ward	120	91	3	1	...
LaPlata, 2nd ward	104	76	2	...	...
East Chariton	120	108	...	8	1

VOTE FOR PRESIDENT BY PRECINCTS, 1916—*Continued.*

MACON COUNTY—*Continued.*

Precincts.	Wilson, D.	Hughes, R.	Hanley, Pro.	Benson, Soc.	Reimer, Soc. L.
West Chariton	119	63	8	1	...
Keota	62	65	1	7	...
North Bevier	88	57	2	27	...
Bevier, 1st ward	113	110	1	19	2
Bevier, 2nd ward	92	49	...	30	1
Liberty	138	65	5	1	...
Independence	138	51	1	1	...
Richland	71	95	1	...	...
Morrow	103	36	...	...	...
Callao	167	138	3	8	...
East Valley	90	29	2	4	...
West Valley	15	39	...	1	...
East Walnut	98	67	...	2	...
West Walnut	47	52	...	...	...
South Easley	30	56	...	9	...
North Easley	47	68	...	10	...
East Lingo	111	125	1	3	...
West Lingo	43	11	...	4	...
Russell	51	106	...	6	...
White	173	78	1	2	...
Drake	94	53	...	2	...
Totals	3805	3034	52	164	8

MADISON COUNTY.

Precincts.	Wilson, D.	Hughes, R.	Hanley, Pro.	Benson, Soc.	Reimer, Soc. L.
Fredericktown No. 1	190	224	...	7	...
Fredericktown No. 2	207	152	2	...	...
Fredericktown No. 3	171	167	4	2	...
Mine Lamotte	90	177	...	6	...
German S. H	21	29	...	3	...
Oak Grove	49	39	...	1	...
Roselle	...	...	...	...	...
Ashlock S. H	38	18	...	...	...
Higdon	12	54	...	...	1
Cornwall	63	58	...	...	...
Marquand	165	119	...	...	1
Buckhorn	50	19	1	...	...
Saco	71	24	...	...	...
Reeves S. H	22	17	...	...	...
Jewett	24	28	...	1	...
Black Mountain	13	33	...	...	...
Faro	16	13	...	...	...
Zion	48	27	...	...	...
Little Vine	52	29	1	1	...
Absentee ballots	8	3	...	...	...
Totals	1310	1230	8	21	2

MARIES COUNTY.

Precincts.	Wilson, D.	Hughes, R.	Hanley, Pro.	Benson, Soc.	Reimer, Soc. L.
North Jackson	29	17	1	2	...
South Jackson	285	88	1	...	...
North Boone	136	26	...	...	...
South Boone	74	13	...	1	...
North Miller	102	61	...	1	...
South Miller	66	61	...	...	...
Dry Creek	99	66	...	...	...
Spring Creek	65	68	...	...	...
East Johnson	61	45	...	...	...
West Johnson	149	62	1	1	2
High Gate	45	20	2	...	...
Lindell	41	25	...	...	...
Belle	150	140	2	14	1
Summerfield	18	33	...	1	...
Totals	1319	725	7	20	3

MARION COUNTY.

Precincts.	Wilson, D.	Hughes, R.	Hanley, Pro.	Benson, Soc.	Reimer, Soc. L.
Hannibal:					
1st ward	446	420	7	4	...
2nd ward	357	245	3	2	1
3rd ward	356	190	...	2	...
4th ward	509	274	4	15	...
5th ward	330	339	8	7	...
6th ward	440	373	9	12	...
Oakwood	92	41	4	1	...
Schoknecht's Store	57	54	2	3	...
Withers Mill	123	44	2	...	...
Dunlap Shop	77	36	...	...	...
Palmyra, City Hall	199	145	1	1	...
Palmyra, Courthouse	300	119	2	2	...
West Ely	38	57	3	...	...
Cooper S. H	52	48	...	...	...
Warren	147	78	1	...	...
Shannon Shop	34	18	...	...	...
Ely	47	10	...	...	...
Monroe	71	23	...	...	...
Philadelphia	201	17	1	1	...
Cherry Dell	39	2	...	...	...
Pafford Store	30	31	...	...	...
Heather	43	12	...	...	...
Emerson	126	12	...	...	...
Nelsonville	67	47	4	1	...
Hester	47	8	...	...	...
Bostwick S. H	18	25	...	1	...
Smileyville	139	44	2	...	1
Cave Shop	66	19	...	1	...
West Quincy	60	17	...	...	...
Salem S. H	23	11	...	...	...
Totals	4534	2759	53	53	2

MERCER COUNTY.

Precincts.	Wilson, D.	Hughes, R.	Hanley, Pro.	Benson, Soc.	Reimer, Soc. L.
Morgan	238	384	7	3	...
Ravanna	103	200	...	7	...
North Marion	62	48	3	...	...
Washington	84	226	...	6	...
Madison	70	146	1	...	...
Somerset	96	106	3	1	...
South Marion	87	201	5	1	...
Harrison	114	116	5	6	...
Medicine	74	155	3	4	...
Lindley	114	146	5	...	...
Absentee votes	...	5	...	...	...
Totals	1042	1733	32	28	...

MILLER COUNTY.

Precincts.	Wilson, D.	Hughes, R.	Hanley, Pro.	Benson, Soc.	Reimer, Soc. L.
Pleasant Farm	10	32	...	...	...
Capps	31	60	...	...	...
Claxby	43	59	...	...	...
St. Elizabeth	86	39	...	...	...
Marys Home	83	57	...	6	...
Browns	108	172	...	3	...
Iberia	42	192	1	5	...
Brays	51	27	...	3	...
Alder Springs	17	53	...	...	...
Ulman	28	69	...	1	...
Elm Springs	33	30	...	...	...
Brumley	59	252	...	1	...
Tuscumbia	108	196	...	3	1
Bagnell	51	77	...	...	...
Rocky Mount	29	39	...	...	...
West Aurora	65	66	...	5	...

VOTE FOR PRESIDENT BY PRECINCTS, 1916—*Continued.*

MILLER COUNTY—*Continued.*

Precincts.	Wilson, D.	Hughes, R.	Hanley, Pro.	Benson, Soc.	Reimer, Soc. L.
Rock Island	119	74	3	14	...
Eldon	226	166	3	15	...
Olean	94	112	...	15	...
Spring Garden	33	17	...	9	...
Mt. Pleasant	25	14	...	...	...
Etterville	54	61	1	8	...
Totals	1395	1862	8	88	1

MISSISSIPPI COUNTY.

Charleston No. 1	384	149	2	1	2
Charleston No. 2	174	255	2	...	...
Charleston No. 3	172	102	1	1	...
Bertrand	203	96	1	2	...
East Prairie No. 1	187	138	...	11	1
East Prairie No. 2	171	116	...	3	...
Anniston	122	89	...	5	...
Wyatt	111	58	...	2	...
Carey Bird	87	68	...	1	1
Henson	46	10	...	4	...
Crosno	69	121	1	18	...
Wolf Island	83	115	...	...	...
Dorena	65	13	...	...	...
Totals	1874	1330	7	48	4

MONITEAU COUNTY.

California, North	125	235	2	3	...
California, South	215	269	4	3	...
McGirk	65	111	...	...	...
Kliever	67	43	1	6	...
Jamestown	134	162	1	3	...
Lupus	115	47	...	2	...
Sandy Hook	17	77	...	...	...
Cedron	18	61	...	...	...
Clarksburg	144	106	2	...	...
Tipton	269	168	3	2	...
Fortuna	82	66	1	...	...
Latham	172	124	2	4	1
Norman	41	34	...	2	...
High Point	103	104	...	5	...
Corticelli	76	92	...	1	...
Enon	32	50	...	4	1
Totals	1675	1748	16	35	2

MONROE COUNTY.

Monroe City	416	106	1	10	1
Indian Creek	82	23	...	...	...
Stoutsville	231	32	...	...	...
Florida	132	6	...	...	...
Victor	120	12	...	...	...
Santa Fe	242	34	...	6	...
Long Branch	50	5	...	...	...
Tulip	101	14	1	10	...
Middle Grove	161	32	...	3	...
Evansville	36	4	...	...	...
Ash	69	18	...	...	...
Madison	379	75	...	4	...
Holliday	176	24	1	2	...
Leesburg	66	16	2	...	...
Woodlawn	141	36	...	1	...

MONROE COUNTY—*Continued.*

Precincts.	Wilson, D.	Hughes, R.	Hanley, Pro.	Benson, Soc.	Reimer, Soc L.
Granville	151	30	2	1	...
Spencer's Chapel	74	34	...	1	...
Greenwood	77	20	...	1	...
North Fork	94	23	...	...	...
Deer Creek	40	16	...	...	...
Goss	84	16	...	...	...
Cecil	88	12	1	2	...
Paris, 1st ward	337	92	1	30	...
Paris, 2nd ward	391	62	5	15	...
Totals	3738	742	14	86	1

MONTGOMERY COUNTY.

Montgomery No. 1	240	173	...	...	...
Montgomery No. 2	201	125	1	1	...
Buell	51	55	2	1	...
Gamma	38	69	7	...	...
Marling	34	51	...	2	...
Middletown	120	200	5	1	...
Wellsville No. 1	155	170	1	1	...
Wellsville No. 2	151	168	...	3	...
Bellflower	56	90	5	...	...
New Bellflower	85	43	1	1	...
Prices Branch	66	24	...	...	...
High Hill	74	74	...	...	...
Jonesburg	157	109	1	6	...
Danville	60	39	...	1	...
Mineola	116	73	...	...	...
New Florence	189	118	2	...	1
Americus	61	89	4	1	...
Big Spring	35	77	...	...	...
Bluffton	31	41	...	...	...
McKittrick	44	91	1	...	...
Rhineland	24	200	4	...	...
Totals	1988	2079	33	18	1

MORGAN COUNTY.

Akinsville	94	77	1	...	...
Barnett	129	109	1	4	...
Bethel	44	47	...	...	...
Boyler's Mills	21	34	...	...	...
Brick Schoolhouse	56	45	...	...	...
Excelsior	45	...	...	...	...
Florence	47	222	...	1	...
Gladstone	52	18	...	3	...
Glensted	48	18	...	...	...
Gravois Mills	84	32	1	1	...
Hinken	7	61	1	...	...
Hubbard S. H	26	47	...	...	...
Indian Creek	46	28	...	1	...
Marvin	29	13	...	...	...
Proctor	57	61	...	...	...
Ritchie	51	44	...	...	...
St. Martin	39	...	...	...	...
Stover	63	284	...	1	...
Syracuse	95	111	1	1	1
Versailles:					
East ward	185	185	1	1	...
West ward	143	137	1	...	...
Absentees	7	6	...	...	...
Totals	1368	1578	7	13	1

VOTE FOR PRESIDENT BY PRECINCTS, 1916—*Continued.*

NEW MADRID COUNTY.

Precincts.	Wilson, D.	Hughes, R.	Hanley, Pro.	Benson, Soc.	Reimer, Soc. L.
New Madrid No. 1	399	276	...	2	1
New Madrid No. 2	64	83	...	5	...
New Madrid No. 3	80	15	...	...	...
New Madrid No. 4	27	13	...	2	...
LaSieur No. 1	105	156	...	...	...
LaSieur No. 2	64	9	...	...	...
Portage No. 1	265	103	1	3	...
Portage No. 2	37	21	...	...	...
LaFont No. 1	109	44	...	3	...
LaFont No. 2	85	62	...	5	...
Lewis	151	128	2	22	...
Anderson	192	162	2	8	...
Como No. 1	183	187	...	10	2
Como No. 2	50	54	...	2	...
Como No. 3	11	21	1	4	1
Como No. 4	19	75	...	...	...
Como No. 5	27	22	...	4	...
West No. 1	280	221	6	3	...
West No. 2	106	119	3	7	...
East No. 1	52	38	1	...	...
East No. 2	41	21	...	1	...
Hough	22	13	...	3	...
St. John No. 1	50	25	...	7	...
St. John No. 2	47	10	...	...	...
Big Prairie No. 1	201	147	2	8	2
Big Prairie No. 2	48	14	...	...	2
Totals	2715	2039	18	99	8

NEWTON COUNTY.

Precincts.	Wilson, D.	Hughes, R.	Hanley, Pro.	Benson, Soc.	Reimer, Soc. L.
Christopher	134	100	1	14	...
Berwick	92	40	2	...	...
Capps	53	68	...	...	...
Hickory Grove	35	82	2	1	...
Racine	39	119	1	3	...
Hornett	87	73	1	14	2
Fairview	140	78	2	...	...
Stella	142	85	4	1	...
Aroma	59	66	1	6	...
Granby	422	489	6	30	...
Diamond	146	97	2	23	1
Donaldson	49	20	...	16	...
Pepsin	59	57	4	3	...
Cave Springs	76	75	...	16	1
East Neosho	430	283	10	29	2
West Neosho	236	330	6	28	1
Clover Dale	46	22	...	...	...
Newtonia	83	68	1	5	...
Stark City	76	40	4	8	...
Seneca	143	209	5	4	...
Gregg	40	45	...	18	...
Spring City	43	70	1	10	...
Staples	65	59	1	3	...
Thurman	86	39	...	5	...
Prairie View	19	40	...	...	...
Ritchey	71	69	4	4	...
Wentworth	145	98	2	3	...
Meeks S. H	126	98	4	5	2
Absentee votes	16	10	...	...	...
Totals	3158	2929	64	249	9

NODAWAY COUNTY.

Precincts.	Wilson, D.	Hughes, R.	Hanley, Pro.	Benson, Soc.	Reimer, Soc. L.
Atchison	189	169	7	...	...
Grant	234	176	1	...	...
Green	172	139	1	2	...

NODAWAY COUNTY—*Continued.*

Precincts.	Wilson, D.	Hughes, R.	Hanley, Pro.	Benson, Soc.	Reimer, Soc. L.
Hopkins	187	251	2	2	2
Hughes	189	231	3	5	1
Independence, N	126	74	...	...	...
Independence, S	139	86	1	2	...
Jackson	238	245	3	1	1
Jefferson, N. E	67	37	...	...	...
Jefferson, N. W	123	44	...	1	1
Jefferson, South	62	86	...	...	1
Lincoln, North	198	168	4	3	...
Lincoln, South	48	43	...	3	...
Monroe	210	165	1	...	...
Nodaway	211	257	4	7	2
Polk, A	332	266	4	7	...
Polk, B	203	215	1	3	...
Polk, C	212	213	1	...	...
Polk, D	235	213	2	4	...
Union	176	149	8	...	1
Washington	149	142	...	1	...
White Cloud, N	92	81	1	...	...
White Cloud, S	82	90	...	...	...
Totals	3874	3540	44	41	9

OREGON COUNTY.

Precincts.	Wilson, D.	Hughes, R.	Hanley, Pro.	Benson, Soc.	Reimer, Soc. L.
Ozark	16	18	...	...	...
Johnson	76	30	1	1	...
Cedar Bluff	63	37	...	...	...
Myrtle	110	21	...	1	...
Jobe	116	11	...	2	...
Oak Grove No. 1	126	39	...	7	...
Oak Grove No. 2	37	32	...	...	...
Thayer No. 1	196	66	...	15	...
Thayer No. 2	203	83	1	21	...
King	38	17	...	2	...
Big Apple	139	86	1	3	...
Highland	75	51	...	6	...
Black Pond	25	7	...	7	...
Moore	110	38	...	...	...
Franks	22	5	1	...	...
Falling Springs	25	13	...	...	...
Woodside	86	39	...	...	...
Goebel	63	17	1	...	...
Piney	273	50	...	...	...
Totals	1799	660	5	82	...

OSAGE COUNTY.

Precincts.	Wilson, D.	Hughes, R.	Hanley, Pro.	Benson, Soc.	Reimer, Soc. L.
Aud	29	27	...	...	...
Chamois	111	265	4	6	...
Dodds	10	36	1	...	...
Medora	4	45	1	1	...
Oak Ridge	15	24	...	3	...
Plattners	9	48	...	1	...
Starke	12	67	...	...	...
Boegers Store	19	98	...	5	...
Freedom	17	74	...	...	...
Lane	40	35	...	1	...
Linn	180	148	...	...	...
Luystown	16	27	...	1	...
Owens Mill	38	21	...	...	...
Welcome	11	43	...	1	...
Buck Elk	27	31	...	...	...
Byron	21	137	...	3	...
College Hill	19	15	1	...	...
Gasburg	10	57	...	1	...
Koenig	11	53	...	...	...

VOTE FOR PRESIDENT BY PRECINCTS, 1916—*Continued.*

OSAGE COUNTY—*Continued.*

Precincts.	Wilson, D.	Hughes, R.	Hanley, Pro.	Benson, Soc.	Reimer, Soc. L.
Babbtown	9	28	...	...	...
Folk	74	23	...	...	...
Koeltztown	32	25	...	...	...
Meta	56	49	...	...	...
Bonnots Mill	67	103	1	...	...
Frankenstein	24	28	...	...	...
Loose Creek	101	53	...	1	...
Vosholl	17	26	...	...	...
Argyle	53	24	...	...	...
Freeburg	133	34	...	...	...
Richfountain	116	61	...	...	...
Westphalia	97	50	...	...	...
Totals	1383	1769	8	24	...

OZARK COUNTY.

Spring Creek	12	44	...	5	...
Richland No. 1	52	119	...	5	...
Richland No. 2	21	39	...	3	...
Pine Creek	25	111	...	...	...
Jackson	43	81	...	2	...
Barren Fork	70	68	...	...	...
Noble	45	50	...	...	...
Nottinghill	29	31	2	1	...
Marion No. 1	8	142	1	1	...
Marion No. 2	16	33	3	...	...
Marion No. 3	4	35	...	...	...
Big Creek	26	86	1	...	...
Jasper	11	59	...	...	...
Pontiac	12	29	...	1	...
Bayou No. 4	17	47	1	...	...
Dawt	19	55	1	...	...
Bayou No. 2, Udall	16	30	...	...	...
Bayou No. 1	76	75	...	1	...
Lick Creek	40	55	...	2	...
Bridges	112	142	...	5	...
Totals	654	1331	9	26	...

PEMISCOT COUNTY.

Little Prairie No. 1	302	160	...	2	...
Little Prairie No. 2	314	390	...	2	...
Little Prairie No. 3	45	40	...	1	...
Little Prairie No. 4	23	39	...	4	...
Little Prairie No. 5	57	58	...	6	...
Hayti	313	211	3	2	...
Holland	108	89	...	7	...
Cooter No. 1	120	73	...	8	...
Cooter No. 2	138	97	...	3	...
Cooter No. 3	34	17	...	1	...
Virginia No. 1	72	66	...	1	...
Virginia No. 2	35	48	...	...	...
Virginia No. 3	40	31	...	1	...
Pemiscot No. 1	93	82	...	14	...
Pemiscot No. 2	54	60	...	3	...
Braggadocio No. 1	105	39	...	2	...
Braggadocio No. 2	35	141	...	1	...
Butler No. 1	65	26	...	...	...
Butler No. 2	35	53	...	...	...
Godair No. 1	83	62	...	1	...
Godair No. 2	33	43	...	1	...
Little River	94	42	...	26	...
Organ	10	23	...	...	...
Pascola No. 1	63	84	...	5	...
Pascola No. 2	23	21	...	2	...

PEMISCOT COUNTY—*Continued.*

Precincts.	Wilson, D.	Hughes, R.	Hanley, Pro.	Benson, Soc.	Reimer, Soc. L.
Concord No. 1	96	45	...	2	...
Concord No. 2	24	34	...	...	...
Absentee votes	18	2	...	...	...
Totals	2447	2076	3	95	...

PERRY COUNTY.

Belgique	43	66	...	...	1
Claryville	46	56	...	...	...
Sereno	40	52	...	...	...
Menfro	49	67	...	1	1
Altenburg	83	140	...	...	...
Frohna	56	81	...	1	...
Seventy-six	19	37	1	...	...
Wittenberg	38	59	...	1	...
Perryville No. 1	181	262	1	1	...
Perryville No. 2	143	259	...	2	...
Harts	74	50	...	1	...
Highland	29	82	1	1	...
Millheim	36	52	1	...	...
Crosstown	81	99	...	...	...
Farrar	29	70	...	...	...
Lithium	94	72	...	...	...
Brewer	91	58	...	...	...
Sim Layton S. H	7	17	...	...	...
Silver Lake	80	99	...	...	...
Yount	14	118	3	...	...
Longtown	59	52	...	...	...
Schall	48	30	...	1	...
Uniontown	57	112	1	1	...
Totals	1396	1988	8	10	2

PETTIS COUNTY.

Sedalia:					
Ward No. 1	523	766	4	22	2
Ward No. 2	307	376	5	41	2
Ward No. 3	946	584	18	123	...
Ward No. 4	928	733	10	48	1
Heath's Creek No. 1	85	64	...	1	...
Heath's Creek No. 2	89	73	...	...	...
Longwood No. 1	48	30	...	...	...
Longwood No. 2	38	46	...	...	...
Longwood No. 3	59	21	...	...	...
Houstonia	136	99	2	...	...
Blackwater No. 1	58	71	...	...	...
Blackwater No. 2	69	34	...	...	...
Lamonte	193	137	...	...	...
Dresden	111	106	...	2	...
Cedar	79	131	1	3	...
Bowling Green	88	128	1	2	...
Smithton	121	208	12	2	...
Prairie	86	66	...	...	...
Elk Fork	110	73	...	1	...
Green Ridge No. 1	136	114	3	1	...
Green Ridge No. 2	57	50	4	...	...
Washington No. 1	50	41	...	1	...
Washington No. 2	53	46	1	...	...
Flat Creek No. 1	59	73	...	3	...
Flat Creek No. 2	50	49	2	3	...
Lake Creek	45	99	...	...	...
Hughesville No. 1	110	91	...	...	...
Hughesville No. 2	31	10	...	...	...
Totals	4665	4319	63	253	5

VOTE FOR PRESIDENT BY PRECINCTS, 1916—*Continued.*

PHELPS COUNTY.

Precincts.	Wilson, D.	Hughes, R.	Hanley, Pro.	Benson, Soc.	Reimer, Soc. L.
Arlington	65	39	...	1	...
Newburg	238	107	2	11	...
East Cold Spring	61	39	1	...	...
West Cold Spring	71	57	...	2	...
Dawson	66	76	...	...	1
North Dillon	96	107	...	3	...
South Dillon	86	60	...	2	...
Yelton S. H	73	33	...	...	...
North Meramec	43	49	...	...	...
South Meramec	91	56	...	2	...
Dyer's	50	25	...	...	...
Macedonia	19	18	1	3	1
Prewett's	22	21	...	...	...
Mungy	17	14	...	...	...
Rolla No. 1	198	173	2	1	1
Rolla No. 2	205	140	1	4	1
St. James	197	358	1	5	1
Beulah	68	40	...	1	...
Edgar Springs	126	39	...	...	...
Relfe	60	28	...	...	...
Yancy Mills	35	8	...	1	...
Totals	1887	1487	8	36	5

PIKE COUNTY.

Ashley	100	62	...	...	...
St. Clements	22	55	...	...	...
Louisiana No. 1	477	383	1	17	...
Louisiana No. 2	400	335	4	19	...
Clarksville	285	278	...	4	...
Paynesville	87	72	...	...	...
Annada	87	43	...	1	...
Bowling Green	526	307	1	...	...
Cyrene	65	28	...	...	...
Edgewood	45	20	...	...	...
McCune Station	37	29	...	...	...
New Hartford	107	89	1	1	...
Hildrey	40	30	...	...	...
Gazette	54	68	2	1	...
Farmer	89	44	1	...	...
New Harmony	63	65	...	...	...
Frankford	321	138	1	...	1
Eolia	202	69	1	1	...
Curryville	198	61	...	1	...
Spencerburg	73	56	...	...	...
Ashburn	66	90	...	...	...
Totals	3344	2322	12	45	1

PLATTE COUNTY.

Ridgely	117	52	3	...	...
Edgerton	158	105	...	...	...
Edgerton Junction	36	9	...	...	...
Camden Point	154	29	...	...	...
Dearborn	286	32	...	4	...
New Market	63	11	...	1	...
Dye	103	9	...	1	...
Pisgah	74	12	...	...	...
Iatan	60	29	1	1	...
Roseville	99	16	...	1	...
Weston	355	147	1	1	...
Woodruff	47	16	...	...	...
Farley	63	27	...	1	...
Stillings	59	23	...	...	1
Waldron	70	51	...	1	...

PLATTE COUNTY—*Continued.*

Precincts.	Wilson. D.	Hughes, R.	Hanley, Pro.	Benson, Soc.	Reimer, Soc. L.
Hampton	81	15	...	...	...
Parkville	184	191	3	...	...
Barry	74	13	...	...	...
Linkville	172	20	...	...	...
Hoover	112	31	...	...	...
Platte City	367	38	...	...	...
Settle Station	52	3	...	...	...
Tracy	155	35	...	...	...
Beverly	33	7	...	...	...
Totals	2974	921	8	11	1

POLK COUNTY.

North Benton	98	121	...	...	...
South Benton	135	82	1	2	...
Campbell	53	96	2	4	...
Cliquot	39	65	1	11	...
Flemington	40	83	...	1	...
North Greene	34	49	...	...	...
South Greene	44	95	...	1	...
Jackson	122	185	4	...	...
Jefferson	49	82	1	2	...
Johnson	112	204	2	4	...
East Looney	145	76	1	...	...
West Looney	145	88	2	...	...
Madison	86	276	2	...	...
East Marion	238	288	7	12	...
West Marion	258	277	4	20	3
Mooney	270	141	...	2	...
North McKinley	44	57	...	...	...
South McKinley	82	52	1	...	...
Wishart	56	107	...	3	...
Union	99	189	2	1	...
Totals	2149	2613	30	63	3

PULASKI COUNTY.

Franks	38	22	...	2	...
Dixon	239	152	1	1	...
Hancock	45	30	...	1	...
Crocker	225	194	3	2	...
Hawkeye	5	46	...	...	...
Swedeborg	57	91	...	1	...
Richland	237	231	1	...	...
Bellefonte	31	21	...	...	...
Hanna	31	21	...	...	...
Dundas	47	21	...	25	2
Big Piney	76	54	...	...	...
Bloodland	49	17	...	4	...
Waynesville	231	64	1	4	1
Lost Hill	28	39	...	...	...
Totals	1339	1003	6	40	3

PUTNAM COUNTY.

Sidney	22	71	...	2	...
Martinstown	30	106	...	5	...
Graysville	26	112	2	4	...
Worthington	56	104	6	5	...
Livonia	50	82	5	3	...
Chapel	28	24	1	...	...

VOTE FOR PRESIDENT BY PRECINCTS, 1916—*Continued.*

PUTNAM COUNTY—*Continued.*

Precincts.	Wilson, D.	Hughes, R.	Hanley, Pro.	Benson, Soc.	Reimer, Soc. L.
Omaha	45	164	5	9	2
Mendota	40	83	...	3	1
Mt. Zion	73	100	...	5	1
Richland	42	119	1	7	...
Lemons	57	67	1	1	...
Dundee	30	82	...	1	...
S. W. Union	106	228	6	6	2
N. E. Union	77	208	6	2	...
St. John	63	88	1	...	...
Jackson	76	100	2	...	...
Lucerne	114	124	...	1	...
Powersville	98	239	6	5	...
Totals	1035	2106	42	59	6

RALLS COUNTY.

Ilasco	101	66	2	1	...
Saverton	81	36	...	...	...
Flint Hill	34	25	...	...	...
Oakwood	94	33	2	3	...
Ocean Wave	46	23	...	...	...
Spalding	99	31	...	...	...
Shiel	87	26	...	...	...
Hatch	50	19	...	...	...
Hereford	55	15	...	1	...
Joanna	57	19	1	1	1
Greenlawn	46	13	...	...	...
Piney	330	76	4	2	...
Hutchinson	28	24	...	...	...
Nadine	96	55	...	...	...
Madisonville	110	63	...	...	...
West Hereford	29	29	1	...	...
Center	273	92	2	1	...
Salem	25	21	1	...	...
New London	353	160	1	...	...
Totals	1994	826	14	9	1

RANDOLPH COUNTY.

Sugar Creek	169	88	...	...	...
Moberly:					
First ward	526	174	3	9	1
Second ward	555	274	...	1	1
Third ward	510	247	6	...	...
Fourth ward	656	337	3	6	...
Huntsville:					
First ward	299	160	5	1	...
Second ward	263	170	5	6	...
Cairo	247	34	...	...	...
Clifton Hill	174	34	7	...	...
Mt. Carmel	54	20	...	...	...
Darksville	133	27	1	...	...
Thomas Hill	79	10	...	...	...
Jackson	97	58	2	...	...
Higbee	322	199	2	11	...
Renick	209	49	...	...	...
Clark	213	47	...	...	...
Elliott	27	23	...	9	...
Levicks Mill	160	27	1	...	...
Yates	64	55	...	...	...
Mt. Airy	68	15	...	...	...
Roanoke	42	17	...	1	...
Milton	99	32	1	...	...
Absentee vote	114	14	...	1	...
Totals	5081	2111	36	45	2

RAY COUNTY.

Precincts.	Wilson, D.	Hughes, R.	Hanley, Pro.	Benson, Soc.	Reimer, Soc. L.
Richmond No. 1	313	139	...	7	1
Richmond No. 2	221	100	...	7	...
Richmond No. 3	261	74	1	8	1
Richmond No. 4	239	86	2	1	...
Rayville	103	85	3	...	...
Henrietta	121	121	...	...	...
Camden	211	163	8	1	1
Sunshine	17	50	...	...	...
Orrick	289	146	3	4	...
Elkhorn	89	68	1	1	...
Vibbard	72	34	...	...	...
New Garden	72	46	...	...	...
Lawson	210	113	1	...	...
Elmira	68	44	...	2	...
Knoxville	255	96	5	1	1
Taitsville	22	22	...	...	...
Millville	126	25	1	...	...
Georgeville	89	47	...	...	...
Tinney's Point	88	59	...	...	...
Rockingham	69	13	1	...	...
Russellville	96	24	...	...	...
Hardin	299	149	2	...	...
Morton	50	14	1	...	...
Totals	3380	1718	29	32	4

REYNOLDS COUNTY.

Centerville	101	26	...	1	...
Lesterville	119	40	...	...	...
Ellington	191	116	2	7	7
Ruble	39	27	1	2	...
Corridon	58	27	...	1	...
Dagonia	61	24	...	...	...
Redford	136	28	...	...	...
Bunker	86	127	...	4	1
Mann	34	15	...	1	...
Riverside	47	12	...	...	...
Crossville	32	40	...	1	1
West Fork	38	20	...	...	...
Ezell	27	27	...	1	...
Garwood	44	16	...	9	...
Carter's Mill	69	17	...	...	...
Oates	46	11	1	8	...
Black	72	19	...	...	...
Absentees' votes:					
Ellington	2	...	...	...	...
Centerville	2	...	...	...	...
Lesterville	1	...	...	...	...
Redford	2	...	...	...	...
Ruble	1	...	...	...	...
Black	1	...	...	...	...
Totals	1209	592	4	35	9

RIPLEY COUNTY.

Current River No. 1	57	19	2	17	2
Current River No. 2	65	46	...	...	...
Doniphan	395	179	1	1	...
Flatwoods	28	40	...	2	...
Gatewood	85	80	...	2	...
Harris No. 1	28	35	...	9	...
Harris No. 2	57	22	...	...	...
Johnson	13	41	1	...	...
Jordan No. 1	41	23	...	3	...
Jordan No. 2	47	32	...	2	...
Kelley No. 1	26	16	...	4	...

VOTE FOR PRESIDENT BY PRECINCTS, 1916—*Continued.*

RIPLEY COUNTY—*Continued.*

Precincts.	Wilson, D.	Hughes, R.	Hanley, Pro.	Benson, Soc.	Reimer, Soc. L.
Kelley No. 2	27	7	...	1	...
Pine	68	56	...	...	...
Shirley No. 1	32	37	...	...	...
Shirley No. 2	39	38	1	4	...
Thomas No. 1	100	172	1	10	...
Thomas No. 2	16	17	...	18	1
Union	92	35	...	7	...
Varner	58	78	3	22	...
Washington	42	71	1	5	...
Absent vote:					
Flatwoods	1	1	...	...	...
Harris No. 2	2	...	...	...	...
Thomas No. 1	...	3	...	...	...
Doniphan	4	3	...	...	...
Shirley	1	...	...	...	...
Varner	1	...	...	...	...
Kelley No. 1	1	...	...	...	...
Totals	1325	1053	10	105	3

ST. CHARLES COUNTY.

St. Charles:					
1st ward	113	342	1	9	3
2nd ward	184	290	3	3	...
3rd ward	211	274	2	6	2
4th ward	231	242	1	4	...
Friedens	6	65	...	...	...
Harvester	20	97	...	...	...
Black Jack	32	102	...	...	1
Elm Point	19	32	1	...	...
Boschertown	33	91	...	...	...
Orchard Farm	41	91	...	...	...
West Alton	52	94	...	2	...
Machens	32	37	1	...	...
Portage des Sioux	52	35	...	...	...
Black Walnut	21	41	...	...	...
Cottleville	20	88	...	1	...
St. Peters	89	77	...	...	...
O'Fallon	115	103	...	2	...
Dardenne	42	30	...	...	...
Weldon Spring	3	69	...	...	...
Howell	46	17	...	...	...
Hamburg	25	43	...	1	...
Augusta	36	213	...	...	...
Defiance	67	60	...	...	...
Matson	16	42	...	...	...
Schluersburg	5	48	...	2	...
Femme Osage	10	99	...	...	...
Wentzville	130	166	1	...	...
Foristell	43	65	...	2	...
Flint Hill	39	75	...	...	...
St. Paul	89	121	...	1	...
Josephville	19	51	...	...	...
New Melle	24	194	1	1	...
Dahlhoff	25	64	...	...	...
Oakdale	17	52	1	...	...
Totals	1914	3518	12	34	6

ST. CLAIR COUNTY.

Appleton	246	238	1	5	...
Butler	217	195	5	11	...
Center	45	46	1	8	...
Chalk Level	54	50	1	...	...
Collins	105	125	...	10	...

ST. CLAIR COUNTY—*Continued.*

Precincts.	Wilson, D.	Hughes, R.	Hanley, Pro.	Benson, Soc.	Reimer, Soc. L.
Dallas	55	110	...	9	...
East Doyal	71	92	...	1	...
West Doyal	29	29	...	...	...
North Jackson	38	24	...	...	...
South Jackson	87	20	2	1	...
Monegaw	111	102	...	12	...
Osage	54	74	5	9	1
Osceola	224	210	7	13	1
Polk	84	31	1	2	...
Roscoe	148	122	3	15	...
East Speedwell	110	63	...	10	...
West Speedwell	62	22	...	...	1
Taber	99	60	4	4	...
Washington	29	94	4	4	...
Absentee votes	13	11	...	1	1
Totals	1881	1718	34	115	3

ST. FRANCOIS COUNTY.

Farmington No. 1	329	257	2	4	...
Farmington No. 2	110	248	2	2	...
DeLassus	46	12	...	1	...
Flat River	404	261	9	11	...
East Flat River	200	159	1	6	1
East Elvins	89	86	1	7	...
Esther	133	95	...	3	...
St. Francois	126	77	1	2	...
Bonne Terre	172	246	1	5	...
Bogytown	403	198	4	7	...
Cedar Falls	41	32	...	...	...
Hazel Run	61	20	...	...	...
French Village	66	21	...	2	...
Chadbourne	48	10	...	...	...
Blackwell	40	28	...	...	...
Bismarck	159	135	...	2	...
Iron Mountain	22	24	...	...	...
Libertyville	76	54	...	...	...
Knob Lick	78	44	...	8	...
Rockwood	16	39	...	...	...
Clearview	18	34	...	...	...
Doe Run	93	184	3	5	...
Desloge No. 1	308	147	3	12	...
Desloge No. 2	92	61	...	12	...
West Elvins	220	174	2	14	...
Leadwood	214	222	3	23	1
Frankclay	54	62	...	8	2
Davis Crossing	20	16	1	3	...
Mitchell	19	37	...	2	...
Cherryville	18	32	...	18	1
Totals	3675	3015	33	157	5

STE. GENEVIEVE COUNTY.

Ste. Genevieve No. 1	212	247	1	2	...
Ste. Genevieve No. 2	167	149	...	...	...
Zell	39	11	...	...	...
New Offenburg	50	33	...	...	...
Brickeys	33	41	...	...	...
St. Marys No. 1	67	77	...	1	...
St. Marys No. 2	45	25	1	1	...
Staabtown	28	46	...	...	...
Minnith	77	50	...	...	...
Avon	19	46	...	...	...
Coffman	77	87	...	3	...
Burks	82	65	1	4	...

VOTE FOR PRESIDENT BY PRECINCTS, 1916—*Continued.*

STE. GENEVIEVE COUNTY—*Continued.*

Precincts.	Wilson, D.	Hughes, R.	Hanley, Pro.	Benson, Soc.	Reimer, Soc. L.
Herman	38	30	...	...	...
Salem	70	26	...	...	...
Lawrenceton	22	23	...	...	...
Kinzey	31	47	...	...	...
Bloomsdale	71	27	...	...	...
Oak Grove	15	48	...	1	...
Ozora	21	19	...	2	...
Womack	12	14	...	...	...
Belleview	13	9	...	...	...
Copper Mines	29	17	...	...	...
Totals	1218	1137	3	14	...

ST. LOUIS COUNTY.

Precincts.	Wilson, D.	Hughes, R.	Hanley, Pro.	Benson, Soc.	Reimer, Soc. L.
Clayton	232	536	1	7	1
Stratman	42	436	...	2	...
Carsonville	141	169	3	2	...
Webster	393	509	8	6	6
Des Peres	80	235	4	2	...
O'Neil	23	139	2	...	...
Black Jack	41	281	2	...	1
Florissant	233	283	1	3	1
Ferguson	274	436	4	8	...
Bridgeton	83	154	1	1	...
Bonfils	45	148	2	...	...
Lake	38	280	...	1	...
New Alsace	7	129	1	...	...
Manchester	37	213	...	1	...
Valley Park	191	158	...	2	...
Kirkwood	327	422	3	9	...
Fenton	60	88	...	1	1
Orrville	42	125	3	2	...
Grover	54	199	...	...	1
Allenton	133	185	2	9	...
Melrose	18	98	1	...	...
Glendale	119	149	2	1	1
Gardenville	109	248	1	27	3
Sappington	33	205	...	...	...
Kassebaum	29	218	...	...	...
Point Breeze	89	267	2	9	2
Oakville	18	200	...	...	...
Big Bend	318	402	3	29	2
Jennings	217	301	...	28	3
Wellston	349	377	3	16	2
Centaur	22	51	...	3	...
Mehlville	25	168	...	...	...
DeHodiamont	273	146	1	12	2
Midland	273	208	4	27	1
Longwood	115	276	...	51	1
Rock Hill	165	290	2	9	...
Bellevue	190	187	3	14	...
Old Orchard	292	326	7	15	1
Garfield	165	175	2	18	2
Overland Park	227	176	2	9	1
Maryland Heights	45	138	...	2	2
Prospect Hill	45	82	2	4	1
Ballwin	26	181	1	...	1
Luxemburg	49	210	1	13	2
Shrewsbury	69	95	...	3	...
South Webster	284	283	1	11	...
University City	341	411	4	5	...
Page Avenue	364	320	4	18	...
Darby Hill	130	136	1	14	2
Vinita	128	139	1	4	...
Home Heights	75	87	6	15	...
Maplewood	392	378	6	37	...
Gravois	22	148	...	...	...
Meramec Highlands	55	100	1	1	...
South Kirkwood	40	184	...	3	1
Totals	7587	12485	98	454	41

SALINE COUNTY.

Precincts.	Wilson, D.	Hughes, R.	Hanley, Pro.	Benson, Soc.	Reimer, Soc. L.
Arrow Rock	127	110	...	...	...
Hardeman	51	15	...	...	...
Napton	63	51	1	2	...
Nelson	109	54	...	1	1
Prairie Lawn	86	42	2	...	...
Ridge Prairie	70	43	...	...	...
Gilliam	154	107	4	...	...
East Slater	380	181	2	4	...
West Slater	401	172	2	...	...
New Frankfort	35	40	...	1	2
Orearville	111	38	1	...	...
Saline City	119	104	1	...	...
Blackburn	80	142	1	...	...
Elmwood	41	54	1	...	...
Mt. Leonard	69	35	1	...	...
Salt Springs	45	60	...	...	...
Grand Pass	117	87	...	...	...
Malta Bend	136	225	2	...	...
White's Island	40	7	...	...	...
Cretcher	51	37	1	...	...
Herndon	92	83	5	...	...
Rose Valley	33	42	...	...	1
East Marshall	633	289	19	4	4
West Marshall	593	208	7	3	1
Shackelford	67	24	...	...	...
Fairville	67	49	...	...	...
Miami	248	114	1	...	1
Norton	50	25	1	6	...
Sharon	53	35	...	...	...
Shelby S. H	117	62	...	1	...
Sweet Springs	265	351	4	4	4
Totals	4503	2966	55	26	14

SCHUYLER COUNTY.

Precincts.	Wilson, D.	Hughes, R.	Hanley, Pro.	Benson, Soc.	Reimer, Soc. L.
Vinita	32	14	...	...	...
Downing	277	123	1	...	...
Lancaster	278	198	2	...	...
Greentop	131	104	2	6	...
Union	19	19	...	...	...
Coffey	90	30	1	3	...
Linn Grove	52	38	...	...	...
Coatsville	97	51	15	4	...
Glenwood	99	131	1	1	...
West Prairie	116	123	...	...	1
East Prairie	150	164	3	1	...
Totals	1341	995	25	15	1

SCOTLAND COUNTY.

Precincts.	Wilson, D.	Hughes, R.	Hanley, Pro.	Benson, Soc.	Reimer, Soc. L.
Mt. Pleasant	63	62	...	19	...
Tobin	88	22	...	1	...
Sand Hill	117	103	...	24	...
Harrison	216	119	1	...	...
E. Thomson	46	80	1	1	...
W. Thomson	77	76	2	3	...
Johnson	49	106	3	...	...
East Union	81	118	2	...	...
West Union	38	55	...	...	...
East Miller	40	46	1	...	...
West Miller	72	28	...	...	...
North Vest	81	33	...	...	...
South Vest	40	17	...	...	...
E. Jefferson	322	201	...	3	...
W. Jefferson	262	177	4	...	...
Totals	1592	1243	14	51	...

VOTE FOR PRESIDENT BY PRECINCTS, 1916—*Continued.*

SCOTT COUNTY.

Precincts.	Wilson, D.	Hughes, R.	Hanley, Pro.	Benson, Soc.	Reimer, Soc. L.
Commerce	156	178	2	14	1
Diehlstadt	82	29	...	...	...
Lusks	38	30	...	1	...
Blodgett	195	114	1	5	...
Sikeston:					
1st ward	287	281	1	7	1
2nd ward	250	171	4	5	1
McMullin	61	20	...	3	...
Root-Wad	69	51	...	7	...
Minner	33	31	1	2	...
Crowder	44	51	4	2	...
Kelso	36	101	...	...	...
Fornfelt	158	223	4	42	2
Illmo	197	151	1	...	3
Chaffee	399	297	1	19	3
Ancel	26	47	1	7	...
Benton	183	90	1	8	1
New Hamburg	44	62	...	...	...
Morley	169	69	...	21	3
Vanduser	85	60	1	12	...
Oran	235	151	1	16	...
Bleda	33	33	1	1	...
Perkins	37	46	...	5	...
Totals	2816	2285	24	201	15

SHANNON COUNTY.

Precincts.	Wilson, D.	Hughes, R.	Hanley, Pro.	Benson, Soc.	Reimer, Soc. L.
Alley No. 1	13	25	...	1	...
Alley No. 2	25	9	...	1	...
Bartlett	41	25	...	1	...
Birch Tree	96	80	...	12	1
Blair's Creek	37	9	...	13	...
Bowlan	57	10	...	4	...
Buckeye	46	29	...	11	1
Casto No. 1	54	47	...	1	...
Casto No. 2	25	28	...	...	...
Delaware	17	14	...	7	...
Eminence No. 1	114	65	...	11	...
Eminence No. 2	92	78	...	2	1
Grassy	26	11	...	6	...
Jackson No. 1	53	20	...	5	1
Jackson No. 2	20	17	...	3	...
Jasper	40	24	...	...	...
Moore No. 1	45	20	...	7	...
Moore No. 2	22	10	...	3	...
Monteer	87	57	...	8	2
Newton No. 1	20	30	...	1	...
Newton No. 2	37	40	...	6	...
Pike Creek	18	12	...	6	2
Spring Creek	55	10	1	21	...
Spring Valley	73	49	1	3	1
Winona	100	69	1	8	...
Totals	1213	788	3	141	9

SHELBY COUNTY.

Precincts.	Wilson, D.	Hughes, R.	Hanley, Pro.	Benson, Soc.	Reimer, Soc. L.
Sigsbee	80	32	...	1	...
Burksville	73	47	...	1	1
Bethel	115	161	1	1	...
Applegate S. H	42	31	...	2	...
Leonard	179	55	...	1	...
Cherry Box	55	37	...	...	...
Hager's Grove	33	31	...	3	...
Clarence	309	185	11	4	...
Kirby	31	23	...	...	...

SHELBY COUNTY—*Continued.*

Precincts.	Wilson, D.	Hughes, R.	Hanley, Pro.	Benson, Soc.	Reimer, Soc. L.
Kellerville	38	23	...	...	...
Shelbyville	268	125	1	1	...
Emden	84	21	1	...	1
Oak Dale	87	18	1	...	...
Lakenan	79	16	2	...	...
Hunnewell	136	75	1	1	...
Shelbina	596	209	2	6	...
Lentner	121	47	2	...	...
Chinn S. H	65	29	...	...	...
Maud	59	8	...	...	...
Enterprise	99	22	1	...	...
Totals	2549	1195	23	21	2

STODDARD COUNTY.

Precincts.	Wilson, D.	Hughes, R.	Hanley, Pro.	Benson, Soc.	Reimer, Soc. L.
Bloomfield	467	241	2	25	2
Aid	44	36	...	2	...
Idalia	79	25	...	3	...
Sherry	36	27	...	3	1
Avert	33	29	...	2	...
Puxico	251	208	4	23	1
Asherville	62	33	2	10	1
Fisk	25	37	...	13	1
Dudley	72	63	5	16	2
Pryar	43	38	2	...	...
Vinson	93	90	1	14	1
Marco	63	67	...	2	...
LaValle	16	21	...	8	...
Dexter	544	291	5	91	...
Pyle	70	32	...	12	...
Bernie	218	286	1	19	...
Powe	42	69	...	5	...
Fettinger	7	13	2	8	...
Leora	149	136	1	3	...
Acorn Ridge	37	68	...	...	...
Swinton	43	49	...	2	...
Advance	170	116	...	5	...
Ardeola	33	23	...	...	...
Bell City	123	69	...	5	...
Brownwood	28	47	...	9	...
Zadock	38	22	...	3	...
Zeta	24	20	...	8	...
Tilman	39	23	...	...	...
Paradise	30	53	1	1	1
Masters	13	12	...	1	...
Essex	284	177	2	16	1
Cline's Island	36	9	...	4	...
Gray Ridge	69	58	...	1	...
Totals	3274	2483	28	314	11

STONE COUNTY.

Precincts.	Wilson, D.	Hughes, R.	Hanley, Pro.	Benson, Soc.	Reimer, Soc. L.
Cass	14	127	1	10	...
Union	19	97	...	1	...
Grant	59	121	1	...	...
Hurley	26	171	...	5	...
Pierce	106	191	...	25	...
Lincoln	36	94	...	10	...
Ponce de Leon	26	64	...	...	...
Oto	3	34	...	...	...
Washington	72	163	2	6	...
McKinley	8	31	...	3	...
Logan	5	17	2	4	...
Flat Creek	59	66	...	16	...
Ruth	76	109	...	20	...

VOTE FOR PRESIDENT BY PRECINCTS, 1916—*Continued.*

STONE COUNTY—*Continued.*

Precincts.	Wilson, D.	Hughes, R.	Hanley, Pro.	Benson, Soc.	Reimer, Soc. L.
James	21	46	...	3	...
Ance Creek	4	22	...	7	...
Alpine	28	40	...	1	...
Williams	29	95	...	4	...
White River	17	16	...	1	...
Pine	16	22	...	...	...
Totals	621	1525	6	116	...

SULLIVAN COUNTY.

Winnegan	86	73	1	1	...
Rose Hill	68	29	...	1	...
Sticklerville	63	63	1	2	...
Owasco	53	49	2	...	...
Green Castle	87	133	3	...	...
Green City	163	257	12	...	1
Pennville	65	115	...	9	...
Brown	40	67	...	...	1
Pollock	104	154	...	...	...
Boynton	145	79	1	1	1
Turner	48	37	...	...	...
N. E. Polk	154	96	...	1	...
N. W. Polk	105	95	...	...	...
S. E. Polk	206	148	1	3	...
S. W. Polk	112	96	...	4	...
Lee	95	51	...	1	...
Prairie Mound	70	31	...	...	...
Browning	99	81	...	1	...
Reger	53	48	1	4	...
Cora	42	33	...	1	...
Hamilton	69	67	2	...	...
Humphreys	108	117	1	2	...
Osgood	46	102	1	...	...
Wilhite	23	36	...	...	...
Wintersville	48	119	...	...	...
Sterling	18	39	...	1	...
Ross	29	20	...	...	...
Harris	87	84	1	2	...
Newtown	118	67	1	6	...
Judson	42	34	...	...	...
Totals	2446	2420	28	40	3

TANEY COUNTY.

Forsyth	74	99	...	2	...
Taneyville	39	88	4	3	1
Kissee Mills	27	44	...	2	...
Swan	29	39	...	4	...
Kirbyville	57	56	...	2	...
Hollister	76	52	...	3	...
Melva	9	17	...	4	...
Cedar Valley	5	44	...	1	...
Branson	114	142	1	6	...
Garber	15	12	...	...	...
Walnut Shade	20	82	...	...	...
Day	20	46	1	2	...
Bradleyville	20	84	...	...	...
Brownbranch	6	72	...	1	...
Bryant	5	43	...	...	...
Hercules	11	48	...	...	...
Protem	53	68	1	1	...
Dit	8	36	...	1	1
Cedar Creek	74	36	...	1	...
Mincy	17	15	...	2	...
Totals	679	1123	7	34	2

TEXAS COUNTY.

Precincts.	Wilson, D.	Hughes, R.	Hanley, Pro.	Benson, Soc.	Reimer, Soc. L.
Boone	68	34	...	1	...
Burdine No. 1	232	144	5	2	...
Burdine No. 2	46	28	...	...	1
Carroll	120	101	2	5	...
Cass No. 1	69	70	...	1	...
Cass No. 2	36	58	...	3	...
Cass No. 3	85	46	1	5	...
Clinton No. 1	132	56	1	7	...
Clinton No. 2	35	45	...	4	1
Current No. 1	18	16	...	...	...
Current No. 2	54	80	...	1	...
Date	51	43	...	3	...
Jackson	104	122	2	2	...
Lynch No. 1	55	54	...	1	...
Lynch No. 2	57	49	...	...	...
Morris No. 1	114	111	1	8	...
Morris No. 2	28	21	1	1	...
Ozark	85	72	...	7	...
Pierce	73	45	1	11	...
Piney	339	230	11	10	...
Roubidoux No. 1	74	58	...	...	1
Roubidoux No. 2	23	15	...	1	...
Sherrill	277	197	1	14	...
Upton	121	116	3	...	...
Totals	2291	1809	27	86	2

VERNON COUNTY.

Zodiac	16	18	...	...	...
Montevallo	83	47	...	5	1
Virgil	44	37	1	6	...
Green S. H	50	24	...	4	...
Portia	37	14	...	6	...
Dederick	79	45	...	1	...
Harwood	75	68	2	6	...
Schell City	123	90	1	15	...
Bellamy	58	30	1	12	2
Phillip S. H	50	27	...	7	...
Star S. H	56	14	...	5	...
Bristow	48	33	2	6	...
Walker	134	79	1	1	...
Flat Rock	38	30	...	6	1
Howard S. H	47	20	...	...	...
Sheldon	149	84	1	2	...
Milo	94	37	1	1	...
Center No. 1	818	347	4	22	2
Center No. 2	480	272	4	26	...
Washington S. H	49	17	...	1	...
Union S. H	126	56	...	10	...
Osage No. 1	33	42	1	...	...
Osage No. 2	29	20	...	1	...
Osage No. 3	58	41	...	20	3
Moundville	77	64	3	2	1
Bronaugh	107	60	4	9	...
Ellis	95	62	1	3	...
Deerfield	29	31	...	...	...
Temple	66	62	1	1	1
Metz	149	61	1	3	...
Rinehart	30	40	1	5	...
West Harrison	38	31	2	...	...
Glendale	78	53	...	...	...
Clayton	78	62	...	...	...
Richards	115	86	3	...	...
Stotesbury	77	43	2	4	...
Wolf	65	64	...	3	...
Totals	3776	2211	37	193	11

VOTE FOR PRESIDENT BY PRECINCTS, 1916—*Continued.*

WARREN COUNTY.

Precincts.	Wilson, D.	Hughes, R.	Hanley, Pro.	Benson, Soc.	Reimer, Soc. L.
Warrenton	68	316	3	17	1
Truesdale	33	73	...	2	...
Pendleton	20	85	...	2	1
Wright City	60	209	...	4	...
Painter's Store	23	49	...	...	...
Pitts	10	46	...	...	...
New Truxton	20	75	...	1	...
Weeks' S. H	34	32	...	4	...
Harper's S. H	14	36	...	1	...
Case	22	66	...	...	...
Gore	10	31	...	...	...
Upper Bridgeport	22	56	...	...	...
West Treloar	4	54	...	1	...
Rekate's Store	5	65	...	...	...
Johnson S. H	4	23	...	...	...
Lichte S. H	6	32	...	1	...
East Treloar	3	29	...	...	...
Holstein	7	52	...	3	...
Hopewell	4	92	...	5	...
Peers	39	30	...	...	...
Marthasville	29	229	...	...	...
Dutzow	45	59	...	...	...
Totals	482	1739	3	41	2
Nonresident votes:					
Marthasville	2	6	...	...	...
Wright City	...	3	...	...	...
New Truxton	...	...	...	...	...
Case	1	...	...	...	...
Holstein	...	2	...	...	...
Peers	1	...	...	...	...
Warrenton	1	2	...	...	...
Totals	487	1752	3	41	2

WASHINGTON COUNTY.

Potosi	257	213	...	...	...
Mineral Point	78	112	...	...	...
Old Mines	78	68	...	...	...
Cruise	70	71	...	...	...
Richwoods	118	104	...	12	...
Algire	30	85	...	1	...
Shirley	42	88	...	...	...
Norwine's Store	91	57	1	...	...
Levy	10	25	...	...	...
Palmer	33	95	...	...	...
Belgrade	70	125	...	...	...
Caledonia	87	84	1	1	...
Irondale	126	136	...	...	...
Sunlight	10	39	...	...	...
Fertile	60	26	...	2	...
Sherlock	21	19	...	...	...
Turner's Store	33	67	3	...	...
Cadet	47	94	...	3	...
Hopewell	16	39	...	3	...
Cicero	40	18	...	...	...
Latty	37	26	...	...	...
Tiff	37	63	...	1	...
Absentee votes	3	3	...	...	...
Totals	1394	1651	5	24	...

WAYNE COUNTY.

Precincts.	Wilson, D.	Hughes, R.	Hanley, Pro.	Benson, Soc.	Reimer, Soc. L.
Piedmont	265	179	4	14	...
Leeper	47	77	...	...	...
Mill Spring	104	111	1	...	1
Granite Bend	24	16	...	...	...
Williamsville	115	123	3	1	...
Taskee	62	66	2	9	...
Chaonia	57	56	2	19	...
Wappapello	44	43	...	9	...
Davis S. H	13	46	...	3	...
Pine Grove	34	49	...	2	...
McGee	75	44	...	5	...
Lowndes	52	41	...	...	...
Hiram	117	76	1	...	...
Gravelton	51	28	...	...	...
Coldwater	38	114	...	...	...
Brunot	19	35	...	...	...
Damon	58	34	...	...	...
Patterson	93	108	1	17	...
Smith Mill	45	39	...	...	...
Oak Grove	41	41	...	3	...
Greenville	169	148	...	8	...
Silva	71	54	...	2	...
Totals	1594	1528	14	92	1

WEBSTER COUNTY.

Hazelwood	109	133	...	4	...
Finley	241	237	5	6	...
Niangua	103	74	5	1	...
High Prairie	106	111	2	6	...
West Union	79	68	...	...	1
East Union	63	97	...	...	...
Washington	140	75	3	1	...
Jackson	152	133	2	3	...
Ozark	405	332	7	4	1
North Grant	71	62	...	...	...
South Grant	62	95	1	5	...
West Dallas	116	135	2	5	1
East Dallas	58	189	...	3	1
East Benton	70	163	1	8	1
West Benton	115	204	5	15	1
Absentee votes:					
Niangua	1	...	...	...	...
Finley	1	3	...	...	...
South Grant	...	1	...	...	...
Ozark	5	1	...	...	...
West Union	2	...	...	...	...
East Benton	...	1	...	...	...
Totals	1903	2114	33	61	6

WORTH COUNTY.

Allen	232	106	8	1	...
East Fletchall	155	92	5	...	...
West Fletchall	147	143	3	...	...
Greene	107	56	...	...	...
Middlefork	119	94	2	2	...
Smith	128	142	...	1	...
East Union	85	115	13	1	...
West Union	105	143	5	2	...
Absentee vote	1	1	...	...	...
Totals	1079	892	36	7	...

VOTE FOR PRESIDENT BY PRECINCTS, 1916—*Continued.*

WRIGHT COUNTY.

Precincts.	Wilson, D.	Hughes, R.	Hanley, Pro.	Benson, Soc.	Reimer, Soc. L.
Mountain Grove	346	319	4	16	1
Norwood	79	171	2	2	...
Macomb	37	103	2	4	...
Mansfield	104	230	2	6	...
Cedar Gap	51	24	...	1	...
Willow Spring	53	34	2	9	...
Long S. H	77	114	...	1	1
Hart	118	303	2	2	...
Gasconade	93	183	...	8	...
Van Buren	116	98	...	9	2
Brush Creek	50	92	...	4	...
Boone	99	127	...	3	...
Montgomery	115	168	1	1	...
Elk Creek	130	75	...	6	...
Union	133	135	1	5	...
Totals	1593	2176	16	77	4

ST. LOUIS CITY.

Wards.	Wilson, D.	Hughes, R.	Hanley, Pro.	Benson, Soc.	Reimer, Soc. L.
1st	2,416	3,261	9	173	9
2nd	1,908	2,519	11	129	3
3rd	2,290	1,859	9	87	7
4th	2,684	1,231	9	50	7
5th	2,586	1,504	7	43	8
6th	1,759	1,972	15	40	12
7th	2,011	1,661	8	67	7
8th	1,684	2,094	2	110	9
9th	1,744	2,463	10	148	13
10th	1,509	3,365	18	276	19
11th	2,423	4,575	9	284	20
12th	2,413	4,129	13	247	15
13th	4,553	6,180	25	258	13
14th	2,362	3,994	8	134	5
15th	2,542	2,239	10	99	5
16th	2,037	2,391	19	34	2
17th	1,741	3,349	27	32	3
18th	2,404	2,235	2	79	5
19th	1,873	2,179	16	75	4
20th	3,323	1,797	8	69	4
21st	3,052	4,523	22	136	13
22nd	2,768	2,808	27	75	6
23rd	2,431	2,816	23	65	8
24th	3,900	4,090	31	289	17
25th	3,017	3,161	22	75	7
26th	2,866	2,762	17	65	5
27th	5,553	4,532	31	305	31
28th	4,208	4,109	24	40	2
Totals	74,057	83,798	432	3484	259

VOTE FOR SENATOR IN CONGRESS AND GOVERNOR, 1916—(BY COUNTIES).

County.	Senator in Congress for Missouri.				Governor.					
	Reed, Dem.	Dickey, Rep.	O'Hare, Soc.	Scheidler, Soc. Lab.	Gardner, Dem.	Lamm, Rep.	Fontron, Prog.	Fontron, Proh.	Adames, Soc.	Rogers, Soc. Lab.
Adair	2,267	2,703	246	11	2,178	2,719	55	21	249	10
Andrew	1,822	2,120	17	.....	1,654	2,237	.....	71	15	.....
Atchison	1,680	1,658	26	1	1,504	1,775	.....	78	27	1
Audrain	3,578	1,732	22	8	3,525	1,774	17	5	22	8
Barry	2,752	2,694	150	11	2,672	2,716	35	20	154	11
Barton	2,196	1,628	152	9	2,123	1,625	67	19	154	10
Bates	3,230	2,642	123	9	3,127	2,651	27	109	125	10
Benton	1,277	1,858	20	3	1,229	1,891	.....	33	18	4
Bollinger	1,530	1,631	60	4	1,511	1,628	32	.....	69	4
Boone	5,570	2,295	30	4	5,433	2,302	14	25	30	4
Buchanan	10,745	8,036	291	16	7,979	10,715	22	83	244	18
Butler	2,139	2,693	171	14	2,134	2,690	23	11	174	13
Caldwell	1,647	2,095	3	2	1,533	2,065	174	.....	4	2
Callaway	3,870	2,017	13	3	3,803	2,054	10	12	9	3
Camden	914	1,274	36	6	924	1,257	16	1	33	4
Cape Girardeau	3,020	3,733	61	9	2,952	3,796	8	51	73	9
Carroll	2,789	3,012	41	.....	2,709	3,035	1	73	41	.....
Carter	584	471	65	4	588	465	5	4	64	4
Cass	3,289	2,143	65	1	3,215	2,147	97	.....	67	1
Cedar	1,482	1,900	72	5	1,461	1,901	24	11	58	5
Chariton	3,151	2,169	20	5	3,052	2,195	40	32	19	4
Christian	916	2,005	140	.....	892	2,005	.....	28	137	.....
Clark	1,671	1,805	27	2	1,610	1,826	.....	35	25	2
Clay	3,830	1,365	32	1	3,749	1,362	30	44	35	1
Clinton	2,133	1,590	21	3	2,040	1,594	70	46	17	3
Cole	2,947	2,728	27	3	2,821	2,818	.....	6	22	2
Cooper	2,539	2,821	19	.....	2,496	2,823	29	37	19	.....
Crawford	1,296	1,651	46	2	1,313	1,621	33	6	42	2
Dade	1,588	1,959	53	2	1,553	1,946	34	28	48	3
Dallas	1,003	1,442	48	.....	1,020	1,420	.....	18	42	.....
Daviess	2,351	2,367	14	.....	2,287	2,353	83	12	11	.....
DeKalb	1,618	1,661	11	2	1,497	1,723	26	60	10	3
Dent	1,452	1,255	65	2	1,432	1,263	.....	5	66	3
Douglas	742	1,759	173	5	749	1,755	10	7	168	7
Dunklin	3,683	1,934	380	7	3,679	1,939	19	9	362	9
Franklin	2,488	4,309	90	7	2,469	4,303	32	19	90	7
Gasconade	509	2,521	17	3	500	2,519	4	18	15	4
Gentry	2,384	1,845	34	2	2,241	1,899	67	37	38	2
Greene	7,074	7,587	556	13	6,687	7,697	83	228	612	12
Grundy	1,750	2,505	44	5	1,565	2,498	143	88	39	6
Harrison	2,182	2,794	59	3	2,054	2,759	131	105	29	2
Henry	3,591	2,790	53	8	3,556	2,789	35	49	66	8
Hickory	536	1,164	59	1	502	1,170	3	24	56	1
Holt	1,582	2,066	13	1	1,412	2,211	43	1	11	1
Howard	2,848	1,141	16	5	2,822	1,138	.....	40	16	.....
Howell	1,857	2,145	225	7	1,821	2,163	.....	32	223	6
Iron	1,031	871	22	1	1,020	878	4	10	24	2
Jackson	43,668	33,774	1,096	107	40,934	36,072	393	424	1,050	103
Jasper	10,385	9,498	914	61	10,119	9,535	247	87	934	54
Jefferson	3,033	3,299	126	11	3,023	3,303	7	29	134	12
Johnson	3,665	2,990	59	4	3,590	3,020	42	22	58	5
Knox	1,662	1,456	39	3	1,623	1,474	4	25	39	4
Laclede	1,742	1,890	87	3	1,718	1,882	20	13	83	3
Lafayette	4,032	4,086	88	5	3,948	4,075	56	42	88	5
Lawrence	2,805	3,259	243	9	2,751	3,225	106	10	235	9
Lewis	2,357	1,437	24	2	2,295	1,442	54	.....	24	2
Lincoln	2,610	1,672	10	1	2,563	1,692	21	11	12	1
Linn	3,408	2,834	77	2	3,091	2,999	128	1	101	4
Livingston	2,571	2,463	39	3	2,488	2,474	108	9	39	3
McDonald	1,622	1,426	89	9	1,609	1,424	34	.....	90	7
Macon	3,741	3,083	160	5	3,685	3,084	3	99	161	7
Madison	1,325	1,258	20	2	1,305	1,251	.....	27	20	1
Maries	1,321	728	19	4	1,272	751	.....	9	20	4
Marion	4,542	2,772	53	2	4,405	2,869	2	65	55	4
Mercer	1,034	1,747	28	1	965	1,782	3	48	28	1
Miller	1,387	1,878	91	1	1,337	1,904	17	.....	96	1
Mississippi	1,864	1,326	47	4	1,857	1,339	7	3	48	4
Moniteau	1,653	1,772	34	3	1,625	1,781	18	18	34	3
Monroe	3,743	738	85	2	3,703	745	24	11	90	3
Montgomery	2,001	2,080	18	1	1,967	2,077	18	34	19	1
Morgan	1,357	1,682	10	2	1,325	1,706	5	10	12	3
New Madrid	2,713	2,042	100	6	2,706	2,033	7	23	96	5

VOTE FOR SENATOR IN CONGRESS AND GOVERNOR, 1916—(BY COUNTIES)—*Continued.*

County.	Senator in Congress for Missouri.				Governor.					
	Reed, Dem.	Dickey, Rep.	O'Hare, Soc.	Scheidler, Soc. Lab.	Gardner, Dem.	Lamm, Rep.	Fontron, Prog.	Fontron, Proh.	Adames, Soc.	Rogers, Soc. Lab.
Newton	3,136	2,941	255	9	3,103	2,941	39	60	253	9
Nodaway	3,876	3,556	36	12	3,683	3,654	62	61	33	11
Oregon	1,789	663	83	.....	1,780	665	.....	7	81	.....
Osage	1,457	1,755	22	.....	1,444	1,749	5	4	20	.....
Ozark	629	1,354	23	.....	615	1,343	.....	22	26	.....
Pemiscot	2,418	2,053	96	10	2,404	2,081	7	11	96	10
Perry	1,401	1,988	10	2	1,407	1,982	.....	10	10	2
Pettis	4,627	4,380	248	18	4,129	4,857	10	79	242	19
Phelps	1,873	1,500	35	6	1,874	1,499	9	.....	21	5
Pike	3,355	2,308	43	2	3,308	2,338	4	17	42	3
Platte	2,954	936	9	1	2,911	966	10	5	9	.....
Polk	2,126	2,641	63	3	2,079	2,624	78	24	64	3
Pulaski	1,340	1,007	41	4	1,320	1,008	19	.....	41	4
Putnam	1,021	2,127	56	5	1,006	2,106	29	45	57	5
Ralls	1,998	818	7	2	1,989	823	22	1	12	1
Randolph	5,058	2,111	49	1	4,819	2,229	95	.....	49	.....
Ray	3,364	1,734	30	2	3,177	1,789	69	37	32	4
Reynolds	1,210	589	32	.....	1,195	591	.....	8	35	.....
Ripley	1,317	1,055	110	6	1,302	1,051	10	6	110	6
St. Charles	1,978	3,469	35	5	1,921	3,512	15	17	36	5
St. Clair	1,846	1,756	224	4	1,817	1,766	.....	50	113	3
St. Francois	3,663	2,991	158	9	3,590	3,044	72	.....	161	5
Ste. Genevieve	1,224	1,138	13	.....	1,221	1,133	3	1	13	.....
St. Louis	7,446	12,512	478	41	7,166	12,808	74	96	473	40
Saline	4,475	2,997	22	9	4,370	3,059	66	12	22	8
Schuyler	1,335	1,001	15	.....	1,315	1,011	1	26	14	1
Scotland	1,578	1,249	52	1	1,543	1,269	.....	24	50	1
Scott	2,818	2,289	203	19	2,791	2,298	18	13	208	16
Shannon	1,210	802	142	8	1,202	806	7	4	138	8
Shelby	2,527	1,205	17	3	2,480	1,226	16	19	18	2
Stoddard	3,271	2,506	315	11	3,286	2,476	14	27	311	11
Stone	611	1,534	116	.....	604	1,536	15	.....	111	.....
Sullivan	2,434	2,435	39	3	2,391	2,432	.....	58	41	3
Taney	662	1,139	29	1	653	1,142	11	.....	29	2
Texas	2,286	1,827	86	2	2,291	1,830	8	17	81	2
Vernon	3,755	2,230	187	17	3,637	2,277	34	55	174	16
Warren	509	1,733	40	2	470	1,743	31	1	35	2
Washington	1,373	1,675	29	.....	1,374	1,672	1	4	29	.....
Wayne	1,588	1,533	92	2	1,576	1,538	15	6	93	2
Webster	1,883	2,125	61	7	1,832	2,120	29	47	60	6
Worth	1,075	907	5	.....	997	921	61	13	4	.....
Wright	1,573	2,195	76	4	1,544	2,191	18	16	77	4
City of St. Louis	74,723	83,172	3,488	268	73,742	83,939	194	435	3,593	267
Totals	396,166	371,710	14,654	962	382,355	380,092	4,041	4,009	14,555	946

VOTE FOR LIEUTENANT-GOVERNOR AND SECRETARY OF STATE, 1916—(BY COUNTIES).

County.	Lieutenant-Governor.				Secretary of State.				
	Crossley, Dem.	Britton, Rep.	Carpenter, Soc.	Middlecoff, Soc. Lab.	Sullivan, Dem.	Askin, Rep.	Godwin, Proh.	Vierling, Soc.	Cox, Soc. Lab.
Adair	2,253	2,723	246	10	2,227	2,723	39	247	10
Andrew	1,823	2,121	18	.....	1,781	2,152	23	18	.....
Atchison	1,678	1,653	27	1	1,666	1,661	27	24	1
Audrain	3,581	1,735	25	9	3,470	1,768	22	26	8
Barry	2,738	2,702	156	11	2,694	2,716	18	157	11
Barton	2,211	1,603	153	9	2,172	1,630	43	153	9
Bates	3,257	2,610	125	8	3,189	2,621	65	126	10
Benton	1,285	1,851	23	3	1,237	1,871	30	22	3
Bollinger	1,528	1,625	63	4	1,514	1,632	18	65	4
Boone	5,551	2,251	30	4	5,267	2,311	27	31	4
Buchanan	10,268	8,442	262	51	10,485	8,254	113	235	18
Butler	2,129	2,701	173	13	2,116	2,710	15	173	14
Caldwell	1,667	2,080	3	1	1,645	2,093	26	3	3
Callaway	3,883	2,025	15	3	3,776	2,061	16	18	3
Camden	916	1,269	37	6	891	1,285	7	37	4
Cape Girardeau	2,957	3,803	72	11	2,962	3,766	47	74	10
Carroll	2,816	2,995	40	.....	2,768	3,022	33	43	.....
Carter	589	464	58	3	570	484	6	67	4
Cass	3,346	2,106	62	1	3,324	2,111	42	65	1
Cedar	1,487	1,895	69	5	1,469	1,901	20	73	4
Chariton	3,149	2,183	20	5	3,130	2,167	42	20	5
Christian	915	2,003	142	.....	908	2,006	14	140	.....
Clark	1,688	1,796	24	2	1,596	1,850	10	25	2
Clay	3,897	1,308	33	1	3,859	1,329	17	32	1
Clinton	2,158	1,571	18	3	2,148	1,569	45	18	3
Cole	2,932	2,762	26	3	2,930	2,717	9	29	2
Cooper	2,552	2,811	19	.....	2,559	2,745	32	18	.....
Crawford	1,306	1,652	45	2	1,260	1,688	20	45	2
Dade	1,611	1,949	50	.....	1,482	2,010	31	51	2
Dallas	1,000	1,442	43	.....	995	1,449	12	44	1
Daviess	2,361	2,365	13	.....	2,313	2,371	37	12	.....
DeKalb	1,634	1,655	12	2	1,611	1,672	27	12	2
Dent	1,450	1,255	66	2	1,326	1,368	4	64	2
Douglas	742	1,763	172	7	739	1,765	14	173	7
Dunklin	3,710	1,928	366	19	3,645	1,949	21	363	7
Franklin	2,459	4,351	85	7	2,409	4,362	46	94	7
Gasconade	503	2,520	17	3	498	2,523	13	18	3
Gentry	2,380	1,846	34	2	2,317	1,876	49	31	3
Greene	7,016	7,603	562	21	6,925	7,653	119	558	13
Grundy	1,744	2,511	45	5	1,735	2,499	53	43	5
Harrison	2,187	2,786	61	4	2,166	2,778	80	60	4
Henry	3,650	2,742	69	9	3,653	2,683	59	72	11
Hickory	538	1,157	59	1	527	1,159	16	59	1
Holt	1,568	2,077	11	1	1,549	2,095	26	13	1
Howard	2,880	1,127	15	.....	2,742	1,165	25	17	.....
Howell	1,865	2,148	227	6	1,814	2,187	21	229	6
Iron	1,027	878	21	1	1,015	876	9	23	1
Jackson	43,100	34,395	1,088	103	43,520	33,968	339	1,086	100
Jasper	10,341	9,502	942	57	10,275	9,489	207	940	67
Jefferson	3,009	3,320	125	11	2,966	3,339	21	131	11
Johnson	3,697	2,955	57	5	3,595	3,016	31	59	6
Knox	1,669	1,455	39	4	1,651	1,458	21	41	3
Laclede	1,741	1,893	89	3	1,714	1,910	10	88	3
Lafayette	4,060	4,062	90	5	4,020	4,073	35	90	5
Lawrence	2,819	3,264	251	9	2,731	3,277	50	249	12
Lewis	2,359	1,443	24	2	2,304	1,467	27	24	2
Lincoln	2,600	1,671	11	1	2,573	1,685	19	11	1
Linn	3,400	2,833	85	1	3,333	2,865	53	72	2
Livingston	2,596	2,441	40	3	2,598	2,448	36	40	3
McDonald	1,627	1,420	84	9	1,600	1,430	28	91	9
Macon	3,803	3,055	162	6	3,738	3,078	52	160	6
Madison	1,332	1,255	19	2	1,316	1,251	10	21	2
Maries	1,320	725	20	4	1,300	735	10	19	4
Marion	4,489	2,789	50	2	4,426	2,813	57	55	2
Mercer	974	1,742	29	1	1,021	1,748	35	28	1
Miller	1,384	1,879	91	2	1,353	1,897	10	95	2
Mississippi	1,865	1,336	47	4	1,855	1,333	10	44	4
Moniteau	1,687	1,749	36	3	1,612	1,765	16	36	3
Monroe	3,732	734	87	3	3,679	753	16	87	2
Montgomery	1,999	2,080	18	1	1,874	2,130	40	13	1
Morgan	1,361	1,682	13	2	1,298	1,722	8	13	2
New Madrid	2,715	2,042	98	8	2,709	2,042	25	101	6

VOTE FOR LIEUTENANT-GOVERNOR AND SECRETARY OF STATE, 1916—(BY COUNTIES)—*Continued.*

County.	Lieutenant-Governor.				Secretary of State.				
	Crossley, Dem.	Britton, Rep.	Carpenter, Soc.	Middlecoff, Soc. Lab.	Sullivan, Dem.	Askin, Rep.	Godwin, Proh.	Vierling, Soc.	Cox, Soc. Lab.
Newton	3,124	2,943	253	9	3,069	2,959	68	253	10
Nodaway	3,856	3,553	37	10	3,801	3,584	54	37	9
Oregon	1,793	666	81	.....	1,790	672	4	81	.....
Osage	1,442	1,737	21	.....	1,526	1,674	10	19	.....
Ozark	628	1,349	21	.....	625	1,351	8	26	.....
Pemiscot	2,415	2,066	95	10	2,414	2,065	10	95	12
Perry	1,406	1,989	10	2	1,410	1,979	8	10	2
Pettis	4,586	4,407	253	19	4,593	4,305	77	241	19
Phelps	1,873	1,502	34	5	1,835	1,528	12	34	5
Pike	3,353	2,303	43	2	3,289	2,324	12	45	.....
Platte	2,962	921	9	1	2,959	934	7	9	1
Polk	2,127	2,627	64	3	2,090	2,648	34	64	3
Pulaski	1,341	1,009	40	4	1,320	1,016	12	41	4
Putnam	1,020	2,125	56	5	1,015	2,122	43	56	5
Ralls	2,007	822	13	1	1,984	832	11	9	1
Randolph	5,035	2,137	48	.....	4,920	2,179	41	48	1
Ray	3,383	1,717	24	3	3,369	1,714	26	24	5
Reynolds	1,209	589	33	.....	1,202	596	4	34	.....
Ripley	1,325	1,053	111	6	1,283	1,058	10	110	8
St. Charles	1,922	3,538	35	5	1,939	3,490	16	35	6
St. Clair	1,869	1,738	115	3	1,824	1,763	33	179	3
St. Francois	3,652	3,039	159	6	3,586	3,085	35	159	9
Ste. Genevieve	1,223	1,137	13	.....	1,239	1,123	4	13	.....
St. Louis	7,079	12,885	475	38	7,151	12,828	142	467	35
Saline	4,493	2,993	22	9	4,460	2,990	59	20	11
Schuyler	1,339	995	14	1	1,309	1,006	27	14	1
Scotland	1,586	1,251	48	1	1,521	1,283	17	50	1
Scott	2,812	2,291	202	18	2,766	2,308	20	204	19
Shannon	1,210	802	140	8	1,186	815	3	140	8
Shelby	2,546	1,200	18	3	2,492	1,215	25	18	3
Stoddard	3,289	2,498	314	13	3,217	2,515	31	313	11
Stone	608	1,530	116	.....	598	1,533	9	115	.....
Sullivan	2,427	2,444	39	3	2,413	2,447	30	39	3
Taney	664	1,145	32	1	650	1,147	7	30	1
Texas	2,294	1,818	85	2	2,266	1,826	20	86	2
Vernon	3,776	2,228	195	16	3,742	2,228	40	195	17
Warren	489	1,753	41	2	513	1,718	4	41	2
Washington	1,377	1,672	28	.....	1,322	1,702	7	28	1
Wayne	1,597	1,532	91	2	1,569	1,539	12	93	2
Webster	1,891	2,123	60	8	1,852	2,133	39	68	6
Worth	1,072	906	4	1	1,037	918	38	6	.....
Wright	1,567	2,189	77	4	1,554	2,197	20	79	4
City of St. Louis	70,882	86,745	3,581	261	72,375	85,388	428	3,623	269
Totals	391,113	376,532	14,657	995	389,210	375,764	4,171	14,765	970

VOTE FOR STATE AUDITOR AND STATE TREASURER, 1916—(BY COUNTIES).

County.	State Auditor.					State Treasurer.			
	Gordon, Dem.	Hackmann, Rep.	Sapp, Proh.	Bowden, Soc.	Spalti, Soc. Lab.	Middelkamp, Dem.	Thompson, Rep.	Brandt, Proh.	Harlow, Soc.
Adair	2,239	2,738	39	247	10	2,247	2,707	38	247
Andrew	1,815	2,130	21	16	.....	1,820	2,117	21	17
Atchison	1,672	1,650	28	26	1	1,675	1,650	28	26
Audrain	3,519	1,782	16	25	9	3,600	1,723	17	25
Barry	2,724	2,710	18	157	11	2,739	2,695	18	157
Barton	2,193	1,608	41	154	9	2,211	1,606	38	152
Bates	3,226	2,622	64	126	9	3,253	2,609	62	128
Benton	1,277	1,861	28	24	3	1,288	1,852	27	24
Bollinger	1,529	1,621	14	64	2	1,528	1,628	13	66
Boone	5,246	2,409	27	31	3	5,563	2,222	22	31
Buchanan	10,346	8,427	94	265	17	10,589	8,163	103	266
Butler	2,114	2,707	14	174	15	2,132	2,699	14	173
Caldwell	1,652	2,085	25	3	2	1,647	2,106	21	3
Callaway	3,837	2,041	13	13	2	3,845	2,049	13	14
Camden	905	1,288	8	33	4	916	1,275	11	33
Cape Girardeau	2,953	3,799	47	74	9	3,002	3,759	45	73
Carroll	2,794	3,006	33	42	.....	2,819	2,992	33	43
Carter	580	474	6	65	4	584	469	6	65
Cass	3,316	2,118	39	67	.....	3,340	2,107	39	63
Cedar	1,479	1,896	23	73	5	1,488	1,896	21	73
Chariton	3,107	2,202	34	21	7	3,153	2,161	47	21
Christian	900	2,049	14	142	.....	924	2,000	15	141
Clark	1,681	1,798	9	25	2	1,691	1,787	10	25
Clay	3,873	1,307	17	30	1	3,894	1,309	13	32
Clinton	2,115	1,584	45	18	3	2,150	1,557	45	19
Cole	2,820	2,821	9	28	2	2,940	2,735	9	29
Cooper	2,520	2,824	27	19	.....	2,546	2,811	29	19
Crawford	1,286	1,660	19	43	3	1,305	1,655	20	43
Dade	1,606	1,943	19	48	2	1,608	1,945	21	50
Dallas	1,006	1,444	11	46	.....	1,009	1,439	11	45
Daviess	2,327	2,382	38	12	.....	2,371	2,355	35	12
DeKalb	1,627	1,657	30	15	2	1,635	1,653	30	13
Dent	1,439	1,258	5	65	2	1,454	1,254	5	65
Douglas	741	1,767	14	173	7	747	1,761	14	174
Dunklin	3,691	1,939	20	366	7	3,722	1,931	20	366
Franklin	2,370	4,410	40	93	6	2,511	4,296	44	94
Gasconade	493	2,538	13	19	3	508	2,520	13	18
Gentry	2,357	1,856	46	32	3	2,390	1,845	44	32
Greene	6,999	7,629	110	558	12	7,052	7,596	110	544
Grundy	1,731	2,516	52	45	5	1,751	2,503	52	49
Harrison	2,167	2,777	75	63	4	2,181	2,771	74	62
Henry	3,619	2,745	43	66	9	3,636	2,742	40	68
Hickory	538	1,157	10	59	1	542	1,155	11	59
Holt	1,551	2,086	26	11	1	1,568	2,084	27	12
Howard	2,844	1,148	17	16	.....	2,875	1,130	19	16
Howell	1,840	2,166	22	226	6	1,854	2,151	23	226
Iron	1,030	872	9	25	2	1,032	874	3	25
Jackson	43,406	34,063	337	1,090	100	43,735	33,790	334	1,085
Jasper	10,356	9,473	195	930	58	10,409	9,395	193	930
Jefferson	2,913	3,370	19	127	12	3,009	3,307	17	128
Johnson	3,659	3,004	30	58	5	3,682	2,987	30	56
Knox	1,656	1,456	21	39	4	1,661	1,454	22	39
Laclede	1,735	1,898	8	89	3	1,747	1,889	8	87
Lafayette	3,769	4,236	36	91	5	4,073	4,048	48	75
Lawrence	2,798	3,271	43	250	9	2,823	3,245	54	239
Lewis	2,329	1,451	20	25	2	2,357	1,445	21	24
Lincoln	2,552	1,700	18	10	1	2,743	1,522	18	11
Linn	3,377	2,834	50	81	2	3,401	2,817	40	84
Livingston	2,554	2,472	30	40	3	2,586	2,450	33	38
McDonald	1,629	1,416	28	89	8	1,629	1,418	28	89
Macon	3,765	3,078	46	141	7	3,798	3,052	42	161
Madison	1,321	1,256	11	20	.....	1,331	1,257	8	19
Maries	1,304	731	7	19	4	1,525	724	7	19
Marion	4,440	2,839	54	53	2	4,516	2,828	51	53
Mercer	1,025	1,754	31	29	1	1,034	1,745	31	29
Miller	1,359	1,893	9	95	2	1,388	1,875	10	92
Mississippi	1,835	1,344	10	46	4	1,866	1,332	7	47
Moniteau	1,670	1,766	16	34	3	1,696	1,744	18	35
Monroe	3,722	746	14	88	3	3,740	734	15	86
Montgomery	1,922	2,142	28	18	8	2,017	2,061	32	17
Morgan	1,351	1,693	8	12	2	1,363	1,684	7	12
New Madrid	2,705	2,056	18	99	6	2,717	2,038	18	98

VOTE FOR STATE AUDITOR AND STATE TREASURER, 1916—(BY COUNTIES)—*Continued.*

County.	State Auditor.					State Treasurer.			
	Gordon, Dem.	Hackmann, Rep.	Sapp, Proh.	Bowden, Soc.	Spalti, Soc. Lab.	Middelkamp, Dem.	Thompson, Rep.	Brandt, Proh.	Harlow, Soc.
Newton	3,119	2,945	63	253	10	3,145	2,935	63	252
Nodaway	3,839	3,569	50	37	9	3,860	3,540	48	37
Oregon	1,787	681	4	82	.....	1,796	672	4	82
Osage	1,453	1,732	8	20	.....	1,488	1,709	10	21
Ozark	622	1,348	9	22	.....	627	1,346	10	26
Pemiscot	2,416	2,064	8	96	10	2,419	2,062	9	96
Perry	1,400	1,989	7	10	1	1,408	1,981	7	10
Pettis	4,541	4,432	68	251	19	4,626	4,370	63	247
Phelps	1,859	1,512	9	35	5	1,877	1,500	9	33
Pike	3,320	2,343	8	43	3	3,378	2,299	8	43
Platte	2,978	915	7	9	1	2,982	918	8	8
Polk	2,114	2,626	32	64	3	2,131	2,627	30	64
Pulaski	1,333	1,014	6	41	4	1,342	1,007	6	41
Putnam	1,013	2,129	39	55	6	1,022	2,119	39	56
Ralls	2,010	824	13	12	1	2,005	829	13	10
Randolph	4,987	2,180	34	48	1	5,063	2,115	34	47
Ray	3,369	1,720	27	32	5	3,381	1,719	28	32
Reynolds	1,209	588	3	33	1	1,210	588	5	33
Ripley	1,301	1,055	7	111	9	1,319	1,053	10	110
St. Charles	1,847	3,604	12	36	7	1,995	3,462	8	32
St. Clair	1,855	1,743	28	117	3	1,860	1,741	28	117
St. Francois	3,527	3,129	36	165	7	3,653	3,050	32	160
Ste. Genevieve	1,211	1,151	3	13	.....	1,223	1,139	3	13
St. Louis	5,932	13,964	120	486	40	7,273	12,765	108	491
Saline	4,449	2,999	55	20	8	4,491	2,980	51	21
Schuyler	1,333	970	25	15	1	1,340	995	25	15
Scotland	1,583	1,243	16	49	2	1,590	1,244	14	50
Scott	2,789	2,305	20	202	18	2,814	2,294	20	203
Shannon	1,210	800	3	141	8	1,209	801	3	141
Shelby	2,517	1,209	24	19	3	2,542	1,202	20	18
Stoddard	3,251	2,498	30	313	10	3,277	2,497	28	312
Stone	606	1,531	7	117	1	611	1,527	9	115
Sullivan	2,424	2,444	29	40	3	2,424	2,443	28	40
Taney	663	1,139	9	31	3	668	1,138	7	31
Texas	2,290	1,819	21	86	2	2,291	1,817	21	86
Vernon	3,726	2,233	41	195	17	3,777	2,219	38	194
Warren	371	1,833	4	28	2	765	1,488	3	27
Washington	1,356	1,682	7	28	.....	1,373	1,677	7	28
Wayne	1,593	1,535	12	91	2	1,595	1,530	12	91
Webster	1,876	2,125	36	59	6	1,884	2,120	36	59
Worth	1,066	903	36	4	.....	1,075	900	35	5
Wright	1,551	2,208	16	79	4	1,565	2,190	16	79
City of St. Louis	61,672	95,112	448	3,713	267	73,036	84,816	428	3,617
Totals	378,214	387,294	3,869	14,817	961	395,391	372,609	3,850	14,678

VOTE FOR ATTORNEY-GENERAL AND JUDGES OF SUPREME COURT, 1916—(BY COUNTIES).

County.	Attorney-General.			Judge Sup. Court—Div. No. 1.				Judge Supreme Court—Division No. 2. (Unexpired term.)		
	McAllister, Dem.	Mason, Rep.	O'Hare, Soc.	Woodson, Dem.	Johnson, Rep.	Ayres, Proh.	Martin, Soc.	Williams, Dem.	Higbee, Rep.	Hatten, Soc.
Adair	2,252	2,719	249	2,234	2,710	39	247	2,158	2,798	243
Andrew	1,820	2,125	18	1,824	2,115	22	17	1,833	2,112	16
Atchison	1,680	1,655	26	1,682	1,645	25	26	1,680	1,648	26
Audrain	3,558	1,731	26	3,596	1,730	17	25	3,593	1,729	25
Barry	2,736	2,702	158	2,736	2,698	18	157	2,741	2,696	157
Barton	2,214	1,608	153	2,211	1,605	38	153	2,211	1,606	153
Bates	3,257	2,622	127	3,254	2,604	61	127	3,258	2,619	127
Benton	1,287	1,853	20	1,287	1,853	27	25	1,290	1,849	24
Bollinger	1,526	1,630	70	1,519	1,629	12	68	1,531	1,626	69
Boone	5,509	2,254	31	5,577	2,236	20	31	5,541	2,232	31
Buchanan	10,561	8,201	270	10,546	8,143	90	266	10,704	8,057	276
Butler	2,132	2,698	173	2,137	2,694	14	173	2,134	2,697	174
Caldwell	1,671	2,082	3	1,673	2,075	22	3	1,676	2,080	3
Callaway	3,886	2,015	15	3,888	2,015	11	14	3,886	2,013	14
Camden	916	1,276	39	918	1,275	8	38	921	1,273	39
Cape Girardeau	3,037	3,726	74	2,995	3,760	46	73	2,998	3,762	74
Carroll	2,824	2,995	43	2,822	2,992	33	44	2,819	2,993	43
Carter	585	470	66	584	470	6	65	586	469	65
Cass	3,343	2,091	63	3,338	2,108	40	60	3,345	2,111	60
Cedar	1,489	1,898	73	1,487	1,891	22	74	1,492	1,895	74
Chariton	3,156	2,180	20	3,149	2,177	33	20	3,149	2,180	20
Christian	916	2,025	141	919	1,994	14	138	922	1,999	135
Clark	1,693	1,790	26	1,693	1,787	9	26	1,699	1,785	25
Clay	3,898	1,310	32	3,909	1,299	12	32	3,910	1,301	32
Clinton	2,154	1,569	19	2,146	1,564	41	19	2,147	1,555	19
Cole	2,970	2,727	29	3,007	2,647	8	30	2,982	2,700	29
Cooper	2,539	2,833	18	2,549	2,815	27	19	2,549	2,822	18
Crawford	1,303	1,660	45	1,303	1,660	18	45	1,303	1,659	46
Dade	1,609	1,946	50	1,614	1,939	18	53	1,617	1,940	53
Dallas	1,002	1,448	45	1,011	1,441	10	46	1,007	1,443	46
Daviess	2,356	2,361	14	2,355	2,356	34	13	2,364	2,361	12
DeKalb	1,635	1,657	13	1,636	1,651	30	13	1,639	1,651	13
Dent	1,453	1,255	63	1,457	1,250	5	65	1,456	1,253	65
Douglas	739	1,760	176	743	1,766	14	173	744	1,760	174
Dunklin	3,731	1,930	379	3,702	1,918	20	366	3,715	1,918	377
Franklin	2,492	4,338	96	2,487	4,333	44	95	2,489	4,331	96
Gasconade	503	2,528	18	503	2,525	13	18	501	2,528	18
Gentry	2,393	1,842	34	2,387	1,832	41	34	2,392	1,836	33
Greene	7,005	7,673	547	7,047	7,600	110	554	7,072	7,585	551
Grundy	1,728	2,538	45	1,754	2,507	51	45	1,751	2,510	43
Harrison	2,184	2,793	63	2,189	2,760	71	62	2,188	2,794	61
Henry	3,635	2,752	68	3,636	2,744	41	66	3,640	2,744	65
Hickory	542	1,155	59	540	1,145	10	59	540	1,154	59
Holt	1,578	2,076	13	1,581	2,069	26	11	1,582	2,075	12
Howard	2,865	1,138	18	2,878	1,128	15	17	2,880	1,126	17
Howell	1,853	2,153	229	1,853	2,147	22	227	1,857	2,148	228
Iron	1,029	874	25	1,028	873	3	25	1,035	874	25
Jackson	43,802	33,824	1,091	42,717	34,734	318	1,082	43,839	33,569	1,083
Jasper	10,413	9,424	933	10,430	9,365	190	925	10,776	9,100	910
Jefferson	3,003	3,319	128	3,015	3,301	16	128	3,022	3,309	128
Johnson	3,680	2,990	58	3,680	2,985	31	56	3,701	2,974	56
Knox	1,669	1,451	39	1,661	1,457	20	39	1,664	1,456	39
Laclede	1,742	1,892	89	1,744	1,893	7	89	1,741	1,893	89
Lafayette	4,061	4,057	90	4,049	4,075	29	91	4,063	4,061	96
Lawrence	2,804	3,264	239	2,811	3,251	42	249	2,824	3,244	249
Lewis	2,357	1,448	25	2,362	1,443	19	24	2,355	1,444	24
Lincoln	2,599	1,670	11	2,602	1,672	20	7	2,600	1,673	11
Linn	3,401	2,825	83	3,413	2,819	44	83	3,412	2,809	83
Livingston	2,598	2,443	42	2,590	2,438	35	39	2,607	2,440	41
McDonald	1,629	1,419	90	1,629	1,414	28	91	1,629	1,417	90
Macon	3,793	3,057	172	3,796	3,054	45	155	3,793	3,037	162
Madison	1,330	1,257	20	1,334	1,257	8	20	1,332	1,257	20
Maries	1,324	723	20	1,324	725	7	20	1,325	723	19
Marion	4,522	2,776	53	4,516	2,766	47	53	4,528	2,771	54
Mercer	1,034	1,751	29	1,035	1,744	31	29	1,039	1,746	28
Miller	1,387	1,881	93	1,393	1,872	11	92	1,394	1,870	93
Mississippi	1,863	1,334	48	1,869	1,332	6	47	1,870	1,330	46
Moniteau	1,689	1,758	35	1,693	1,752	15	36	1,688	1,752	35
Monroe	3,743	718	87	3,745	735	15	86	3,749	737	86
Montgomery	1,997	2,085	18	1,998	2,080	37	11	2,000	2,083	18

VOTE FOR ATTORNEY-GENERAL AND JUDGES OF SUPREME COURT, 1916—(BY COUNTIES)—*Continued.*

County.	Attorney-General.			Judge Sup. Court—Div. No. 1.				Judge Supreme Court—Division No. 2. (Unexpired term.)		
	McAllister, Dem.	Mason, Rep.	O'Hare, Soc.	Woodson, Dem.	Johnson, Rep.	Ayres, Proh.	Martin, Soc.	Williams, Dem.	Higbee, Rep.	Hatten, Soc.
Morgan	1,365	1,683	12	1,365	1,682	7	12	1,364	1,684	12
New Madrid	2,717	2,033	100	2,717	2,037	18	101	2,717	2,033	99
Newton	3,151	2,945	251	3,151	2,933	65	252	3,153	2,942	251
Nodaway	3,853	3,564	37	3,861	3,547	49	36	3,868	3,553	37
Oregon	1,797	664	83	1,797	666	4	82	1,798	664	81
Osage	1,473	1,723	21	1,485	1,713	9	22	1,480	1,717	23
Ozark	628	1,349	25	626	1,347	8	27	628	1,348	26
Pemiscot	2,416	2,054	96	2,418	2,061	5	96	2,421	2,054	96
Perry	1,405	1,984	10	1,404	1,987	6	10	1,404	1,982	10
Pettis	4,604	4,399	252	4,639	4,360	65	251	4,653	4,361	252
Phelps	1,874	1,506	34	1,877	1,500	8	33	1,884	1,495	35
Pike	3,361	2,312	42	3,359	2,310	9	44	3,368	2,306	27
Platte	2,981	920	9	2,976	914	7	9	2,980	915	9
Polk	2,129	2,633	64	2,132	2,629	28	65	2,132	2,622	65
Pulaski	1,341	1,008	41	1,341	1,006	5	41	1,343	1,006	41
Putnam	1,023	2,123	56	1,021	2,120	40	56	1,021	2,120	56
Ralls	1,999	824	12	2,007	821	12	12	2,005	822	10
Randolph	5,048	2,126	49	5,059	2,122	33	48	5,065	2,129	49
Ray	3,386	1,724	32	3,378	1,718	27	32	3,379	1,723	32
Reynolds	1,210	589	28	1,209	589	4	32	1,210	592	34
Ripley	1,318	1,055	112	1,321	1,050	10	111	1,351	1,055	111
St. Charles	1,928	3,528	34	1,937	3,527	9	34	1,941	3,535	34
St. Clair	1,883	1,729	116	1,866	1,734	28	117	1,867	1,737	117
St. Francois	3,657	3,045	160	3,665	3,031	35	160	3,655	3,042	161
Ste. Genevieve	1,222	1,139	11	1,223	1,135	3	13	1,229	1,134	13
St. Louis	7,205	12,780	483	7,282	12,720	103	485	7,267	12,769	480
Saline	4,504	3,021	17	4,492	2,981	45	21	4,501	2,978	23
Schuyler	1,335	1,003	15	1,335	994	24	15	1,313	1,022	15
Scotland	1,586	1,251	51	1,586	1,249	11	51	1,584	1,255	51
Scott	2,814	2,290	203	2,815	2,288	21	202	2,819	2,286	203
Shannon	1,209	802	144	1,209	801	2	140	1,211	796	137
Shelby	2,543	1,201	19	2,542	1,203	22	19	2,544	1,201	19
Stoddard	3,279	2,497	314	3,282	2,492	29	315	3,281	2,491	315
Stone	613	1,532	115	611	1,529	9	117	612	1,531	115
Sullivan	2,429	2,444	40	2,427	2,441	30	40	2,427	2,447	40
Taney	668	1,141	31	667	1,137	6	31	670	1,139	31
Texas	2,296	1,819	86	2,293	1,814	21	87	2,299	1,818	86
Vernon	3,789	2,222	190	3,777	2,217	36	195	3,787	2,216	194
Warren	496	1,753	42	494	1,751	4	41	494	1,754	41
Washington	1,374	1,678	28	1,377	1,675	6	28	1,379	1,667	28
Wayne	1,593	1,532	91	1,594	1,532	13	92	1,595	1,533	91
Webster	1,888	2,126	62	1,883	2,118	35	61	1,891	2,128	61
Worth	1,073	905	6	1,081	900	36	6	1,073	903	6
Wright	1,570	2,199	77	1,570	2,191	16	78	1,565	2,195	78
City of St. Louis	72,728	85,193	3,619	73,392	84,594	417	3,608	72,464	85,488	3,612
Totals	394,440	374,076	14,795	394,333	373,505	3,692	14,741	395,240	373,180	14,703

VOTE FOR JUDGE OF KANSAS CITY COURT OF APPEALS, 1916.

Counties.	Bland, Dem.	Landon, Rep.	Taylor, Soc.	Counties.	Bland, Dem.	Landon, Rep.	Taylor, Soc.
Adair	2,230	2,720	246	Jackson	43,933	33,561	1,078
Andrew	1,810	2,122	16	Johnson	3,668	2,982	58
Atchison	1,683	1,652	23	Lafayette	4,014	4,067	91
Bates	3,234	2,627	129	Linn	3,357	2,819	82
Benton	1,269	1,854	.....	Livingston	2,588	2,432	40
Boone	5,399	2,279	31	Macon	3,755	3,048	164
Buchanan	10,556	8,015	275	Mercer	1,036	1,745	30
Caldwell	1,647	2,094	6	Miller	1,377	1,867	95
Callaway	3,821	2,017	14	Moniteau	1,667	1,758	34
Carroll	2,790	3,002	44	Morgan	1,346	1,684	12
Cass	3,321	2,111	58	Nodaway	3,848	3,550	37
Chariton	3,147	2,170	18	Osage	1,470	1,701	21
Clay	3,894	1,299	32	Pettis	4,572	4,390	255
Clinton	2,155	1,557	18	Platte	2,891	907	8
Cole	2,911	2,720	26	Putnam	1,018	2,125	53
Cooper	2,525	2,822	19	Randolph	4,958	2,126	48
Daviess	2,332	2,367	14	Ray	3,355	1,725	31
DeKalb	1,620	1,657	12	Saline	4,404	2,969	24
Gasconade	490	2,515	18	Schuyler	1,325	997	13
Gentry	2,334	1,857	34	Sullivan	2,413	2,441	40
Grundy	1,722	2,509	44	Vernon	3,731	2,203	194
Harrison	2,177	2,786	63	Worth	1,058	912	8
Henry	3,638	2,718	67				
Holt	1,572	2,073	12	Totals	172,894	142,695	3,650
Howard	2,833	1,143	15				

VOTE FOR JUDGE OF ST. LOUIS COURT OF APPEALS, 1916.

Counties.	Biggs, Dem.	Becker, Rep.	Polk, Soc.	Counties.	Biggs, Dem.	Becker, Rep.	Polk, Soc.
Audrain	3,567	1,716	24	Pike	3,376	2,276	41
Cape Girardeau	2,997	3,745	73	Ralls	2,000	819	11
Clark	1,697	1,776	26	St. Charles	1,948	3,490	34
Franklin	2,495	4,307	94	St. Francois	3,661	3,024	158
Jefferson	3,022	3,260	128	Ste. Genevieve	1,226	1,133	12
Knox	1,653	1,451	39	St. Louis	8,455	11,569	480
Lewis	2,359	1,434	22	Scotland	1,590	1,244	50
Lincoln	2,588	1,666	10	Shelby	2,527	1,198	18
Madison	1,334	1,257	20	Warren	498	1,742	41
Marion	4,509	2,758	53	Washington	1,375	1,669	28
Monroe	3,739	729	86	City of St. Louis	76,619	81,335	3,605
Montgomery	1,987	2,070	18				
Perry	1,396	1,981	10	Totals	136,618	137,649	5,081

VOTE FOR JUDGE OF SPRINGFIELD COURT OF APPEALS, 1916.

Counties.	Bradley, Dem.	Cox, Rep.	Garver, Soc.	Arch A. Johnson
Barry	2,711	2,703	157	.....
Barton	2,197	1,614	150	.....
Bollinger	1,530	1,622	68	.....
Butler	2,132	2,693	173	.....
Camden	877	1,316	36	.....
Carter	586	470	65	.....
Cedar	1,476	1,893	73	.....
Christian	907	2,021	135	.....
Crawford	1,297	1,658	47	.....
Dade	1,605	1,951	50	.....
Dallas	1,017	1,425	43	.....
Douglas	735	1,762	168	.....
Dent	1,452	1,248	65	.....
Dunklin	3,863	1,756	353	.....
Greene	6,539	8,151	534	.....
Hickory	537	1,138	53	.....
Howell	1,815	2,187	229	.....
Iron	1,022	877	.....	.....
Jasper	10,371	9,439	923	.....
Laclede	1,731	1,887	87	.....
Lawrence	2,797	3,273	247	.....
McDonald	1,629	1,416	90	.....
Maries	1	721	.....	*1,311
New Madrid	2,701	2,031	96	.....
Mississippi	1,865	1,331	39	.....
Newton	3,150	2,933	250	.....
Oregon	1,798	658	76	.....
Ozark	610	1,358	23	.....
Pemiscot	2,436	2,051	96	.....
Phelps	1,866	1,498	33	.....
Polk	2,116	2,619	64	.....
Pulaski	1,327	1,010	42	.....
Reynolds	1,206	587	32	.....
Ripley	1,317	1,049	109	.....
St. Clair	1,858	1,737	116	.....
Scott	2,807	2,277	200	.....
Shannon	1,207	797	143	.....
Stoddard	3,282	2,487	313	.....
Stone	598	1,545	117	.....
Taney	660	1,136	31	.....
Texas	2,292	1,819	86	.....
Wayne	1,593	1,526	91	.....
Webster	1,883	2,124	55	.....
Wright	1,530	2,198	74	.....
Totals	86,949	87,992	5,832	1,311

*Through error of county clerk of Maries county, the name of Arch A. Johnson appeared on the Democratic ballots instead of John H. Bradley, Democratic nominee.

VOTE FOR JUDGES OF THE CIRCUIT AND CRIMINAL COURTS, 1916.

FIRST CIRCUIT.

Counties.	Simpson, D.	Cooley, R.
Adair	2,123	2,860
Knox	1,447	1,647
Lewis	2,250	1,456
Totals	5,820	5,963

Total vote	11,783
Cooley's majority	143

SECOND CIRCUIT.

Counties.	Drain, D.
Macon	3,871
Shelby	2,564
Totals	6,435

Drain's majority	6,435

THIRD CIRCUIT.

Counties.	Lawhead, D.	Woods, R.
Grundy	1,792	2,425
Harrison	2,701	2,285
Mercer	1,339	1,408
Putnam	1,080	2,072
Totals	6,912	8,190

Total vote	15,102
Woods' majority	1,278

FOURTH CIRCUIT.

Counties.	Dawson, D.	Scattering
Atchison	1,758	....
Gentry	2,411	....
Nodaway	4,203	....
Worth	1,090	2
Totals	9,462	2

Total vote	9,464
Dawson's majority	9,460

FIFTH CIRCUIT.

Counties.	Burnes, D.	Scattering
Andrew	1,887	....
Clinton	2,197	....
DeKalb	1,738	....
Holt	1,671	1
Platte	2,985	....
Totals	10,478	1

Total vote	10,479
Burnes' majority	10,477

SIXTH CIRCUIT.
(Division No. One.)

County.	Allen, D.	Grier, R.
Buchanan	11,010	7,656

Total vote	18,666
Allen's majority	3,354

SIXTH CIRCUIT.
(Division No. Three.)

County.	Utz, D.	Boyer, R.
Buchanan	9,580	9,098

Total vote	18,678
Utz's majority	482

SEVENTH CIRCUIT.

Counties.	Divelbiss, D.
Carroll	2,923
Clay	3,941
Ray	3,407
Total	10,271

Divelbiss' majority	10,271

VOTE FOR JUDGES OF THE CIRCUIT AND CRIMINAL COURTS—*Continued.*

EIGHTH CIRCUIT.
(Seven to be elected.)

	St. Louis city
DEMOCRATIC—	
Brennan, John	70,023
Davis, Manton	73,449
Davis, Walter N	73,415
McIntyre, Joseph S	73,107
Miller, Franklin	73,128
Rodgers, Hickman P	73,809
Schnepp, Emerson E	70,206
REPUBLICAN—	
Calhoun, John W	84,589
Davis, Charles B	83,965
Falkenheiner, Victor H	84,064
Garesche, Vital W	81,699
Klene, Benjamin J	83,919
Rassieur, Leo S	87,787
Taylor, Wilson A	87,239
SOCIALIST—	
Braun, John	3,587
Mueller, John	3,581
Pauls, Otto	3,589
Reider, Charles R	3,591
S'Renco, John	3,576
Sadler, Charles J	3,580
Siepman, Albert	3,578

NINTH CIRCUIT.

Counties.	Walker, D.
Howard	2,881
Randolph	5,031
Total	7,912
Walker's majority	7,912

TENTH CIRCUIT.

Counties.	Ragland, D.
Marion	4,568
Monroe	3,754
Ralls	2,007
Total	10,319
Ragland's majority	10,319

ELEVENTH CIRCUIT.

Counties.	Gantt, D (unexpired term)	Gantt, D (full term)
Audrain	3,594	3,596
Montgomery	2,002	2,011
Warren	501	507
Totals	6,097	6,114
Scattering		3
Gantt's majority, full term		6,113
Gantt's majority, unexpired term		6,096

TWELFTH CIRCUIT.

Counties.	Lamb, D.	House, R.
Chariton	3,171	2,143
Linn	3,241	2,911
Sullivan	2,385	2,462
Totals	8,797	7,516
Total vote		16,313
Lamb's majority		1,281

THIRTEENTH CIRCUIT.
(Two to be elected.)

County.	Taylor, D.	Schooley, D.	McElhinney, R.	Wurdeman, R.	Struckhoff, Soc.	Woodard, Soc.
St. Louis.	7,058	7,021	12,811	12,770	4984	76

VOTE FOR JUDGES OF THE CIRCUIT AND CRIMINAL COURTS—*Continued.*

FOURTEENTH CIRCUIT.

Counties.	Slate, D.	Peters, R.
Cole	2,999	2,628
Cooper	2,655	2,684
Maries	1,374	652
Miller	1,627	1,627
Morgan	1,408	1,636
Moniteau	1,868	1,568
Totals	11,931	10,795

Total vote	22,726
Slate's majority	1,136

FIFTEENTH CIRCUIT.

Counties.	Davis, D.
Lafayette	4,106
Saline	4,426
Total	8,532

Davis' majority	8,532

SIXTEENTH CIRCUIT.
(Division No. One—Unexpired term.)

	Buckner, D.	Rader, R.	Scattering
Jackson	6,915	3,427	....
Kansas City	37,093	29,456	3
Totals	44,008	32,883	3

Total vote	76,894
Buckner's plurality	11,125
Buckner's majority	11,122

SIXTEENTH CIRCUIT.
(Division No. One—Full term.)

	Buckner, D.	Arnold, R.	Noonan, Soc.
Jackson county	6,929	3,447	179
Kansas City	37,284	29,753	903
Totals	44,213	33,200	1,082

Total vote	78,495
Buckner's plurality	11,013
Buckner's majority	9,931

SIXTEENTH CIRCUIT.
(Division No. Two.)

	Lucas, D.	Todd, R.	Brazel, Soc.
Jackson county	6,948	3,430	179
Kansas City	37,371	29,653	895
Totals	44,319	33,083	1,074

Total vote	78,476
Lucas' plurality	11,236
Lucas' majority	10,152

SIXTEENTH CIRCUIT.
(Division No. Five—Unexpired term.)

	Southern, D.	Dunn, R.	Wallenhaupt, Soc.
Jackson county	7,078	3,264	175
Kansas City	37,443	29,409	897
Totals	44,521	32,673	1,072

Total vote	78,266
Southern's plurality	11,848
Southern's majority	10,776

VOTE FOR JUDGES OF THE CIRCUIT AND CRIMINAL COURTS—*Continued.*

SEVENTEENTH CIRCUIT.

Counties.	Cockrell, D.	Burney, R.
Cass	3,347	2,089
Johnson	3,793	2,871
Totals	7,140	4,960

Total vote	12,100
Cockrell's majority	2,180

EIGHTEENTH CIRCUIT.

Counties.	Butts, D.	Skinker, R.
Camden	903	1,283
Dallas	974	1,477
Hickory	534	1,156
Polk	2,063	2,678
Webster	1,870	2,147
Wright	1,514	2,244
Totals	7,858	10,985

Scattering	2
Total vote	18,845
Skinker's plurality	3,127
Skinker's majority	3,125

NINETEENTH CIRCUIT.

Counties.	Woodside, D.	Johnston, R.
Crawford	1,314	1,646
Dent	1,489	1,213
Laclede	1,722	1,909
Phelps	1,878	1,489
Pulaski	1,331	1,016
Texas	2,305	1,819
Totals	10,039	9,092

Total vote	19,131
Woodside's majority	947

TWENTIETH CIRCUIT.

Counties.	Dorris, D.	Van Wormer, R.
Carter	596	472
Howell	1,926	2,115
Oregon	1,719	729
Shannon	1,208	847
Totals	5,449	4,163

Total vote	9,612
Dorris' majority	1,286

TWENTY-FIRST CIRCUIT.

Counties.	Dearing, D.	Reppy, R.
Iron	1,044	869
Jefferson	3,129	3,195
Reynolds	1,205	584
Washington	1,520	1,510
Wayne	1,638	1,482
Totals	8,536	7,640

Total vote	16,176
Dearing's majority	896

TWENTY-SECOND CIRCUIT.

Counties.	Walker, D.
Dunklin	3,816
Stoddard	3,301
Total	7,117

Walker's majority	7,117

VOTE FOR JUDGES OF THE CIRCUIT AND CRIMINAL COURTS—*Continued.*

TWENTY-THIRD CIRCUIT.
(Division No. One.)

County.	Kirby, D.	Page, R.
Greene	7,841	6,884

Total vote 14,725
Kirby's majority 957

TWENTY-FOURTH CIRCUIT.

Counties.	Henson, D.	Talbert, R.
Barry	2,628	2,817
Lawrence	3,015	3,108
McDonald	1,622	1,442
Newton	3,127	2,970
Totals	10,392	10,337

Total vote 20,729
Henson's majority 55

TWENTY-FIFTH CIRCUIT.
(Division No. One.)

County.	Perkins, D.	Bright, R.
Jasper	10,863	9,006

Total vote 19,869
Perkins' majority 1,857

TWENTY-SIXTH CIRCUIT.

Counties.	Thurman, D.	Young, R.
Barton	2,199	1,622
Cedar	1,514	1,843
Dade	1,696	1,816
Vernon	3,800	2,122
Totals	9,209	7,403

Total vote 16,612
Thurman's majority 1,806

TWENTY-SEVENTH CIRCUIT.

Counties.	Huck, D.	Tesreau, R.
Bollinger	1,507	1,599
Madison	1,236	1,290
Perry	1,528	1,839
St. Francois	3,749	2,928
Ste. Genevieve	1,477	860
Totals	9,497	8,516

Total vote 18,013
Huck's majority 981

TWENTY-EIGHTH CIRCUIT.

Counties.	Kelly, D.	Hays, R.
Cape Girardeau	3,071	3,688
Mississippi	1,924	1,265
Scott	2,762	2,396
Totals	7,757	7,349

Scattering 1
Total vote 15,107
Kelly's plurality 408
Kelly's majority 407

TWENTY-NINTH CIRCUIT.

Counties.	Calvird, D.	Denton, R.
Bates	3,172	2,749
Benton	1,266	1,869
Henry	3,614	2,712
St. Clair	1,794	1,812
Totals	9,846	9,142

Total vote 18,988
Calvird's majority 704

VOTE FOR JUDGES OF THE CIRCUIT AND CRIMINAL COURTS—*Continued.*

THIRTIETH CIRCUIT.

County.	Shain, D.	Dow, R.	DeWitt, Soc.
Pettis	4,495	4,489	236

Total vote	9,220
Shain's plurality	6

THIRTY-FIRST CIRCUIT.

Counties.	Ford, D.	Stewart, R.
Christian	913	2,012
Douglas	702	1,826
Ozark	609	1,359
Stone	581	1,570
Taney	598	1,199
Totals	3,403	7,966

Total vote	11,369
Stewart's majority	4,563

THIRTY-SECOND CIRCUIT.

Counties.	Breuer, R.
Franklin	4,364
Gasconade	2,538
Osage	1,787
Total	8,689

Breuer's majority	8,689

THIRTY-FOURTH CIRCUIT.

Counties.	Harris, D.
Boone	5,582
Callaway	3,855
Totals	9,437

Scattering	2
Harris' majority	9,435

THIRTY-SIXTH CIRCUIT.

Counties.	Leopard, D.	Davis, R.
Caldwell	1,479	2,258
Daviess	2,190	2,493
Livingston	2,093	2,932
Totals	5,762	7,683

Total vote	13,445
Davis' majority	1,921

THIRTY-EIGHTH CIRCUIT.

Counties.	McCarty, D.	Sharp, R.
New Madrid	2,642	2,113
Pemiscot	2,447	2,011
Totals	5,089	4,124

Total vote	9,213
McCarty's majority	965

VOTE FOR JUDGES OF THE CIRCUIT AND CRIMINAL COURTS—*Continued.*

JUDGE OF THE CRIMINAL COURT, JACKSON COUNTY, DIV. NO. 1.

	Latshaw, D....	Kimbrell, R....	Wanzer, Soc....
Kansas City.....	39,984	26,954	884
Jackson county..	6,748	3,580	169
Totals.....	46,732	30,534	1,053

Total vote.....	78,319
Latshaw's plurality.....	16,198
Latshaw's majority.....	15,145

JUDGE OF THE CRIMINAL COURT, FIFTEENTH CIRCUIT.

Counties.	Rich, D....
Lafayette.....	4,107
Saline.....	4,423
Total.....	8,530
Rich's majority.....	8,530

JUDGE OF THE CAPE GIRARDEAU COURT OF COMMON PLEAS.

County.	Whitlaw, D..	Snider, R...
Cape Girardeau.....	2,942	3,792

Total vote.....	6,734
Snider's majority.....	850

JUDGE OF THE ST. LOUIS COURT OF CRIMINAL CORRECTION.
Division No. Two.

	Clark, D....	Krueger, R..	Lund, Soc...	Scattering...
City of St. Louis	66,923	90,493	3,675	1

Total vote.....	161,092
Krueger's plurality.....	23,570
Krueger's majority.....	19,894

VOTE FOR MEMBERS OF CONGRESS, 1916.

FIRST DISTRICT.

Counties.	Romjue, D.	Brown, R.	Ferguson Soc.
Adair	2,254	2,708	248
Clark	1,666	1,806	25
Knox	1,536	1,580	37
Lewis	2,357	1,430	23
Macon	4,098	2,684	151
Marion	4,476	2,772	50
Putnam	1,015	2,128	55
Schuyler	1,337	1,000	4
Scotland	1,599	1,253	.....
Shelby	2,502	1,205	3
Totals	22,840	18,566	596

Total vote 42,002
Romjue's plurality 4,274
Romjue's majority 3,678

SECOND DISTRICT.

County.	Rucker, D.	Pickett, R.	Hill, Soc.
Carroll	2,869	2,920	41
Chariton	3,159	2,142	18
Grundy	1,737	2,474	44
Linn	3,403	2,781	83
Livingston	2,667	2,355	39
Monroe	3,720	724	89
Randolph	4,994	2,102	.....
Sullivan	2,415	2,438	40
Totals	24,964	17,936	354

Total vote 43,254
Rucker's plurality 7,028
Rucker's majority 6,674

THIRD DISTRICT.

Counties.	Alexander, D.	Moulton, R.	Hughes, Pro.	Miller, Soc.	Scattering
Caldwell	1,647	2,068	21	3	..
Clay	3,878	1,271	13	27	..
Clinton	2,094	1,577	37	18	3
Daviess	2,394	2,261	1	....	..
DeKalb	1,634	1,647	27	13	..
Gentry	2,317	1,872	40	29	..
Harrison	2,209	2,736	63	59	..
Mercer	1,038	1,736	29	31	..
Ray	3,372	1,706	33	31	..
Worth	1,075	895	34	8	1
Totals	21,658	17,769	298	219	4

Total vote 39,948
Alexander's plurality 3,899
Alexander's majority 3,368

FOURTH DISTRICT.

Counties.	Booher, D.	Geiger, R.	Wray, Pro.	Kunzelmann, Soc.
Andrew	1,923	1,990	23	10
Atchison	1,621	1,681	31	27
Buchanan	10,259	8,435	82	253
Holt	1,562	2,063	26	12
Nodaway	3,848	3,544	43	36
Platte	2,942	919	6	10
Totals	22,155	18,632	211	348

Total vote 41,345
Booher's plurality 3,523
Booher's majority 2,964

FIFTH DISTRICT.

County.	Borland, D.	Kimbrell, R.	Wilcox, Soc.	Oberheu, Soc. L.
Jackson	7,216	3,216	169	....
Kansas City	38,849	28,076	890	86
Totals	46,065	31,292	1,059	86

Total vote 78,502
Borland's plurality 14,773
Borland's majority 13,628

SIXTH DISTRICT.

Counties.	Dickinson, D.	Crawford, R.
Bates	3,303	2,596
Cass	3,316	2,102
Cedar	1,401	1,959
Dade	1,615	1,936
Henry	3,683	2,650
Johnson	3,690	2,969
St. Clair	1,861	1,736
Totals	18,869	15,948

Total vote 34,817
Dickinson's majority 2,921

VOTE FOR MEMBERS OF CONGRESS, 1916—*Continued.*

SEVENTH DISTRICT.

Counties.	Hamlin, D.	Houston, R.	McElvain, Pro.	Scattering
Benton	1,258	1,871	...	...
Greene	7,032	7,672	103	...
Hickory	541	1,152	10	...
Howard	2,854	1,123	15	...
Lafayette	4,021	4,083	30	...
Pettis	4,662	4,326	82	...
Polk	2,106	2,635	27	2
Saline	4,292	3,091	47	2
Totals	26,766	25,953	314	4

Total vote 53,037
Hamlin's plurality 813
Hamlin's majority 495

EIGHTH DISTRICT.

Counties.	Shackleford, D.	Gentry, R.	Scattering
Boone	5,139	2,587	....
Camden	935	1,257	....
Cole	2,956	2,695	....
Cooper	2,561	2,794	....
Miller	1,423	1,846	....
Moniteau	1,677	1,759	1
Morgan	1,361	1,680	....
Osage	1,547	1,637	....
Totals	17,599	16,255	1

Total vote 33,855
Shackleford's plurality 1,344
Shackleford's majority 1,343

NINTH DISTRICT.

Counties.	Clark, D.	Cole, R.	Shumaker, Soc.	Kolkmeier, Soc. L.	Scattering
Audrain	3,632	1,667	22	7	..
Callaway	3,871	2,009	14	3	..
Franklin	2,747	4,042	84	8	..
Gasconade	549	2,458	15	3	..
Lincoln	2,683	1,569	11	..	1
Montgomery	2,012	2,045	18	1	2
Pike	3,527	2,138	43	2	..
Ralls	2,008	811	11	1	..
St. Charles	2,166	3,282	31	4	..
Warren	560	1,683	...	..	..
Totals	23,755	21,704	249	29	3

Total vote 45,740
Clark's plurality 2,051
Clark's majority 1,770

TENTH DISTRICT.

	Brennan, D.	Meeker, R.	Bergherm, Soc.	Morische, Soc. L.	Scattering
St. Louis county	7,318	12,564	511	47	...
City of St. Louis	35,953	51,099	2,569	167	24
Totals	43,271	63,663	3,080	214	24

Total vote 110,252
Meeker's plurality 20,392
Meeker's majority 17,074

ELEVENTH DISTRICT.

	Igoe, D.	Barto, R.	Long, Soc.	Spalti, Soc. L.	Scattering
Part city of St. Louis	23,928	17,434	684	41	9

Total vote 42,096
Igoe's plurality 6,494
Igoe's majority 5,760

TWELFTH DISTRICT.

	Gill, D.	Dyer, R.	Davis, Soc.	Snavely, Soc. L.	Scattering
Part city of St. Louis	12,465	16,345	360	47	17

Total vote 29,234
Dyer's plurality 3,880
Dyer's majority 3,456

VOTE FOR MEMBERS OF CONGRESS, 1916—*Continued.*

THIRTEENTH DISTRICT.

Counties.	Hensley, D.	Rhodes, R.	Cunningham, Soc.
Bollinger	1,538	1,616	69
Carter	586	468	65
Iron	1,043	867	....
Jefferson	3,003	3,308	105
Madison	1,343	1,242	9
Perry	1,416	1,958	11
Reynolds	1,205	593	34
St. Francois	3,681	3,015	143
Ste. Genevieve	1,200	1,157	11
Washington	1,238	1,790	28
Wayne	1,597	1,523	91
Totals	17,850	17,537	566

Total vote 35,953
Hensley's majority 313

FOURTEENTH DISTRICT.

Counties.	Russell, D.	Hill, R.	Wilkinson, Soc.
Butler	2,072	2,749	167
Cape Girardeau	3,078	3,650	73
Christian	965	1,966	139
Douglas	767	1,746	160
Dunklin	3,709	1,900	360
Howell	1,891	2,098	219
Mississippi	2,013	1,174	43
New Madrid	2,700	2,052	.....
Oregon	1,816	635	78
Ozark	644	1,328	22
Pemiscot	2,459	2,027	95
Ripley	1,332	1,036	110
Scott	2,828	2,268	198
Stoddard	3,277	2,485	314
Stone	645	1,498	110
Taney	693	1,115	.....
Totals	30,889	29,727	2,088

Total vote 62,704
Russell's plurality 1,162

FIFTEENTH DISTRICT.

Counties.	Decker, D.	Manlove, R.	Painter, Prog.	Dalton, Pro.	Elliff, Soc.	Hood, Soc. L.
Barry	2,712	2,737	11	16	146	11
Barton	2,185	1,613	12	30	144	8
Jasper	10,117	9,740	21	165	870	51
Lawrence	2,787	3,293	8	...	237	...
McDonald	1,622	1,420	...	26	84	8
Newton	3,093	2,994	9	51	243	10
Vernon	3,724	2,216	8	38	191	15
Totals	26,240	24,013	69	326	1,915	103

Total vote 52,666
Decker's plurality 2,227

SIXTEENTH DISTRICT.

Counties.	Rubey, D.	Harrison, R.	Fouty, Soc.
Crawford	1,229	1,723	44
Dallas	1,059	1,396	....
Dent	1,464	1,238	62
Laclede	1,881	1,753	78
Maries	1,331	708	....
Phelps	1,893	1,472	32
Pulaski	1,349	968	39
Shannon	1,218	783	138
Texas	2,318	1,793	75
Webster	1,943	2,083	56
Wright	1,618	2,141	68
Totals	17,303	16,058	592

Total vote 33,953
Rubey's plurality 1,245
Rubey's majority 653

VOTE FOR STATE SENATORS, 1916.

FIRST DISTRICT.

Counties.	McKnight, D.	Peck, R.
Atchison	1,727	1,582
Gentry	2,372	1,820
Nodaway	3,880	3,532
Worth	1,078	906
Totals	9,057	7,840

Total vote 16,897
McKnight's majority 1,217

THIRD DISTRICT.

Counties.	Glick, D.	Scattering
Andrew	1,862	...
Clay	3,914	...
Clinton	2,177	1
DeKalb	1,663	...
Holt	1,715	3
Platte	2,977	...
Totals	14,308	4

Total vote 14,312
Glick's majority 14,304

FIFTH DISTRICT.

County.	Casey, D.	Kane, R.	Pinnell, Soc.
Jackson	4,534	2,736	148
Kansas City	13,339	9,408	335
Totals	17,873	12,144	483

Total vote 30,500
Casey's plurality 5,729
Casey's majority 5,246

SIXTH DISTRICT.
(Unexpired term.)

Counties.	Taylor, D.	McCurry, R.
Chariton	3,014	2,228
Linn	3,347	2,833
Sullivan	2,421	2,433
Totals	8,782	7,494

Total vote 16,276
Taylor's majority 1,288

SEVENTH DISTRICT.

	Greene, D.	Rucker, R.	Morrison, Soc.
Jackson	2,286	822	32
Kansas City	23,707	20,507	562
Totals	25,993	21,329	594

Total vote 47,916
Greene's plurality 4,664
Greene's majority 4,070

NINTH DISTRICT.

Counties.	Goodson, D.	Hughes, R.	Fitzgerald, Soc.
Adair	2,255	2,682	247
Macon	3,567	3,177	153
Shelby	2,532	1,191	.....
Totals	8,354	7,050	400

Total vote 15,804
Goodson's plurality 1,304
Goodson's majority 904

VOTE FOR STATE SENATORS, 1916—*Continued.*

ELEVENTH DISTRICT.

Counties.	Duncan, D.	Scattering
Audrain	3,561	1
Lincoln	2,600	....
Pike	3,401	....
Totals	9,562	1

Total vote	9,563
Duncan's majority	9,561

THIRTEENTH DISTRICT.

Counties.	McClintic, D.
Marion	4,555
Monroe	3,752
Ralls	1,919
Randolph	5,010
Total	15,236

McClintic's majority	15,236

FIFTEENTH DISTRICT.

Counties.	McGruder, D.	Smith, R.	Cooley, Soc.
Benton	1,304	1,826	....
Hickory	536	1,157	59
Pettis	4,679	4,290	254
Saline	4,371	2,989	19
Totals	10,890	10,262	332

Total vote	21,484
McGruder's plurality	628
McGruder's majority	296

SEVENTEENTH DISTRICT.

Counties.	Stark, D.	Weston, R.
Cass	3,229	2,160
Johnson	3,689	2,974
Lafayette	4,062	4,025
Totals	10,980	9,159

Total vote	20,139
Stark's majority	1,821

NINETEENTH DISTRICT.

Counties.	Allen, D.	Bronson, R.	Allen, Prog.	Scattering
Christian	1,702	902	...	...
Dallas	1,040	1,393	...	...
Douglas	786	1,668	...	...
Ozark	651	1,260	38	...
Polk	2,161	2,582	3	1
Stone	775	1,288	...	...
Taney	697	1,069	...	29
Webster	2,014	1,978	2	...
Totals	9,826	12,140	43	30

Total vote	22,039
Allen's total vote	9,869
Bronson's plurality	2,271
Bronson's majority	2,241

TWENTY-FIRST DISTRICT.

Counties.	Harrison, D.	Wilson, R.	Gurley, Soc.
Bollinger	1,525	1,625	69
Butler	2,126	2,701	174
Cape Girardeau	3,140	3,515	70
Carter	583	468	65
Dunklin	3,762	1,849	359
Ripley	1,311	1,050	108
Wayne	1,592	1,526	91
Totals	14,039	12,734	936

Total vote	27,709
Harrison's plurality	1,305
Harrison's majority	369

VOTE FOR STATE SENATORS, 1916—*Continued.*

TWENTY-THIRD DISTRICT.

Counties.	Mayes, D.	Staton, Soc.
Mississippi	1,851	44
New Madrid	2,727	.....
Pemiscot	2,531	102
Scott	2,812	201
Stoddard	3,290	315
Totals	13,211	662

Scattering	1
Total vote	13,874
Mayes' plurality	12,549
Mayes' majority	12,548

TWENTY-FIFTH DISTRICT.

Counties.	Gardner, R.	Gutjahr, Soc.
Franklin	4,353	85
Gasconade	2,515	18
St. Louis	13,126	521
Totals	19,994	624

Scattering	2
Total vote	20,620
Gardner's plurality	19,370
Gardner's majority	19,368

TWENTY-SEVENTH DISTRICT.

Counties.	Cook, D.	Steckel, R.	Martin, Soc.
Cole	3,110	2,529	24
Laclede	1,734	1,889	83
Maries	1,315	724	.....
Miller	1,390	1,864	91
Osage	1,518	1,656	.....
Pulaski	1,322	990	41
Totals	10,389	9,652	239

Total vote	20,280
Cook's plurality	737
Cook's majority	498

TWENTY-EIGHTH DISTRICT.
(Unexpired term.)

County.	Bates, D.	Andrews, R.	Coyle, Soc.
Jasper	10,598	9,161	900

Total vote	20,659
Bates' plurality	1,437
Bates' majority	537

TWENTY-NINTH DISTRICT.

	Korte, D.	Warner, R.	Hoehn, Soc.	Scattering
Part city of St. Louis	14,379	21,699	1,451	31

Total vote	37,560
Warner's plurality	7,320
Warner's majority	5,838

THIRTY-FIRST DISTRICT.

	Kinney, D.	Walker, R.	Stephens, Soc.	Scattering
Part city of St. Louis	7,680	4,374	134	12

Total vote	12,200
Kinney's plurality	3,306
Kinney's majority	3,160

THIRTY-THIRD DISTRICT.

	Brogan, D.	Bittner, R.	Mueller, Soc.	Scattering
Part city of St. Louis	10,339	8,147	370	3

Total vote	18,859
Brogan's plurality	2,192
Brogan's majority	1,819

VOTE FOR REPRESENTATIVES—GENERAL ELECTION, 1916.

Adair.

J. S. Gashwiler, D	2,150
Oscar H. Webber, R	2,738
John A. O'Conner, Soc	240

Andrew.

W. K. James, D	2,038
J. P. Cooper, R	1,922

Atchison.

W. L. Salmon, D	1,554
F. H. Hopkins, R	1,777

Audrain.

E. A. Shannon, D	3,546
John S. Gatson, R	1,719

Barry.

C. W. Carney, D	2,751
W. S. Taylor, R	2,719

Barton.

H. C. Chancellor, D	2,049
C. H. Button, R	1,808

Bates.

Jas. N. Sharp, D	3,176
Wm. A. Searfus, R	2,712

Benton.

Robert W. Hedrick, R	1,879

Bollinger.

E. F. Hopkins, D	1,504
Asier J. Speer, R	1,636
R. B. Conrad, Soc	29

Boone.

W. H. Sapp, D	5,573
F. H. Russell, R	2,171

Buchanan—First District.

Edwin M. Swartz, D	2,298
Chas. R. DuBois, R	2,352
T. M. Hunter, Soc	5
Frank Lux, Soc. Lab	42

Buchanan—Second District.

Frank J. Staedtler, D	2,565
Elbert H. Loyd, R	1,761

Buchanan—Third District.

Ben F. Stuart, D	2,608
Roderick M. Abercrombie, R	1,707
John F. Kinnett, Soc	30

Buchanan—Fourth District.

J. D. (Jack) Robinson, D	2,928
A. W. Kinnison, R	2,361
M. M. Copenhaver, Soc	131

Butler.

N. C. Whaley, D	2,124
Francis M. Kinder, R	2,692
A. J. McDonald, Soc	174

Caldwell.

John T. Wyckoff, D	1,686
Millard F. McCray, R	2,047

Callaway.

Nick T. Cave, D	3,857
Fred D. Williams, R	2,003

Camden.

Geo. T. Myers, D	978
John A. Floyd, R	1,207

Cape Girardeau.

James L. Jenkins, D	3,057
H. W. Bridges, R	3,649

Carroll.

Leo. Archibald, D	2,824
G. D. Viles, R	2,979

Carter.

John H. Lehr, D	586

Cass.

C. S. Nelson, D	3,313
Geo. M. Dallas, R	2,126

Cedar.

N. H. Cruse, D	1,463
J. W. Campbell, R	1,898

Chariton.

C. O. Houston, D	3,117
W. R. Sweeney, R	2,172

Christian.

G. J. Vaughan, D	923
W. T. Holbert, R	1,969
Alex. West, Soc	133

Clark.

Samuel A. Durplinger, D	1,571
Frank M. Harr, R	1,888

Clay.

B. T. Gordon, D	3,930

Clinton.

T. L. Wiley, D	2,045
W. A. Porter, R	1,643

Cole.

A. T. Dumm, D	2,946
I. N. Enloe, R	2,690

Cooper.

John H. Turley, D	2,598
L. M. Cordry, R	2,707

Crawford.

George T. Walters, D	1,273
L. H. Lewis, R	1,659

Dade.

S. W. Pelts, R	2,081
W. F. Knox, D	1,487

Dallas.

J. R. Cox, D	1,378
J. H. McArron, R	1,073

Daviess.

Floyd S. Tuggle, D	2,363
D. M. Fisher, R	2,327

DeKalb.

John H. Kimmett D	1,580
Chas. A. Warrick, R	1,706

Dent.

John H. Welch, D	1,409
Wm. P. Elmer, R	1,278

Douglas.

T. L. Plummer, D	974
G. H. Boehm, R	1,542

Dunklin.

James H. Bradley, D	3,769
P. A. Fitzgerald, R	367

Franklin.

Jacob W. Bealke, D	2,509
Fred H. Kasmann, R	4,281

VOTE FOR REPRESENTATIVES—*Continued.*

Gasconade.

August Meyer, R	2,499
J. M. Boston, D	494

Gentry.

Ben C. Peery, D	2,088
Frank Jones, R	2,119

Greene—First District.

Chas. Wright, D	4,854
Albert Zellweger, R	4,914
W. W. McAlister, Soc	428

Greene—Second District.

S. S. Grier, D	1,994
G. W. Campbell, R	2,853
Simon Ferguson, Soc	62

Grundy.

John W. Drinkard, D	1,659
D. F. Warren, R	2,457

Harrison.

C. M. Hurst, D	2,248
W. E. Land, R	2,736

Henry.

R. E. Feaster, D	3,638
W. E. Cahill, R	2,715

Hickory.

Oliver B. Whitaker	1,206

Holt.

Bert H. Dawson, D	1,618
John H. Kunkel, R	2,024

Howard.

John D. Tolson, Jr., D	2,862
W. C. Plains, R	1,107

Howell.

F. A. Robertson, D	1,949
John C. Dyott, R	2,050
Wallace A. Clemmons, Soc	210

Iron.

G. W. Farrar, D	927
N. W. Farr, R	964

Jackson—First District.

J. Allen Prewitt, D	6,016
Ross J. Ream, R	3,099
A. L. Hartley, Soc	158

Jackson—Second District.

Frank C. Wilkinson, D	17,530
William S. McCall, R	15,170
Delbert C. Miller, Soc	359

Jackson—Third District.

William Hicks, D	4,651
Charles E. Lawson, R	4,022
H. J. Showalter, Soc	15

Jackson—Fourth District.

Thomas A. Shepard, D	3,109
Jasper F. M. Stine, R	1,237

Jackson—Fifth District.

John H. Taylor, D	4,547
Robert Owen, R	3,630
R. C. Guzzardo, Soc	89

Jackson—Sixth District.

D. M. Keenan, D	8,322
J. M. Jackson, R	6,017

Jasper—First District.

A. L. McCawley, D	2,768
Walter E. Bailey, R	2,919
A. Ellison, Soc	193

Jasper—Second District.

W. R. Shuck, D	3,593
A. M. Baird, R	2,939
Peter McEntee, Soc	678

Jasper—Third District.

Frank H. Lee, D	4,131
Harry T. Peck, R	3,154
Sylvan N. Bruner, Soc	257

Jefferson.

P. J. Lovett, D	2,929
G. A. Auerswald, R	3,382

Johnson.

James O. Sutherland, D	3,708
W. E. Allworth, R	2,952

Knox.

John H. Woodward, D	1,512
Charles F. McKay, R	1,610

Laclede.

Albert G. Nicks, D	1,806
M. D. Allen, R	1,847

Lafayette.

Henry W. McNeel, D	4,056
J. S. Kingenberg, R	4,028

Lawrence.

Theodore Alvord, D	2,720
Pleasant H. Barris, R	3,337
Jas. Bowne, Pro	6
Ford C. Yentsch, Soc	246

Lewis.

R. B. Caldwell, D	2,299
Frank C. Millspaugh, R	1,469

Lincoln.

Josiah Whiteside, D	2,539
W. H. Reynolds, R	1,659

Linn.

Charles E. Kelley, D	3,454
James C. Green, R	2,741

Livingston.

H. W. Kissick, D	2,458
Frank L. Smiley, R	2,572

McDonald.

W. O. Dixon, D	1,631
W. R. Spencer, R	1,435

Macon.

J. C. Bradley, D	3,480
W. P. Rowland, R	3,402

Madison.

L. W. Whitener, D	1,303
Wm. A. Engel, R	1,270

Maries.

F. M. Carrington, D	1,340
N. S. Huckins, R	691

Marion.

H. Clay Heather, D	4,371
Frank J. Bernhard, R	2,812

Mercer.

M. G. Dykes, R	1,785

VOTE FOR REPRESENTATIVES—*Continued.*

Miller.

M. E. Gumphrey, D	1,456
John W. Conner, R	1,817

Mississippi.

R. A. Barry, D	1,814
W. H. Grissom, R	1,381

Moniteau.

A. L. Douglas, D	1,652
W. Joe Allee, R	1,790

Monroe.

Jas. R. Chowning, D	3,755
C. T. C. White, R	7
E. H. Shadwell, Soc	86

Montgomery.

James L. McQuie, D	2,031
H. W. Kamp, R	1,995
Cert. Stewart, Pro	31
F. Wehrman, Soc	1

Morgan.

J. D. Bradshaw, D	1,392
Henry K. Welpman, R	1,644

New Madrid.

R. D. Dawson, D	2,605
L. D. Marlow, R	2,112

Newton.

George A. Pogue, D	3,058
Robert E. Burt, R	3,017
David S. Landis, Soc	247

Nodaway.

William Job, D	3,896
Charles Hyslop, R	3,508

Oregon.

L. D. Howell, D	1,754
J. S. Vincent, R	678
F. W. King, Soc	79

Osage.

George J. Gove, D	1,558
A. H. Rickhoff, R	1,603

Ozark.

J. B. Satterfield, D	1,278
Geo. W. Collins, R	62

Pemiscot.

A. Sloan Oliver, D	2,322
M. Stubblefield, R	2,137

Perry.

Charles B. Sowell, D	1,419
A. R. Lukefahr, R	1,954

Pettis.

C. W. McAninch, D	4,609
John T. Ready, R	4,356
A. W. Hogburg, Soc	251

Phelps.

Frank H. Farris, D	1,917
N. J. Gottschall, R	1,425

Pike.

Jefferson D. Hostetter, D	3,317
Charles O. McMullen, R	2,266

Platte.

David A. Chesnut, D	2,912
Geo. B. Holybee, R	927

Polk.

H. S. Bruce, D	2,092
Chas. U. Becker, R	2 652
Catherine M. Loyd, Soc	62

Pulaski.

Albert L. Crumley, D	1,319
H. F. Hollenbeck, R	1,023

Putnam.

S. M. Magee, D	1,051
J. G. Morgan, R	2,089

Ralls.

Drake Watson, D	1,990
W. F. Norris, R	814

Randolph.

R. R. Correll, D	4,886
J. W. Faessler, R	2,204

Ray.

Albert M. Clark, D	3,382
Nathaniel R. Riggs, R	1,697

Reynolds.

James M. Mooney, D	1,197
J. R. Huggins, R	590

Ripley.

J. F. Fulbright, D	1,251
F. E. Smelser, R	1,160

St. Charles.

Dr. T. L. Hardin, D	1,967
R. E. Haenssler, R	3,453

St. Clair.

N. J. Williams, D	1,786
Albert Chambers, R	1,792
A. C. Ward, Soc	113

St. Francois.

Geo. W. Moothart, D	3,680
Thos. M. Jackson, R	2,993

Ste. Genevieve.

Leo. D. Karl, D	1,272
S. S. Womack, R	1,068

St. Louis—First District.

William H. Tegethoff, D	5,625
James W. Settle, R	7,583
James T. McCulloch, Soc	341

St. Louis—Second District.

Arthur Mittleberg, Jr., D	1,868
Harry E. Sprague, R	4,832
Peter Beisel, Soc	148

Saline.

Ed H. Haynie, D	4,413
Fred A. Hightshoe, R	2,930
Wm. Vardeman, Soc	59

Schuyler.

J. S. Clapper, D	1,226
Wm. T. Andrews, R	1,109

Scotland.

H. H. Schenk, D	1,338
Geo. W. Wilson, R	1,459

Scott.

Joseph D. Bowman, D	2,867
W. H. Baker, R	2,261

Shannon.

D. L. Bales, D	1,164
F. M. Jones, R	880

VOTE FOR REPRESENTATIVES—*Continued.*

Shelby.

Wilson L. Shouse, D	2,532
John H. Wood, R	1,184

Stoddard.

F. M. Norman, D	3,240
J. G. Kirby, R	2,491
J. K. Mammon, Soc	306

Stone.

A. L. McQuary, D	728
James K. Parks, R	1,391

Sullivan.

W. J. Mairs, D	2,492
Joe Nickell, R	2,368
Geo. H. Cox, Soc	33

Taney.

T. L. Toone, D	860
Guy B. Mitchell, R	930

Texas.

W. T. Shepard, D	2,148
Frank E. DuBois, R	1,943

Vernon.

A. J. Earl, D	3,735
Oliver W. Neff, R	2,226

Warren.

A. W. Ebeling, D	496
Thomas B. Hodges, R	1,725

Washington.

Dr. David Ford, D	1,423
William H. Evens, R	1,617

Wayne.

Oscar W. Hackworth, D	1,581
A. F. Wagner, R	1,524
J. M. Markham, Soc	86

Webster.

James McMahan, D	2,015
John V. Atteberry, R	1,959

Worth.

J. E. Wyman, D	995
J. P. Bram, R	986

Wright.

S. O. Shields, D	1,584
W. S. Griffith, R	2168

St. Louis City—First District.

John G. Burns, D	16,980
L. D. Critchlow, D	16,987
John L. Schroeer, D	17,049
Henry C. Erman, R	26,148
A. J. Laux, R	26,190
Thos. J. Schueddig, R	26,153
Virgil Anderson, Soc	1,563
George R. Patterson, Soc	1,561
Louis H. Proske, Soc	1,563

St. Louis City—Second District.

O. C. Backof, D	9,777
Emil J. Dieny, D	9,752
Ralph Stonebraker, D	9,745
August M. Brinkman, R	11,670
Wm. F. Depelheuer, R	11,740
Louis E. Trieseler, R	11,703
William F. Crouch, Soc	510
William E. Eckart, Soc	505
Frank Heuer, Soc	509

St. Louis City—Third District.

John P. Connor, D	8,007
Harry B. Hawes, D	8,060
John J. Moroney, D	8,011
A. Samuel Bender, R	6,416
Louis A. Lange, R	6,369
Fred Weissmann, R	6,280
Ben Kaplan, Soc	167
Morris Moin, Soc	167
P. C. P. Skoven, Soc	166

St. Louis City—Fourth District.

Edward J. Hogan, Jr., D	12,331
Thomas J. McNamara, D	12,355
George F. Osiek, D	12,352
Henry Koch, R	12,293
Henry Kraemer, R	12,305
Heine Marks, R	12,252
Henry Kullmann, Soc	487
George Sehr, Soc	492
John Wekerle, Soc	493

St. Louis City—Fifth District.

Edward P. O'Neil, D	13,906
John J. Powers, D	14,028
Geo. W. Horner, R	15,932
Wm. J. McPherson, R	15,799
William E. Kindorf, Soc	713
John T. McNamee, Soc	718

St. Louis City—Sixth District.

R. C. Maypole, D	11,044
Charles E. Thompson, D	11,253
Wm. J. Blesse, R	12,846
J. E. Lawton, R	12,736
Warren H. Arnold, Soc	173
Jacob Grimm, Soc	170

The death of J. E. Lawton caused a special election February 1, 1917.

R. C. Maypole, D	909
Theo. J. Wolfley, R	1,608

VOTE FOR CONSTITUTIONAL AMENDMENTS CAST AT THE GENERAL ELECTION, NOVEMBER 7, 1916—(BY COUNTIES).

CONSTITUTIONAL AMENDMENTS.

County.	First constitutional amendment.		Second constitutional amendment.		Third constitutional amendment.	
	Yes.	No.	Yes.	No.	Yes.	No.
Adair	2,712	1,509	2,136	1,954	2,805	1,916
Andrew	1,879	1,299	1,496	1,683	2,152	1,420
Atchison	1,593	879	1,197	1,199	1,947	1,049
Audrain	2,498	1,915	2,199	2,217	2,091	2,558
Barry	2,180	1,778	2,536	2,024	2,633	2,401
Barton	1.812	1,210	1,453	1,508	1,808	1,628
Bates	3,036	1,885	2,537	2,340	3,321	2,172
Benton	1,333	1,296	1,110	1,465	1,240	1,619
Bollinger	1,459	1,052	1,141	1,272	1,138	1,520
Boone	4,604	2,146	3,674	3,000	3,388	3,786
Buchanan	10,201	5,776	7,143	8,057	7,670	10,252
Butler	2,605	1,298	1,970	1,782	1,836	2,421
Caldwell	1,863	1,002	1,418	1,399	2,533	883
Callaway	2,485	2,436	2,036	2,793	2,146	3,161
Camden	1,325	561	1,094	779	1,081	922
Cape Girardeau	2,984	2,994	2,266	3,624	2,163	4,122
Carroll	2,992	1,918	1,919	2,783	2.941	2,359
Carter	724	193	678	255	453	497
Cass	3,020	1,556	2,505	2,103	3,412	1,611
Cedar	1,488	1,151	1,202	1,332	1,601	1,289
Chariton	2,644	2,040	2,395	2,204	2,522	2,454
Christian	1,589	848	1,086	1,200	2,057	789
Clark	1,402	1,371	923	1,752	1,524	1 583
Clay	3,229	1,308	2,432	1,863	3,376	1.523
Clinton	1,778	1,054	1,406	1,300	2,211	1,073
Cole	2,834	2,044	1,612	3,131	1,420	3,712
Cooper	1,914	2,437	1,648	2,689	1,997	2,791
Crawford	1,510	903	1,366	1,017	1,005	1,685
Dade	1,693	1,195	1,446	1,372	2,208	1,090
Dallas	1,429	645	1,205	833	1,122	1,028
Daviess	2,196	1,503	1,838	1,888	2,903	1,387
DeKalb	1,488	1,102	1,121	1,399	1,927	948
Dent	1,604	670	1,231	946	1,099	1,311
Douglas	1,032	670	1,184	1,044	1,350	1,093
Dunklin	3,693	1,247	3,364	1,381	2,957	2,237
Franklin	2,149	3,874	1,513	4,542	1,125	5,221
Gasconade	873	1,948	424	2,405	464	2,469
Gentry	2,079	1,135	1,619	1,639	2,548	1,104
Greene	8,602	3,801	6,472	5,342	8,503	5,021
Grundy	2,345	1,114	1,370	2,105	2,715	1,182
Harrison	2,370	1,348	2,091	1,591	3,379	944
Henry	3,260	1,936	2,885	2,277	3,160	2,647
Hickory	777	595	450	865	855	672
Holt	1,800	1,115	1,141	1,622	1,949	1,394
Howard	2,454	1,176	2,132	1,416	2,108	1,745
Howell	1,978	1,002	1,592	1,535	1,815	1,519
Iron	1,004	447	747	675	615	995
Jackson	45,599	19,475	35,581	27,282	38,419	34,473
Jasper	10,859	5,487	8,981	6,647	9,914	8,487
Jefferson	3,261	2,405	2,443	3,012	1,467	4,267
Johnson	3,395	2,159	2,549	3,002	3,727	2,490
Knox	1,261	1,292	1,097	1,481	1,340	1,475
Laclede	1,977	1,157	1,793	1,317	1,759	1,675
Lafayette	3,999	2,909	2,980	3,665	3,492	3,968
Lawrence	3,172	1,778	2,768	2,093	3,524	1,970
Lewis	2,148	1,265	1,626	1,674	1,833	1,694
Lincoln	2,114	1,628	1,669	1,856	1,594	2,196
Linn	3,594	1,742	2,616	2,405	3,917	1,924
Livingston	2,454	1,674	2,011	2,051	2,854	1,754
McDonald	1,582	613	1,056	895	1,464	1,001
Macon	2,829	2,687	2,605	2,831	3,638	2,663
Madison	1,316	865	960	1,085	906	1,337
Maries	1,009	567	920	641	751	935
Marion	3,607	2,562	2.985	3,003	2,612	4,132
Mercer	1,455	653	1,068	964	1,755	587
Miller	1,628	1,194	1,887	1,689	1,155	1,788
Mississippi	1,737	741	1,435	913	1,409	1,243
Moniteau	1,482	1,407	912	1,868	1,245	1,836
Monroe	2,651	1,387	2,575	1,330	2,208	1,980
Montgomery	1,583	1,665	1,193	1,982	1,310	2,211
Morgan	1,288	1,166	887	1,518	1,124	1,547
New Madrid	2,756	786	2,362	909	2,049	2,001
Newton	3,116	1,459	2,568	1,865	3,060	2,163
Nodaway	3,306	2,218	2,959	2,570	4,226	2,149

VOTE FOR CONSTITUTIONAL AMENDMENTS CAST AT THE GENERAL ELECTION, NOVEMBER 7, 1916—(BY COUNTIES)—*Continued.*

County.	First constitutional amendment.		Second constitutional amendment.		Third constitutional amendment.	
	Yes.	No.	Yes.	No.	Yes.	No.
Oregon	1,805	501	1,754	525	1,198	1,133
Osage	1,198	1,726	663	2,199	814	2,260
Ozark	1,268	441	847	731	898	746
Pemiscot	2,558	624	2,159	717	2,117	1,245
Perry	1,019	1,982	1,040	2,001	458	2,703
Pettis	4,580	2,817	3,417	3,827	4,530	3,741
Phelps	2,036	854	1,692	1,182	1,103	1,985
Pike	3,260	1,326	2,559	1,806	2,982	2,026
Platte	1,936	2,043	1,754	1,310	1,824	1,817
Polk	2,611	1,266	2,088	1,771	2,861	1,447
Pulaski	1,531	594	1,316	708	1,119	1,058
Putnam	1,448	1,288	942	1,745	1,709	1,251
Ralls	1,522	909	1,490	921	1,289	1,301
Randolph	4,007	2,702	3,339	2,673	3,610	2,998
Ray	2,945	1,437	1,982	2,224	2,873	1,835
Reynolds	1,170	391	1,009	508	778	866
Ripley	1,575	599	1,283	876	1,138	1,123
St. Charles	1,766	3,117	1,065	3,757	592	4,538
St. Clair	1,741	1,171	1,157	1,620	1,907	1,414
St. Francois	4,062	1,557	2,994	2,322	2,720	3,196
Ste. Genevieve	806	1,142	700	1,198	314	1,882
St. Louis	8,984	9,485	5,885	12,301	3,089	15,960
Saline	4,019	2,527	3,114	3,136	3,395	3,560
Schuyler	1,164	653	931	823	1,262	728
Scotland	1,331	811	952	1,209	1,322	1,066
Scott	3,079	1,298	2,219	1,735	2,008	2,560
Shannon	1,455	404	1,251	569	1,069	867
Shelby	1,895	1,335	1,832	1,385	2,070	1,402
Stoddard	3,440	1,544	2,761	1,939	2,793	2,523
Stone	1,204	427	806	696	1,207	605
Sullivan	2,236	1,268	1,921	1,634	2,622	1,550
Taney	1,107	368	737	584	878	712
Texas	2,368	1,056	2,032	1,351	1,856	1,668
Vernon	3,012	2,398	2,574	2,768	2,773	2,940
Warren	569	1,419	345	1,632	345	1,756
Washington	1,249	712	889	918	814	1,514
Wayne	1,975	652	1,360	1,179	1,358	1,298
Webster	1,690	1,416	1,459	1,663	1,955	1,467
Worth	1,031	451	804	700	1,343	425
Wright	1,975	1,021	1,522	1,396	1,741	1,441
City of St. Louis	69,304	79,854	47,431	100,054	13,529	141,070
Totals	385,627	272,908	296,964	346,443	294,288	416,826

NOTE—No. 1, concerning pensions for the blind. No. 2, land bank amendment. No. 3, prohibition amendment.

"OFF" YEAR ELECTIONS—VOTE FOR MEMBERS OF CONGRESS, 1914.

FIRST DISTRICT.

Counties.	Lloyd, D.	Brown, R.	Sublette, Prog.	Smith, Soc.
Adair	1,962	1,983	354	232
Clark	1,628	1,530	87	17
Knox	1,399	1,477	20	30
Lewis	1,914	760	27	23
Macon	3,038	1,433	456	148
Marion	3,331	1,602	30	52
Putnam	771	1,571	70	38
Schuyler	1,288	944	18	12
Scotland	1,371	959	55	60
Shelby	2,010	524	45	18
Totals	18,712	12,783	1,162	630

Total vote 33,287
Lloyd's plurality 5,929

SECOND DISTRICT.

Counties.	Rucker, D.	Isaacs, Soc.
Carroll	2,851	34
Chariton	2,814	25
Grundy	1,509	36
Linn	3,277	47
Livingston	2,357	.....
Monroe	3,043	61
Randolph	3,898	50
Sullivan	2,314	47
Totals	22,243	300

Total vote 22,543
Rucker's majority 21,943

THIRD DISTRICT.

Counties.	Alexander, D.	Morroway, R.	Courtney, Prog.	Hughes, Proh.	Mock, Soc.
Caldwell	1,578	1,578	344	11	4
Clay	2,880	351	126	10	12
Clinton	1,651	684	254	26	2
Daviess	2,131	1,457	225	44	8
DeKalb	1,455	1,306	44	24	8
Gentry	2,126	1,618	22	53	29
Harrison	1,791	1,897	395	53	25

THIRD DISTRICT—*Continued.*

Counties.	Alexander, D.	Morroway, R.	Courtney, Prog.	Hughes, Proh.	Mock, Soc.
Mercer	650	1,066	558	15	19
Ray	2,795	1,070	60	25	32
Worth	1,015	906	17	25	4
Totals	18,072	11,933	2,045	286	143

Total vote 32,479
Alexander's plurality 6,139
Alexander's majority 3,665

FOURTH DISTRICT.

Counties.	Booher, D.	Otis, R.	Sisson, Prog.	Moser, Soc.
Andrew	1,748	1,813	32	14
Atchison	1,530	1,500	47	22
Buchanan	7,715	5,483	205	274
Holt	1,329	1,767	115	12
Nodaway	3,105	2,991	252	27
Platte	1,866	353	105	....
Totals	17,293	13,907	756	349

Total vote 32,305
Booher's plurality 3,386
Booher's majority 2,281

FIFTH DISTRICT.

Jackson county.	Borland, D.	Orr, R.	Brown, Prog.	Grant, Soc.
Kansas City	31,639	4,595	7,912	631
Outside K. C.	5,327	792	1,397	116
Totals	36,966	5,387	9,309	747

Total vote 52,409
Borland's plurality 27,657
Borland's majority 21,523

VOTE FOR MEMBERS IN CONGRESS, 1914—*Continued.*

SIXTH DISTRICT.

Counties.	Dickinson, D.	Young, R.	Theilmann, Prog.	Harrison, Soc.
Bates	2,703	1,429	394	90
Cass	2,513	1,046	282	52
Cedar	1,343	1,508	214	72
Dade	1,530	1,539	211	43
Henry	2,893	1,026	473	47
Johnson	2,834	1,782	225	52
St. Clair	1,586	1,144	190	110
Totals	15,402	9,474	1,989	466

Total vote 27,331
Dickinson's plurality 5,928
Dickinson's majority 3,473

SEVENTH DISTRICT.

Counties.	Hamlin, D.	Lovan, R.	Robbins, Prog.	Behrens, Soc.
Benton	1,025	1,435	220	21
Greene	5,610	5,870	256	427
Hickory	456	968	84	48
Howard	2,281	623	24	9
Lafayette	3,475	2,662	150	....
Pettis	3,699	3,015	349	241
Polk	2,032	2,240	198	61
Saline	3,375	1,212	155	20
Totals	21,953	18,025	1,436	827

Total vote 42,241
Hamlin's plurality 3,928
Hamlin's majority 1,665

EIGHTH DISTRICT.

Counties.	Shackleford, D.	Gentry, R.	Hertel, Soc.
Boone	3,872	1,683	33
Camden	823	1,223	33
Cole	2,777	2,358	31
Cooper	2,493	2,538	19
Miller	1,301	1,628	112
Moniteau	1,560	1,541	39

EIGHTH DISTRICT—*Continued.*

Counties.	Shackleford, D.	Gentry, R.	Hertel, Soc.
Morgan	1,259	1,482	11
Osage	1,461	1,465	27
Totals	15,546	13,918	305

Total vote 29,769
Shackleford's plurality 1,628
Shackleford's majority 1,323

NINTH DISTRICT.

Counties.	Clark, D.	Brown, R.	Meier, Prog.	Lemon, Soc.	Kolkmeier, Soc. L.
Audrain	2,897	1,131	36	10	3
Callaway	3,434	1,229	34	10	3
Franklin	2,187	2,660	136	116	10
Gasconade	524	1,593	128	15	1
Lincoln	2,152	779	40	4	....
Montgomery	1,961	1,859	47	10	....
Pike	3,160	1,380	9	14	1
Ralls	1,557	366	35	7	4
St. Charles	1,720	2,495	75	24	2
Warren	466	1,241	356	35	2
Totals	20,058	14,733	896	245	26

Total vote 35,958
Clark's plurality 5,325
Clark's majority 4,158

TENTH DISTRICT.

County and city of St. Louis.	Curlee, D.	Meeker, R.	Vogt, Prog.	Brandt, Soc.	Cox, Soc. Lab.
St. Louis Co.	6,134	9,002	351	584	51
St. L. city:					
Ward 1	1,573	2,642	89	241	14
Ward 2 (prec. 8, 9, 10, 11 & 13)	406	944	31	90	6
Ward 8	1,189	1,923	32	220	23
" 9	1,045	2,066	48	438	31
" 10	917	2,476	110	721	48
" 11	1,475	3,317	153	533	24
" 12	1,547	2,859	119	399	25
" 13	2,857	3,981	270	431	26

VOTE FOR MEMBERS IN CONGRESS, 1914—*Continued.*

TENTH DISTRICT—*Continued.*

County and city of St. Louis.	Curlee, D.	Meeker, R.	Vogt, Prog.	Brandt, Soc.	Cox, Soc. Lab.
Ward 14	1,687	3,320	125	284	16
" 15 (prec. 1, 2 & 3)	355	465	26	46	1
Ward 21	2,019	3,327	231	244	8
" 22 (prec. 8, 9 & 16)	401	426	37	26	3
Ward 23 (prec. 15 & 16)	288	204	12	2	....
Ward 24	2,192	2,764	185	498	40
" 25	2,088	2,002	142	92	8
" 27 (prec. 1 to 7, inc.)	762	1,110	64	266	27
Ward 28	3,218	2,084	228	47	4
Totals	30,153	44,912	2253	5162	355

Total vote 82,835
Meeker's plurality 14,759
Meeker's majority 6,989

ELEVENTH DISTRICT.

St. Louis city.	Igoe, D.	Hamilton, R.	Clark, Prog.	Kumming, Soc.	Spalter, Soc. L.
Ward 2 (prec. 1 to 7 inc., & 12)	966	1,168	13	123	8
Ward 3	1,657	1,806	29	139	9
" 4	2,052	1,356	15	85	9
" 18	1,953	1,880	27	136	7
" 19	1,425	1,706	33	90	9
" 20	2,674	1,372	31	71	10
" 22 (prec. 1 to 7 inc., 10 to 15 inc.)	1,711	1,494	33	59	6
Ward 26	2,125	2,152	47	77	5
" 27 (prec. 8 to 23 inc.)	2,600	2,218	39	185	13
Totals	17,163	15,152	267	965	76

Total vote 33,623
Igoe's plurality 2,011
Igoe's majority 703

TWELFTH DISTRICT.

St. Louis city.	Collins, D.	Dyer, R.	Mugan, Prog.	Herrmann, Soc.
Ward 5	1,756	1,319	23	55
" 6	1,403	1,619	25	53
" 7	1,580	1,721	14	149
" 15 (except prec. 1, 2 & 3)	1,244	1,603	23	116
Ward 16	1,464	1,947	31	101
" 17	1,175	2,139	35	61
" 23 (except prec. 15 & 16)	1,146	1,699	37	116
Totals	9,768	12,047	188	651

Total vote 22,654
Dyer's plurality 2,279
Dyer's majority 1,440

THIRTEENTH DISTRICT.

Counties.	Hensley, D.	Reppy, R.	Spiller, Soc.	Scheidler, Soc. L.
Bollinger	1,443	1,372	60	2
Carter	561	376	57	....
Iron	1,007	769	23	....
Jefferson	2,715	2,617	148	7
Madison	1,022	949	20	1
Perry	1,502	1,773	9	2
Reynolds	969	412	35	8
St. Francois	2,732	2,657	327	13
Ste. Genevieve	1,192	1,079	8	3
Washington	1,248	1,551	30	2
Wayne	1,405	1,277	102	3
Totals	15,796	14,832	819	41

Total vote 31,488
Hensley's plurality 964
Hensley's majority 104

FOURTEENTH DISTRICT.

Counties.	Russell, D.	Brown, R.	Brewer, Prog.	Knecht, Soc.
Butler	1,846	2,183	67	287
Cape Girardeau	2,519	2,811	76	.....
Christian	963	1,671	50	134
Douglas	576	1,362	62	144
Dunklin	2,309	991	28	1,075
Howell	1,674	1,885	160	240

VOTE FOR MEMBERS IN CONGRESS, 1914—*Continued.*

FOURTEENTH DISTRICT—*Continued.*

Counties.	Russell, D.	Brown, R.	Brewer, Prog.	Knecht, Soc.
Mississippi	1,346	917	8	42
New Madrid	1,529	1,245	90	160
Oregon	1,481	347	34	81
Ozark	608	1,010	168	30
Pemiscot	1,612	1,376	11	177
Ripley	1,216	870	13	104
Scott	2,158	1,763	17	121
Stoddard	2,166	1,541	72	417
Stone	670	1,332	33	106
Taney	622	962	12	32
Totals	23,295	22,266	901	3,150

Total vote 49,612
Russell's plurality 1,029

FIFTEENTH DISTRICT.

Counties.	Decker, D.	Manlove, R.	Sims, Prog.	Dalton, Proh.	Carpenter, Soc.	Holbrook, Soc. L.
Barry	2,409	2,474	66	23	146	13
Barton	1,862	1,401	31	21	110	9
Jasper	6,241	6,925	258	108	749	53
Lawrence	2,482	2,608	215	35	217	...
McDonald	1,472	1,299	28	21	83	2
Newton	2,508	2,297	142	70	239	16

FIFTEENTH DISTRICT—*Continued.*

County.	Decker, D.	Manlove, R.	Sims, Prog.	Dalton, Proh.	Carpenter, Soc.	Holbrook, Soc. L.
Vernon	2,853	1,467	70	38	165	16
Totals	19,827	18,471	810	316	1709	109

Total vote 41,242
Decker's plurality 1,356

SIXTEENTH DISTRICT.

Counties.	Rubey, D.	Diffenderffer, R.	Bradford, Prog.	Fouty, Soc.
Crawford	1,202	1,515	71	54
Dallas	949	1,172	128	46
Dent	1,354	1,159	8	51
Laclede	2,079	1,309	36	69
Maries	1,213	546	10	18
Phelps	1,821	1,034	108	43
Pulaski	1,243	668	19	25
Shannon	1,052	567	36	169
Texas	2,084	1,436	41	79
Webster	1,822	1,825	143	53
Wright	1,521	1,826	135	74
Totals	16,340	13,057	735	681

Total vote 30,813
Rubey's plurality 3,283
Rubey's majority 1,867

VOTE FOR SENATORS, 1914.

[Senators from Even Numbered Districts are elected on "off" years.]

SECOND DISTRICT.

County.	Campbell, D.	Butts, R.	Warnick, Prog.	Good, Soc.
Buchanan	7,197	4,158	2,021	300

Total vote 13,676
Campbell's plurality 3,039
Campbell's majority 718

FOURTH DISTRICT.

Counties.	Hubbell, D.	Ford, R.
Grundy	1,771	1,562
Harrison	1,827	2,067
Livingston	2,460	2,198
Mercer	813	1,124
Putnam	780	1,611
Totals	7,651	8,562

Total vote 16,213
Ford's majority 911

VOTE FOR SENATORS, 1914—*Continued.*

SIXTH DISTRICT.

Counties.	Wallace, D.	Martin, Soc.
Chariton	2,848	22
Linn	3,180	45
Sullivan	2,304	38
Totals	8,332	105

Total vote	8,437
Wallace's majority	8,227

EIGHTH DISTRICT.

Counties.	Morton, D.	Black, R.	Adams, Prog.	Martin, Soc.
Caldwell	1,430	1,585	478	4
Carroll	2,635	2,585	219	34
Daviess	2,030	1,546	290	12
Ray	2,409	1,379	59	30
Totals	8,504	7,095	1,046	80

Total vote	16,725
Morton's plurality	1,409
Morton's majority	283

TENTH DISTRICT.

Counties.	Harris, D.	Eno, Soc.
Boone	4,314	36
Callaway	3,444	12
Montgomery	1,951	10
St. Charles	1,576	44
Warren	411	41
Totals	11,696	143

Total vote	11,839
Harris' majority	11,553

TWELFTH DISTRICT.

Counties.	Carter, D.	Millspaugh, R.	Phillips, Soc.
Clark	1,620	1,540	17
Knox	1,649	1,238	28
Lewis	1,884	787	24

TWELFTH DISTRICT—*Continued.*

Counties.	Carter, D.	Millspaugh, R.	Phillips, Soc.
Scotland	1,392	955	61
Schuyler	1,293	940	13
Totals	7,838	5,460	143

Total vote	13,441
Carter's plurality	2,378
Carter's majority	2,235

FOURTEENTH DISTRICT.

Counties.	Yancey, D.	Spieler, R.	Schuermann, Soc.
Camden	814	1,239	34
Cooper	2,425	2,562	22
Howard	2,279	617	6
Moniteau	1,508	1,578	38
Morgan	1,246	1,482	11
Totals	8,272	7,478	111

Total vote	15,861
Yancey's plurality	794
Yancey's majority	683

SIXTEENTH DISTRICT.

Counties.	Baldwin, D.	Casey, R.	Wix, Prog.
Bates	2,604	1,435	461
Cedar	1,301	1,567	206
Henry	2,752	1,119	517
St. Clair	1,442	1,235	201
Totals	8,099	5,356	1,385

Total vote	14,840
Baldwin's plurality	2,743
Baldwin's majority	1,358

VOTE FOR SENATORS, 1914—*Continued.*

EIGHTEENTH DISTRICT.

Counties.	Mitchell, D.	Meador, R.	Landis, Soc.
Barry	2,394	2,514	147
Lawrence	2,497	2,589	228
McDonald	1,479	1,307	86
Newton	2,511	2,298	252
Totals	8,881	8,708	713

Total vote 18,302
Mitchell's plurality 173

TWENTIETH DISTRICT.

Counties.	Moore, D.	Gooch, R.	Wall, Prog.
Barton	1,906	1,344	104
Dade	1,609	1,527	41
Greene	5,067	6,481	436
Vernon	2,839	1,506	155
Totals	11,421	10,858	736

Total vote 23,015
Moore's plurality 563

TWENTY-SECOND DISTRICT.

Counties.	Welch, D.	Van Wormer, R.	Wilkinson, Soc.
Howell	1,654	1,949	252
Oregon	1,453	381	83
Shannon	1,006	610	176
Texas	2,075	1,487	82
Wright	1,428	1,937	72
Totals	7,616	6,366	665

Total vote 14,647
Welch's plurality 1,250
Welch's majority 585

TWENTY-FOURTH DISTRICT.

Counties.	Buford, D.	Steinmiller, Soc.
Crawford	1,220	62
Dent	1,369	86
Iron	1,004	24
Phelps	1,813	26
Reynolds	965	41

TWENTY-FOURTH DISTRICT—*Con.*

County.	Buford, D.	Steinmiller, Soc.
Washington	1,235	31
Totals	7,606	270

Total vote 7,876
Buford's majority 7,336

TWENTY-SIXTH DISTRICT.

Counties.	Berkeley, D.	Whitledge, R.	Taylor, Soc.
Jefferson	2,627	2,729	122
Madison	1,006	960	18
Perry	1,498	1,775	11
St. Francois	2,649	2,711	345
Ste. Genevieve	1,120	1,142	8
Totals	8,900	9,317	504

Total vote 18,721
Whitledge's plurality 417

TWENTY-EIGHTH DISTRICT.

County.	Phelps, D.	Clark, R.	Newburger, Prog.	Brunner, Soc.
Jasper	6,949	5,917	425	808

Total vote 14,099
Phelp's plurality 1,032

THIRTIETH DISTRICT.

St. Louis city.	Cassidy, D.	Wiget, R.	Meier, Prog.	Bokel, Soc.
Ward 7 (except prcts. 4, 9 & 10)	1,384	1,278	23	137
Ward 8	1,149	2,018	21	179
Ward 9 (except prcts. 1 and 2)	882	1,929	28	324
Ward 14 (prcts. 1, 2, 3, 4, 5 and 6)	422	1,020	23	100
Ward 15	1,693	1,920	126	150
Ward 16 (prct. 5)	127	77	1	6
Totals	5,657	8,242	222	896

Total vote 15,017
Wiget's plurality 2,585
Wiget's majority 1,467

VOTE FOR SENATORS, 1914—*Continued.*

THIRTY-SECOND DISTRICT.

St. Louis city.	Long, D.	Elder, R.	Brandt, Prog.	O'Hare, Soc.
Ward 13, prcts. 12, 13, 14, 15, 16, 17 and 18	952	1,271	61	58
Ward 14, prcts. 15 and 16	208	475	10	10
Ward 16, except prct. 5	1,480	1,754	37	78
Ward 17	1,306	2,039	42	46
Ward 23	1,612	1,791	50	88
Ward 24, prcts, 4, 5 and 6	330	420	21	40
Ward 25	1,915	2,290	85	80
Ward 28, except prcts. 12, 18 & 19	2,349	2,273	115	29
Totals	10,152	12,313	421	429

Total vote 23,315
Elder's plurality 2,161
Elder's majority 1,311

THIRTY-FOURTH DISTRICT.

St. Louis city.	O'Brien, D.	Anderson, R.	Fisher, Prog.	Suerig, Soc.
Ward 1	1,424	2,830	54	206
Ward 2, prcts. 3, 4, 8, 9, 10, 11 & 13	643	1,259	26	119
Ward 20, prcts. 9, 10, 11, 12 & 13	773	572	9	25
Ward 21	1,866	3,638	104	223
Ward 22	2,012	2,039	50	85
Ward 26	1,971	2,263	61	80
Ward 27	3,059	3,676	97	442
Ward 28, prcts. 12, 18 and 19	370	413	31	14
Totals	12,118	16,690	432	1194

Total vote 30,434
Anderson's plurality 4,572
Anderson's majority 2,946

VOTE FOR SENATOR IN CONGRESS, STATE SUPERINTENDENT OF PUBLIC SCHOOLS AND JUDGE OF SUPREME COURT, 1914—BY PRECINCTS.

Precincts.	Senator in Congress for Missouri.						State Sup't of Public Schools.						Judge of Supreme Court, Div. No. 1.					
	Stone, D.	Akins, R.	Sager, Prog.	Hill, Proh.	Greene, Soc.	Molineux, Soc. L.	Gass, D.	Evans, R.	Myers, Prog.	Harris, Proh.	Garver, Soc.	Spalti, Soc. L.	Blair, D.	Robertson, R.	Williams, Prog.	Bowling, Proh.	Martin, Soc.	Johnson, Soc. L.
ADAIR COUNTY:																		
Northeast Benton	184	191	28	2	4	1	186	190	24	1	4	1	181	195	26	1	4	1
Northwest Benton	147	147	6	1	13	.....	148	144	6	2	13	.....	149	145	6	2	13	.....
Southwest Benton	211	244	33	7	12	2	206	251	29	7	13	1	205	253	29	5	12	1
Southeast Benton No. 1	176	171	38	5	7	.....	180	176	28	3	6	.....	175	174	35	4	6	.....
Southeast Benton No. 2	112	101	35	2	3	1	116	104	29	2	3	1	115	105	30	2	3	1
Novinger	122	126	10	3	34	3	118	130	10	3	34	3	119	128	10	3	34	3
Connelsville	73	91	4	.....	32	4	72	90	4	.....	33	4	73	91	4	.....	31	4
Fegley	49	41	3	.....	6	.....	48	41	3	.....	6	.....	48	41	3	.....	6	.....
Sublette	93	67	6	.....	3	1	92	70	6	.....	3	1	93	68	6	.....	3	1
Stahl	103	85	14	1	6	.....	104	82	14	1	6	.....	102	86	14	1	6	.....
Willmathsville	33	31	8	.....	27	.....	38	26	8	.....	27	.....	33	30	8	.....	28	.....
Sperry	62	69	19	1	9	1	62	69	19	1	9	1	63	69	18	1	9	1
Adair	58	32	15	.....	15	1	60	30	15	.....	15	1	59	32	15	.....	15	.....
Brashear	97	119	21	7	3	.....	96	122	22	6	3	.....	97	121	20	6	3	.....
Bullion	51	60	14	.....	.....	.....	52	60	12	.....	.....	.....	52	60	12	.....	.....	.....
Gibbs	101	95	22	5	1	.....	103	95	22	5	1	.....	102	96	23	5	1	.....
Blanket Grove	21	29	2	.....	.....	.....	20	30	2	.....	.....	.....	20	30	2	.....	.....	.....
Millard	42	42	2	.....	.....	.....	43	42	1	.....	.....	.....	43	42	1	.....	.....	.....
Illinois Bend	41	44	3	2	1	.....	42	43	3	2	1	.....	42	43	3	2	1	.....
Yarrow	18	45	7	.....	2	.....	18	45	7	.....	2	.....	18	45	7	.....	2	.....
Nind	61	83	26	.....	36	1	61	83	26	.....	35	1	60	83	28	.....	34	1
Pure Air	56	71	3	.....	17	.....	56	71	3	.....	17	.....	55	71	3	.....	17	.....
Youngstown	37	32	8	1	6	1	37	32	8	1	6	1	38	31	8	1	6	1
Totals	1948	2016	327	37	237	16	1958	2026	301	34	237	15	1942	2039	311	33	234	15
ANDREW COUNTY:																		
Bolckow	84	108	4	3	.....	.....	85	108	4	2	.....	.....	86	108	4	2	.....	.....
Rosendale	114	151	1	6	1	.....	114	152	1	6	1	.....	115	151	1	6	1	.....
Rea	64	77	3	.....	.....	.....	67	75	1	.....	1	.....	66	77	1	.....	1	.....
Whitesville	73	80	.....	.....	.....	.....	75	79	.....	.....	.....	.....	75	79	.....	.....	.....	.....
Empire	33	46	1	3	.....	.....	33	47	1	2	.....	.....	33	47	1	2	.....	.....
Flag Springs	65	70	1	2	1	.....	65	70	.....	2	1	.....	66	69	.....	2	1	.....
Murphy	40	30	.....	.....	1	1	40	29	1	.....	1	1	40	30	.....	.....	1	1
Helena	104	77	1	2	.....	.....	106	77	.....	1	.....	.....	105	78	.....	1	.....	.....
Rochester	71	138	1	1	1	1	72	137	1	.....	1	1	71	136	1	1	1	1
Cosby	65	170	1	1	1	.....	66	166	.....	.....	.....	.....	64	170	1	1	1	.....

VOTE FOR SENATOR IN CONGRESS, STATE SUPERINTENDENT OF PUBLIC SCHOOLS AND JUDGE OF SUPREME COURT, 1914—BY PRECINCTS—*Continued.*

Precincts.	Senator in Congress for Missouri.						State Sup't of Public Schools.						Judge of Supreme Court, Div. No. 1.					
	Stone, D.	Akins, R.	Sager, Prog.	Hill, Proh.	Greene, Soc.	Molineux, Soc. L.	Gass, D.	Evans, R.	Myers, Prog.	Harris, Proh.	Garver, Soc.	Spalti, Soc. L.	Blair, D.	Robertson, R.	Williams, Prog.	Bowling, Proh.	Martin, Soc.	Johnson, Soc. L.
ANDREW COUNTY—Continued.																		
Clay Center	53	90	2	1			54	89	2	1			52	89	2	1		
Gravel Wall	40	43		1			40	42					40	42				
Fillmore	128	178	3	1			131	176	3	1			123	176	3	1		
Nodaway	47	35		1		1	47	36				1	47	36				
Amazonia	122	117	3		7		125	115	3	7			121	120	3		7	
Barr	34	27		1			36	26	1				36	26	1			
Beeler	55	62		1			58	58		2			58	59		1		
Todd	61	54		1	1		60	54		1	2		59	55		1	2	
East Savannah	183	164	8	2			183	166	7	1			184	166	6	1		
West Savannah	191	209	8		1		195	207	8		1		192	209	8		1	
Totals	1627	1926	37	27	14	3	1652	1909	33	26	9	3	1633	1923	32	20	16	2
ATCHISON COUNTY:																		
Benton	55	34		1			55	34		1			55	34		1		
East Buchanan	28	46	1				28	46	1				28	46	1			
West Buchanan	14	12			1		14	12			1		14	12			1	
North Clay	118	135	2	1	6		120	135		1	6		118	137	1	1	6	
South Clay	121	125	5	6	2		125	124	5	3	2		124	126	5	3	2	
North Clark	157	71	1	2	2		154	76	1	1	2		157	73	1	1	2	
South Clark	180	102	1	3			180	101		3			180	101				
West Clark	47	37	1				47	37	1				46	37	1			
Colfax	55	56		4			55	56		4			55	56		4		
Dale	97	81	2	2	3		100	81		1	3		101	80		1	3	
East Lincoln	39	55	1		2	1	37	57	1		2	1	38	57	1		1	1
West Lincoln	121	183	3	7	1		116	185	3	7	1		120	182	3	7	1	
Nishnabotna	95	54	6	1	1		97	54	6	1	1		97	54	6	1	1	
North Polk	30	48	1				29	50					29	50				
South Polk	53	85	5	2			53	85	5	2			53	85	5	2		
North Tarkio	114	156	18	9	1		123	162	7	7	1		123	159	10	6	1	
South Tarkio	137	147	4	3	7	1	137	148	4	3	6	1	135	148	4	4	6	1
Templeton	55	59	2				54	60	2				54	68	1			
Totals	1516	1486	53	41	26	2	1524	1503	36	34	25	2	1527	1498	39	31	24	2
AUDRAIN COUNTY:																		
Canada, No. 1	62	8					63	8					64	8				
Naylor, No. 2	63	10	1				64	10					64	10				

Mexico, No. 3	315	93	1	1	3		315	95		1	2		322	94		1	2	
Beagles, No. 4	73	42	1	2			73	42	1	1			73	42	1	1		
Block, No. 5	54	33	1	1			54	33	1	1			54	33	1	1		
Crow, No. 6	58	50	7	4	1		60	51	6	2	1		60	51	6	2	1	
Martinsburg, No. 7	129	62		2			131	63		1			132	62		1		
Rush Hill, No. 8	94	63	3	2			97	63	1	2			98	63	1	2		
Vandalia, No. 9	295	146	18	2	1		294	152	14	2	1		292	158	14	1	1	
Gant, No. 10	90	25	1				90	24	1				90	25	1			
Benton City, No. 11	73	45	3		1		73	43	3		1		74	44	3		1	
Laddonia, No. 12	122	82	2	5			126	79	1	4			126	80	1	5		
Farber, No. 13	82	35			1		83	36			1		83	36			1	
Friendship, No. 14	67	9	1				67	9	1				67	9	1			
Rowena, No. 15	71	13					75	10	1				73	12	1		1	
Molino, No. 16	102	11	2				102	11	2				103	11	2			
Edwards, No. 17	29	11					30	9					29	10				
Thompson, No. 18	75	28					76	27					76	27				
Mexico, No. 19	331	90	3	5	2		335	88	2	3	2		336	89	2	3	2	
Mexico, No. 20	220	70	1	1	1	2	220	67	1	1	1	1	220	70	1	1	1	2
Mexico, No. 21	211	191	8	3	1	1	215	191	5	3	1	1	214	191	5	3	1	1
Union, No. 22	55	16					55	16					55	16				
Macedonia, No. 23	71	14	1				72	14	1				72	14	1			
Burk, No. 24	27	6					27	6					27	6				
Burnham, No. 25	42	9		1			45	9		1			45	8		1		
Absent votes received by mail	19	3					19	3					19	3				
Totals	2830	1165	54	29	11	3	2868	1158	41	22	10	2	2868	1172	41	22	11	3
BARRY COUNTY:																		
Ash No. 1	43	8			5	2	43	8			5	2	43	8			5	2
Ash No. 2	38	17					39	16					39	16				
Butterfield	73	59	1	3	3	1	73	58	1	3	3	1	73	60	1	3	3	1
Capps Creek No. 1	83	67	1				84	66	1				84	67	1			
Capps Creek No. 2	20	29	1		1		20	29	1		1		20	29	1		1	
Corsicana	56	56	2	1			56	58		1			56	58		1		
Crane Creek No. 1	11	32			4		11	32			4		11	32			4	
Crane Creek No. 2	19	62	2				20	62	1				20	62	1			
Exeter	135	93	4	1	6		134	94	4	1	6		136	93	4	1	6	
Flat Creek	314	276	2	3	9	1	317	275	2	2	9	2	319	274	2	2	9	2
Jenkins	54	67	1	1	10	1	55	66	1	1	10	1	55	67	1	1	10	1
Kings Prairie No. 1	22	40	12	1			22	40	12	1			22	40	12	1		
Kings Prairie No. 2	14	59	4		1		14	59	4		1		14	59	4		1	
Liberty No. 1	110	35	1				110	35	1				109	35	1			
Liberty No. 2	8	29	4		1		8	28	4		1		8	29	4		1	
Liberty No. 3	16	16	3				16	16	3				16	16	3			
McDonald No. 1	51	71			12	1	51	71			12	1	51	71			12	1
McDonald No. 2	18	52		1	15		21	51			1		21	52			14	
Mineral No. 1	29	84		2	1		29	84		2	1		28	84		2	1	
Mineral No. 2	45	41			1		47	40			1		47	40			1	
Monett, ward 1	124	121	3	4	7	2	122	121	2	4	7	2	126	121	2	4	7	2
Monett, ward 2	137	104	4	2	10	2	138	102	4	2	10	2	138	104	4	2	10	2
Monett, ward 3	132	73	4		2		131	72	4		2		130	73	4		2	
Monett, ward 4	86	97	2	2	2		88	97	2		2		88	97	2		2	
Mountain	44	53			13	1	44	53			13	1	44	53			13	1

VOTE FOR SENATOR IN CONGRESS, STATE SUPERINTENDENT OF PUBLIC SCHOOLS AND JUDGE OF SUPREME COURT, 1914—BY PRECINCTS—*Continued.*

Precincts.	Senator in Congress for Missouri.						State Sup't of Public Schools.						Judge of Supreme Court, Div. No. 1.					
	Stone, D.	Akins, R.	Sager, Prog.	Hill, Proh.	Greene, Soc.	Molineux, Soc. L.	Gass, D.	Evans, R.	Myers, Prog.	Harris, Proh.	Garver, Soc.	Spalti, Soc. L.	Blair, D.	Robertson, R.	Williams, Prog.	Bowling, Proh.	Martin, Soc.	Johnson, Soc. L.
BARRY COUNTY—Continued.																		
Ozark	37	79	2	.....	4	.....	36	76	1	.....	4	.....	38	78	1	.....	4	.....
Pleasant Ridge	49	71	4	.....	9	.....	53	65	4	.....	9	.....	48	70	4	.....	9	.....
Purdy	100	157	2	1	4	.....	99	159	1	1	4	.....	99	158	2	1	4	.....
Roaring River No. 1	43	59	1	.....	11	1	43	59	1	.....	11	1	43	59	1	.....	11	1
Roaring River No. 2	24	40	.....	1	3	.....	24	40	.....	1	2	.....	24	41	.....	1	3	.....
Roaring River No. 3	6	28	.....	.....	2	.....	6	29	.....	.....	2	.....	6	27	.....	.....	2	.....
Shell Knob	38	57	.....	1	2	.....	38	56	.....	1	2	.....	38	57	.....	1	2	.....
Sugar Creek	141	69	6	1	3	.....	140	68	7	2	3	.....	139	68	7	2	3	.....
Washburn	143	76	8	2	3	.....	141	80	7	1	3	.....	143	76	7	2	3	.....
Wheaton	111	63	1	1	2	.....	112	65	1	1	2	.....	113	63	1	1	2	.....
White River No. 1	33	66	1	.....	7	.....	33	64	1	.....	8	1	33	63	1	.....	9	1
White River No. 2	35	35	.....	.....	.....	.....	35	35	.....	.....	.....	.....	35	35	.....	.....	.....	.....
Totals	2442	2441	76	28	153	12	2453	2429	70	24	152	14	2457	2435	71	25	154	14
BARTON COUNTY:																		
Milford	85	79	2	2	6	1	90	77	1	1	6	1	91	76	1	1	6	1
Summitt	81	59	1	.....	3	.....	82	59	2	.....	3	.....	82	59	1	.....	3	.....
Irwin	69	50	3	1	3	1	69	50	3	1	3	1	69	50	3	1	3	1
Verdella	78	71	3	.....	7	1	79	70	3	.....	7	1	80	69	3	.....	7	1
Shiloh	69	57	2	.....	3	.....	69	57	2	.....	3	.....	69	57	2	.....	3	.....
Burgess	17	13	.....	.....	9	.....	17	13	.....	.....	9	.....	17	13	.....	.....	9	.....
Flack	26	17	.....	.....	10	1	26	17	.....	.....	10	1	26	17	.....	.....	9	1
Liberal	114	101	2	1	23	2	113	103	1	1	23	3	113	102	1	1	24	2
Iantha	105	101	2	1	3	.....	107	101	2	2	3	.....	107	101	1	2	3	.....
Lamar	519	325	22	9	15	.....	519	328	18	8	15	.....	521	327	16	8	15	.....
Newport	71	54	1	1	6	.....	71	54	1	1	6	.....	72	55	1	1	6	.....
Golden City	199	161	7	1	2	.....	202	161	4	.....	2	.....	201	162	4	1	2	.....
Dorris Valley	144	112	6	1	8	.....	146	116	5	1	7	.....	146	115	5	1	7	.....
Esrom	84	63	1	2	2	.....	84	64	.....	2	2	.....	90	63	.....	2	2	.....
Duvall	23	18	.....	1	.....	.....	23	18	.....	1	.....	.....	23	18	.....	1	.....	.....
Nashville	56	35	1	3	.....	.....	57	35	1	2	.....	.....	56	34	1	2	.....	.....
Black Jack	34	42	1	3	1	1	35	43	.....	3	1	1	35	41	1	3	1	1
Minden	55	40	1	1	16	3	54	40	1	1	17	3	53	40	1	1	19	3
Totals	1829	1398	55	27	117	10	1843	1406	44	24	117	11	1851	1397	41	25	139	10

BATES COUNTY:																		
Mingo	69	67	.....	1	.....	.....	69	67	.....	1	.....	.....	70	66	.....	1	.....	.....
Grand River	48	35	1	.....	.....	.....	49	34	1	.....	.....	.....	49	34	1	.....	.....	.....
Deer Creek	150	138	14	15	.....	.....	155	138	13	16	.....	.....	155	140	13	15	.....	.....
East Boone	80	57	2	.....	1	.....	80	57	2	1	.....	.....	81	67	2	.....	1	.....
West Boone	83	31	4	1	1	.....	83	31	3	1	1	.....	84	31	3	1	1	.....
West Point	73	41	11	2	2	.....	74	41	10	2	2	.....	74	40	11	2	2	.....
Elkhart	56	47	6	1	1	.....	57	47	6	1	1	.....	57	47	6	.....	1	.....
North Mound	39	44	4	5	.....	.....	41	43	4	5	.....	.....	40	44	4	5	.....	.....
South Mound	48	26	11	1	4	.....	49	26	11	1	3	.....	49	26	11	1	3	.....
Shawnee	73	48	4	.....	2	.....	73	47	3	.....	2	.....	72	50	3	.....	2	.....
Spruce-Ballard	63	19	2	.....	3	.....	64	19	2	.....	3	.....	64	19	2	.....	3	.....
Spruce-Johnstown	31	15	.....	2	.....	.....	31	15	.....	2	.....	.....	31	15	.....	2	.....	.....
North Mt. Pleasant	224	83	47	9	4	.....	228	81	39	7	3	.....	228	82	43	7	7	1
South Mt. Pleasant	188	55	45	10	4	.....	194	61	37	8	4	.....	200	57	36	7	4	.....
Charlotte	86	42	16	5	.....	.....	91	41	13	4	.....	.....	90	42	14	4	.....	.....
Deepwater	102	36	25	3	3	.....	104	35	25	3	4	.....	103	36	25	4	4	.....
Summit	74	24	21	2	1	.....	80	24	18	2	1	.....	80	24	18	2	1	.....
Homer	73	54	22	5	1	.....	73	54	21	5	.....	.....	73	55	21	6	.....	.....
Walnut-Foster	85	21	15	1	3	1	83	23	14	1	3	.....	85	24	14	1	2	.....
Walnut-Worland	28	12	9	.....	4	.....	28	12	9	.....	4	.....	28	12	9	.....	4	.....
North New Home	25	14	1	.....	1	.....	25	14	1	.....	1	.....	26	13	1	.....	1	.....
South New Home	64	38	7	.....	4	1	64	38	7	.....	4	1	65	38	7	.....	3	1
Lone Oak	50	40	12	3	1	1	52	41	11	2	1	.....	52	41	11	2	1	.....
Pleasant Gap No. 1	36	33	17	1	.....	.....	37	33	17	.....	.....	.....	36	33	17	.....	.....	.....
Pleasant Gap No. 2	45	38	9	3	.....	.....	47	38	9	2	.....	.....	47	43	9	2	.....	.....
Hudson	59	49	19	.....	.....	.....	59	51	17	.....	.....	.....	60	51	17	.....	.....	.....
Rockville	89	70	6	1	2	.....	88	72	6	1	2	.....	88	71	7	1	2	.....
Prairie	56	49	3	1	2	.....	56	49	3	1	2	.....	56	49	3	1	2	.....
North Osage	176	90	13	4	17	6	174	91	12	4	16	5	177	90	12	4	17	5
South Osage	211	70	16	5	26	3	218	66	16	5	25	3	216	68	16	5	25	3
Howard-Sprague	50	32	.....	.....	5	.....	51	32	.....	.....	4	.....	51	32	.....	.....	4	.....
Howard-Hume	93	23	47	7	1	.....	101	23	38	5	2	.....	95	23	44	4	2	.....
Totals	2631	1444	409	89	93	12	2682	1447	368	81	88	9	2682	1463	380	77	93	10
BENTON COUNTY:																		
Alexander	159	93	32	2	1	.....	159	93	32	2	1	.....	160	92	33	2	1	.....
East Cole	21	35	2	.....	.....	.....	20	37	1	.....	.....	.....	20	36	1	.....	.....	.....
West Cole	30	65	16	.....	1	.....	30	66	17	.....	1	.....	30	65	18	.....	1	.....
South Fristoe	64	84	5	3	.....	.....	66	83	4	3	.....	.....	67	83	4	3	.....	.....
North Fristoe	75	33	6	.....	1	.....	76	33	6	.....	1	.....	76	33	6	.....	1	.....
East Lindsey	167	134	52	2	5	.....	166	141	46	2	5	.....	169	138	46	2	5	.....
West Lindsey	39	43	2	4	.....	.....	39	43	2	4	.....	.....	39	43	2	4	.....	.....
East Tom	35	28	2	.....	2	.....	34	28	3	.....	2	.....	34	28	3	.....	2	.....
West Tom	35	59	5	.....	.....	.....	33	61	5	.....	.....	.....	34	62	5	.....	.....	.....
North Union	57	53	2	.....	1	.....	55	54	3	.....	1	.....	56	54	2	.....	1	.....
South Union	47	73	9	2	2	.....	47	73	9	2	2	.....	47	72	11	2	2	.....
North White	31	60	12	.....	2	.....	31	60	12	.....	2	.....	31	61	12	.....	1	.....
South White	84	112	14	5	2	.....	87	113	13	3	2	.....	85	113	14	4	2	.....
West White	135	63	11	1	1	.....	135	64	10	1	1	.....	136	64	10	1	1	.....
East Williams	35	265	15	2	2	.....	36	263	14	2	1	.....	35	265	14	2	1	.....
West Williams	60	195	40	6	.....	.....	66	193	36	6	.....	.....	60	200	35	6	.....	.....
Totals	1074	1395	225	27	20	.....	1080	1405	213	25	19	.....	1079	1409	216	26	18	.....

VOTE FOR SENATOR IN CONGRESS, STATE SUPERINTENDENT OF PUBLIC SCHOOLS AND JUDGE OF SUPREME COURT, 1914—BY PRECINCTS—*Continued.*

Precincts.	Senator in Congress for Missouri.						State Sup't of Public Schools.						Judge of Supreme Court, Div. No. 1.					
	Stone, D.	Akins, R.	Sager, Prog.	Hill, Proh.	Greene, Soc.	Molineux, Soc. L.	Gass, D.	Evans, R.	Myers, Prog.	Harris, Proh.	Garver, Soc.	Spalti, Soc. L.	Blair, D.	Robertson, R.	Williams, Prog.	Bowling, Proh.	Martin, Soc.	Johnson, Soc. L.
BOLLINGER COUNTY:																		
Lixville	21	130	2	2	1		21	131	2	1	1		21	131	2		1	
Sedgewickville	103	55	8	2		1	104	55	8	2		1	104	55	7	2		1
Patton	41	56	20		2		40	58	20		2		40	58	20		2	
Mungle	11	62	4	1			11	62	4	1			11	62	4	1		
Kitchens	79	58	3	2			80	59	2	2			80	59	2	2		
Bessville	79	63	7		4		79	63	7		4		79	63	7		4	
Limbaugh	78	10	1				77	10	2				77	10	2			
Scopus	155	30	2		1		155	30	2		1		156	31	2		1	
Laflin	64	19					64	19					64	19				
Marble Hill	169	87	2		1		173	84	2				169	88	2			
Lutesville	105	145	6	4	3		105	147	4	4	3		105	147	5	4	3	
Glen Allen	77	75	1		4		82	72			4		79	74			4	
Hayne	48	26	5				51	23	5				46	26	5			
Dunn	53	49	3		1		54	48	3				53	49	3		1	
Huxie	16	42				1	15	41				1	15	41				1
Bess	26	61	1	1	2		26	61	1	1	2		26	61	1	1	2	
Dongola	48	67	17	1	4		48	67	17	1	4		48	67	17	1	4	
Drum	77	58	2		8		77	60	2		8		77	60	2		8	
Sturdivant	7	39			9		7	38			9		7	38			9	
Greenbrier	29	82	1		9		29	82	1		9		29	82	1		9	
Zalma	101	133		2	12	1	101	133		2	12	1	101	132		2	12	1
Gipsy	31	20	3		3		30	19	3		3		32	19	3		3	
Totals	1418	1367	88	15	64	3	1429	1362	85	14	62	3	1419	1372	85	13	63	3
BOONE COUNTY;																		
Centralia	397	78	6	5	3		429	78	4	4	3		416	77	4	4	3	
Columbia No. 1	284	164	12	1	3		278	174	7	1	2		292	161	8	1	3	
Columbia No. 2	382	107	34	3	2		386	133	15	2	3		405	112	19	1	2	
Columbia No. 3	259	129	9	1			271	125	7	1			267	128	7	1		
Columbia No. 4	512	84	23	4	4		520	112	9	3	4		523	81	15	4	4	
Prairie Grove	61	7	1				61	7	1				62	6	1			
Browns Station No. 1	38	17	1	1	2		38	17	1	1	1		38	17	1	1	1	
Harg	84	14	1	1			85	14	1	1			85	14	1	1		
Murry	56	3	1	1			58	2	1	1			59	2	1	1		
Prathersville	52	14					52	14					52	14				
Sturgeon	189	77	3				193	78	1				193	77	1			
Rucker	67	6	1				67	6	1				67	6	1			

Riggs	61	5					62	5					62	5				
Wallace Schoolhouse	33	5					35	5					35	5				
Hallsville	261	22		2	1		265	22		2	1		265	22		2	1	
Gallop's Mill	28	5					28	5					28	5				
Grandview Schoolhouse	59	10		1			60	9		1			61	9		1		
Browns Station No. 2	33	6					33	6					32	6				
Rocheport	156	75	2		1		156	75	2		1		156	75	2		1	
Strawn's Schoolhouse	139	19	1	1	2		139	19	1	1	2		139	19	1	1	2	
Huntsdale	98	42	1	2			98	41	1	2			99	39	1	2		
Harrisburg	109	7		1			112	7		1			112	7		1		
Woodlandville	87	22					87	22					87	22				
Hinton	57	11					57	11					57	11				
Perche	68	7					68	7					68	7				
Ashland	302	34	2	2	3		302	33	2	2	3		303	33	2	2	3	
Deer Park	46	59					45	59	1				46	59	1			
Providence	42	28	1				42	28	1				42	28	1			
Wilton	40	15			3		40	15		3			40	15			3	
Hartsburg	50	63	6		6		48	66	6		6		50	64	4		6	
Claysville	21	19	1		5	1	23	19	1		4	1	23	19	1		4	1
Englewood	74	34	1				75	34	1				74	34	1			
Sapp	34	7	5		1		35	7	5		1		35	7	5		1	
Pierpont	42	27	3				43	28	2				43	28	2			
Totals	4221	1222	115	26	36	1	4291	1283	71	26	31	1	4316	1214	80	23	35	1
BUCHANAN COUNTY:																		
St. Joseph—																		
First ward, A	133	120	6	2	5		132	127	3	1	5		134	130	2	1	5	
First ward, B	169	122	3	1	9	1	168	123	2	4	8	1	170	120	2	1	9	1
First ward, C	153	124	9	1	7		153	128	7		7		154	126	7		7	
First ward, D	145	124	4	2	7	1	146	125	2	2	7	1	145	125	3	2	7	1
First ward, E	71	65	1		4		71	66	1		4		71	66	1		4	
First ward, F	18	23		1	1		18	23		1	1		19	22		1	1	
First ward, G	10	9					10	9					10	9				
Second ward, A	105	93	2	4	7		104	94	2	4	6		104	97	2	3	6	
Second ward, B	162	151	7	2	8		161	157	6	1	7		167	151	5	2	7	
Second ward, C	108	78	5	1	7		107	78	4	1	7		112	76	5		6	
Second ward, D	79	86	1	1	5		77	86	1	3	4		79	87	1	1	4	
Second ward, E	108	45			1		110	42			1		111	41			1	
Third ward, A	59	54	2	1	2	1	57	57	3	1	2	1	58	56	2	1	2	1
Third ward, B	120	88	1			2	119	85	2			2	121	84	1			2
Third ward, C	101	72	5	1	5		102	73	4	1	5		101	72	4	2	5	
Third ward, D	83	54			2		82	55			2		82	55			2	
Third ward, E	116	96	3		2		114	97	3		2	2	120	82	3		2	
Third ward, F	122	76	7	1	4		120	73	6	2	4		120	71	6	2	4	
Fourth ward, A	170	92	3	2	3		167	96	2	2	3		171	94	2	2	3	
Fourth ward, B	165	116	9	1	3		169	118	6		4		161	126	7		3	
Fourth ward, C	128	80	7		2		123	84	7		2		124	83	7		2	
Fourth ward, D	109	63	4				109	66	1	1			108	67	1			
Fourth ward, E	140	93	7	3	4		133	102	6	2	5		134	102	5	3	5	
Fourth ward, F	97	92	6		2		97	93	5	1	2		101	89	6		2	
Fifth ward, A	71	53	1	1	3	1	68	56	1	1	2	1	69	56	1	1	2	1
Fifth ward, B	149	93	8		3		147	99	4		3		150	94	5		3	
Fifth ward, C	96	48	1		3	2	95	51			3	2	96	50			3	2

VOTE FOR SENATOR IN CONGRESS, STATE SUPERINTENDENT OF PUBLIC SCHOOLS AND JUDGE OF SUPREME COURT, 1914—BY PRECINCTS—*Continued.*

Precincts.	Senator in Congress for Missouri.						State Sup't of Public Schools.						Judge of Supreme Court, Div. No. 1.					
	Stone, D.	Akins, R.	Sager, Prog.	Hill, Proh.	Greene, Soc.	Molineux, Soc. L.	Gass, D.	Evans, R.	Myers, Prog.	Harris, Proh.	Garver, Soc.	Spalti, Soc. L.	Blair, D.	Robertson, R.	Williams, Prog.	Bowling, Proh.	Martin, Soc.	Johnson, Soc. L.
BUCHANAN COUNTY—Continued.																		
Fifth ward, D	114	84	3	4	3	.....	99	95	3	4	3	.....	101	95	3	4	2	.....
Fifth ward, E	106	50	1	.....	2	.....	101	51	1	2	.....	.....	100	57	1	.....	2	.....
Fifth ward, F	174	86	5	1	7	.....	169	94	4	1	6	.....	172	88	4	1	7	.....
Sixth ward, A	118	103	5	.....	5	.....	117	104	5	.....	5	.....	118	102	5	.....	5	.....
Sixth ward, B	93	77	4	.....	3	.....	92	77	4	.....	3	.....	95	76	4	.....	3	.....
Sixth ward, C	74	85	5	.....	3	.....	75	85	6	.....	2	.....	76	83	5	.....	2	1
Sixth ward, D	183	73	3	2	5	.....	183	71	3	1	5	.....	184	72	2	1	5	.....
Sixth ward, E	116	61	3	1	6	.....	117	60	3	1	6	.....	116	61	3	1	6	.....
Sixth ward, F	162	106	3	1	5	1	159	109	3	1	5	1	162	108	3	1	5	1
Sixth ward, G	149	115	8	5	2	1	156	115	7	2	2	1	152	118	6	3	2	1
Sixth ward, H	93	64	7	1	4	.....	89	66	6	1	4	.....	93	63	7	1	4	.....
Seventh ward, A	76	38	1	.....	3	.....	76	38	1	.....	3	.....	76	37	1	.....	3	.....
Seventh ward, B	125	56	1	.....	4	.....	128	55	.....	.....	4	.....	129	54	.....	.....	4	.....
Seventh ward, C	87	44	4	2	5	.....	87	45	3	2	5	.....	85	45	3	2	5	.....
Seventh ward, D	60	36	2	1	7	3	59	38	2	1	7	2	61	37	2	1	.....	3
Seventh ward, E	101	34	1	1	5	.....	101	34	1	1	5	.....	101	34	1	1	5	.....
Eighth ward, A	117	83	2	2	4	.....	119	83	2	1	4	.....	119	82	2	1	4	.....
Eighth ward, B	160	127	19	4	7	.....	159	132	16	4	6	.....	164	125	16	3	8	.....
Eighth ward, C	118	90	5	4	13	1	117	88	6	4	13	1	116	88	5	4	13	1
Eighth ward, D	153	95	7	3	19	.....	150	98	6	3	18	.....	153	96	5	4	17	.....
Eighth ward, E	76	64	6	2	3	.....	79	62	4	3	3	.....	78	64	4	2	3	.....
Ninth ward, A	16	20	1	.....	19	.....	17	20	1	.....	19	.....	18	20	1	.....	18	.....
Ninth ward, B	53	50	4	.....	1	.....	53	51	3	.....	1	.....	54	50	3	.....	1	.....
Ninth ward, C	146	94	11	.....	12	.....	145	94	11	1	12	.....	144	91	12	1	13	.....
Ninth ward, D	89	71	10	1	3	.....	88	75	8	.....	3	.....	90	72	8	.....	4	.....
Ninth ward, E	117	70	4	2	1	1	116	72	4	2	1	1	120	70	3	2	1	1
Ninth ward, F	37	34	2	1	3	.....	36	36	2	1	3	.....	39	34	2	1	3	.....
Tenth ward, A	57	47	3	.....	4	2	57	43	3	.....	4	2	57	42	3	.....	5	2
Tenth ward, B	107	50	5	3	8	.....	108	49	4	3	8	.....	108	48	4	3	8	.....
Tenth ward, C	34	34	3	1	12	1	38	32	3	1	12	1	37	32	3	1	12	1
Totals, St. Joseph	6098	4251	240	67	277	18	6049	4335	203	68	268	19	6110	4275	199	60	265	19
Outside of St. Joseph—																		
Agency	171	54	1	.....	.....	.....	171	53	1	.....	.....	.....	170	53	1	.....	.....	.....
DeKalb	168	67	4	2	.....	.....	170	66	1	2	.....	.....	171	66	1	1	.....	.....
Wells	29	6	.....	.....	.....	.....	29	6	.....	.....	.....	.....	28	6	.....	.....	.....	.....
Willow Brook	62	38	.....	.....	.....	.....	63	38	.....	.....	.....	.....	63	38	.....	.....	.....	.....

Adams	37	16		1	2		37	16		1	2		37	16		1	2	
Moore	39	33	1				40	33	1				39	33	1			
Faucett	91	14					93	15					91	14				
Taos	59	6	1				60	5	1				60	5	1			
Wallace	106	5			1		108	5			1		108	5			1	
Last	95	14	1	1			95	14	1	1			95	14	1	1		
Wilson Schoolhouse	23	11					23	11					23	11				
Easton	108	51		1			111	48		1			112	48				
San Antonio	28	40		1			28	40					28	40		1		
Hurlinger	33	14	1				33	14	1				33	14	1			
Burnett Schoolhouse	113	63			1		113	63			1		113	63			1	
Winthrop	45	18		1			44	19		1			44	19				
Rushville	138	25	4		3		140	25	4		3		141	25	4		3	
Frazer	82	21			2		83	21			1		83	21			1	
Garretsburg	59	21	1	1			57	21		1			57	21		1		1
Halls	33	35	1		1		32	36	1		1		32	36	1		1	
Lake Station	31	22	1	2	1		32	22		2	1		32	22	1	2	1	
Yeakley Schoolhouse	20	27					20	27					20	27				
Maxwell	65	42	9	4	2		63	43	11	3	2		63	44	11	3	2	
Oak Hill	25	9	1			1	25	9				1	25	9	1			1
Saxton	41	15			1		40	15			1		40	15			1	
Pettepier	73	22			1		71	22			1		72	22			1	
Woodbine Schoolhouse	45	56	1		1	1	46	56	1		1	1	46	55	1		1	1
Spring Garden Schoolhouse	58	34	1	1	3		56	35	1	1	3		57	35	1	1	3	
Riverside	42	33	1		3		41	34	1		3		41	34	1		3	
Karnes	41	33	2				43	31	2				43	31	2			
Totals of county precincts	1960	845	31	15	22	2	1967	843	27	13	21	2	1967	842	29	11	21	3
Totals of city precincts	6098	4251	240	67	277	18	6049	4335	203	63	268	19	6110	4275	199	60	265	19
Totals	8058	5096	271	82	299	20	8016	5178	230	81	289	21	8077	5117	228	71	286	22
BUTLER COUNTY:																		
Benton Schoolhouse	235	314	20	2	33	2	231	315	19	3	33	2	230	311	20	2	33	2
Courthouse	258	257	4	1	17		249	266	4	1	18		258	257	5	1	18	
East Poplar Bluff	187	237	11	1	45		187	237	11	1	45		188	236	11	1	45	
City Hall	218	245	9		29	6	214	248	9		29	6	222	244	9		29	6
Hillard	25	37			11	1	25	37			11	1	25	38			11	1
Ashcraft	44	47	1		9	1	44	47	1		9	1	46	45	1		9	1
Baileys	103	94			16		102	94			16		103	93			16	
Melville	66	95			12		67	94			11		67	93			11	
Ash Hill	17	47	2		3		18	47	1		3		18	47	1		3	
Fisk	55	94	4	1	17	1	55	95	3	1	17	1	55	95	3	1	16	1
Carola	19	29	4				19	30	3				19	28	4			
Davis Schoolhouse	14	22	1		1		14	22	1		1		14	22	1		1	
Fagus	51	59			3		51	59			3		51	59			3	
St. Francis	27	22	2		1		27	22	2		1		27	21	2		1	
Rombauer	46	56	11		11		45	56	11		12		44	55	11		12	
Hendrickson	71	105	4	1	5		70	105	4	1	6		71	105	4	1	5	
Shiloh	25	22			1		26	21			1		26	21			1	
Fitzgerald	61	44			16		62	44			16		63	44			16	
Russell	66	39		1	8		67	39		1	8		67	39		1	7	
Harviell	79	63			25	1	79	63			25	1	79	62			25	1
Kremlin	34	35			13	1	35	34			13	1	34	35			13	1

VOTE FOR SENATOR IN CONGRESS, STATE SUPERINTENDENT OF PUBLIC SCHOOLS AND JUDGE OF SUPREME COURT, 1914—BY PRECINCTS—*Continued.*

Precincts.	Senator in Congress for Missouri.						State Sup't of Public Schools.						Judge of Supreme Court, Div. No. 1.					
	Stone, D.	Akins, R.	Sager, Prog.	Hill, Proh.	Greene, Soc.	Molineux, Soc. L.	Gass, D.	Evans, R.	Myers, Prog.	Harris, Proh.	Garver, Soc.	Spalti, Soc. L.	Blair, D.	Robertson, R.	Williams, Prog.	Bowling, Proh.	Martin, Soc.	Johnson, Soc. L.
BUTLER COUNTY—Continued.																		
Neelysville	110	172	1	.....	17	6	110	170	1	.....	17	6	111	170	1	.....	17	6
Coon Island	44	46	.....	.....	1	.....	43	47	.....	.....	1	.....	43	47	.....	.....	1	.....
Totals	1855	2181	74	7	294	19	1840	2192	70	8	296	19	1867	2167	73	7	293	19
CALDWELL COUNTY:																		
Breckenridge	177	192	45	2	.....	.....	186	191	37	3	.....	.....	180	196	37	3	.....	.....
Gomer	110	79	20	.....	.....	.....	111	80	19	.....	.....	.....	109	79	19	.....	.....	.....
North Hamilton	114	116	39	8	.....	.....	123	122	29	4	.....	.....	127	116	29	4	.....	.....
South Hamilton	128	130	34	3	.....	.....	133	127	31	3	.....	.....	133	129	30	3	.....	.....
Kidder	76	99	28	1	.....	.....	77	96	29	.....	.....	.....	75	97	29	.....	.....	.....
Wycoff	65	32	.....	.....	.....	.....	66	31	.....	.....	.....	.....	66	31	.....	.....	.....	.....
Kerr	48	41	1	.....	1	.....	47	42	1	1	1	.....	47	41	1	1	1	.....
Mirabile	37	73	2	.....	.....	.....	37	72	3	.....	.....	.....	37	72	3	.....	.....	.....
Kingston	124	171	23	.....	1	1	128	171	20	.....	2	1	127	171	21	.....	2	1
New York	82	97	21	4	1	.....	83	97	21	2	1	.....	83	97	22	2	1	.....
Fairview	41	78	48	.....	.....	.....	42	78	47	.....	.....	.....	42	78	46	.....	.....	.....
Davis	135	188	80	1	.....	1	137	192	73	1	.....	1	135	194	76	1	.....	1
Lincoln	106	72	40	.....	.....	.....	108	72	39	.....	.....	.....	107	72	39	.....	.....	.....
Grant	178	149	6	2	1	.....	184	149	6	1	1	.....	184	149	6	1	1	.....
Rockford	67	103	2	1	.....	.....	70	101	1	1	.....	.....	70	102	1	1	.....	.....
Totals	1488	1620	389	22	4	2	1532	1621	356	16	5	2	1522	1624	359	16	5	2
CALLAWAY COUNTY:																		
North Fulton	310	229	5	3	2	.....	318	226	5	2	1	.....	318	224	5	3	2	.....
East Fulton	374	97	8	.....	.....	.....	377	95	4	.....	2	.....	376	97	6	.....	.....	.....
South Fulton	124	72	3	.....	2	.....	128	72	3	.....	2	.....	128	72	3	.....	1	.....
Earl	52	15	.....	.....	1	.....	51	15	.....	1	1	.....	51	15	.....	1	1	.....
Millersburg	109	21	.....	.....	.....	.....	112	21	.....	.....	.....	.....	112	21	.....	.....	.....	.....
Boydsville	57	13	.....	.....	.....	.....	57	13	.....	.....	.....	.....	56	13	.....	.....	.....	.....
Carrington	74	20	1	.....	2	.....	75	20	1	.....	1	.....	75	20	1	.....	1	.....
Guthrie	119	14	1	.....	.....	1	120	14	.....	.....	.....	1	120	14	.....	.....	.....	1
Wainwright	47	11	.....	.....	.....	.....	47	11	.....	.....	.....	.....	48	11	.....	.....	.....	.....
Cedar City	85	56	.....	.....	1	.....	85	56	2	.....	1	.....	85	56	2	.....	1	.....
Holts Summit	60	27	.....	.....	1	.....	60	27	.....	.....	1	.....	60	27	.....	.....	1	.....
New Bloomfield	205	47	2	.....	.....	.....	205	47	2	.....	.....	.....	205	47	2	.....	.....	.....
Youngers	40	.....	.....	.....	.....	.....	39	1	.....	.....	.....	.....	39	1	.....	.....	.....	.....

Stephens	92	25	1				92	25					92	25	1			
Hatton	85	11	2				86	12	1				86	11	2			
Concord	51	17			1		53	17			1		53	17			1	
Dixie	74	44	2				74	44	2				74	44	2			
Auxvasse	191	58	3	4			195	60	2	3			195	60	2	3		
Bachelor	81	6					81	6					81	6				
Shamrock	144	19	1	1	3		146	19	1	1	3		146	19	1	1	3	
Reform	49	8		8			50	8		7			50	8		7		
Readsville	45	19					45	19					45	19				
Portland	75	48	2	1			75	48	2	1			75	48	2	1		
Steedman	48	21					48	21					48	21				
Tebbetts	116	84		1			116	84		1			116	84		1		
Cote Sans Dessein	40	26	1				40	25	1				40	25	1			
Hams Prairie	58	20					60	20					60	20				
Mokane	178	68	2	2	1	2	177	68	2	2	1	2	177	68	2	2	1	2
McCredie	110	32		2			108	33		2			108	33		2		
Yucatan	41	29	4				41	30	3				41	30	3			
Williamsburg	125	37	1	2			126	37	1	2			126	37	1	2		
Toledo	19	8					19	8					19	8				
Calwood	103	32					106	31					106	31				
Totals	3381	1234	39	24	14	3	3410	1232	31	21	14	3	3411	1232	36	23	12	3
Wallace, D., 1.																		
CAMDEN COUNTY:																		
Climax Springs	53	87			3		53	87			3		53	87			3	
Crittenden	14	20					14	21					14	21				
Osage Iron Works	34	38	1		3		35	37	1		3		34	38	1		3	
Sagrada	23	28	1				23	27	1				23	28	1			
Elm Grove	18	29	1				19	29					19	28				
Montreal	39	46	1		7		38	46	1		7		38	46			7	
Stoutland	100	98	2	1	2		102	100	2	1	1		102	97	2	1	2	
Wet Glaize	31	52					31	52					31	52				
Passover	11	33					11	34					11	34				
Toronto	31	87	1		1		28	89	1		1		30	88	1		1	
Cornett Schoolhouse	16	16					16	16					16	16				
Miller Schoolhouse	8	25					9	23					9	24				
Whitehall	30	28	1		3		29	29	1		3		29	29	1		3	
Linn Creek	126	301	8	3	9	2	126	308	7	2	9	2	128	304	7	2	9	2
Chauncey	7	19					7	19					8	19				
Zebra	14	31					17	28					16	29				
Coelleda	36	14					35	15					36	14				
Edith	37	27	1				36	28	1				37	27	1			
Branch	16	35			3		16	36			3		16	36			3	
Macks Creek	93	102	2		1	1	93	99	3		1		92	101	3		1	
Decaturville	39	72		1	2		39	72		1	2		39	73		1	2	
Hahatonka	30	39					30	40					29	41				
Totals	806	1227	19	5	34	3	807	1235	18	4	33	2	810	1232	17	4	34	2
CARROLL COUNTY:																		
Smith	11	33					11	33					11	33				
Miami	62	40	1				60	42	1				61	40	1			

VOTE FOR SENATOR IN CONGRESS, STATE SUPERINTENDENT OF PUBLIC SCHOOLS AND JUDGE OF SUPREME COURT, 1914—BY PRECINCTS—*Continued.*

Precincts.	Senator in Congress for Missouri.						State Sup't of Public Schools.						Judge of Supreme Court, Div. No. 1.					
	Stone, D.	Akins, R.	Sager, Prog.	Hill, Proh.	Greene, Soc.	Molineux, Soc. L.	Gass, D.	Evans, R.	Myers, Prog.	Harris, Proh.	Garver, Soc.	Spaltl, Soc. L.	Blair, D.	Robertson, R.	Williams, Prog.	Bowling, Proh.	Martin, Soc.	Johnson, Soc. L.
CARROLL COUNTY—Continued.																		
DeWitt	109	171	15				107	175	13				109	174	13			
Rockford	41	40	1				40	40	1				40	40				
South Eugene	44	87	8				44	87	8				44	87	8			
North Eugene	68	125	16	4			68	126	17	2			68	125	17	3		
Combs	110	90	9				110	90	9				110	90	9			
Ridge	110	138	27	4	1	3	108	140	26	5	1	3	108	138	26	5	1	3
East Hurricane	96	59	18	3	12		97	62	14	2	12		98	59	15	2	10	
West Hurricane	116	75	33	6	4		122	75	30	6	4		122	74	30	5	4	
Wakenda	71	76	5				73	77	3				74	76	3			
Carrollton No. 1	231	147	16		1		229	153	13		1		230	152	14		1	
Carrollton No. 2	136	111	4	1			136	112	3	1			136	112	3	1		
Carrollton No. 3	114	122	16		1		112	128	13		1		113	127	12		1	
Carrollton No. 4	174	96	13	1			177	98	9				177	98	9			
Van Horn	138	137	14	2			139	137	13	2			140	136	13	2		
East Stokes Mound	79	118	5	5	3		83	115	5	4	3		81	117	5	4	3	
West Stokes Mound	26	30					31	21					27	29				
Sugartree	83	40					84	39					83	40				
South Moss Creek	50	30					51	30					50	30				
North Moss Creek	31	23					31	23					32	22				
Trotter	111	92	20		1		109	95	19		1		109	96	18		1	
Leslie	114	77	1		1		115	76	1		1		114	77	1		1	
Hill	52	66	3		11		51	66	3		11		52	66	3		11	
Cherry Valley	55	23	1				54	23	1				54	23	1			
Egypt	245	227	6	2			247	230	2	1			245	333	3	2		
Prairie	85	61	3	1			84	61	3	1			84	61	3			
Fairfield	85	62	5	2	1		85	62	5	2	1		85	62	5	2	1	
South Washington	36	60	1	2			35	61	1	2			35	60	2	2		
North Washington	24	58	5	1			23	59	5				23	59	5			
Totals	2707	2514	246	34	3	3	2719	2536	218	28	36	3	2715	2636	219	28	34	3
CAPE GIRARDEAU COUNTY:																		
Friedheim	21	109					21	109					21	108				
Appleton	16	110					16	110					16	110				
Oak Ridge	133	63	2	6			134	62	1	7			133	63	1	6		
Daisy	55	28					55	29					55	29				
Courthouse, Byrd township	277	243	24	7			275	260	11	4			275	260	11	5		
Turner Hall	113	199	7	2	1		110	204	6	2	1		111	203	6	2	1	

Courthouse, Cape township	216	263	19	1	9		220	295	7	1	9		207	287	8	1	9	
Bottling Works	120	128	6	2			108	143	3	2			109	143	2	3		1
Steimle	204	281	12	7	9	3	196	301	6	5	11	3	189	299	8	6	10	3
Klostermann	176	210	4		6	1	158	231	1		7	1	161	229			7	1
West End	89	124	7	2	4	1	87	127	6	2	4	1	87	126	7	2	4	1
Pecan Grove	27	55	1				27	56					27	56				
Gordonville	25	94	6	2			24	96	5	2			24	96	5	2		
Allenville	73	83	4	2	2	1	74	82	4	2	2	1	76	81	3	2	2	1
Dutchtown	18	53					18	53					18	53				
Whitewater	52	52		1			50	54		1			50	54		1		
Tilsit	18	47	7				17	48	7				17	48	7			
Burfordville	102	64		2			101	64		2			103	64		1		
Crump	92	33		1	3		92	33		1	3		92	33		1	3	
Egypt Mills	62	110	4	1	2		59	113	4	1	2		61	112	4	1	2	
Brick Schoolhouse	43	81		1			43	81		1			43	81		1		
Neelys Landing	105	55	2		3	1	106	56	2		3	1	105	56	2		3	1
Pocahontas	60	95					57	98					59	96				
New Wells	41	97	1				35	102	1				35	102	1			
Fruitland	44	43	4	1			45	43	3	1			44	44	3	1		
Schoolhouse No. 76	73	54	4	1	5	1	74	55	4	1	5		73	56	4	1	4	1
Millerville	106	40	1	2		1	106	40	1	2		1	106	40	1	2		1
Kurreville	25	29					25	29					25	29				
Totals	2386	2843	115	41	44	9	2333	2974	72	37	47	8	2322	2958	73	38	45	10
CARTER COUNTY:																		
Van Buren	193	73			5		190	71			5		193	75			5	
Fremont	94	48	1		2	2	93	46	2		2	1	91	47	2		2	2
Barren	20	11			9		20	11			9		20	11			9	
Chilton	25	11	2	1	20	1	23	13	2	1	19	1	25	13	2	1	19	1
Grandin	55	47	1	1	6	1	55	48	1	1	6	1	55	48	1	1	6	1
Hunter	37	45	1	2	8	1	36	42	3		7	1	36	43	1	2	8	1
Ellsinore	84	76		1	2		85	74		2	2		85	74		1	2	
White's Mill	26	64				1	26	46				1	27	45				1
Colemanville	20	22			5	1	20	22			6	1	20	22			6	1
Totals	554	397	5	5	57	7	548	373	8	4	56	6	552	378	6	5	57	7
CASS COUNTY:																		
Archie	60	65	8	1	2		61	69	5	1	2		61	66	7	1	2	
Austin	84	59	5	1			84	59	5	1		1	84	59		1	5	
Big Creek	90	30	6	2	1		91	29	6	2	1		91	29	6	3	1	
Dayton	81	53	11	2			81	53	11			2	81	53	11	2		
Dolan	138	51	2		1		141	52	1		1		141	52	1		1	
Drexel	90	36	13	2			90	38	12	2			91	36	13	2		
East Lynne	132	74	9	5	2		129	79	8	4	3		130	76	8	4	2	
Everett	97	46	4	1	5		98	46	4	1	4		97	46	4	1	4	
Garden City	79	51	27	2			86	49	25				83	50	26			
Gunn City	41	31	3	1	1		41	31	3		1		41	31	3	1	1	
Harrisonville	324	104	42	4	13		328	104	38	3	13		328	104	39	3	13	
Lisle	41	6	4		4	2	42	6	4		4	2	42	6	4		4	2
Lone Tree	60	20	8		3		60	20	8		3		61	19	8		3	
Mt. Pleasant	159	50	21	1	6		164	49	19	1	6		165	47	17	1	6	
Peculiar	89	28	3		2		90	28	2		2		90	27	3		2	

VOTE FOR SENATOR IN CONGRESS, STATE SUPERINTENDENT OF PUBLIC SCHOOLS AND JUDGE OF SUPREME COURT, 1914—BY PRECINCTS—*Continued.*

Precincts.	Senator in Congress for Missouri.						State Sup't of Public Schools.						Judge of Supreme Court, Div. No. 1.					
	Stone, D.	Akins, R.	Sager, Prog.	Hill, Proh.	Greene, Soc.	Molineux, Soc. L.	Gass, D.	Evans, R.	Myers, Prog.	Harris, Proh.	Garver, Soc.	Spalti, Soc. L.	Blair, D.	Robertson, R.	Williams, Prog.	Bowling, Proh.	Martin, Soc.	Johnson, Soc. L.
CASS COUNTY—Continued.																		
Pleasant Hill	226	83	65	3	5	.....	235	86	61	1	5	.....	230	84	64	1	6	.....
Polk	189	40	9	1	1	.....	192	37	9	.....	1	.....	192	37	9	1	1	.....
Raymore	58	35	16	7	2	1	59	35	16	7	2	1	59	35	16	7	2	1
Sherman	116	77	8	.....	.....	.....	117	78	7	.....	.....	.....	117	78	7	.....	.....	.....
Sugar Creek	38	37	11	2	.....	.....	39	37	10	2	.....	.....	37	38	11	2	.....	.....
Union	98	16	18	1	3	.....	98	17	16	1	3	.....	98	17	16	1	3	.....
West Dolan	74	17	1	.....	1	1	76	17	1	.....	1	1	76	17	1	.....	1	1
West Peculiar	118	39	4	2	1	.....	121	39	4	1	1	.....	121	39	4	1	1	.....
Totals	2482	1048	298	38	53	4	2523	1058	275	28	53	7	2516	1046	278	32	58	4
CEDAR COUNTY:																		
Eldorado Springs, West ward	155	118	8	3	11	.....	162	113	8	2	12	.....	162	112	8	2	11	.....
Eldorado Springs, East ward	200	160	17	2	9	.....	197	166	17	2	8	.....	197	161	18	2	9	.....
West Box	35	35	7	1	.....	1	34	36	7	1	.....	1	35	35	7	1	.....	1
East Box	52	62	5	.....	2	.....	52	62	4	.....	2	.....	52	62	4	.....	2	.....
North Cedar	56	41	35	4	4	.....	56	43	33	4	4	.....	56	43	33	4	4	.....
South Cedar	36	48	9	1	8	.....	36	49	9	1	7	.....	35	49	9	1	7	.....
West Washington	87	116	8	1	3	.....	88	117	6	1	3	.....	88	117	6	1	3	.....
East Washington	36	37	9	2	1	.....	36	37	8	2	1	.....	36	38	8	2	1	.....
Jefferson	69	135	57	3	5	1	67	139	58	3	4	1	67	140	58	3	4	1
North Madison	70	200	20	2	3	.....	69	206	20	1	3	.....	69	205	15	1	3	.....
South Madison	35	42	3	.....	.....	.....	35	42	2	.....	.....	.....	35	42	2	.....	.....	.....
North Linn	223	276	26	2	4	.....	222	276	26	2	4	.....	222	278	26	.....	4	.....
South Linn	65	72	9	.....	.....	.....	64	71	10	.....	.....	.....	65	72	9	.....	.....	.....
North Benton	46	51	1	.....	13	.....	47	51	.....	.....	12	.....	47	51	.....	.....	14	.....
South Benton	176	118	7	2	11	1	175	118	6	2	11	1	176	119	6	2	11	1
Totals	1341	1511	221	23	74	3	1340	1526	214	21	71	3	1342	1524	209	19	71	3
CHARITON COUNTY:																		
Bee Branch	121	28	12	1	7	1	120	29	10	11	7	1	120	28	10	1	7	1
Bowling Green	71	64	14	1	.....	.....	73	63	14	1	.....	.....	73	64	13	1	.....	.....
Brunswick No. 1	393	131	22	4	2	1	391	125	25	4	2	1	391	128	26	4	2	1
Brunswick No. 2	33	20	2	.....	.....	.....	32	20	2	.....	.....	.....	32	20	2	.....	.....	.....
Chariton	47	60	6	.....	.....	.....	47	60	6	.....	.....	.....	47	60	6	.....	.....	.....
Clark	80	12	11	2	.....	.....	87	13	12	1	.....	.....	88	13	11	1	.....	.....
Cockrell	81	26	3	1	2	1	81	28	3	.....	2	1	83	26	3	1	2	1

Cunningham	103	53	11		2		105	53	9		2		104	54	10		2	
Keytesville No. 1	248	26	6	1			250	26	6	1			247	29	6	1		
Keytesville No. 2	141	13	2				144	12	1				143	13	1			
Mendon	107	39	2	3	2		108	44	1		2		113	38	1		2	
Missouri	59	11					62	11					62	11				
Mussel Fork No. 1	77	11	5	2			82	10	4	3			82	8	4	3		
Mussel Fork No. 2	61	12			1		61	12			1		61	12			1	
Salt Creek	69	42	1				68	42	1				69	42	1			
Salisbury No. 1	218	43	13	1	1		214	48	12	1	1		218	43	12	1	1	
Salisbury No. 2	328	50	3	2	2		328	50	3	1	2		328	50	3	1	2	
Triplett No. 1	118	23	11	3	2		119	26	11	2	2		119	24	12	1	2	
Triplett No. 2	22	4					22	4					22	4				
Wayland	131	11	3	1			131	12	3	1			131	11	3	1		
Yellow Creek	143	40	8	1			142	40	7	1			144	40	8	1		
Totals	2651	719	135	23	21	3	2667	728	130	27	21	3	2677	718	132	17	21	3
CHRISTIAN COUNTY:																		
Seneca	2	28				1	2	28				1	1	29				1
Benton	12	64	1	2	14		12	62	1	2	13		12	62	1	1	13	1
Logan	27	37					27	37					27	37				
South Galloway	31	123	12	3	3	1	31	122	12	2	3	1	31	125	12	2	3	1
North Galloway	67	113	6		8		67	117	4		8		66	114	4		8	
Bruner	16	47	1	1	10		15	47	1	1	10		16	47	1	1	10	
North Marion	24	102			7		24	102			7		24	102			7	
Lincoln	68	175	5	2	8		67	177	5	2	8		67	176	5	2	8	
Linn	17	91			10	1	15	95		1	10		16	95			9	1
Porter	89	233	2	2	34		86	237	2	1	34		87	236	2	1	34	
Linden	38	86	4		5		39	85	4		5		38	86	4		5	
South Marion	16	45			2		17	43			2		16	44			2	
McCracken	41	37			28		41	38			28		41	37			28	
Sparta	44	156			4	1	44	159			3		44	158			4	
Finley	182	272	10	2	20	1	183	273	9	1	20	1	181	270	9	2	20	1
Polk	182	192	20	3	5		179	190	19	2	6		185	187	20	3	6	
Totals	856	1801	61	15	158	5	850	1812	57	13	157	3	852	1805	58	12	157	5
CLARK COUNTY:																		
Clay No. 1	71	38	4		1		71	36	4		1		73	37	4		1	
Clay No. 2	56	54	2				61	47	3				57	54	2			
Des Moines No. 1	34	43	1				33	44	1				33	44	1			
Des Moines No. 2	80	71	4	1	1		80	70	4	1	1		81	70	4	1	1	
Folker	82	105	1	2			82	105	1	2			84	105	1	2		
Grant No. 1	35	31	1				35	30	1				35	30	1			
Grant No. 2	14	44					14	44					14	44				
Jackson No. 1	95	62	4				95	64	4				95	64	4			
Jackson No. 2	78	48	4	1			79	48	4				79	48	4			
Jefferson	70	76	1				70	74	2				69	76	1			
Lincoln No. 1	93	121	9	3			100	113	9	3			94	120	8	3		
Lincoln No. 2	59	55	2				60	53	3				59	55	2			
Lincoln No. 3	140	200	19	3	6		141	198	18	3	6		144	195	18	3	6	
Madison	88	62	6				88	62	6				88	62	6			
Sweet Home	86	102	11	2	1		85	103	11	2	1		85	103	11	2	1	
Union No. 1	106	101	3				106	101	3				105	101	2			

VOTE FOR SENATOR IN CONGRESS, STATE SUPERINTENDENT OF PUBLIC SCHOOLS AND JUDGE OF SUPREME COURT, 1914—BY PRECINCTS—*Continued.*

Precincts.	Senator in Congress for Missouri.						State Sup't of Public Schools.						Judge of Supreme Court. Div. No. 1.					
	Stone, D.	Akins, R.	Sager, Prog.	Hill, Proh.	Greene, Soc.	Molineux, Soc. L.	Gass, D.	Evans, R.	Myers, Prog.	Harris, Proh.	Garver, Soc.	Spalti, Soc. L.	Blair, D.	Robertson, R.	Williams, Prog.	Bowling, Proh.	Martin, Soc.	Johnson, Soc. L.
CLARK COUNTY—Continued.																		
Union No. 2	38	30					38	30					38	30				
Vernon	60	49	3	1	1		60	51	3		1		60	50	3	1	1	
Washington	179	77	6		4		180	77	6		3		180	77	6		4	
Wyaconda No. 1	70	72	6	2			71	72	6	2			71	73	6	2		
Wyaconda No. 2	89	93	2		4		90	91	2		4		91	91	2		4	
Totals	1623	1534	89	15	18		1648	1513	91	13	17		1635	1529	86	14	18	
CLAY COUNTY:																		
East Liberty	382	44	46	3			404	52	25	3			425	27	28	3		
West Liberty	355	30	13	1			366	31	10	1			370	28	10	1		
Smithville	287	39	3				290	39	3				290	39	3			
Gosneyville	74	18					73	18					74	18				
Nashua	71	7					71	7					71	7				
Harlem	41		3				41		3				41		3			
North Kansas City	94	10	6				98	8	5				97	9	5			
Gashland	129	3	1				130	3					131	3				
Randolph	36	5	3				36	5	2	1			36	5	3			
Birmingham	30	6					30	6					31	5				
North Excelsior Springs	184	52	32	1	7		189	52	31		7		189	52	31		7	
South Excelsior Springs	368	71	39	3	4		375	76	32	3	4		375	72	33	3	4	
Missouri City	169	14	5				171	15	3				173	14	3			
Mosby	81	7	3		1		82		6		1		81	6	3		1	
Kearney	301	20	5	1			304	22	5	1			304	22	5	1		
Holt	88	32	5	1			90	33	4	1			90	33	4	1		
Greenville	76	10	2			1	76	10	2			1	75	10	2			1
Pleasant Grove	39	11					39	11					39	11				
Totals	2805	379	166	10	12	1	2865	388	131	10	12	1	2892	361	133	9	12	1
CLINTON COUNTY:																		
Holt	37	18	2	1			37	16	2	1			37	17	2	1		
Converse	40	14	9				42	21	1				43	20	1			
Lathrop	170	92	43	3			172	97	36	4			185	83	38	4		
Turney	66	35	2	2			68	35	2	2			69	34	2	2		
Oak Grove	26	15	3				27	15	3				28	15	3			
East Shoal	103	83	95	5			106	85	96	5			109	76	88	5		
West Shoal	140	97	109	4	2	1	154	104	91		2	1	160	94	95	1	2	1

Lilly	35	5	2				35	5	2				36	4	2			
Duncan Schoolhouse	47	8	1				48	9	1				48	9	1			
Plattsburg	408	111	22	4			418	113	19	4			420	112	19	4		
Perrin	57	17	1	1			57	18	1	1			58	17	1	1		
Osborn	57	12	10	1			58	11	9	1			60	10	9	1		
Mecca	61	47					62	46					62	46				
Trimble	66	12	4				67	14	3				67	13	4			
Grayson	33	12	1	4			33	13		3			34	13		3		
Gower	123	54	1	1			125	53	1	1			127	51	1	1		
Hill's Schoolhouse	18	15					18	15					18	19				
Starfield	48	21					47	22					48	22				
Hemple	95	29	1	1	1		98	27		1			98	27		1		
Totals	1630	697	306	27	3	1	1672	719	267	23	2	1	1707	682	266	24	2	1
COLE COUNTY:																		
Jefferson City, First ward	389	198			1		380	203			1		397	191			1	
Jefferson City, Second ward	457	231	9		3		419	267	4		1		471	221	4		2	
Jefferson City, Third ward	330	211		2	4		289	247		2	4		329	212		2	4	
Jefferson City, Fourth ward	253	348	1		1		230	364	2				261	335	2		1	
Jefferson City, Fifth ward	253	350					248	352					261	342				
Scotts	32	42	1		1		32	43	1		1		33	42	1		1	
Scruggs	28	64					28	64					28	64				
Centertown	85	76					84	78					89	75				
Elston	102	40					101	40					102	40				
Marion	58	35			1		59	35			1		58	35			1	
Decator	51	32		1			52	32		1			52	32		1		
Lohman	31	120					31	120					31	120				
Russellville	134	99		2	1		134	101		2	1		133	103		1	1	
Brazito	38	118				1	40	118				1	40	118				1
Eugene	53	23			10	1	54	22			9	1	53	23			9	1
Henley	77	19		1	11	1	75	20			11	1	77	20		1	11	
Hickory Hill	43	14					43	14					43	14				
Scrivner	38	25					38	24					38	25				
Osage Bend	26	14	1				24	16		1			26	14	1			
Osage Bluff	8	58					8	58					8	58				
St. Thomas	76	26					75	26					76	26				
Wardsville	47	33	2				48	35					48	34				
Osage City	27	88	5				26	92	1				28	92	1			
Taos	58	54					58	54					57	54				
Wolken	46	24					46	24					46	24				
Absent vote	27	10					28	9					27	10				
Totals	2767	2352	19	6	33	3	2650	2458	8	6	29	3	2812	2324	9	5	31	2
COOPER COUNTY:																		
Boonville No. 1	281	397	5	3	2		288	395	5	3	2		288	397	5	3	2	
Boonville No. 2	264	364	15	2	15		266	360	13	2	13		265	360	15	2	14	
Saline No. 1	50	79					51	77					50	77				
Saline No. 2	52	56					52	56					51	56				
Saline No. 3	60	31					62	30					61	31				
Prairie Home	125	127		2			127	122		2			128	127		2		
Clarks Fork	121	212	8				121	213	7	2			121	213	7	2		

VOTE FOR SENATOR IN CONGRESS, STATE SUPERINTENDENT OF PUBLIC SCHOOLS AND JUDGE OF SUPREME COURT, 1914—BY PRECINCTS—*Continued.*

Precincts.	Senator in Congress for Missouri.						State Sup't of Public Schools.						Judge of Supreme Court, Div. No. 1.					
	Stone, D.	Akins, R.	Sager, Prog.	Hill, Proh.	Greene, Soc.	Molineux, Soc. L.	Gass, D.	Evans, R.	Myers, Prog.	Harris, Proh.	Garver, Soc.	Spalti, Soc. L.	Blair, D.	Robertson, R.	Williams, Prog.	Bowling, Proh.	Martin, Soc.	Johnson, Soc. L.
COOPER COUNTY—Continued.																		
North Moniteau	93	68		1			93	68		1			95	68		1		
South Moniteau	100	58	4	1			101	51	3	1			102	50	3	1		
Kelly No. 1	138	52					139	51	1				137	52	1			
Kelly No. 2	168	140	3	2	1	1	168	140	3	2	1	1	169	138	3	2	1	1
Palestine No. 1	75	94	1				76	94					77	92				
Palestine No. 2	57	56					58	55					58	55				
Pilot Grove	192	214	6				191	215	6				193	214	6			
Lebanon No. 1	78	87	7			1	80	86	6			1	80	86	6			1
Lebanon No. 2	34	43	6	1	1		36	42	6	1			36	42	6	1		
Otterville No. 1	113	58	5	1	2		115	61	4		2		117	59	5		2	
Otterville No. 2	68	47	1				69	47					69	47				
Clear Creek No. 1	33	112					33	112					33	112				
Clear Creek No. 2	68	55		1			70	53	1				70	53		1		
Blackwater No. 1	30	31					30	31					30	31				
Blackwater No. 2	118	80	2	1			118	80	2	1			118	80	2	1		
Lamine No. 1	74	59	4	1			74	59	4	1			74	59	4	1		
Lamine No. 2	61	31					61	31					61	31				
Totals	2453	2551	67	18	21	2	2479	2529	61	16	18	2	2484	2528	60	17	16	2
CRAWFORD COUNTY:																		
Steelville	200	237	18	1	4		199	236	18		5		201	235	19		5	
Wesco	76	125	5		3		80	128			11		80	123	5		2	
Keysville	36	83	1	1	2		36	83	1	1	2		36	83	1	1	2	
Cherryville	42	63					42	63					41	63				
Davisville	59	69					60	67					59	66				
Dillard	69	66	4				70	66	3				70	66	3			
Patsy	55	51	2		1		56	51	2		1		57	51	2		1	
Westover	45	75	3		1		45	75	3		1		45	75	3		1	
Service	22	32	1				22	32	1				22	31	1			
Scotia	13	15		1	3		13	15		1	3		13	15		1	3	
Vilander	23	17	1	2	1		25	17	1	2	1		25	17	1	2	1	
Leasburg	96	101	1		8	2	96	102	1		8	2	97	101	1	1	8	2
Bourbon	142	135	5	2	16		141	134	6	2	17		145	135	5	1	16	
Smith Schoolhouse	23	34	1	1	6		31	25	1	1			25	30	1		5	
Forbes Schoolhouse	31	72	1	2	5		34	71	1		5		35	72	1		4	
Taylors Schoolhouse	46	95	9	1	2	1	50	92	9	1	2	1	47	95	9	1	2	1
Iron Ridge	52	73	7		1	1	56	71	6		1	1	55	71	6		1	1

Cuba	127	176	13	2	5	1	127	174	13	3	5	1	128	173	13	3	6	.....
Lick Creek	22	9	.....	.....	.....	.....	22	9	.....	.....	.....	.....	22	9	.....	.....	.....	.....
Totals	1179	1527	72	13	58	5	1205	1511	66	11	62	5	1203	1511	71	10	57	5
DADE COUNTY:																		
Cedar	68	112	5	1	6	1	69	115	5	1	6	1	68	114	5	1	6	1
East Center	129	179	22	2	9	.....	134	176	21	1	9	.....	133	176	22	2	8	.....
West Center	98	122	12	1	4	.....	97	123	11	1	4	.....	101	122	11	1	4	.....
Ernest	49	41	8	1	.....	.....	47	44	8	1	.....	.....	47	44	8	.....	1	.....
Grant	105	58	2	1	.....	.....	105	59	1	1	.....	.....	106	58	1	1	.....	.....
Lockwood	168	178	15	2	1	.....	164	186	12	2	1	.....	166	184	11	2	1	.....
Marion	42	48	3	.....	.....	1	44	47	3	.....	.....	1	43	48	3	.....	.....	1
North Morgan	31	54	28	.....	.....	.....	29	55	28	.....	1	.....	30	55	28	.....	.....	.....
South Morgan	33	143	35	3	2	.....	31	144	36	3	2	.....	33	142	36	3	2	.....
North	68	95	17	1	1	.....	67	97	16	1	1	.....	68	96	16	1	1	.....
Pilgrim	62	23	2	.....	8	.....	65	22	2	.....	8	.....	65	22	2	.....	8	.....
Polk	82	124	23	2	.....	.....	84	126	23	2	.....	.....	84	127	23	2	.....	.....
Rock Prairie	177	143	7	4	3	.....	183	139	6	3	2	.....	185	140	6	3	2	.....
North Sac	26	41	2	.....	.....	.....	26	42	2	.....	.....	.....	26	42	2	.....	.....	.....
South Sac	47	107	28	1	.....	.....	49	107	27	1	.....	.....	50	107	27	1	.....	.....
Smith	67	39	.....	.....	3	.....	68	39	.....	.....	3	.....	68	39	.....	.....	3	.....
South	93	37	6	1	4	.....	106	38	3	.....	4	.....	107	37	3	.....	4	.....
Washington	91	67	3	2	4	.....	92	68	2	1	4	.....	91	70	2	2	4	.....
Totals	1436	1616	218	22	45	2	1460	1627	206	18	45	2	1471	1623	206	19	44	2
DALLAS COUNTY:																		
South Benton	82	153	23	1	8	.....	81	154	24	.....	8	.....	82	152	23	1	9	.....
Jackson	120	142	7	1	1	.....	119	142	7	1	1	.....	120	140	7	.....	1	1
Sheridan	58	61	1	.....	2	.....	59	61	.....	.....	.....	.....	58	61	1	.....	2	.....
Washington	114	103	22	2	.....	1	111	101	23	5	2	1	115	103	23	.....	2	1
Wilson	87	88	14	1	9	1	88	90	12	1	8	1	88	90	12	1	7	1
Jasper	52	152	10	1	23	1	52	153	9	1	23	1	53	152	9	1	23	1
North Benton	132	220	31	1	2	1	129	224	27	2	2	1	127	222	29	2	2	1
Grant	74	124	4	1	2	.....	74	125	3	1	4	.....	74	125	4	1	2	.....
Lincoln	63	95	14	.....	1	.....	59	99	13	.....	1	.....	62	98	12	.....	1	.....
Sherman	28	36	20	.....	.....	.....	25	38	20	.....	.....	.....	27	36	21	.....	.....	.....
Miller	34	103	3	.....	1	.....	33	104	3	.....	1	.....	32	104	3	.....	1	.....
Totals	844	1277	149	8	49	4	830	1291	141	11	50	4	838	1283	144	6	50	5
DAVIESS COUNTY:																		
Hale Schoolhouse	53	45	4	.....	.....	.....	55	45	2	.....	.....	.....	55	45	2	.....	.....	.....
Hickory Grove	110	58	7	2	.....	.....	109	60	7	2	.....	.....	111	58	7	2	.....	.....
Swisher Schoolhouse	91	64	8	2	3	.....	92	64	7	2	3	.....	92	64	7	2	3	.....
Winston	81	78	15	.....	.....	.....	83	78	12	.....	.....	.....	82	78	13	.....	.....	.....
Mabel	26	11	11	2	.....	.....	26	11	11	2	.....	.....	26	11	11	2	.....	.....
Lock Spring	104	49	.....	.....	.....	2	105	48	.....	2	.....	.....	105	48	.....	2	.....	.....
Carlow	74	30	5	.....	.....	.....	73	30	5	.....	.....	.....	73	30	5	.....	.....	.....
Miller Schoolhouse	46	25	2	.....	.....	.....	46	25	2	.....	.....	.....	46	25	2	.....	.....	.....
South Gallatin	194	107	28	4	1	.....	205	105	26	1	1	.....	205	105	26	2	1	.....
North Gallatin	203	91	17	7	3	.....	215	92	14	3	3	.....	213	93	13	4	3	.....
Cope Schoolhouse	41	36	5	.....	.....	.....	43	36	5	.....	.....	.....	42	36	5	.....	.....	.....

VOTE FOR SENATOR IN CONGRESS, STATE SUPERINTENDENT OF PUBLIC SCHOOLS AND JUDGE OF SUPREME COURT, 1914—BY PRECINCTS—*Continued.*

Precincts.	Senator in Congress for Missouri.						State Sup't of Public Schools.						Judge of Supreme Court, Div. No. 1.					
	Stone, D.	Akins, R.	Sager, Prog.	Hill, Proh.	Greene, Soc.	Molineux, Soc. L.	Gass, D.	Evans, R.	Myers, Prog.	Harris, Proh.	Garver, Soc.	Spalti, Soc. L.	Blair, D.	Robertson, R.	Williams, Prog.	Bowling, Proh.	Martin, Soc.	Johnson, Soc. L.
DAVIESS COUNTY—Continued.																		
Altamont	93	71	14				94	73	13				95	69	13			
Center Hall	78	89	18	1		1	77	90	19	1			76	90	18	1		1
Jamesport	173	90	42	6			181	90	41	5			173	89	43	5		
Jameson	134	157	16	2	1	1	143	147	15	2	1		138	157	15	2	1	
Civil Bend	77	111	23	4			82	112	21	3			83	110	22	3		
Boyd Schoolhouse	70	43	7	1			70	43	7	1			69	43	7	1		
Smith Schoolhouse	65	107	5				65	105	6	1			65	107	5			
Coffey	73	99	20				77	97	19	5			74	99	20	5		
Virginia Ridge	21	13	1	1			23	12	1				23	12		1		
Pattonsburg	235	152	33	11	3	2	244	150	27	9	3	2	245	148	31	9	3	2
Totals	2042	1526	281	43	11	6	2108	1513	260	39	11	2	2091	1517	265	41	11	3
DeKALB COUNTY:																		
East Adams	99	72					99	72	1	1			111	62	1			
West Adams	46	65	2	3			46	66	1	3			56	55	1	3		
East Camden	237	202	10		2	1	237	207	8		2		337	109	6			
West Camden	39	50	1	2	3		41	49	1	1	1		61	30	1	1	2	
Colfax	123	118	11	6			126	116	11	5			155	92	5	3		
Dallas	118	105	4	1			119	103	4	1			128	95	4	1		
Grand River	102	95	15	3			101	99	12	1			108	93	12	1		
Grant	117	136	4	2			116	141	4	1			128	124	4	1		
East Polk	33	37					33	37					36	34				
West Polk	142	163	1	4			141	164	1	4			155	147	1	4		
North Sherman	127	82		2			129	79		2			137	73		2		
South Sherman	49	27	1	1	1		49	27	1	1	1		56	21	1	1	1	
North Washington	103	83	2		2	2	101	85	2		2	2	107	76	2		2	2
South Washington	87	94		5	1		91	92		3	1		92	93	1	2		
Totals	1422	1329	51	29	9	3	1429	1337	46	23	7	2	1667	1104	39	20	5	2
DENT COUNTY:																		
East Spring Creek	153	171	1	1	6		155	171		1	6		158	168		1	4	
West Spring Creek	251	173	6	2	4		255	170	4	2	3		255	172	4	2	3	
Lenox	65	55		1	3		64	56		1	2		66	54		1	3	
Victor	92	33					93	32					93	33				
Lecoma	91	21		1	1		90	22		1	1		91	21		1	1	
Hobson	90	36	1		1	1	90	38			1	1	91	37			1	1

Springers	21	67			3		21	67			3		22	66			3	
Sligo	33	170		1	5	1	33	170		1	5	1	33	170		1	5	1
Watery Fork	11	57					11	57					11	57				
Gill	8	24					8	24					8	24				
Howe's Mill	28	47			2		28	47			2		28	47			2	
Boss	22	32			12		22	32			12		22	32			12	
Antioch	23	49	1		2		24	49	1		2		24	49	1		2	
Hulsey	19	3					19	3					19	3				
Burnetts	23	12					23	12					23	12				
Bunker	44	34					44	34					45	33				
Empire	36	22			1		37	21			1		37	21			1	
Doss	66	38			6		66	38			5		67	38			6	
Jadwin	38	14	1				39	13	1				39	13	1			
New Hope	58	38	1		3		56	39	1		3		57	39	1		3	
Montauk	58	36	1	1		1	56	36	1	1		1	58	36	1	1		1
Bethlehem	72	30			1		73	29			1		73	29			1	
Dry Fork	45	11			2		45	11			2		45	11			2	
Totals	1347	1173	12	7	52	3	1352	1171	8	7	49	3	1365	1165	8	7	49	3
DOUGLAS COUNTY:																		
Richland	10	30					8	32					9	31				
McKinley	9	25			4		9	25			4		10	24			4	
Clinton	18	13	2		8		16	15	1		8		16	16	1		8	
Brush Creek	15	47	6		1	1	13	51	6		1	1	11	53	6		1	1
Bryan	12	40	3		2		14	40	3		2		13	41	3		2	
Wood	24	37	4	1	12		25	37	3	1	12		25	37	3	1	12	
Jackson	6	69	1		1		5	70	1		1		6	69	1		1	
Champion	4	82	2		3		6	81	1		3		6	81	1		3	
Cass	20	73	6		4		20	72	6		5		20	72	6		4	
Brown	18	37	2		2		18	38	1		2		17	38	1		2	
McMurtrey	21	61	16		8		21	63	15		8		21	63	15		7	
Clay	19	44	2	1	1		19	45	1	1	1		19	45	1	1	1	
Walls	39	59	5	1	3		37	60	5	1	3		38	59	5	1	3	
Boone	19	71	1	2	10		19	72	1	2	10		19	72	1	2	10	
Miller	28	67	2	3	12		26	67	2	3	12		26	67	2	3	12	
Spring Creek	58	83	5	1	4		58	83	5	1	4		58	83	5	1	4	
Benton	89	216	10		23		91	217	9		22		91	216	10		21	
Findley	25	58	5	2	11	2	25	58	5	2	11	1	25	58	5	2	11	2
Campbell	15	83	1				16	81	1				16	82	1			
Washington	18	67		2	13	2	17	70		1	13	2	19	67		2	13	2
Lincoln	15	63			17	1	14	64			17	1	14	64			17	1
Buchanan	5	48	2	2	8		4	50	2	2	8		5	48	2	2	8	
Spencer	25	34			3	2	25	34			3	2	25	34			3	2
Totals	512	1407	75	15	150	8	506	1434	68	14	150	7	509	1420	69	15	147	8
DUNKLIN COUNTY:																		
Townley	15	22			7		15	21			7		15	22			7	
Malden	305	198	5	1	110		311	187	3		114		307	185	5	1	113	
Glennonville	52	13			1		52	13			1		53	12			1	
Campbell	312	101	7		45	1	312	205	4	1	45	1	311	204	4	1	44	1
Wilhelmina	28	4	2				27	5	2				28	4	2			
Brian	21	16	1		3		21	16	1		3		21	16	1		3	

VOTE FOR SENATOR IN CONGRESS, STATE SUPERINTENDENT OF PUBLIC SCHOOLS AND JUDGE OF SUPREME COURT, 1914—BY PRECINCTS—*Continued.*

Precincts.	Senator in Congress for Missouri.						State Sup't of Public Schools.						Judge of Supreme Court, Div. No. 1.					
	Stone, D.	Akins, R.	Sager, Prog.	Hill, Proh.	Greene, Soc.	Molineux, Soc. L.	Gass, D.	Evans, R.	Myers, Prog.	Harris, Proh.	Garver, Soc.	Spalti, Soc. L.	Blair, D.	Robertson, R.	Williams, Prog.	Bowling, Proh.	Martin, Soc.	Johnson, Soc. L.
DUNKLIN COUNTY—Continued.																		
McGuire	18	13			32		18	12			32		18	12			33	
Clarkton	123	36	2	2	18		121	37	2	2	18		123	35	2	2	18	
Zion	22	13			7		22	13			7		22	13			7	
Gibson	54	38			50	3	54	39		1	49	3	54	39		1	50	3
Holcomb	107	27	2	2	20	1	106	28	2	2	20	1	106	28	2	2	20	1
White Oak	14	11			18		14	11			18		14	11			18	
Manley	24	12			11		24	12			12		24	12			12	
Sumach	22	6		2	23		22	6			23		22	6		2	23	
Kennett	470	111	4		162		478	112	2		161		488	114	2		161	
Caruth	63	14			24		63	14			24		63	13			24	
Hornersville	177	54	1		57		177	53	1		58		177	49	1		57	1
Octa	25	25			7		28	22			7		28	22			7	
Senath	203	97	12		144		202	95	10		144		202	101	10		143	
Bucoda	41	16			33		41	16			32		41	17			31	
Hollywood	60	27			47		60	27			48		60	27			48	
Arbyrd	16	11			30		16	11			30		16	11			30	
Paulding	13	10			34	2	14	10			33	2	14	10			33	2
Cardwell	115	24	1		199		116	25			201		116	25			201	
Totals	2300	899	37	7	1082	7	2314	990	29	6	1087	7	2325	988	29	9	1084	8
FRANKLIN COUNTY:																		
Berger	41	139	9	1			38	139	10	1			40	140	10	1		
Etlah	11	54	7				12	53	7				11	54	7			
Excelsior	7	55	3	1			7	56	2	1			7	56	2	1		
Yeates' Schoolhouse	43	59	3	1			42	60	3	1			42	60	3	1		
Burt's Schoolhouse	34	13			2		33	13			2		34	13			2	
Gray Summit	39	23					38	24					38	24				
Labaddie	56	65	2				56	64	1	1			56	65	1	1		
Pacific	80	144	8	3	6	1	68	154	9	3	6	1	72	153	8	3	6	1
St. Albans	4	38			6		4	37			6		4	37			6	
Villa Ridge	56	15	1		1		56	15		1	1		56	16			1	
Gerald	54	121	29	1	1		60	117	27	1	1		55	120	25	4	1	
Japan	44	49	2		1	1	44	49	2		1	1	46	49	2		1	1
Leslie	22	69	2	3	1		23	68	2	3	1		22	69	2	3	1	
Elmont	18	44		1	3	2	18	44		1	3	2	18	44		1	3	1
Spring Bluff	17	39	2		2		17	39	2		2		18	38	2		2	
Champion City	11	43	9	1			11	46	6	1			11	46	6	1		

Catawissa	87	73	2	1	2	1	88	68	2	1	2	2	85	72	2	1	2	1
Woodland	31	31	5		12	1	31	33	3		12	1	31	32	4		12	1
St. Clair	77	119	2	4	19	1	77	116	3	2	19	1	77	116	3	3	19	1
Dry Branch	18	35	3		6		18	34	3		6		18	35	3		6	
Moselle	73	45	1	1	1		79	50	1	1	1		69	49	1	1	1	
Central	18	19					20	17					18	19				
Jaeger's Shop	21	67	9				21	67	9				21	67	9			
Detmold	4	90	1				4	90	1				4	90	1			
Lyon	16	138					16	138					16	138				
Beaufort	18	68	2				22	62	3				18	67	2			
Sullivan	116	107	9	6	20	1	126	99	10	4	19	1	115	112	9	4	20	1
Stanton	39	42	1	1	4		38	42	1	1	4		38	42	1	1	4	
Reedville	7	21	4		1		7	21	4		1		7	21	4		1	
Pea Ridge	16	9	1				16	8	1				16	9	1			
New Haven	77	101	12	4			80	100	11	4			79	102	11	4		
Duemler's Schoolhouse	31	48	1				32	47	1				32	46	1			
Rucker's Schoolhouse	46	54	5	2	18		50	50	4	2	17		48	54	4	2	17	
South Point	70	35	4				70	35	4				70	35	4			
Ziegenmeyer's Schoolhouse	100	39					99	41					101	38				
Clover Bottom	61	11	1				61	11	1				61	11	1			
Gildehaus	44	9					43	10					44	9				
Union	89	277	10	1	10	2	86	285	4	1	10	2	86	287	4	1	10	2
Voss' Store	73	25			1		72	26			1		72	26			1	
Washington No. 1	158	166	9		3		149	183	8		3		152	174	8		3	
Washington No. 2	222	175	2	1	5		201	196	2	1	5		212	185	1	1	5	
Totals	2049	2774	161	33	125	10	2033	2807	147	31	123	11	2020	2820	138	34	124	9
GASCONADE COUNTY:																		
Hermann	118	349	7		4		93	372	6		3		98	370	6		3	
Little Berger	11	43	1				10	45					10	45				
Gaebler	7	28					8	27					7	28				
Gasconade	17	45	3	1	2		16	45	3	1	2		17	45	3	1	2	
Morrison	31	71	1		1		31	71	1		1		29	74			1	
Richland	1	63					1	63					1	63				
Oldenburg	9	48	1				9	49	1				9	49	1			
Bay	12	105	28	1			11	108	27	1			11	107	28	1		
Mt. Sterling	11	35	7				11	35	6				11	36	6			
Boeuf No. 1	6	95	7				6	97	6				6	96	6			
Boeuf No. 2	4	100	5	1			4	100	5	1			4	100	5	1		
Rosebud	18	80	2	2	6	1	18	78	2	2	6	1	18	80	2	2	6	1
Owensville	90	166	1	1	2		88	169		1	2		86	170		1	2	
Third Creek	3	99	12	1	1		3	97		1	1		3	96	10	1	1	
Bland	30	123	17				30	127	12				29	126	13	1		
Canaan	27	62	4	2	1		32	58	3	2	1		27	63	3	2	1	
Red Bird	37	70	21	3			39	71	20	3			36	72	19	3		
Taylor Schoolhouse	15	91	3	3			16	93	1	3			15	93	2	3		
Totals	447	1673	120	15	17	1	426	1705	93	15	16	1	417	1713	104	16	16	1
GENTRY COUNTY:																		
Albany, First ward	141	66	1	2			147	65		2			146	65		2		
Albany, Second ward	75	51	1	1			77	50					77	50				
Albany, Third ward	108	40	1	2			111	39	1	2			111	39	1	2		

VOTE FOR SENATOR IN CONGRESS, STATE SUPERINTENDENT OF PUBLIC SCHOOLS AND JUDGE OF SUPREME COURT, 1914—BY PRECINCTS—*Continued.*

Precincts.	Senator in Congress for Missouri.						State Sup't of Public Schools.						Judge of Supreme Court, Div. No. 1.					
	Stone, D.	Akins, R.	Sager, Prog.	Hill, Proh.	Greene, Soc.	Molineux, Soc. L.	Gass, D.	Evans, R.	Myers, Prog.	Harris, Proh.	Garver, Soc.	Spalti, Soc. L.	Blair, D.	Robertson, R.	Williams, Prog.	Bowling, Proh.	Martin, Soc.	Johnson, Soc. L.
GENTRY COUNTY—Continued.																		
Albany, Fourth ward	144	54	.....	4	2	.....	147	53	.....	3	1	.....	147	52	.....	3	2	.....
Evona	40	15	.....	.....	.....	.....	40	15	.....	.....	.....	.....	40	15	.....	.....	.....	.....
New Castle	35	11	.....	.....	.....	.....	36	11	.....	.....	.....	.....	36	11	.....	.....	.....	.....
Gentry	68	94	1	5	.....	.....	87	95	.....	.....	.....	.....	86	95	.....	.....	.....	.....
Strathaven	31	18	.....	3	.....	.....	31	18	.....	3	.....	.....	31	18	.....	3	.....	.....
Ellenorah	47	22	.....	.....	.....	.....	47	22	.....	.....	.....	.....	46	22	.....	.....	1	.....
Lone Star	56	33	.....	.....	1	.....	56	32	.....	1	1	.....	56	32	.....	1	1	.....
Siloam	75	14	.....	1	.....	.....	76	14	.....	1	.....	.....	77	13	.....	1	.....	.....
David Schoolhouse	85	90	.....	.....	.....	.....	88	89	.....	.....	.....	.....	88	89	.....	.....	.....	.....
Ford City	33	35	1	.....	.....	.....	32	36	1	.....	.....	.....	32	36	1	.....	.....	.....
Island City	34	50	1	2	1	.....	36	49	1	2	1	.....	36	49	1	2	1	.....
King City, First ward	66	92	4	3	3	.....	67	92	4	3	3	.....	69	99	4	3	4	.....
King City, Second ward	105	120	2	10	4	.....	107	122	2	10	3	.....	114	115	2	9	3	.....
Berlin	57	68	.....	1	.....	.....	56	69	.....	1	.....	.....	57	68	.....	1	.....	.....
Gentryville	121	108	3	.....	.....	.....	121	108	3	.....	.....	.....	121	108	3	.....	.....	.....
McFall	162	103	6	4	5	.....	168	103	3	5	5	.....	168	102	3	5	5	.....
Alanthus	82	90	2	1	.....	.....	82	89	2	1	.....	.....	82	89	1	1	.....	.....
Enyart	31	41	1	2	.....	.....	31	41	1	2	.....	.....	31	39	1	2	.....	.....
Darlington	64	130	2	4	.....	.....	66	130	1	3	.....	.....	67	129	1	3	.....	.....
Stanberry, First ward	82	45	.....	.....	.....	.....	83	45	.....	.....	.....	.....	83	45	.....	.....	.....	.....
Stanberry, Second ward	75	59	1	1	5	1	78	56	1	1	5	1	74	59	1	1	5	1
Stanberry, Third ward	108	122	2	4	2	.....	117	117	2	3	2	.....	115	116	3	3	2	.....
Stanberry, Fourth ward	121	88	.....	2	5	.....	122	85	.....	2	5	.....	124	85	.....	2	4	.....
Totals	2046	1659	29	52	28	1	2109	1645	22	45	26	1	2114	1640	22	44	28	1
GREENE COUNTY:																		
Springfield, First ward, No. 1	396	282	15	10	11	.....	396	288	10	9	12	.....	398	282	11	7	12	.....
Springfield, First ward, No. 2	212	154	19	1	3	.....	209	162	14	1	3	.....	218	153	13	1	3	.....
Springfield, Second ward, No. 1	245	162	8	1	6	.....	240	165	10	1	6	.....	240	166	9	1	6	.....
Springfield, Second ward, No. 2	314	257	10	2	18	.....	311	260	9	2	17	.....	310	271	8	.....	19	.....
Springfield, Third ward	169	121	3	.....	7	.....	164	123	4	1	8	.....	168	121	3	1	8	.....
Springfield, Fourth ward	186	254	6	1	9	.....	182	255	6	2	9	.....	185	255	6	1	9	.....
Springfield, Fifth ward, No. 1	230	298	13	6	7	.....	231	303	5	5	7	.....	233	299	10	6	8	.....
Springfield, Fifth ward, No. 2	256	219	17	5	16	.....	245	230	10	6	19	.....	258	221	10	6	18	.....
Springfield, Sixth ward, No. 1	341	289	11	4	30	1	330	296	10	4	31	1	335	292	9	4	32	1
Springfield, Sixth ward, No. 2	202	142	3	3	36	.....	200	144	2	3	36	.....	200	143	3	3	35	.....
Springfield, Seventh ward, No. 1	252	240	5	2	17	1	251	241	3	2	18	1	252	242	3	2	17	1

Springfield, Seventh ward, No. 2	174	142	9	5	37	1	174	146	5	5	33	1	141	145	5	5	37	1
Springfield, Eighth ward, No. 1	118	65	2	2	15	1	117	66		2	16		117	65		2	16	1
Springfield, Eighth ward, No. 2	206	332	8	8	44	4	206	334	7	8	44	3	205	335	7	8	45	3
Boone	216	318	22	2	6	1	214	318	23	2	6	1	215	318	24	2	6	1
Brookline	83	59	17	2	1		83	58	18	2	1		84	57	18	2	1	
Cass	71	147	5				73	149	3				74	148	3			
Campbell No. 1	138	157	9	2	10		138	159	7	2	10		142	149	7	2	10	
Campbell No. 2	53	73	6	3			56	74	6				58	73	6			
North Campbell No. 1	137	157	8	4	19		136	159	8	3	19		136	159	8	4	19	
North Campbell No. 2	127	89	3	3	46	4	127	89	3	3	45	4	127	87	3	3	44	4
North Campbell No. 3	94	41	1		5	1	95	40	1		5	1	96	40	1		5	1
North Campbell No. 4	67	54	4	1	31	1	68	55	4	1	31	1	67	55	4	1	31	1
Center No. 1	97	78	3	2	4		98	77	2	2	4		98	77	2	2	4	
Center No. 2	21	79	1		3		21	80	2		2		22	78	1		3	
Center No. 3	90	106	10	2	4		90	104	11	2	4		92	103	10	2	4	
Clay	86	131					86	131					89	131				
Franklin No. 1	50	48		4	2		51	48		4	2		51	48		4	2	
Franklin No. 2	61	80	11	1	11	2	59	83	11	1	11	2	60	81	11	1	10	2
Jackson No. 1	105	117	2	6	10	1	104	118	3	6	10	1	104	118	3	6	10	1
Jackson No. 2	84	120					86	119	2		10	1	85	119	2		10	1
Murray	120	78	4	1	2		126	76	4	1	2		125	77	4	1	2	
Pond Creek	41	70	3		4		41	71	2		4		41	71	2		4	
Republic	130	224	43	7	11		134	224	42	6	10		131	228	42	6	11	
Robberson No. 1	66	101	3	2		1	66	102	2	2		1	66	102	2	2		1
Robberson No. 2	25	37	1		1		25	37	1				25	37	1		1	
Taylor	59	113	2	2	1		58	113	2	2	2		60	111	2	2	1	
Walnut Grove	116	212	8	2	3		118	209	8	3	3		117	210	8	3	3	
Washington	45	126	2	3	2		46	123	2	3	2		45	126	2	3	2	
Wilson	88	92	3	2			86	95	3	3			87	94	3	2		
Absentee votes	18	10	1				18	9	1				18	10				
Totals	5589	5874	301	101	432	19	5559	5933	266	99	442	18	5575	5897	266	95	448	19
GRUNDY COUNTY:																		
Wilson	102	98	28	2			107	97	28	2			107	99	27	2		
East Marion	14	34	10	1			14	35	10				13	35	11			
Southwest Marion	17	40	2		1		17	40	2		1		18	40	2		1	
Northwest Marion	20	72	6	2			22	73	5				21	74	5			
Liberty	94	162	59	1	3	2	90	169	56		3	2	95	164	57		2	2
Myers	36	67	27			1	35	68	30				35	68	29			1
Jackson	53	38	7	2		1	51	39	7	2		1	53	38	7	2		1
Trenton, First ward	89	83	35	2	1		88	84	34	2	1		87	82	34	2	1	
Trenton, Second ward	120	138	61	2	2	1	132	139	54	1	1	1	130	135	54	1	1	1
Trenton, Third ward	126	192	54	3	7	2	128	190	55	2	9	1	124	192	57	2	7	1
Trenton, Fourth ward	167	208	72	5	6	1	167	209	71	4	5	1	176	201	67	3	6	2
Lincoln	92	116	32	1			89	129	29	2			89	120	30	2		
Franklin	81	102	123	3	3		81	104	123	3	3		80	103	124	3	3	
Jefferson	113	80	22	2			115	79	21	2			115	78	21	2		
Madison	77	71	17	5	4	1	77	76	14	4	4	1	78	71	16	4	4	1
Harrison	50	30	9		1		50	30	9	1			50	30	9	1		
Taylor	33	50	17				32	52	16				32	50	17			
Washington	29	31	23	1			28	32	23	1			27	31	24			
Totals	1313	1612	604	32	28	9	1323	1645	587	26	27	7	1330	1611	591	24	25	11

VOTE FOR SENATOR IN CONGRESS, STATE SUPERINTENDENT OF PUBLIC SCHOOLS AND JUDGE OF SUPREME COURT, 1914—BY PRECINCTS—Continued.

Precincts.	Senator in Congress for Missouri.						State Sup't of Public Schools.						Judge of Supreme Court, Div. No. 1.					
	Stone, D.	Akins, R.	Sager, Prog.	Hill, Proh.	Greene, Soc.	Molineux, Soc. L.	Gass, D.	Evans, R.	Myers, Prog.	Harris, Proh.	Garver, Soc.	Spalti, Soc. L.	Blair, D.	Robertson, R.	Williams, Prog.	Bowling, Proh.	Martin, Soc.	Johnson, Soc. L.
HARRISON COUNTY:																		
East Sugar Creek	25	53	5	.....	1	.....	25	55	5	.....	1	.....	25	53	5	.....	1	.....
West Sugar Creek	101	103	9	.....	1	.....	102	104	9	.....	1	.....	100	104	9	.....	1	.....
Fox Creek	31	43	55	.....	2	.....	31	42	57	.....	1	.....	31	43	56	.....	1	.....
Trail Creek	71	80	31	9	1	.....	71	81	30	9	1	.....	71	80	31	9	1	.....
Madison	175	168	13	6	7	6	173	171	12	6	7	6	176	169	12	6	6	5
Clay	65	61	2	2	.....	.....	65	62	2	1	.....	.....	65	62	2	.....	.....	.....
Adams	36	71	7	2	.....	.....	38	70	7	2	.....	.....	38	70	7	2	.....	.....
Sherman	45	53	31	1	.....	.....	46	52	31	1	.....	.....	48	53	30	1	.....	.....
South Grant	18	22	24	.....	.....	.....	18	23	24	.....	.....	.....	17	23	24	.....	.....	.....
North Grant	76	76	29	3	2	.....	76	76	30	2	2	.....	75	79	29	2	2	.....
South Marion	38	63	12	.....	1	.....	39	62	12	.....	1	.....	37	69	11	.....	1	1
North Marion	42	72	7	3	3	1	40	70	7	4	3	1	41	73	7	3	3	1
South Colfax	65	74	8	5	1	.....	65	73	8	5	1	.....	60	77	8	5	1	.....
North Colfax	40	28	6	.....	.....	.....	39	29	6	.....	.....	.....	39	29	6	.....	.....	.....
Cypress	35	75	17	2	.....	1	37	75	17	2	.....	1	35	78	17	1	.....	.....
East Bethany	156	181	44	3	.....	.....	157	186	39	2	.....	.....	155	186	39	3	.....	.....
West Bethany	107	203	20	5	3	1	108	204	19	5	3	1	107	204	19	5	3	1
East Jefferson	38	19	10	.....	2	.....	39	19	9	.....	2	.....	38	19	9	.....	2	.....
West Jefferson	33	26	17	.....	.....	.....	34	26	16	.....	.....	.....	34	26	16	.....	.....	.....
Union	49	73	10	1	2	.....	50	73	9	1	2	.....	50	74	9	1	2	.....
Hamilton	43	70	2	1	3	.....	41	72	2	1	3	.....	41	72	2	1	3	.....
Butler	71	65	17	3	.....	.....	73	63	17	3	.....	.....	72	65	17	2	.....	.....
White Oak	118	126	13	2	.....	.....	124	126	12	.....	.....	.....	125	125	12	1	.....	.....
Dallas	76	72	9	4	.....	.....	75	73	9	4	.....	.....	76	72	9	4	.....	.....
Washington	75	53	3	1	.....	.....	75	52	4	3	.....	.....	75	52	4	3	.....	.....
Lincoln	69	40	25	2	.....	.....	68	41	25	2	.....	.....	50	65	19	1	.....	.....
Totals	1698	1970	426	55	29	9	1709	1980	418	53	28	9	1681	2022	409	50	28	9
HENRY COUNTY:																		
North Windsor	140	60	16	3	19	3	142	58	17	3	18	3	141	58	17	3	18	3
South Windsor	177	48	34	5	7	.....	180	48	32	4	7	.....	183	47	32	4	6	.....
Crews Schoolhouse	18	17	7	.....	.....	.....	19	18	6	.....	.....	.....	19	18	6	.....	.....	.....
Calhoun	146	74	25	3	2	1	148	75	22	3	2	1	147	76	21	4	2	1
Hickory Grove	34	14	5	2	.....	.....	34	14	5	2	.....	.....	33	14	5	2	.....	.....
Shawnee Mound	45	14	10	1	.....	.....	45	14	10	2	.....	.....	45	14	10	2	.....	.....
Huntingdale	49	26	3	.....	.....	.....	50	25	3	.....	.....	.....	49	26	3	.....	.....	.....
Maurine	51	12	2	.....	.....	.....	51	12	1	.....	.....	.....	51	12	1	.....	.....	.....

Norris	56	22	5				56	23		4			56	22	5			
Blairstown	49	53	19	2			49	55	18	1			49	53	19	2		
Enterprise	44	27	5	3			43	28	5	3			43	28	5	3		
Urich	102	40	4	3	3		103	40	4	2	3		104	38	4	2	3	
Lucas	48	21	1				48	21	1				50	20	1			
Hartwell	26	26	3		1		28	26	3		1		28	26	3		1	
Garland	32	13	1				32	13	1				33	12	1			
West Fields Creek	31	4	3				31	4	3				31	4	3			
East Fields Creek	28	3	11	1			28	3	11	1			28	3	11			
Lewis	61	13	21	1	1		60	13	21	1	1		60	13	22	1	1	
Bronaugh	31	10	2				32	11	2				32	10	2			
George Schoolhouse	66	65	15				67	67	14				67	67	14			
Leesville	42	30	6	3			42	30	6	3			42	30	6	3		
Coale	87	12	1	2			87	11	1	2			87	12	1	2		
Alberta	42	4	13	2			42	4	13	2			42	4	13	2		
Bethlehem	47	16	5				47	16	6				47	16	5			
Surprise	38	6	3	1			37	6	3	1			38	6	3	1		
Clinton, First ward	161	52	57	5			161	56	55	5			163	55	55	5		
Clinton, Second ward	88	28	27	5	1	3	91	28	28	5	1	2	86	27	29	5	1	2
Clinton, Third ward	172	41	54	4	2		174	41	52	4	2		173	41	53	4	2	
Clinton, Fourth ward	193	41	49	10			195	42	46	12			196	41	46	11		
LaDue	64	30	5	1		1	65	30	5	1	3	1	64	30	5	2		1
Mound Schoolhouse	41	11	5	1	4	1	41	11	5		1	1	42	11	5		3	1
Grange Hall	87	46	8		1		89	47	6			1	89	47	6		1	
Montrose	123	65	20	6		1	124	66	18	6			124	65	19	6		1
Lonevale	67	29	17	1	1		69	29	16	1			68	29	16	1		
Deepwater	166	100	23	13	8	3	168	102	21	12	8	2	168	102	22	23	8	2
Brownington	65	24	20	3	1		65	23	20	5	1		65	23	20	4	1	
Mt. Zion	19	14	1	3		1	19	14	1	3		1	19	14	1	3		1
Finey	13	10	7				14	10	6				15	9	6			
Totals	2749	1121	513	84	51	14	2776	1134	487	88	48	12	2777	1123	496	95	47	12
HICKORY COUNTY:																		
Center	54	114	11	3	9	1	52	115	9	2	8	1	52	117	10	2	8	1
Stark	40	163	4	2	3		38	165	5	2	3		39	164	4	2	3	
Jordan	10	34	6		6		10	35	6		6		10	33	6		6	
Green	45	117	7	1	1		49	116	5		1		46	118	6	1	1	
Cross Timbers	52	82	5	1			54	82	4	1			53	83	4	1		
Avery	10	29	3	1	2		11	29	2	1	2		11	29	2	1	2	
Tyler	57	98	2		11	1	55	104	2		10	1	55	102	2		10	1
Montgomery	59	51	6		4		61	51	5		4		60	53	5		4	
Wheatland	45	134	7	1	9	2	45	135	5		9	2	45	136	5	1	9	2
Weaubleau	84	128	43	2	9		81	131	40	2	9		81	130	40	2	9	
Totals	456	950	94	11	54	4	456	963	83	8	52	4	452	964	84	10	52	4
HOLT COUNTY:																		
Bigelow	89	70	1	3			86	72	1	3			90	68	1	3		
Forbes	57	138					55	142					56	141				
Forest	116	168	3	1			116	168	3	1			116	168	3	1		
East Lewis	49	148	13	1	1		51	150	11	1			53	148	13			
West Lewis	57	192	8	3		1	55	197	6	3		1	61	188	8	3		1
Minton	94	69	1	2	1		96	67	1	2	1		96	67	1	2	1	

VOTE FOR SENATOR IN CONGRESS, STATE SUPERINTENDENT OF PUBLIC SCHOOLS AND JUDGE OF SUPREME COURT, 1914—BY PRECINCTS—*Continued.*

Precincts.	Senator in Congress for Missouri.						State Sup't of Public Schools.						Judge of Supreme Court, Div. No. 1.					
	Stone, D.	Akins, R.	Sager, Prog.	Hill, Proh.	Greene, Soc.	Molineux, Soc. L.	Gass, D.	Evans, R.	Myers, Prog.	Harris, Proh.	Garver, Soc.	Spalti, Soc. L.	Blair, D.	Robertson, R.	Williams, Prog.	Bowling, Proh.	Martin, Soc.	Johnson, Soc. L.
HOLT COUNTY—Continued.																		
Nodaway	29	122	5		1		29	122	5		1		29	122	5		1	
North Benton	171	170	28	2	1	1	181	167	24	2	1	1	176	171	25	2	1	1
South Benton	104	113	14				104	114	13				106	114	13			
Clay	118	179	26	1	1	1	121	181	23	1	1	1	120	181	24	1	1	1
Hickory	56	112	10	1	1		60	111	9	1			59	110	10		1	
Liberty	97	98	3				99	98	3				99	98	3			
Lincoln	62	89	3	1	2		61	90	3	1	2		62	88	3	1	2	
North Union	123	67	1	1	1		124	65	1	1	1		124	65	1	1	1	
South Union	71	72	2		2		72	71	2		2		71	72	2		2	
Totals	1293	1807	118	16	11	3	1310	1815	105	16	9	3	1318	1801	112	14	10	3
HOWARD COUNTY:																		
Boonsboro	159	10	1				151	10	1				151	10	1			
Lisbon	60	1					60	1					62	1				
Myers	143	9	1		1		144	9	1	1	1		144	9	1	1	1	
Burton	73	1			1		73	1			1	1	74	1			1	
Howard Mills	46	5					48	5					48	5				
Bawker	20	5					20	5					20	5				
Glasgow	325	186	11	1	5		320	189	10	1	5		322	180	11	1	4	
Franklin	73	32	3	1	1		75	31	1		1		77	31	1		1	
New Franklin	223	77	3	1	4		224	77	2	1	4		226	78	4	1	4	
Landmark	99	4					100	4					100	4				
Hilldale	79	29					80	29					80	29				
White's Store	92	12					95	12					95	11				
Armstrong	212	41	2				215	41	2				215	41	2			
Roanoke	39	11					40	11					39	11				
East Fayette	223	67	1	1			228	65	2	1			226	67	1	1		
West Fayette	394	131	6	4	1		402	134	4	3	1		401	134		3	1	
Totals	2260	621	28	9	13		2275	624	23	7	13	1	2280	612	21	7	12	
HOWELL COUNTY:																		
Benton No. 1	42	54	2		8		42	55	1		8		42	55	1		8	
Benton No. 2	36	32			3		37	31			3		37	31			3	
Benton No. 3	42	90			3	1	42	87			3	1	42	89			3	1
Chapel No. 1	16	36	4	2	3	1	16	36	4	2	3	1	16	37	4	1	3	1
Chapel No. 2	31	35	8				31	37	7				31	37	7			

Dry Creek No. 1	46	38	8	3	12	.....	51	40	7	3	10	.....	52	38	8	3	10	.....
Dry Creek No. 2	21	61	6	1	15	.....	23	64	1	1	14	.....	25	63	1	1	14	.....
Goldsberry	112	119	50	4	14	2	109	122	50	4	14	2	112	122	49	4	14	2
Howell No. 1	245	246	26	3	23	1	255	241	21	2	23	1	250	246	21	2	23	1
Howell No. 2	246	269	25	8	30	1	248	272	21	3	29	1	251	271	22	3	30	1
Howell No. 3	51	54	2	.....	1	.....	50	55	3	.....	1	.....	51	54	3	.....	1	.....
Hutton Valley No. 1	49	46	.....	.....	.....	2	50	46	.....	.....	.....	2	50	46	.....	.....	.....	2
Hutton Valley No. 2	36	25	1	.....	4	1	34	26	1	.....	4	1	35	25	1	.....	4	1
Myatt No. 1	40	50	1	.....	1	.....	40	50	1	.....	1	.....	40	50	1	.....	1	.....
Myatt No. 2	24	52	1	.....	2	.....	25	51	1	.....	2	.....	24	52	1	.....	2	.....
South Fork No. 1	32	35	7	.....	5	.....	32	35	7	.....	5	.....	32	35	7	.....	5	.....
South Fork No. 2	25	37	1	.....	3	.....	25	37	1	.....	3	.....	24	37	1	.....	3	.....
Spring Creek No. 1	93	131	10	1	48	.....	93	133	8	2	48	.....	93	133	9	1	48	.....
Spring Creek No. 2	19	15	1	1	17	.....	19	15	1	1	17	.....	19	15	1	1	17	.....
Siloam Springs No. 1	25	60	2	.....	10	.....	25	60	1	.....	10	.....	25	60	1	.....	10	.....
Siloam Springs No. 2	19	27	.....	.....	1	.....	19	27	.....	.....	1	.....	19	27	.....	.....	1	.....
Sisson No. 1	64	65	3	.....	13	1	63	66	2	.....	13	1	64	66	2	.....	13	1
Sisson No. 2	51	50	1	1	10	.....	51	52	.....	1	9	.....	50	53	.....	1	9	.....
Willow Springs No. 1	191	238	20	2	15	1	197	236	18	3	15	1	199	235	20	1	15	1
Willow Springs No. 2	37	28	2	1	2	.....	35	31	2	1	2	.....	34	32	2	1	2	.....
Willow Springs No. 3	16	15	4	.....	3	.....	17	15	4	.....	3	.....	17	15	4	.....	3	.....
Totals	1609	1908	185	27	246	11	1629	1920	162	23	241	11	1634	1924	166	19	242	11
James Reed, 1.																		
IRON COUNTY:																		
Bixby	26	88	.....	.....	3	.....	27	87	.....	.....	3	.....	27	86	.....	.....	4	.....
Love's	58	48	.....	.....	1	.....	59	47	.....	.....	1	.....	58	48	.....	.....	1	.....
Henderson	31	11	.....	.....	1	.....	32	10	.....	.....	1	.....	31	11	.....	.....	1	.....
Redmond	23	24	.....	.....	2	.....	23	24	.....	.....	2	.....	22	24	.....	.....	2	.....
Imboden	32	8	.....	.....	.....	.....	32	8	.....	.....	.....	.....	33	8	.....	.....	.....	.....
Bell's	10	12	.....	.....	.....	.....	10	12	.....	.....	.....	.....	10	13	.....	.....	.....	.....
Kaolin	24	29	1	.....	1	.....	24	29	1	.....	1	.....	24	29	1	.....	1	.....
Belleview	113	61	3	1	.....	.....	114	61	3	1	.....	.....	114	61	3	1	.....	.....
Ghermanville	71	52	.....	.....	.....	.....	68	54	.....	.....	.....	.....	69	54	.....	.....	.....	.....
Pilot Knob	38	64	.....	.....	5	.....	39	66	.....	.....	4	.....	39	66	.....	.....	4	.....
Ironton	169	169	1	5	6	.....	172	169	1	1	5	1	175	169	1	1	5	.....
Arcadia	47	65	.....	.....	.....	.....	52	62	.....	.....	.....	.....	48	65	.....	.....	.....	.....
Hogan	24	15	.....	.....	1	.....	24	15	.....	.....	1	.....	24	15	.....	.....	1	.....
Polk's	29	26	.....	.....	2	.....	27	27	.....	.....	2	.....	28	27	.....	.....	2	.....
Dunn's	51	14	.....	1	1	.....	52	14	.....	1	1	.....	52	13	.....	1	1	.....
Annapolis	95	38	.....	1	1	.....	96	38	.....	1	1	.....	95	38	.....	1	1	.....
Desarc	133	50	1	3	.....	.....	134	51	.....	3	.....	.....	134	49	.....	3	.....	.....
Totals	974	774	6	11	25	.....	985	774	5	7	22	1	983	776	5	7	23	.....
JACKSON COUNTY:																		
Atherton	49	16	21	.....	3	.....	49	16	21	.....	3	.....	49	16	21	.....	3	.....
Independence No. 1	358	44	260	3	14	.....	367	44	254	1	15	1	363	43	258	2	14	1
Independence No. 2	448	57	94	2	9	1	442	56	98	2	10	1	447	54	98	2	10	1
Independence No. 3	513	50	135	1	10	.....	516	49	131	1	11	.....	516	49	132	1	11	.....
Independence No. 4	396	54	144	15	19	.....	399	56	242	13	22	.....	400	55	241	14	21	.....
Maywood	206	30	146	4	9	1	207	29	146	3	9	.....	207	28	147	3	9	.....
Mt. Washington	185	24	145	4	21	2	187	24	144	4	20	1	183	23	149	4	20	1

VOTE FOR SENATOR IN CONGRESS, STATE SUPERINTENDENT OF PUBLIC SCHOOLS AND JUDGE OF SUPREME COUR , 1914—BY PRECINCTS—*Continued.*

Precincts.	Senator in Congress for Missouri.						State Sup't of Public Schools.						Judge of Supreme Court, Div. No. 1.					
	Stone, D..	Akins, R..	Sager, Prog.....	Hill, Proh.	Greene, Soc.....	Molineux, Soc. L...	Gass, D...	Evans, R..	Myers, Prog.....	Harris, Proh...	Garver, Soc.....	Spalti, Soc. L.....	Blair, D...	Robertson, R.....	Williams, Prog.....	Bowling, Proh....	Martin, Soc.....	Johnson, Soc. L...
JACKSON COUNTY—Continued.																		
Sugar Creek	111	2	37	.....	2	4	111	2	37	.....	2	4	110	2	37	.....	2	4
St. Clair	102	6	20	2	5	3	102	6	20	2	4	3	101	6	20	2	4	2
Blue Mills	42	9	4	.....	.....	.....	42	9	4	.....	.....	.....	42	9	4	.....	.....	.....
Buckner	146	52	38	1	.....	.....	146	50	41	2	.....	.....	147	50	40	1	.....	.....
Lake City	90	18	6	.....	.....	.....	90	18	5	1	.....	.....	90	18	5	1	.....	.....
Levasy	55	58	20	1	.....	.....	54	59	20	1	.....	.....	54	59	20	1	.....	.....
Sibley	93	22	12	.....	5	.....	94	22	11	.....	5	.....	94	22	11	.....	5	.....
Blue Springs	233	24	50	1	5	.....	232	27	47	1	5	.....	233	24	50	1	5	.....
Grain Valley	125	38	20	.....	1	.....	127	39	18	.....	1	.....	126	37	21	.....	1	.....
Oak Grove	197	51	8	3	1	.....	201	51	6	2	1	.....	201	50	6	3	1	.....
Pink Hill	39	18	3	1	.....	.....	39	18	3	1	.....	.....	39	18	3	1	.....	.....
Owen Schoolhouse	85	20	11	.....	.....	1	85	20	10	.....	.....	1	85	20	10	.....	.....	1
Delavan	15	11	10	.....	.....	.....	16	11	9	.....	.....	.....	16	11	9	.....	.....	.....
Greenwood	129	14	26	.....	3	.....	136	14	24	.....	3	.....	132	13	26	.....	3	.....
Lees Summit No. 1	206	37	45	1	.....	.....	215	37	37	1	.....	.....	213	37	39	1	.....	.....
Lees Summit No. 2	225	40	55	1	1	1	227	41	54	1	1	1	225	42	53	1	1	1
Cockrill	80	11	2	.....	.....	.....	84	10	1	.....	.....	.....	84	10	1	.....	.....	.....
Lone Jack	84	6	26	1	3	.....	85	6	26	.....	3	.....	84	6	27	.....	3	.....
Sni Mills	58	11	1	.....	1	.....	58	12	1	.....	.....	.....	58	12	1	.....	.....	.....
Tarsney	56	15	2	.....	.....	.....	57	15	2	.....	.....	.....	56	15	2	.....	.....	.....
Little Blue	68	7	14	1	.....	.....	68	7	14	1	.....	.....	68	7	14	1	.....	.....
Raytown	190	17	24	.....	3	.....	187	19	25	.....	3	.....	188	18	26	.....	3	.....
Dallas	34	5	5	.....	.....	.....	34	5	4	.....	.....	.....	35	5	4	.....	.....	.....
Dodson	183	2	23	.....	1	.....	182	12	24	.....	1	.....	182	12	24	.....	1	.....
Grand View	92	8	30	.....	2	2	91	8	31	.....	2	2	91	8	31	.....	2	2
Hickman Mills	22	2	26	.....	.....	.....	23	2	25	.....	.....	.....	22	2	25	.....	.....	.....
Martin City	65	15	12	1	.....	.....	64	15	12	1	.....	.....	66	15	12	1	.....	.....
Marlborough	49	11	39	.....	4	.....	49	10	40	.....	4	.....	50	9	40	.....	4	.....
Holmes Park	34	2	6	.....	.....	.....	31	2	6	.....	.....	.....	31	2	6	.....	.....	.....
Totals	5063	817	1620	43	122	15	5097	821	1593	38	125	14	5088	807	1613	40	123	13
Kansas City—																		
First ward	2501	187	170	8	26	3	2498	186	168	8	27	3	2495	187	170	8	27	3
Second ward	2115	188	247	12	26	12	2119	191	247	11	27	12	2124	189	244	12	27	12
Third ward	1728	301	586	30	46	3	1741	304	571	24	48	3	1737	309	565	26	47	3
Fourth ward	1697	389	1010	36	39	5	1695	400	1016	26	39	5	1686	399	1010	31	39	4
Fifth ward	2305	162	123	8	17	4	2307	161	123	5	18	4	2308	161	123	5	17	4

Sixth ward	2125	201	244	15	16	3	2128	205	240	16	18	3	2125	205	245	15	16	3
Seventh ward	1717	292	652	26	41	12	1699	291	644	21	43	13	1700	292	652	21	43	13
Eighth ward	1800	247	245	17	21	9	1804	255	241	18	21	9	1805	249	245	17	21	9
Ninth ward	2051	217	528	18	42	5	2047	214	531	16	42	5	2054	210	529	16	42	5
Tenth ward	1974	307	736	17	31	2	1963	321	734	20	32	1	1970	313	732	16	31	1
Eleventh ward	1537	467	513	30	30	8	1534	481	513	27	31	8	1533	476	514	26	31	8
Twelfth ward	1797	489	971	26	14	4	1813	501	966	18	16	4	1813	478	969	18	16	4
Thirteenth ward	1968	405	1059	47	67	5	1968	409	1064	33	69	7	1962	406	1072	37	69	5
Fourteenth ward	1361	288	821	30	53	2	1365	298	825	24	44	2	1368	297	824	22	51	2
Fifteenth ward	1486	275	713	30	92	16	1473	275	732	31	93	16	1468	278	734	30	93	16
Sixteenth ward	1723	323	826	29	79	16	1716	328	838	22	78	17	1714	323	837	23	78	18
Totals, Kansas City	29887	4738	9444	379	640	109	29870	4820	9453	320	646	112	29862	4772	9465	323	648	110
Totals outside Kansas City	5063	817	1620	43	122	15	5097	821	1593	38	125	14	5088	807	1613	40	123	13
Grand totals	34950	5555	11064	422	762	124	34967	5641	11046	358	771	126	34950	5579	11078	363	771	123
JASPER COUNTY:																		
Sarcoxie, First ward	94	73	5	1	2	.....	93	75	4	1	2	.....	95	72	5	1	2	.....
Sarcoxie, Second ward	92	77	8	9	3	.....	93	77	7	7	3	.....	94	78	6	7	3	.....
Larussell	36	60	1	.....	2	.....	39	58	1	.....	2	.....	37	60	1	.....	2	.....
Reeds	50	55	2	.....	12	1	50	55	2	.....	12	1	51	54	1	.....	12	1
McDonald	87	98	8	7	11	.....	88	98	7	6	12	.....	89	97	7	6	12	.....
Lincoln	62	83	4	4	1	.....	61	85	3	4	1	.....	63	83	3	4	1	.....
Sheridan	73	87	2	4	1	.....	73	86	1	4	2	.....	73	86	1	4	1	.....
North Madison	93	71	5	1	5	.....	94	73	4	1	5	.....	92	73	4	1	5	.....
South Madison	26	21	.....	.....	1	.....	27	21	.....	.....	1	.....	27	20	.....	.....	1	.....
Centennial	56	65	2	2	3	.....	55	66	2	2	3	.....	54	67	2	2	3	.....
Gem	57	72	.....	1	7	1	57	71	.....	1	7	1	58	71	.....	1	6	1
East Jackson	46	60	.....	3	10	.....	44	60	.....	4	10	.....	46	58	.....	3	10	.....
West Jackson	59	36	3	.....	17	.....	59	37	2	.....	17	.....	59	35	2	.....	17	.....
Carthage, First ward	95	176	8	2	9	.....	95	177	8	2	9	.....	95	176	8	2	9	.....
Carthage, Second ward	154	203	11	1	8	1	156	204	10	1	9	1	159	201	9	1	9	1
Carthage, Third ward	160	227	24	6	13	.....	161	233	18	5	13	.....	159	238	17	3	13	.....
Carthage, Fourth ward	181	211	17	9	14	1	183	212	16	7	14	1	185	210	16	7	14	1
Carthage, Fifth ward	139	208	27	10	16	1	136	218	24	10	16	1	139	213	25	11	16	1
Marion	48	56	8	5	1	1	49	58	5	4	1	1	51	56	5	4	1	1
Monitor	79	68	3	4	14	2	79	68	2	4	15	2	80	68	2	4	16	2
Carytown	14	15	2	.....	.....	.....	14	16	1	.....	.....	.....	14	16	1	.....	.....	.....
Jasper	131	121	3	3	12	3	130	121	3	3	12	3	135	117	3	3	12	3
Preston	15	24	3	1	2	.....	15	25	2	1	2	.....	15	25	2	1	2	.....
Duval	88	75	4	2	8	.....	89	77	3	2	8	.....	89	74	3	2	8	.....
Medoc	50	40	1	1	7	.....	50	40	1	1	7	.....	50	40	1	1	7	.....
Asbury	36	52	3	.....	3	.....	35	52	3	.....	3	.....	35	52	3	.....	3	.....
Oronogo, First ward	80	92	6	1	2	.....	81	93	5	1	2	.....	80	93	5	1	2	1
Oronogo, Second ward	97	98	7	4	19	1	96	98	7	3	19	1	94	98	7	4	19	1
Alba	108	69	8	2	14	.....	110	71	6	1	14	.....	109	71	7	1	14	.....
Neck City	35	51	1	.....	5	.....	35	50	1	.....	5	.....	35	50	1	.....	5	.....
Purcell	83	82	.....	1	16	1	83	83	.....	1	16	1	83	83	.....	1	16	1
Lakeside	41	43	2	.....	6	1	41	43	2	.....	6	1	41	43	2	.....	6	1
Carterville, First ward	75	120	4	2	11	1	74	118	4	2	11	1	73	120	4	2	11	1
Carterville, Second ward	92	115	3	2	11	2	91	117	3	1	11	2	92	115	3	2	11	1
Carterville, Third ward	47	52	.....	1	7	.....	46	50	.....	1	7	.....	47	49	.....	1	7	.....
Carterville, Fourth ward	46	40	2	1	5	.....	47	40	2	1	5	.....	47	40	2	1	5	.....

VOTE FOR SENATOR IN CONGRESS, STATE SUPERINTENDENT OF PUBLIC SCHOOLS AND JUDGE OF SUPREME COURT, 1914—BY PRECINCTS—*Continued.*

Precincts.	Senator in Congress for Missouri.						State Sup't of Public Schools.						Judge of Supreme Court, Div. No. 1.					
	Stone, D.	Atkins, R.	Sager, Prog.	Hill, Proh.	Greene, Soc.	Molineux, Soc. L.	Gass, D.	Evans, R.	Myers, Prog.	Harris, Proh.	Garver, Soc.	Spalti, Soc. L.	Blair, D.	Robertson, R.	Williams, Prog.	Bowling, Proh.	Martin, Soc.	Johnson, Soc. L.
JASPER COUNTY—Continued.																		
Webb City, First ward	171	149	5	3	15	11	169	151	3	4	14	2	174	142	3	4	14	2
Webb City, Second ward	159	98	2	.....	9	.....	157	97	3	.....	9	.....	155	101	3	.....	9	.....
Webb City, Third ward	93	75	3	.....	13	3	92	77	2	.....	14	3	95	76	2	.....	13	3
Webb City, Fourth ward	109	128	5	1	28	2	108	129	5	1	28	2	107	130	5	1	28	2
Webb City, Fifth ward	148	138	13	1	28	5	143	141	13	1	30	7	145	139	13	1	30	6
Webb City, Sixth ward	171	136	9	2	16	1	172	142	6	1	16	1	172	137	6	1	17	2
Prosperity	50	71	1	.....	56	3	47	73	1	.....	57	4	48	71	1	.....	57	4
Duenweg	67	88	.....	1	26	1	65	89	.....	1	27	1	65	89	.....	1	27	1
Rex	27	29	5	1	20	2	27	30	4	1	20	2	27	29	5	1	20	2
Oakland	60	53	7	2	12	.....	61	54	6	1	12	.....	61	53	7	1	12	.....
Carl Junction, First ward	107	79	5	2	6	.....	102	80	6	2	6	.....	105	78	6	2	6	.....
Carl Junction, Second ward	73	100	7	3	5	.....	72	100	6	3	6	.....	73	99	6	3	6	.....
Smithfield	23	30	3	1	1	.....	23	29	4	1	1	.....	23	29	4	1	1	.....
Waco	40	14	.....	.....	.....	.....	40	14	.....	.....	.....	.....	40	14	.....	.....	.....	.....
Tuckahoe	52	40	2	1	23	.....	49	41	2	1	23	.....	49	41	2	1	23	.....
Zincite	51	43	6	1	13	2	51	43	6	1	13	2	53	41	6	1	13	2
Joplin, First district	113	117	12	1	15	.....	108	119	12	1	14	.....	111	118	12	1	14	.....
Joplin, Second district	135	166	19	2	18	1	135	165	18	2	18	1	137	165	18	2	17	2
Joplin, Third district	85	53	6	1	18	1	85	53	8	1	18	1	85	51	8	1	18	1
Joplin, Fourth district	109	124	8	4	16	.....	111	121	8	3	17	.....	112	119	8	1	17	.....
Joplin, Fifth district	87	79	8	3	12	.....	88	79	8	2	13	.....	85	79	8	3	13	.....
Joplin, Sixth district	100	103	5	7	5	1	102	103	6	4	14	1	102	103	6	7	14	2
Joplin, Seventh district	102	143	21	2	2	.....	96	155	16	2	2	.....	101	148	17	2	2	.....
Joplin, Eighth district	62	48	1	.....	15	2	62	47	1	.....	15	2	59	47	1	.....	15	2
Joplin, Ninth district	133	118	14	1	6	.....	130	124	13	1	6	.....	130	124	12	1	6	.....
Joplin, Tenth district	126	115	9	.....	6	1	118	123	9	2	7	.....	124	120	8	.....	7	1
Joplin, Eleventh district	182	146	22	.....	3	.....	177	153	19	.....	3	.....	182	148	19	.....	3	.....
Joplin, Twelfth district	195	128	13	.....	7	1	189	138	10	.....	8	1	199	126	7	.....	8	1
Joplin, Thirteenth district	126	95	7	1	8	1	122	97	7	.....	9	1	121	96	6	.....	9	2
Joplin, Fourteenth district	97	86	6	2	17	.....	93	87	7	2	18	.....	96	84	7	.....	18	2
Joplin, Fifteenth district	168	186	19	1	7	.....	170	184	15	3	7	.....	169	184	17	3	7	.....
Joplin, Sixteenth district	162	139	19	5	23	1	160	138	17	5	24	1	159	138	18	5	24	1
Joplin, Seventeenth district	100	103	7	.....	42	3	97	106	5	.....	43	3	96	106	6	.....	43	3
Joplin, Eighteenth district	33	22	4	.....	15	.....	38	21	4	.....	15	.....	32	22	4	.....	16	.....
Joplin, Nineteenth district	84	91	4	2	12	1	83	89	4	2	12	1	83	88	4	2	12	2
Central City	44	45	1	.....	1	1	44	45	1	.....	1	1	44	45	1	.....	1	1
Absent votes	17	16	1	.....	.....	.....	16	16	1	.....	.....	.....	17	15	.....	.....	.....	.....
Totals	6386	6490	466	141	797	61	6331	6579	415	129	822	54	6381	6497	414	127	821	61

JEFFERSON COUNTY:																		
Frumet	37	23			4		40	20			4		39	21			4	
Grubville	37	55			3		45	54			3		44	54			3	
Morse Mill	47	43			1		49	41			1		48	42			1	
Ware	67	22					67	22					68	21				
Hillsboro	168	113			3	1	169	113			2	1	169	113			2	1
Luckey	13	25					14	24					14	25				
Victoria	63	53			1		64	53			1		64	53			1	
Byrnesville	51	50					49	52					49	51				
Cedar Hill	23	103			1		25	102			1		25	102			1	
High Ridge	24	66					23	67					23	68				
House Springs	77	117					78	117					78	117				
McNamee	22	12			1		19	15			1		22	12			1	
Antonia	26	106					26	106			1		27	106			1	
Bowles	34	47					34	48					34	48				
Kimmswick	89	118			5		88	121			5		87	119		1	5	
Maxville	125	181	1		1		125	181	1		1		125	180	1		1	
Rock Creek	24	30					23	31					24	30				
Seckmann	16	35			1		16	34			1		16	34			1	
Sulphur Springs	43	45			1		41	46			1		43	45			1	
Crystal City, First ward	44	113	1		4		43	113	1		4		43	114			4	
Crystal City, Second ward	62	64			3		63	62			3		61	64			3	
Festus, First ward	96	126		1	7	1	95	126		1	6	1	97	126		1	7	1
Festus, Second ward	104	101			4		105	99			4		108	97			4	
Festus, Third ward	49	41			3		48	42			3		48	41			3	
Festus, Fourth ward	83	54		2	1		82	55		2	1		82	55				
Hematite	50	31		1			49	31		1			50	31				
Herculaneum	105	150	2	3	33	2	104	148	2	3	34	2	105	150	2	3	33	2
Horine	39	76	1				40	75	1				40	75	1			
Pevely	89	88		1	9		89	88		1	9		88	87		1	9	
Pfinister	36	23					36	23					36	22				
Plattin	62	57	4	2			67	58		2			69	55		2		
Rush Tower	45	42	4	2		1	44	44	4	2			46	42	4	2		
Telegraph	17	14			1		17	14			1		17	14			1	
DeSoto, First ward	153	147	9	4	6		153	148	7	5	7		154	147	7	4	7	
DeSoto, Second ward	154	106	3		9	1	159	102	3		10	1	162	101	3		10	1
DeSoto, Third ward	142	111	4	3	15		142	118	3	2	14		146	115	2	2	14	
DeSoto, Fourth ward	90	146	1	2	12	1	90	147	3	2	12	1	90	145	2	3	12	1
Moontown	40	8	1		3		40	8	1		3		40	8	1		3	
Valles Mines	41	17					41	18					41	18				
Vineland	48	18					48	18					48	18				
Totals	2535	2777	31	21	132	7	2550	2784	27	21	132	6	2570	2766	23	19	132	6
JOHNSON COUNTY:																		
Centerview	155	111	15	3	2		157	113	13	2	2		159	113	12	2	2	
Chilhowee	156	73	17	2	1	1	159	72	18		1		159	72	18		1	
Magnolia	61	26	9	1			62	27	7	1			61	27	7	1		
Columbus	164	49			2		162	49			2		162	49			2	
Lowland Schoolhouse	73	103	7	11	1		74	103	7	2	1		74	104	7	2	1	
Fayetteville	140	70		2	2		141	71		2	2		141	71		2	2	
Basin Knob	69	22	2		1		69	22	2		1		69	22	2		1	
Pittsville	107	59	5	1			109	59	4				109	59	4			
Kimzey Schoolhouse	42	33	1				42	33	1				44	31	1			

VOTE FOR SENATOR IN CONGRESS, STATE SUPERINTENDENT OF PUBLIC SCHOOLS AND JUDGE OF SUPREME COURT, 1914—BY PRECINCTS—*Continued.*

Precincts.	Senator in Congress for Missouri.						State Sup't of Public Schools.						Judge of Supreme Court, Div. No. 1.					
	Stone, D.	Akins, R.	Sager, Prog.	Hill, Proh.	Greene, Soc.	Molineux, Soc. L.	Gass, D.	Evans, R.	Myers, Prog.	Harris, Proh.	Garver, Soc.	Spalti, Soc. L.	Blair, D.	Robertson, R.	Williams, Prog.	Bowling, Proh.	Martin, Soc.	Johnson, Soc. L.
JOHNSON COUNTY—Continued.																		
Sutherland	87	35	5	.....	4	1	87	35	5	.....	4	1	87	35	5	.....	4	1
Kingsville	131	59	11	4	1	.....	132	60	11	3	1	.....	134	59	11	4	1	.....
North Holden	101	75	16	.....	1	.....	101	75	15	.....	1	.....	101	75	15	.....	1	.....
South Holden	161	110	42	4	1	1	168	111	37	4	1	1	167	111	38	3	1	1
Montserrat	89	88	1	.....	8	.....	89	88	1	.....	8	.....	89	88	1	.....	8	.....
Cornelia	42	74	.....	.....	3	.....	42	74	.....	.....	3	.....	42	74	.....	.....	3	.....
Leeton	126	74	7	4	1	.....	131	78	5	3	1	.....	133	74	6	3	1	.....
Lingo	32	20	.....	.....	.....	.....	32	20	.....	.....	.....	.....	32	20	.....	.....	.....	.....
Latour	53	38	7	.....	.....	.....	54	38	7	.....	.....	.....	53	38	7	.....	.....	.....
Medford	60	34	7	1	.....	.....	61	34	7	.....	.....	.....	61	33	7	.....	.....	.....
Quick City	24	6	14	.....	.....	1	24	6	13	.....	.....	1	25	6	13	.....	.....	1
East Lynn Schoolhouse	104	111	3	.....	1	.....	103	112	3	.....	1	.....	102	112	3	.....	1	.....
Knobnoster	206	158	11	1	1	.....	208	156	10	1	2	.....	208	156	10	1	1	.....
North Warrensburg	281	187	35	5	12	1	287	189	33	3	12	1	289	187	32	3	12	1
South Warrensburg	336	167	33	7	8	1	351	171	23	5	8	1	346	170	29	4	8	1
Totals	2800	1782	248	46	50	6	2845	1796	222	26	51	5	2847	1786	228	25	50	5
KNOX COUNTY:																		
Newark	120	88	3	7	.....	.....	121	87	3	7	.....	.....	119	89	3	7	.....	.....
Jeddo	40	42	.....	1	.....	.....	41	41	.....	.....	.....	.....	41	41	.....	.....	.....	.....
Knox City	98	157	3	4	.....	.....	99	157	3	4	.....	.....	100	156	3	4	.....	.....
Colony	94	46	2	1	3	.....	96	46	2	.....	3	.....	96	46	2	.....	3	.....
Plevna	88	46	.....	1	2	1	86	48	2	1	.....	1	86	47	.....	1	2	1
Hedge City	29	36	.....	.....	.....	.....	28	35	.....	.....	.....	.....	28	35	.....	.....	.....	.....
Bee Ridge	65	59	1	.....	1	.....	65	59	1	.....	1	.....	65	59	1	.....	1	.....
Liberty	101	62	1	.....	.....	.....	101	61	1	.....	.....	.....	101	62	1	.....	.....	.....
Benton	70	59	1	.....	13	.....	70	59	1	.....	12	.....	70	59	1	.....	13	.....
Novelty	122	73	1	1	2	.....	122	73	1	1	2	.....	120	73	1	1	3	.....
Locust Hill	36	85	1	3	1	.....	36	86	1	2	1	.....	36	85	1	3	1	.....
East Shelton	58	49	3	.....	.....	.....	61	48	1	.....	.....	.....	59	50	1	.....	.....	.....
West Shelton	64	57	2	4	.....	.....	66	57	1	4	.....	.....	65	57	2	4	.....	.....
East Lyon	62	35	2	1	1	.....	63	34	2	1	1	.....	63	34	2	1	1	.....
Hurdland	129	117	.....	4	1	.....	132	115	.....	4	1	.....	133	114	.....	4	1	.....
Baring	170	79	3	1	2	.....	166	80	3	1	2	.....	166	81	2	1	2	.....
West Greensburg	21	21	.....	.....	1	.....	22	21	.....	.....	1	.....	23	20	.....	.....	1	.....
Center	265	119	7	.....	1	.....	264	123	5	.....	2	.....	264	124	5	.....	2	.....
Totals	1632	1230	30	28	28	1	1639	1230	27	25	26	1	1635	1232	25	26	30	1

LACLEDE COUNTY:																		
Sleeper	62	79	1		2	2	63	78	1		2	2	63	78	1		2	2
Reagan	43	51					43	51					43	51				
Eldridge	23	120			2		23	120					23	120				
Ira	6	25					6	25					6	25				
Delto	91	93	2		6		91	94	1		1		91	94	1		6	
Competition	75	67			4		74	68					74	68			4	
Simpson	80	43			22		79	43			23		80	43			22	
Southard	81	73	3	1	4		82	74	2	1	4		82	73	2	1	4	
Weissgerber	46	80	3		4	1	47	79	3		4	1	46	80	3		4	1
East Lebanon	173	151	12	2	3	1	175	152	9	3	3	1	175	153	9	3	3	1
West Lebanon No. 1	128	178	2	2	4		129	179	1	2	4		129	177	2	2	4	1
West Lebanon No. 2	132	173	5	1	6		134	174	3		7		132	175	3		7	
Davis Schoolhouse	64	31			1		64	31					64	31				
Oakland	62	40		1	3		62	40		1	1		62	40		1	1	
Dry Kob	71	66			1		71	66			3		71	65			3	
Weir	79	68	3		8	1	73	68	2		1		72	68	2		1	
Blackfoot	54	66	2		2		53	67	2		8	2	53	66	2		8	2
Phillipsburg	137	130	4	3	1		139	133	3	2	2		140	133	2	2	2	
Conway	115	86		1	2		111	88		4	1		117	86		1	1	
Russ	57	96	2	1	1		59	96	2		2		60	95	2		2	
Morgan	59	106					59	106			1		59	106			1	
Totals	1638	1822	39	12	76	5	1637	1832	29	13	71	6	1642	1827	29	10	75	7
LAFAYETTE COUNTY:																		
Wellington	192	182	4	1	5		185	185	4	1	4		194	181	3	1	4	
Napoleon	61	79	3		1		61	80	2		1		60	80	3		1	
Greenton	30	7	1				30	8					30	8				
North Odessa	142	51	4	1	1		145	49	4	1	1		145	49	4		1	
Bates City	54	13					54	13					54	13				
Schoolingville	38	45					38	46					38	45				
South Higginsville	327	325	15	4		1	318	334	13	3		1	327	326	16	3		1
Hickory Grove	19	38	1				17	40	1				17	40	1			
Confederate Home	128	19	1	1	4		137	18	1		4		139	18	1		4	
Corder	148	83	13		2	1	156	88	12		2	1	155	80	13		2	1
Dover	110	51			2		108	52			2		109	51			2	
Edwards	50	19			2		50	19			2		51	19			2	
North Higginsville	82	96	3	2	1		79	99	2	2	1		81	94	3	2	1	
Page City	28	16	4				28	16	4				28	16	4			
Aullville	58	41	3		1	1	58	40	3		1	1	58	41	3		1	1
Borland	30	10					29	11					29	11				
Concordia	97	418	21				95	422	21				95	420	21			
City Hall	234	338	11	2	7	2	247	335	9	2	7	2	245	332	9	2	7	2
Courthouse	547	228	10	5	35	2	557	222	5	3	35	2	559	222	5	4	35	2
East Lexington	94	113	5	1	13		101	115	3	1	15		96	118	3	1	18	
Prairie Church	26	17	1				26	18					26	18				
Alma	76	106	35	1			75	108	35				69	107	36			
Waverly	127	79	2	1	1		126	80	2	1	1		126	79	2	1	1	
Chapel Hill	38	12					38	12					38	12				
Ferguson Schoolhouse	74	10					75	10					73	10				
South Odessa	283	71	13	2	1		288	71	10	1	1		285	72	11	1	1	
Centerview	35	34					35	34					35	34				
East Odessa	89	44	4	1			93	42	4	1			93	43	3	1		

VOTE FOR SENATOR IN CONGRESS, STATE SUPERINTENDENT OF PUBLIC SCHOOLS AND JUDGE OF SUPREME COURT, 1914—BY PRECINCTS—*Continued.*

Precincts.	Senator in Congress for Missouri.						State Sup't of Public Schools.						Judge of Supreme Court, Div. No. 1.					
	Stone, D.	Akins, R.	Sager, Prog.	Hill, Proh.	Greene, Soc.	Molineux, Soc. L.	Gass, D.	Evans, R.	Myers, Prog.	Harris, Proh.	Garver, Soc.	Spalti, Soc. L.	Blair, D.	Robertson, R.	Williams, Prog.	Bowling, Proh.	Martin, Soc.	Johnson, Soc. L.
LAFAYETTE COUNTY—Continued.																		
Mayview	178	121	3	2	.....	.....	182	119	2	1	.....	.....	182	119	4	1	.....	.....
Wolfenbarger	86	28	.....	.....	.....	.....	85	29	.....	.....	.....	.....	85	29	.....	.....	.....	.....
Totals	3483	2694	157	24	76	7	3516	2735	137	17	77	7	3522	2687	145	17	80	7
LAWRENCE COUNTY:																		
Aurora, First ward	160	125	26	.....	15	3	172	123	17	.....	16	3	176	121	16	.....	15	3
Aurora, Second ward	120	132	26	3	17	1	123	132	25	1	17	1	124	131	24	1	17	1
Aurora, Third ward	189	115	19	5	17	.....	186	120	19	5	16	.....	185	121	18	5	16	.....
Buck Prairie	212	231	88	7	16	1	224	232	78	7	16	2	218	235	77	8	16	2
Turnback	88	134	8	.....	17	.....	87	136	8	.....	17	.....	88	135	7	.....	17	.....
Ozark	162	142	28	1	20	.....	158	143	26	.....	20	1	160	142	25	.....	20	.....
Lincoln	190	154	5	.....	8	.....	191	157	3	.....	.....	.....	190	154	3	.....	8	.....
Green	72	85	4	4	21	.....	72	86	3	5	21	.....	72	86	.....	5	3	21
Red Oak	99	58	2	5	5	1	111	55	4	1	5	1	107	60	2	1	5	1
Bower Mills	71	63	2	.....	5	.....	74	68	2	.....	5	.....	72	61	2	.....	5	.....
Stotts City	99	101	6	1	27	.....	99	102	6	1	27	.....	98	102	6	1	27	.....
Mt. Pleasant	91	122	7	1	14	1	94	120	5	1	14	1	91	122	6	1	14	1
Peirce City	285	227	14	4	5	2	283	234	12	3	4	1	275	235	12	3	5	1
Forest Park	83	81	3	4	11	1	85	80	3	3	11	.....	84	81	3	3	11	.....
Spring River	156	148	25	2	22	1	159	148	25	1	24	1	160	147	25	1	24	1
Freistatt	89	78	.....	1	2	1	88	79	.....	1	2	1	88	79	.....	1	2	1
Hoberg	34	31	7	.....	1	.....	35	31	6	.....	1	.....	35	31	6	.....	1	.....
South Mt. Vernon	146	287	27	7	3	.....	148	294	18	7	4	.....	147	292	19	7	4	.....
North Mt. Vernon	136	179	18	3	10	1	136	181	17	3	10	1	136	181	17	3	10	1
Totals	2482	2493	315	48	236	13	2525	2521	277	39	230	13	2506	2516	268	40	220	33
LEWIS COUNTY:																		
Steffenville	74	47	4	.....	9	.....	72	50	4	.....	7	.....	74	47	4	.....	9	.....
Salem Schoolhouse	30	9	.....	.....	2	.....	31	9	.....	.....	2	.....	31	9	.....	.....	2	.....
LaBelle	246	67	2	4	.....	.....	252	66	1	3	.....	.....	252	65	2	3	.....	.....
Lewistown	180	54	2	.....	5	.....	180	52	2	.....	5	.....	181	53	2	.....	5	.....
Deer Ridge	79	46	.....	1	.....	.....	79	46	.....	1	.....	.....	80	46	.....	1	.....	.....
Williamstown	67	33	.....	.....	1	.....	68	33	.....	.....	1	.....	68	32	.....	.....	1	.....
Midway	24	15	2	.....	1	.....	25	15	1	.....	1	.....	25	15	1	.....	1	.....
Derrahs	60	13	1	.....	.....	.....	60	13	.....	.....	.....	.....	61	13	.....	.....	.....	.....
Bunker Hill	64	13	2	.....	.....	.....	65	13	2	.....	.....	.....	65	13	2	.....	.....	.....

Benjamin	47	9					47	9					47	9				
Monticello	179	19	1	1	1		180	17			1		180	17			1	
Sellers	28	9					28	9					28	9				
Ewing	150	72	5				151	73	2				151	73	2			
Durham	70	30		1			71	30		1			71	30		1		
Maywood	70	14			1		70	14			1		71	14			1	
LaGrange	204	109	9	4	2	1	211	109	8	2	2	1	209	112	8	2	2	1
Canton No. 1	192	86	4	2	1		196	83	3	1	1		198	83	3	1	1	
Canton No. 2	142	104	10	4	1	1	148	103	6	2	1	1	152	101	7	2	1	1
Totals	1906	749	42	17	24	2	1934	744	29	10	22	2	1944	741	31	10	24	2
LINCOLN COUNTY:																		
Troy	284	115	6				280	114	5				281	112	5			
Elsberry	271	61	3	4			271	64	3	2			271	63	3	4		
New Hope	103	23					105	23					105	23				
Smith Schoolhouse	31	6					31	6					31	6				
Brussells	89	20	1	2			93	19	1	2			93	19	1	2		
Apex	30	9					30	9	3				29	9				
Foley	101	31	3	1	2		102	31	4	1	2		102	31	3	1	2	
Moscow Mills	162	93	4				162	94	3				163	93	4			
Linn's Mill	20	35	3	1			20	35	4	1			20	35	3	1		
Truxton	18	59	4	1			19	50					19	50	3	1		
Winfield	110	41	1	1			112	49		1			112	39		1		
Ethlyn	58	40			1		58	40	1		1		58	40			1	
Old Monroe	66	27	2				66	28	1				66	29	1			
Birkhead Schoolhouse	44	5	1				44	5					44	5	1			
Chantily	20	12					20	12	8				20	12				
Hawk Point	154	37	8	1	1		155	40	3	1	1		155	37	8	1	1	
Louisville	69	28	3	1			69	28		1			69	28	3	1		
Pea Ridge	28	15					28	15					28	15				
Davis	38	15		1			36	16	1	1			38	15				
Millwood	86	17					87	17					86	17	1			
Silex	69	29	1				71	28	4				71	28				
Whiteside	94	23		2			97	24		2			79	23	4	2		
Auburn	19	29	4				19	29					19	29				
Briscoe	42	9					43	10	1				43	10				
Olney	67	25		1			70	25		1			70	25	1	1		
Corso	24	23	3				24	23					24	23				
Totals	2097	827	47	16	4		2112	834	42	13	4		2114	816	41	15	4	
LINN COUNTY:																		
East Baker	67	52	13		5		65	55	13		4		65	54	13		5	
West Baker	64	37	2		2		68	37	1		2		68	38	2		2	
North Benton	106	77	28		1		110	78	26		1		109	77	28		1	
South Benton	69	67	10	3	1		79	63	10	1	1		78	66	8	1	1	
Bucklin	191	109	32	2	9		188	110	32	2	8		193	109	32	2	8	
Brookfield, First ward	197	136	30		4	1	197	135	32		3	2	203	134	26	1	3	1
Brookfield, Second ward	228	158	24	1	2		228	153	33	1	3		233	159	21	1	1	
Brookfield, Third ward	137	160	24	1	4	1	136	154	29	3	3	1	137	162	21	1	3	2
Brookfield, Fourth ward	127	148	10		2		123	147	16		2		127	150	9		2	
Clay	136	100	8	1			139	98	7	1			139	98	7	1		
Enterprise	41	48	7		2	1	43	48	6		1	1	43	47	7		1	1

VOTE FOR SENATOR IN CONGRESS, STATE SUPERINTENDENT OF PUBLIC SCHOOLS AND JUDGE OF SUPREME COURT, 1914—BY PRECINCTS—*Continued.*

Precincts.	Senator in Congress for Missouri.						State Sup't of Public Schools.						Judge of Supreme Court, Div. No.1,					
	Stone, D.	Akins, R.	Sager, Prog.	Hill, Proh.	Greene, Soc.	Molineux, Soc. L.	Gass, D.	Evans, R.	Myers, Prog.	Harris, Proh.	Garver, Soc.	Spaltl, Soc. L.	Blair, D.	Robertson, R.	Williams, Prog.	Bowling, Proh.	Martin, Soc.	Johnson, Soc. L.
LINN COUNTY—Continued.																		
Grantsville	87	90	8	1			87	90	7	1			88	90	7	1		
Jackson	168	69	4	2			172	67	4	2			173	66	4	2		
Jefferson	154	203	18	7	3	2	154	204	17	8	4	2	155	195	17	8	3	2
Locust Creek	264	164	22	4	3		272	161	19	4	3		274	159	20	4	3	
Marceline, First ward	139	73	13	2	4	2	144	71	10	1	4	2	143	71	11	1	4	2
Marceline, Second ward	109	54	8	3	4		110	53	9	2	4		108	56	7	4	4	
Marceline, Third ward	132	63	9	2	5		133	64	8	3	5		131	65	8	2	5	1
Marceline, Fourth ward	146	55	4	1			145	57	6				145	57	6			
East North Salem	44	52	6				43	53	6				44	52	6			
West North Salem	42	84	4	1			41	86	3	1			41	85	4	1		
Parson Creek	184	124	30	5	2		182	135	25	5	2		190	125	26		2	6
Yellow Creek	96	57	17	2			101	54	14	2			96	57	15	3		
Totals	2928	2180	331	38	53	7	2960	2173	333	57	50	8	2983	2172	305	33	48	15
LIVINGSTON COUNTY:																		
East Blue Mound	49	77	5	1			49	78	2	1			48	78	3	3		
West Blue Mound	57	106	15	1		1	37	115	1	1		1	38	113	3	4		1
North Chillicothe	89	41	1	1	1		90	42	1	1	1		88	42	1		2	
Chillicothe, First ward	202	126	14	4	2	1	200	134	3	3	2	1	203	135	7	8	2	1
Chillicothe, Second ward	238	121	12	2	4		239	120	2	2	4	1	239	123	10	11	4	1
Chillicothe, Third ward	195	210	15	1	5	3	197	208	2	2	5	3	195	207	14	13	5	3
Chillicothe, Fourth ward	197	139	3	4	2	2	197	143	3	2	2	1	197	139	2	2	2	1
South Chillicothe	87	81	3	1	1		89	80			1		89	80			1	
East Cream Ridge	115	86	2				118	85					117	86	1	2		
West Cream Ridge	53	57	6	2			51	57	2	2			51	56	2	2		
Fairview	88	155	1	5	1	1	89	153	5	6	1	1	89	155	5	5	1	
East Grand River	56	41	13	2			55	41	1	1			55	41	2	2		
Greene	48	117	2	1			49	115	1	2		1	49	117	12	12		
East Jackson	163	100	2		3		166	100			3		163	101	2	2	3	
West Jackson	59	15	7	1			61	16					61	15	1			
Monroe	90	131	6	5	2		92	132	3	4	2		90	131	5	6	2	
Mooresville	137	58	3	2			137	56	2	2	2		135	59	6	6	1	
North Rich Hill	63	25	2				63	26					63	25	2	2		
South Rich Hill	81	56	1	1	2		79	57	1	1	2		80	56	2	2	2	
Sampsell	142	65	16				140	66					140	66	1	1		
Wheeling	109	111	6	5	2		111	108	2	3	3		112	109	15	16	2	
West Grand River	67	75			3		65	76			3		67	74	5	5	3	

Medicine	56	44					26	44					57	43				
Absent vote	23	11	2	2			23	14	2	2			23	13	1	1		
Totals	2444	2046	135	41	28	8	2453	2066	33	35	31	9	2449	2064	102	105	30	7
McDONALD COUNTY:																		
Anderson	172	186	13	6	4		173	186	11	6	4		174	185	12	6	4	
Hart	24	24	1		1		24	25			1		24	25			1	
May	53	49	1		5		53	49	1		5		53	49	1		5	
Center	74	81	2		6	1	76	81	2		5	1	76	81	2		5	1
Cyclone	36	44	3		5		37	45	2		5		37	44	2		5	
Erie	58	79		1	9		58	79		1	9		58	79		1	9	
Goodman	62	67	1	1	6		61	67	1	1	5		62	68		1	5	
Elkhorn	137	96	3		3	1	137	95	3		3	1	137	96	3	3	1	
Elk River	103	93	2	1	4		104	92	1	1	4		103	93	1	1	4	
Coy	64	67		1	4		64	67		1	4		64	67		1	4	
Tiff City	47	42			3	1	47	42			3	1	47	42			3	1
Mountain	76	30		2	2		78	29		2	2		78	29		2	2	
Lanagan	22	33					23	32	1				23	32	1			
Pineville	182	138	4	5	17		180	142	4	5	17		181	139	4	5	17	
Greenwood	22	12	2				22	12	2				22	12	2			
Southwest City	110	78	4		9		108	77	6		9		108	77	5		9	
Richwood	159	89		1	1		159	89		1	1		159	89		1	1	
White Rock	68	85		1	1		67	85		1	7		66	85		1	7	
Totals	1469	1293	36	19	86	3	1471	1294	34	19	84	3	1472	1292	33	19	84	3
MACON COUNTY:																		
Middle Fork	117	24	5	2	1	1	118	24	4	2	1	1	118	24	4	2	1	1
Round Grove	86	39	16		1		86	39	16		1		86	39	16		1	
Ten Mile	80	65	9				79	64	10				80	64	10			
Jackson	83	39	12				84	38	12				83	39	12			
Johnson	43	49					43	48					43	49				
Narrows	120	29	20	1			123	29	20	1			123	29	20	1		
Hudson	82	32	44		4		85	34	36		3		86	34	36		3	
Macon, First ward	113	77	29	1	2		119	79	25		2		120	76	26	1	2	
Macon, Second ward	98	28	14		1		102	28	11		1		103	27	11		1	
Macon, Third ward	87	48	13	1	3	2	87	50	12		4	1	86	49	12	2	4	1
Macon, Fourth ward	64	53	7	1	5		64	51	5	1	6		65	52	5	1	6	
Eagle	62	52	24	2			60	53	24	2			63	52	24	1		
Lyda	156	48	19	2	1		156	48	18	2	1		156	47	19	2	1	
LaPlata township	83	43	6				84	43	6				84	43	6			
LaPlata, First ward	96	57	4	3	1		98	57	3	3	1		97	57	4	3	1	
LaPlata, Second ward	85	42	7	2	1		90	43	6	2	1		94	41	7	2	1	
East Chariton	77	35	9	1	5	1	77	35	8	2	5	1	77	35	5	1	5	1
West Chariton	87	20	2	12			85	20	2	12	1		86	20	2	12		
Keota	67	18	9	1	6	1	67	17	9	1	7	1	67	18	9	8	7	1
North Bevier	56	14	13	2	26		59	15	10	2	24		59	13	12	2	25	
Bevier, First ward	87	28	40	1	24	2	86	30	37	1	28	2	86	29	38	1	27	2
Bevier, Second ward	36	10	15		26	3	35	9	15		28	3	38	9	14		26	3
Liberty	116	26	13	1	3		111	27	13	1	3		112	26	13	1	4	
Independence	122	32	2				121	33	3				122	32	3			
Richland	57	70	6	1	2		57	70	6	1	2		57	70	6	1	2	
Morrow	85	8	9	1			85	9	8	1			85	8	9	1		

VOTE FOR SENATOR IN CONGRESS, STATE SUPERINTENDENT OF PUBLIC SCHOOLS AND JUDGE OF SUPREME COURT, 1914—BY PRECINCTS—*Continued.*

Precincts.	Senator in Congress for Missouri.						State Sup't of Public Schools.						Judge of Supreme Court, Div. No. 1.					
	Stone, D.	Akins, R.	Sager, Prog.	Hill, Proh.	Greene, Soc.	Molineux, Soc. L.	Gass, D.	Evans, R.	Myers, Prog.	Harris, Proh.	Garver, Soc.	Spalti, Soc. L.	Blair, D.	Robertson, R.	Williams, Prog.	Bowling, Proh.	Martin, Soc.	Johnson, Soc. L.
MACON COUNTY—Continued.																		
Callao	125	61	26		7		126	61	25		6		126	61	25		6	
East Valley	62	15	2		8		64	15	2		8		66	14	3		6	
West Valley	11	12	7				11	12	7				11	12	7			
East Walnut	67	59	8	1	1		66	59	8	1	1		67	59	8	1	1	
West Walnut	43	23	9				42	24	9				43	23	9			
South Easley	28	56			6		28	56			6		28	56			6	
North Easley	34	47	3	1	4	2	33	48	4		4	2	34	47	3		4	2
East Lingo	98	60	33	1			98	60	33	1			97	60	33	1		
West Lingo	32	8	6		5		32	8	6		5		32	8	6		5	
Russell	35	38	30	1	2	1	35	38	30	1	2	1	35	38	30	1	2	1
White	144	56	4	1	4		144	56	4	1	4		144	55	4	1	4	
Drake	84	28			1		84	27		1	1		84	27				
Totals	3008	1449	475	40	150	13	3023	1457	447	39	156	12	3042	1442	451	46	151	12
MADISON COUNTY:																		
Fredericktown No. 1	259	180	8	6	1		261	180	6	4	1		262	182	6	4	1	1
Fredericktown No. 2	116	188	1	1	1		118	188	1	1	1		117	188	1	1	1	
Mine Lamotte	28	127			5		28	127			5		26	127			5	
German Schoolhouse	21	29			9		21	29			9		21	29			8	
Oak Grove	48	27					49	27					48	27				
Roselle	26	35			1		27	35			1		27	35			1	
Ashlock Schoolhouse	26	14					26	14					26	14				
Higdon	16	52					16	52					16	52				
Cornwall	54	58	6				55	59	1				55	58	1			
Marquand	168	119	1		1		167	120			1		167	120			1	
Buckhorn	38	16					38	16					38	16				
Saco	50	17	1				52	17	1				50	17	1			
Reeves Schoolhouse	15	13					15	13					15	13				
Jewett	17	12					17	12					17	12				
Black Mountain	6	20	1	1			7	19	1	1			7	19				
Faro	16	10	1		1		16	10		1			16	10	1		1	
Zion	40	16					40	17					40	17				
Little Vine	50	19	1	1		1	50	19	1	1		1	50	19	1	1		1
Totals	994	952	20	9	19	1	1003	954	11	8	18	1	998	955	11	6	18	2

MARIES COUNTY:																		
South Boone	64	12					65	12					65	12				
North Boone	123	22					124	24	2				124	22	2			
South Miller	54	48					55	49					54	49				
North Miller	108	44	1	2			107	43		2	1		108	44		2	1	
Dry Creek	94	61					95	61					94	61				
Spring Creek	53	53					54	53					53	53				
West Johnson	129	53			2	1	128	53			2		129	52			2	
East Johnson	46	18	4		1		47	18	3		1		46	18	4		1	
South Jefferson	83	27	1				84	26	1				84	23	1			
North Jefferson	101	92	7	2	8	2	104	91	4	2	7	2	103	94	5	2	7	2
Summerfield	23	29			3		23	29			3		23	29			3	
North Jackson	35	15		1			34	14		1			35	15		1		
South Jackson	288	74	1	2	4	1	289	75	1	2	4	1	289	74	1	2	4	1
Totals	1201	548	14	7	18	4	1209	548	11	7	18	3	1207	546	13	7	18	3
MARION COUNTY:																		
Hannibal, First ward	307	261	3	6	7	2	309	253	3	6	7	2	305	253	3	6	7	2
Hannibal, Second ward	278	148	1	1	3		283	146	1	1	3		280	148	1	1	3	
Hannibal, Third ward	233	102	1		4	1	231	101	2		4	1	235	99	1	1	4	1
Hannibal, Fourth ward	335	192	2	6	9	3	343	181	3	5	9	3	342	187	2	4	9	3
Hannibal, Fifth ward	193	207	4	6	6	1	190	207	2	7	6	1	192	206	2	6	6	1
Hannibal, Sixth ward	315	223	1	12	14	1	320	231		8	13	1	321	221		8	15	1
Oakwood	88	23	1	6	2		88	24	2	6	2		88	24	2	6	2	
Schoknecht's Store	52	37	1		5		49	40		1	5		52	38			5	
Withers Mills	66	15					66	16					66	15				
Dunlap's Shop	62	20	2	2		1	64	21	1			1	65	20	1			1
Palmyra, City Hall	140	56	3				140	56	3				140	56	3			
Palmyra, Courthouse	231	73	3			1	228	72	2			1	232	72	2			1
West Ely	44	19					44	19					44	19				
Cooper's Schoolhouse	30	28	1	1			30	29	1	1			30	29	1	1		
Warren	113	49	5	2	1		113	50	4	2	1		113	50	4	2	1	
Shannon's Shop	23	6					23	6					23	6				
Ely	34	7					35	7					35	7				
Philadelphia	144	20		5			146	19		5			145	19		5		
Cherry Dell	39	4				1	39	4				1	39	4				1
Pafford's Store	29	24	1				29	24	1				29	24	1			
Emerson	85	11		1			85	11		1			85	11		1		
Nelsonville	62	25	1	6		1	62	25	1	6		1	63	25	1	6		1
Hester	58	10		1			58	10		1			58	10		1		
Bostwick's Schoolhouse	12	11	2				12	11	2				12	11	2			
Smileyville	118	21	1				120	21	1				119	21	1			
Cave's Shop	39	9	1				39	9					39	9	1			
West Quincy	37	3					37	3					37	3				
Salem Schoolhouse	19	8					19	8					19	8				
Monroe	46	13					47	12					47	12				
Heather	38	1	1				38	1	1				38	1	1			
Totals	3270	1626	35	55	51	12	3287	1617	30	50	50	12	3293	1608	29	48	52	12
MERCER COUNTY:																		
Medicine	40	78	72	2	1		41	78	70	2	1		40	78	70	2	1	
Ravanna	61	109	91		5		64	109	90		5		64	108	90		6	

VOTE FOR SENATOR IN CONGRESS, STATE SUPERINTENDENT OF PUBLIC SCHOOLS AND JUDGE OF SUPREME COURT, 1914—BY PRECINCTS—*Continued.*

Precincts.	Senator in Congress for Missouri.						State Sup't of Public Schools.						Judge of Supreme Court, Div. No. 1.					
	Stone, D.	Akins, R.	Sager, Prog.	Hill, Proh.	Greene, Soc.	Molineux, Soc. L.	Gass, D.	Evans, R.	Myers, Prog.	Harris, Proh.	Garver, Soc.	Spalti, Soc. L.	Blair, D.	Robertson, R.	Williams, Prog.	Bowling, Proh.	Martin, Soc.	Johnson, Soc. L.
MERCER COUNTY—Continued.																		
Somersett	80	69	14	.....	1	1	80	70	13	.....	1	1	80	69	14	.....	1	1
North Marion	43	48	7	.....	.....	1	41	49	7	.....	.....	1	40	49	7	.....	.....	1
South Marion	60	155	31	6	.....	.....	61	156	31	5	.....	.....	59	156	31	5	.....	.....
Morgan	138	243	144	6	1	.....	138	244	142	5	2	.....	135	243	145	5	1	.....
Washington	60	109	74	10	6	.....	61	107	75	10	5	.....	59	108	75	10	5	.....
Madison	25	90	45	.....	.....	.....	25	91	44	.....	.....	.....	25	90	45	.....	.....	.....
Harrison	69	78	35	2	6	.....	68	80	35	2	6	.....	67	80	36	2	6	1
Lindley	62	89	59	.....	.....	.....	62	89	69	.....	.....	.....	62	90	59	1	.....	.....
Totals	638	1072	572	26	20	2	641	1073	576	24	20	2	631	1074	572	24	20	3
MILLER COUNTY:																		
Tuscumbia	105	178	3	1	5	1	105	179	3	.....	5	.....	106	179	3	.....	5	1
Eldon	154	168	25	4	24	.....	158	166	26	4	24	.....	159	165	27	4	24	.....
Rock Island	94	58	10	2	35	1	98	58	8	1	35	1	99	59	7	1	35	1
Olean	94	80	15	.....	9	1	98	80	16	.....	8	1	99	80	15	.....	8	1
Mt. Pleasant	32	11	1	.....	1	.....	32	11	1	.....	1	.....	32	11	1	.....	1	.....
Etterville	45	45	1	1	11	.....	48	44	1	.....	11	.....	47	45	1	.....	11	.....
Spring Garden	33	12	1	.....	9	1	32	13	1	.....	9	1	32	13	1	.....	9	1
West Aurora	64	57	4	.....	13	.....	66	56	3	.....	13	.....	64	58	3	.....	13	.....
Rockymount	21	34	1	.....	.....	.....	22	32	1	.....	.....	.....	22	33	1	.....	.....	.....
Bagnell	36	66	1	.....	1	.....	35	66	1	.....	1	.....	35	67	1	.....	1	.....
Marys Home	71	50	1	.....	4	.....	71	51	.....	.....	3	.....	71	51	.....	.....	3	.....
St. Elizabeth	98	26	.....	1	.....	.....	96	26	.....	1	.....	.....	96	26	.....	1	.....	.....
Capps	34	51	10	.....	2	.....	34	51	10	.....	2	.....	34	51	10	.....	2	.....
Claxby	50	38	.....	.....	.....	.....	50	38	.....	.....	.....	.....	50	38	.....	.....	.....	.....
Pleasant Farm	7	23	2	.....	.....	.....	7	23	2	.....	.....	.....	7	23	2	.....	.....	.....
Iberia	42	164	9	1	3	.....	41	164	9	1	3	.....	43	164	9	1	3	.....
Browns	105	185	4	1	2	.....	106	182	4	1	2	.....	104	186	4	1	2	.....
Alden Springs	15	39	.....	.....	.....	.....	16	38	.....	.....	.....	.....	16	38	.....	.....	.....	.....
Brays	57	28	.....	.....	.....	.....	61	22	.....	.....	.....	.....	56	28	.....	.....	.....	.....
Brumley	60	211	14	1	.....	.....	60	208	14	1	.....	.....	60	209	14	1	.....	.....
Ulman	25	68	3	.....	1	1	25	68	3	.....	1	1	25	68	3	1	1	1
Elm Springs	26	33	2	.....	.....	.....	26	34	2	.....	.....	.....	20	34	2	.....	.....	.....
Totals	1268	1624	107	11	119	5	1287	1610	105	9	118	4	1283	1626	104	10	118	5

MISSISSIPPI COUNTY:																		
Charleston No. 1	91	157	1	3	1		94	155	1	2	1		94	156	1	2	1	
Charleston No. 2	201	96	2		1		201	96	2		1		201	95	2		1	
Charleston No. 3	259	124	5	1	1	1	267	120	3	1	1	1	268	121	3	1	1	1
Bertrand	150	94			1		155	90			1		155	90			1	
East Prairie No. 1	147	73		1	10		148	72		1	10		146	74		1	10	
East Prairie No. 2	78	73		1	5		80	74		1	5		80	75		1	4	
Anniston	98	63			6		99	63			6		99	63			6	
Wyatt	73	40			1		73	40			1		73	40			1	
Carey Bird	41	25	3				40	26	3				40	26	3			
Henson	28	4			7	1	28	4			7	1	28	4			7	1
Crosno	51	107			16		51	107			16		52	107			16	
Wolf Island	59	83			1		59	83					58	83				
Dorena	19	17					19	16					19	17				
Absentees	14	4					14	4			1		14	4			1	
Totals	1309	960	11	6	50	2	1328	950	9	5	50	2	1327	955	9	5	49	2
MONITEAU COUNTY:																		
North California	127	229	1	3	1	1	127	232		3	1	1	130	230		2	1	2
South California	191	223	8	7	12	1	202	219	4	5	11	1	201	219	4	5	11	1
McGirk	64	98	2		3	1	63	98	2		3	1	63	100	2		3	1
Kliever	60	42		1	6		64	38		1	5		62	42	1	1	5	
Jamestown	126	146	2	5	1		128	146		5	1		128	148		5	1	
Lupus	93	40	6				94	42	3				95	42	3			
Sandyhook	24	63			1		24	63			1		24	63			1	
Cedron	21	55					19	57					19	57				
Clarksburg	123	97	2	5			125	97	1	5			126	95	1	5		
Tipton	258	127	7	4	1	1	258	129	7	4	1	1	258	128	6	4	1	1
Fortuna	70	46	2	2		1	71	46	2	2		1	71	46	2	2		1
Latham	161	111	2	2	6		165	110	2	1	6		167	110	1	1	6	
Norman	39	35	2		1		37	36	1		3		41	35	2		1	
High Point	79	94	3	1	4	1	79	97	2		4	1	78	97	3		4	1
Corticelli	65	68	2	2	1		65	69	1	2	1		65	69	1	2	1	
Enon	26	46	1		4		26	46	1		4		26	46	1		4	
Totals	1527	1520	40	32	41	6	1547	1525	26	28	41	6	1557	1527	27	27	39	7
MONROE COUNTY:																		
Monroe City	306	35	8		5		311	35	7		5		310	34	7		6	
Indian Creek	76	6					76	6					76	6				
Stoutsville	174	12	4		1		176	12	4				177	12	4			
Florida	97	4	1				98	4	1				98	4	1			
Victor	94	5	1				94	5					95	5				
Santa Fe	168	11	2				168	11	2				168	11	2			
Long Branch	41	4	2		1		41	4	2		1		41	4	2		1	
Tulip	87	11	1		4		87	10	1		4		89	10	1		4	
Middle Grove	124	13	6	1	1		122	14	6		1		124	13	6		1	
Evansville	31	5	2				31	5	2				31	5	2			
Ash	63	11					63	11					63	11				
Madison	292	26			6		292	26			6		292	26			6	
Holliday	144	9	4	1	6		146	8	4	1	6		146	7	5	1	6	
Leesburg	62	5	6	1			63	5	4	1			62	5	4	1		
Woodlawn	116	18	4				116	12	4				117	11	4			

VOTE FOR SENATOR IN CONGRESS, STATE SUPERINTENDENT OF PUBLIC SCHOOLS AND JUDGE OF SUPREME COURT, 1914—BY PRECINCTS—*Continued.*

Precincts.	Senator in Congress for Missouri.						State Sup't of Public Schools.						Judge of Supreme Court, Div. No. 1.					
	Stone, D.	Akins, R.	Sager, Prog.	Hill, Proh.	Greene, Soc.	Molineux, Soc. L.	Gass, D.	Evans, R.	Myers, Prog.	Harris, Proh.	Garver, Soc.	Spalti, Soc. L.	Blair, D.	Robertson, R.	Williams, Prog.	Bowling, Proh.	Martin, Soc.	Johnson, Soc. L.
MONROE COUNTY—Continued.																		
Spencer's Chapel	65	10					64	10					65	10				
Granville	136	13	1		1		138	13	1		1		138	13	1		1	
Greenwood	75	2	1	1			75	2	1	1			75	2	1	1		
North Fork	77	7		1	1		76	7		1	1		76	7		1	1	
Deer Creek	35	9		1			36	9					36	9				
Goss	84	8	2		2		83	8	2		2		84	8	2		2	
Cecil	76	8	1		2		76	8	1	1	2		76	8	1	1	1	
Paris, First ward	351	21	6		25	3	350	19	6		23	3	353	24	6	1	23	3
Paris, Second ward	235	18	20		10	1	235	22	16		10	1	237	18	20		10	1
Totals	3009	271	72	6	65	4	3017	266	64	5	62	4	3029	263	69	6	62	4
MONTGOMERY COUNTY:																		
Montgomery No. 2	209	112					210	110					212	112				
Montgomery No. 1	225	183					224	186					227	183				
Buell	52	61	3				50	63	3	1			52	62	3			
Jonesburg	144	71	1		6		144	71	1		7		145	71	1		6	
Price's Branch	63	31	1				63	31	1				62	31	1			
High Hill	78	74	4	1			77	76	4	1			78	75	4	1		
Bellflower	117	127	5	6			115	132	2	4			118	128	4	4		
Danville	56	57	1		1		56	57	1		1		56	57	1		1	
New Florence	150	100	1	2			150	102		1			151	100		2		
Mineola	111	67					112	67					112	67				
Bluffton	27	36		1			28	35		1			27	36		1		
McKittrick	56	72					56	73					55	74				
Rhineland	24	168		2			24	167		2			24	168				
Big Spring	35	68					35	68					35	68				
Americus	61	72		1			62	72		1			63	71		1		
Gamma	48	79	1	6			48	79	1	6			49	78	1	6		
Marling	32	44	9	1			33	44	8	1			33	44	8	1		
Middletown	103	139	20	3	2		110	137	19	3	2		107	140	18	3	2	
Wellsville No. 1	163	151	3	1			167	147	1	1			165	150	1	1		
Wellsville No. 2	149	143	3		1		153	159	2		1		151	160	2		1	
Absent votes	16	11					15	11					14	10				
Totals	1919	1876	52	24	10		1932	1887	43	22	11		1936	1885	44	20	10	

MORGAN COUNTY:																		
Akinsville	79	66		1	1		79	66		1	1		79	66		1	1	
Barnett	114	84	5	2	3		117	82	5	1	3		114	83	6	1	3	
Bethel	38	37	3				38	37	3				38	37	3			
Brick Schoolhouse	50	34					50	34					50	34				
Buck Creek	52	22				3	56	20				3	56	19				3
Boylers Mill	18	29	1				17	29	1				18	29	1			
Excelsior	46	69	2				46	70	1				46	70	1			
Florence	41	204	2				44	202	2				41	204	2			
Glensted	43	16					42	16		1			42	16		1		
Gravois Mills	90	39	1		1		90	40	1		1		90	39	1		1	
Hinken	8	47	2				8	47	2				8	47	2			
Hubbard Schoolhouse	27	31					27	31					27	31				
Indian Creek	43	31					43	31					43	31				
Marvin	34	17	1				35	16	1				34	17	1			
Proctor	44	60					44	60					44	60				
Ritchie	52	48			1		52	48			1		52	48			1	
St Martin	36	23	1				36	23	1				36	23	1			
Stover	68	246	12	1	4		70	248	11	3	3		68	248	12	1	4	
Syracuse	83	97	1	3			86	95		1	1		85	95		2		
Versailles, East ward	144	155	1	1	1		142	159		1	1		144	157		1	1	
Versailles, West ward	133	118	4	2	1		128	119	5	2	1		131	117	5	2	1	
Totals	1243	1473	36	10	12	3	1250	1473	33	10	12	3	1246	1471	35	9	12	3
NEW MADRID COUNTY:																		
New Madrid No. 1	394	211	5				395	211				2	391	214	5			2
New Madrid No. 2	31	24			4		31	24	1		4		30	25	1		4	
New Madrid No. 3	26	8					27	8					27	8				
LeSieur No. 1	76	141					76	141					76	141				
LeSieur No. 2	29	9			3		29	9			3	1	29	8			3	
Portage No. 1	183	36					181	35			4		185	35	4			
Portage No. 2	13	21				1	12	20				1	12	21				1
LaFont No. 1	70	17	2		6		71	16	1		6		68	16	6		1	
LaFont No. 2	51	24	11		14	1	51	24	9		14	1	51	25	10		14	1
Lewis	77	56			7	1	77	56			7	1	77	56			7	1
Como No. 1	87	98	61		15	2	87	99	55		17	2	88	92	58		17	2
Como No. 2	13	5			10		12	5			11		12	5			11	
Como No. 3	6	6	5		3	1	6	6	5		3	1	6	6	5		3	1
Como No. 4	9	33	4		1	1	9	33	4		1	1	9	33	4		1	1
Como No. 5	4	9	3	1	9	1	5	9	2		9	1	4	9	3	1	9	2
West No. 1	185	199	1	1	14		185	199	1		15		187	198	1		15	
West No. 2	43	47		2	21		43	47			21		43	47		2	21	
Big Prairie No 1	114	86	6	2	4		114	86	5	2	4	1	113	88	5	2	4	
Big Prairie No. 2	18	1					19	10					19	9				
East No. 1	29	9					29	9					29	9				
East No. 2	18	4					18	4					18	4				
Hough	17	3			1		17	3			1		17	3			1	
St. John No. 1	24	16	1	1	6		24	16	1		7		24	15	1		7	
St. John No. 2	27	14					26	14					26	14				
Anderson	77	55	3	1	37	4	79	52	3	1	37	4	78	52	3	1	37	4
Totals	1621	1132	102	8	155	12	1623	1136	87	3	164	16	1619	1133	106	6	155	15

VOTE FOR SENATOR IN CONGRESS, STATE SUPERINTENDENT OF PUBLIC SCHOOLS AND JUDGE OF SUPREME COURT, 1914—BY PRECINCTS—*Continued.*

Precincts.	Senator in Congress for Missouri.						State Sup't of Public Schools.						Judge of Supreme Court, Div. No. 1.					
	Stone, D.	Akins, R.	Sager, Prog.	Hill, Proh.	Greene, Soc.	Molineux, Soc. L.	Gass, D.	Evans, R.	Myers, Prog.	Harris, Proh.	Garver, Soc.	Spalti, Soc. L.	Blair, D.	Robertson, R.	Williams, Prog.	Bowling, Proh.	Martin, Soc.	Johnson, Soc. L.
NEWTON COUNTY:																		
Christopher	124	71	7	3	18	.....	124	71	8	3	17	.....	124	72	7	3	18	.....
Berwick	81	34	2	1	.....	.....	81	34	1	1	.....	.....	81	34	2	1	.....	.....
Capps	35	69	2	.....	1	.....	35	69	2	.....	1	.....	35	69	2	.....	1	.....
Hickory Grove	28	62	12	4	5	.....	29	63	11	4	5	.....	29	63	11	4	5	.....
Racine	28	1	19	1	3	1	29	92	17	1	3	1	29	92	17	1	3	1
Hornet	54	55	9	2	8	2	55	56	9	1	8	2	55	56	9	1	8	2
Fairview	147	72	2	4	1	1	141	71	2	4	1	1	141	72	2	4	1	1
Stella	135	89	1	11	1	.....	140	88	1	9	1	.....	140	88	1	9	1	.....
Aroma	41	57	1	3	4	.....	42	55	1	3	4	.....	42	56	1	3	4	.....
Granby	275	332	14	4	15	1	276	329	14	5	15	1	276	329	13	3	14	1
Diamond	103	77	7	1	34	.....	103	77	6	2	34	.....	106	76	6	1	32	.....
Donaldson	36	20	.....	.....	21	1	36	20	.....	.....	21	1	36	20	.....	.....	21	1
Pepsin	33	55	3	5	1	1	35	54	2	5	1	1	34	55	2	5	1	1
Cave Springs	49	54	3	.....	12	.....	49	54	3	.....	12	.....	48	52	4	.....	12	.....
East Neosho	363	209	30	12	39	2	367	206	27	14	37	2	367	209	27	12	38	2
West Neosho	186	244	22	6	30	3	186	242	24	6	28	3	187	243	22	6	30	3
Clover Dale	38	17	.....	1	3	.....	39	17	.....	1	3	.....	39	17	.....	1	3	.....
Newtonia	148	87	2	7	5	1	151	85	2	8	5	1	149	87	2	7	5	1
Seneca	121	151	12	7	3	1	121	154	12	7	3	1	121	152	12	6	3	1
Gregg	19	35	3	1	19	2	19	35	3	1	19	2	19	34	3	1	19	2
Spring City	30	58	5	1	10	.....	32	58	4	1	10	.....	30	60	4	1	10	.....
Staples	40	30	2	.....	1	.....	41	28	4	.....	1	.....	43	30	2	.....	1	.....
Thurman	70	39	2	.....	6	.....	68	39	2	1	6	1	69	39	2	.....	6	1
Prairie View	29	23	2	2	.....	.....	29	22	2	2	.....	.....	30	23	1	2	.....	.....
Ritchey	68	78	2	4	7	1	66	79	2	4	9	1	66	78	2	4	9	1
Wentworth	117	64	1	1	2	.....	118	63	1	1	2	.....	120	62	1	1	2	.....
Meeks Schoolhouse	103	59	19	5	8	.....	103	60	18	5	8	.....	103	59	18	5	8	.....
Totals	2501	2232	184	86	257	17	2515	2221	178	89	254	18	2519	2227	173	81	255	18
NODAWAY COUNTY:																		
Atchison	159	144	6	3	.....	.....	159	144	6	3	.....	.....	159	143	6	3	.....	.....
Grant	177	141	13	.....	1	.....	182	139	11	.....	1	.....	181	140	12	.....	1	.....
Green	138	127	3	2	1	.....	137	128	2	1	1	.....	135	130	2	1	1	.....
Hopkins	148	229	8	5	2	.....	150	232	4	4	1	.....	153	230	4	4	1	.....
Hughes	151	149	59	5	2	.....	151	148	58	4	2	.....	152	146	59	4	2	.....
North Independence	96	69	2	3	.....	.....	97	69	2	3	.....	.....	96	69	2	3	.....	.....
South Independence	118	70	1	1	3	.....	118	70	1	1	3	.....	120	69	1	1	3	.....

Jackson	194	194	15	2	2		194	194	16	2	2		196	194	15	1		
Northeast Jefferson	72	32	2	1			73	32	2	1			72	33	2	1		
Northwest Jefferson	54	34	2		1		55	33	2		1		53	34	2	1	1	
South Jefferson	87	28	1				85	29					85	29	1			
North Lincoln	166	147	6				168	144	7	2			167	145	7	2		
South Lincoln	41	31	1		5		42	31	1		4		42	31	1		4	
Monroe	183	142	12	1	1		188	140	11	1	1		188	141	11	1	1	
Nodaway	158	210	21	5	6		166	209	19	5	6		166	206	19	5	6	
Polk, A	288	210	22	1	3		291	211	21	1	3		290	211	22	1	3	
Polk, B	156	168	22		2		166	167	20		2		170	164	20		2	
Polk, C	186	169	25	2	1		187	176	18	2	1		187	174	21	1	1	
Polk, D	204	189	11	3			206	191	10	3			198	199	10	3		
Union	151	165	2	8			150	166	2	8			151	165	2	8		
Washington	131	107	2	2			136	104	2				135	105	2			
North White Cloud	69	61	6				68	64	5				69	63	5			
South White Cloud	68	67					66	69					67	68				
Totals	3195	2883	242	44	30		3235	2890	220	40	28		3232	2889	226	40	28	
OREGON COUNTY:																		
Ozark	14	10	2				15	9	2				15	9	2			
Johnson	54	10					55	9					56	9				
Cedar Bluff	43	22	1				45	19					45	20				
Job	80	8			4		81	8			4		80	8			4	
Myrtle	118	7	3		9		118	7	3		10		118	7	3		9	
Oak Grove No. 1	124	26			1		124	26			1		121	26			1	
Oak Grove No. 2	39	10	5		3	1	39	10	5		3	1	39	10	5		3	1
Thayer No. 1	155	38	5	4	17	4	156	38	4	5	17	4	154	39	4	5	17	4
Thayer No. 2	153	43	2		14		152	42	2		14		151	43	2		14	
King	36	17	1		3	1	35	17	1		3	1	35	19	1		3	1
Big Apple	105	46	8		5		106	47	6	1	5		107	44	7	1	5	
Highland	62	30	3		5		61	31	3		5		61	31	3		5	
Black Pond	30	1			4		31	1			4		31	1	1		3	
Moore	71	20					70	21					71	20				
Franks	14	1					14	1					14	1				
Falling Springs	26	10					25	9					25	9				
Woodside	68	18	1		3		67	18	1		3		67	18	1		3	
Goebel	43	21	2				42	21	2				43	21	2			
Piney	220	38	3		15	1	216	40	3		15	1	213	39	3		16	1
Totals	1455	376	36	4	83	7	1452	374	32	6	84	7	1446	374	34	6	83	7
OSAGE COUNTY:																		
Aud	23	24	2		2		23	25	2		1		23	24			2	
Chamois	110	232	4	2	5		107	240	2	2	5	1	109	238		2	5	
Dodds	6	31		2			4	33		2			4	33				
Medora	7	44					6	45					6	45				
Oak Ridge	16	21			4		17	21			4		18	20			4	
Plattners	11	45					10	46					10	46				
Starke	19	46					19	46					19	46				
Boerger's Store	14	76		1	6		14	76			6	1	14	76		1	6	
Freedom	17	66		2	1		17	65		2	1		17	65		2	1	
Lane	34	30		1	1	1	35	29		1	1	1	34	29		1	1	1
Linn	206	142					205	145					205	145				

VOTE FOR SENATOR IN CONGRESS, STATE SUPERINTENDENT OF PUBLIC SCHOOLS AND JUDGE OF SUPREME COURT, 1914—BY PRECINCTS—*Continued.*

Precincts.	Senator in Congress for Missouri.						State Sup't of Public Schools.						Judge of Supreme Court, Div. No. 1.					
	Stone, D.	Akins, R.	Sager, Prog.	Hill, Proh.	Greene, Soc.	Molineux, Soc. L.	Gass, D.	Evans, R.	Myers, Prog.	Harris, Proh.	Garver, Soc.	Spalti, Soc. L.	Blair, D.	Robertson, R.	Williams, Prog.	Bowling, Proh.	Martin, Soc.	Johnson, Soc. L.
OSAGE COUNTY—Continued.																		
Luystown	19	40			2		19	40			2		19	39			2	
Owen Mills	30	18					30	18					30	18				
Welcome	15	38	1	1	2		15	38	1	1	2		15	38		1	2	
Babbtown	14	16					13	17					13	17				
Folk	61	17	1				61	16	2				61	17	1			
Koeltztown	55	6					53	8					53	8				
Meta	87	40			2		87	41			1		87	41			1	
Buck Elk	24	26					25	26					25	26				
Byron	14	109	1	2	1		14	111		2	1		14	111		2	1	
College Hill	17	18		2			17	18				2	17	18		2		
Gasburg	13	49	9				14	47	9				13	53				
Koenig	13	38	2		2		12	40	2		2		13	40	2			
Bonnots Mill	50	87	1				49	88	1				50	88				
Frankenstein	26	18					26	17					26	18				
Loose Creek	101	40	2				98	43	2				98	43				
Vosholl	24	32					24	32					23	33				
Argyle	52	22					53	21					53	21				
Freeburg	134	30					134	29					132	30				
Rich Fountain	137	30					132	30					130	32				
Westphalia	102	33					101	33					100	34				
Totals	1451	1464	23	13	28	1	1434	1484	21	10	26	5	1431	1492	3	11	26	1
OZARK COUNTY:																		
Spring Creek	8	20	21		2	1	10	20	19		2	1	9	21	20		2	
Richland No. 1	40	84	10	1	6		40	87	9	1	6		41	85	9	1	6	
Richland No. 2	20	30	6		1		17	35	5		1		20	29	6		1	
Pine Creek	18	91	18		2		20	91	15		2		19	89	18		2	
Jackson	29	70	10		4	1	28	72	9		4	1	28	71	10		4	1
Barren Fork	59	63	5		1		61	62	5		1		57	67	5		1	
Noble	36	43	7			1	34	45	5			1	34	44	5			1
Nottinghill	36	28	9				38	27	8				34	30	8			
Marion No. 1	5	108	18	5			4	107	18	6			5	109	17	5		
Marion No. 2	13	26		4			13	25		5			12	26		4		
Marion No. 3	6	23	8	1	1		6	23	8	1	1		6	23	8	1	1	
Big Creek	18	60	2				18	64	1				18	60	3			
Jasper	15	54	4	1			15	55	4	1			15	55	4	1		
Pontiac	9	16	12	1	3		9	16	12	1	3		9	16	12	1	3	

Bridges	96	113	28		7	1	96	113	27		7	1	95	112	28		7	1
Lick Creek	36	44	4		2		36	44	4		2		36	44	4		2	
Bayou No. 1	59	71	3				57	74	3		1		58	72	3		1	
Bayou No. 2, or Dawt	14	53	8				14	53	8				14	53	8			
Bayou No. 3	17	26	2				17	25	2	1			17	26	2	1		
Bayou No. 4	10	22	11		2		10	29	6		1		10	26	6		3	
Totals	544	1045	186	13	31	4	543	1067	168	16	31	4	537	1058	176	14	33	4
PEMISCOT COUNTY:																		
Little Prairie No. 1	259	99	1	1	2		258	98	1	2	2		257	98	1	1	2	
Little Prairie No. 2	284	228	6	2	7		287	226		2	7		289	224		2	7	
Little Prairie No. 3	30	29			16		30	29			16		30	29			16	
Little Prairie No. 4	21	15					21	14					21	14				
Little Prairie No. 5	24	33			14		25	33			12		24	33			14	
Cooter No. 1	73	60	6		17		73	60	6		17		72	60	5		17	
Cooter No. 2	89	95			7		89	94			7		90	95				
Cooter No. 3	25	5	6		10		25	9	2		10		25	8	3		9	
Virginia No. 1	30	61		1	1		31	61		1	1		31	61	1	1		
Virginia No. 2	30	27					30	26					30	26				
Virginia No. 3	19	36			2		20	34			2		20	34	2			
Pemiscot No. 1	51	51			9		52	50			9		52	50			9	
Pemiscot No. 2	36	38			4	2	35	40			4	2	36	40			4	1
Holland	66	85			27		63	85			27		65	85			27	
Braggadocio No. 1	66	53			12		65	49			13		64	49			12	
Braggadocio No. 2	13	51			1	1	14	50			1	1	13	51			1	1
Hayti	232	189	1	2	9		232	189		3	8		233	188		2	9	
Pascola	63	75	2	3			63	78			2	2	63	78			1	3
Concord	51	35	14				50	41			14		51	35			14	
Organ	2	19					2	19					2	19				
Butler No. 1	43	22			1		41	23			1		22	23			1	
Butler No. 2	6	17	1		7		6	18			7		6	18			7	
Godair	64	25				1	64	25				1	64	25				1
Little River	48	27			24	1	47	26			24	1	46	27			23	1
Totals	1625	1375	31	9	170	5	1623	1377	9	8	184	7	1606	1370	10	6	175	7
PERRY COUNTY:																		
Belgique	52	71			1		52	71			1		52	71			1	
Claryville	36	58		1		1	36	58		1		1	36	58		1		1
Sereno	33	50	1				32	51	1				31	51	1			
Point Rest	52	46	2		1		53	46	1		1		53	46	1		1	
Altenburg	120	105					118	105					118	106				
Frohna	93	64		1	1		91	66		1	1		92	66		1	1	
Wittenberg	52	57			3		52	57			3		52	57			3	
Harts	73	46				1	73	46				1	73	46				1
Highland	30	78					31	76					29	78				
Millheim	47	57	1	1			45	57	1	3			47	56	1	1		
Perryville No. 1	154	266	1				152	269	1				153	268	1			
Perryville No. 2	178	226	3		2		175	229	2		2		177	229	2		2	
Crosstown	70	90		1	1		71	89		1	1		70	90		1	1	
Farrar	37	57					48	47					35	58				
Brewer	86	68					87	67					86	67				
Lithium	80	63		4			80	63		4			80	63		4		

VOTE FOR SENATOR IN CONGRESS, STATE SUPERINTENDENT OF PUBLIC SCHOOLS AND JUDGE OF SUPREME COURT, 1914—BY PRECINCTS—*Continued.*

Precincts.	Senator in Congress for Missouri.						State Sup't of Public Schools.						Judge of Supreme Court, Div. No. 1.					
	Stone, D.	Akins, R.	Sager, Prog.	Hill, Proh.	Greene, Soc.	Molineux, Soc. L.	Gass, D.	Evans, R.	Myers, Prog.	Harris, Proh.	Garver, Soc.	Spalti, Soc. L.	Blair, D.	Robertson, R.	Williams, Prog.	Bowling, Proh.	Martin, Soc.	Johnson, Soc. L.
PERRY COUNTY—Continued.																		
Silver Lake	90	107	2	3	1	.....	90	108	1	3	1	.....	90	108	2	3	1	.....
Yount	17	92	.....	4	.....	.....	17	93	.....	4	.....	.....	17	94	.....	4	.....	.....
Longtown	77	46	.....	.....	.....	.....	82	41	.....	.....	.....	.....	77	46	.....	.....	.....	.....
Uniontown	108	129	.....	.....	.....	.....	113	123	.....	.....	.....	.....	108	129	.....	.....	.....	.....
Totals	1485	1776	10	15	10	2	1498	1762	7	17	10	2	1476	1787	8	15	10	2
PETTIS COUNTY:																		
Sedalia, First ward	485	530	48	2	12	3	488	531	42	3	12	3	475	543	45	2	12	3
Sedalia, Second ward	246	227	10	2	41	6	248	225	9	2	41	6	238	228	9	2	41	6
Sedalia, Third ward	589	386	78	9	128	5	598	391	68	10	128	5	586	404	66	9	129	4
Sedalia, Fourth ward	714	493	93	12	34	1	736	496	72	10	34	1	718	502	82	11	34	1
Longwood No. 1	41	22	.....	.....	.....	.....	41	22	.....	.....	.....	.....	41	22	.....	.....	.....	.....
Longwood No. 2	28	37	2	.....	.....	.....	28	37	2	.....	.....	.....	28	37	2	.....	.....	.....
Longwood No. 3	47	27	1	1	.....	.....	47	28	.....	1	.....	.....	47	27	.....	1	.....	.....
Houstonia	110	93	.....	.....	.....	.....	110	93	.....	.....	.....	.....	111	92	.....	.....	.....	.....
Blackwater No. 1	38	43	13	1	.....	.....	38	44	12	1	.....	.....	38	43	13	1	.....	.....
Blackwater No. 2	64	25	2	2	1	.....	65	25	1	2	1	.....	65	25	2	1	1	.....
Lamonte	158	108	4	2	.....	.....	162	106	4	1	.....	.....	160	107	4	1	.....	.....
Dresden	97	91	3	.....	2	.....	96	92	3	.....	2	.....	96	92	3	.....	2	.....
Cedar	71	97	1	1	4	.....	71	97	1	1	4	.....	74	94	1	1	4	.....
Prairie	69	34	19	.....	.....	.....	69	35	18	.....	.....	.....	69	34	19	.....	.....	.....
Elk Fork	88	60	5	.....	.....	.....	86	62	5	.....	.....	.....	87	61	4	.....	.....	.....
Green Ridge No. 1	96	70	27	2	3	.....	97	68	28	2	2	.....	95	71	27	2	3	.....
Green Ridge No. 2	43	16	27	3	.....	.....	48	16	22	3	.....	.....	48	16	22	3	.....	.....
Washington No. 1	44	25	.....	1	4	.....	45	24	.....	1	4	.....	42	27	.....	1	4	.....
Washington No. 2	39	38	3	1	.....	.....	40	38	2	1	.....	.....	40	38	2	1	.....	.....
Flat Creek	83	85	3	1	2	.....	82	86	3	1	2	.....	87	81	3	1	2	.....
Lake Creek	54	69	2	.....	.....	.....	54	69	.....	.....	.....	.....	55	67	2	.....	.....	.....
Hughesville No. 1	98	67	7	1	.....	.....	101	65	7	.....	.....	.....	101	65	7	.....	.....	.....
Hughesville No. 2	25	12	.....	.....	.....	.....	24	12	.....	.....	.....	.....	24	13	.....	.....	.....	.....
Heath Creek No. 1	71	44	1	.....	2	.....	72	44	1	.....	2	.....	72	44	1	.....	3	.....
Heath Creek No. 2	93	56	2	.....	1	.....	93	56	2	.....	1	.....	93	56	2	.....	1	.....
Bowling Green	86	104	4	1	3	.....	87	104	3	1	3	.....	87	104	3	1	3	.....
Smithton	96	170	18	8	2	.....	97	175	15	8	2	.....	98	172	16	8	2	.....
Totals	3673	3029	373	50	239	15	3723	3041	320	48	238	15	3675	3065	335	46	241	14

PHELPS COUNTY:																		
Arlington	54	23	3				54	23	3				53	24	3			
Newburg	156	104	8	4	6	1	159	104	6	5	6	1	158	104	6	6	6	1
East Cold Springs	76	20	3		1		76	20	3		1		77	20	3			
West Cold Springs	85	35	1		2		86	34	1		2		85	34	1		2	
Dawson	59	48	5			1	61	46	5			1	61	45	4			
North Dillon	77	41	22	1	8		78	44	18	1	9		79	42	20		8	
South Dillon	108	35	3				108	36	1				109	36	1			
Yelton Schoolhouse	68	27	1		1	1	69	26	1		1	1	69	26	1		1	1
North Merramec	46	19	15	1	1	1	44	23	15	1	1		45	22	15	1	1	
South Merramec	82	48	2		15	1	82	48	2		15	1	81	49	2		15	1
Dyer	57	35		1			57	36		1			57	36		1		
Prewett	29	20					28	20					29	20				
Mungy	16	8					16	8					16	8				
Rolla No. 1	163	101	3	1	2		159	106	2		2		161	106	2		2	
Rolla No. 2	232	117	5	1	5		227	125	5	1	5		228	127	4		3	
St. James	183	278	48	1	1		184	278	46	3			180	278	48	1		
Beulah	66	34		1	1		67	32			1		67	34			1	
Edgar Springs	121	28		1	2		121	28		1	2		121	28		1	2	
Relfe	79	17			1		79	17			1		79	17			1	
Yancy Mills	34	8					35	8					35	8				
Totals	1791	1046	119	12	46	5	1790	1062	108	13	46	4	1790	1064	110	10	42	4
PIKE COUNTY:																		
Annada	79	37					79	37					79	38				
St. Clements	79	13					75	10					73	13				
Louisiana No. 1	141	77			2		139	78			2		141	78			2	
Louisiana No. 2	160	147	1		4		156	150	1		4		157	143	1		4	
Louisiana No. 3	253	250					254	211					258	211				
Louisiana No. 4	169	111	5	3	5		167	115	3	2	4		170	113	4	3	3	
Clarksville	266	206			1		264	207			1		265	207				
Paynesville	73	53		1			75	52					75	52				
Annada	46	15					44	18					46	17				
Bowling Green	524	165	13		1		518	185	10	1	2		506	127	8	2	1	
Cyrene	70	20	1		1		68	22	3				69	21	2			
Edgewood	31	7					31	7					30	7				
McCunes Station	24	22			3		24	22			3		25	21			3	
New Hartford	91	62					91	62					91	62				
Hildrey	31	15					31	16					32	15				
Gazette	45	61		2	1		45	61		1	1		45	61		2	1	
Farmer	81	26					81	26					79	26				
New Harmony	62	49	2				62	49	2				62	49	2			
Frankford	275	75		1	1	1	275	77		1	1	1	276	75		1	1	1
Eolia	174	36	2	2			182	35					178	36				
Curryville	183	45	1	1			186	43	1	1			186	43	1	1		
Spencerburg	63	37	2		1		62	37	2		1		62	37	2		1	
Ashburn	41	36		1			40	35		1			40	36		1		
Totals	2961	1565	27	11	20	1	2949	1555	22	7	19	1	2945	1488	20	10	16	1
PLATTE COUNTY:																		
Ridgeley	81	36	1	3			81	36	1	3			80	36	1	3		
Edgerton	114	36	11	2			115	36	10	4			113	36	10	2		

VOTE FOR SENATOR IN CONGRESS, STATE SUPERINTENDENT OF PUBLIC SCHOOLS AND JUDGE OF SUPREME COURT, 1914—BY PRECINCTS—*Continued.*

Precincts.	Senator in Congress for Missouri.						State Sup't of Public Schools.						Judge of Supreme Court, Div. No. 1.					
	Stone, D.	Akins, R.	Sager, Prog.	Hill, Prob.	Greene, Soc.	Molineux, Soc. L.	Gass, D.	Evans, R.	Myers, Prog.	Harris, Prob.	Garver, Soc.	Spalti, Soc. L.	Blair, D.	Robertson, R.	Williams, Prog.	Bowling, Prob.	Martin, Soc.	Johnson, Soc. L.
PLATTE COUNTY—Continued.																		
Edgerton Junction	24	6					23	6					24	6				
Camden Point	120	7	1				120	7	1				120	7				
Dearborn	157	14		4	5		158	13		4	5		158	14		3	5	
New Market	40	12	1				40	12	1				40	12	1			
Dye	47	2			1		48	2			1		48	2			1	
Pisgah	48	9					49	9					48	9				
Iatan	36	16	1				37	16	1				37	15	1			
Roseville	29	4		1			29	4		1			29	4				
Weston	250	33	14				245	36	14				246	36	14			
Woodruff	42	6	3				45	6	3				46	6	3			
Farley	48	9	3	1			49	9	2	1			49	9	2	1		
Stillings	38	6	4				39	6	4				39	6	4			
Waldron	47	23	14				45	22	19				47	23	14			
Hampton	47	2	1				50	2	1				50	2	1			
Parkville	116	70	30	2			117	70	27	2			116	70	28	1		
Barry	49	3					48	3	1				49	3				
Linkville	118	6					120	6					120	6				
Hoover	77	20	2				80	20	2				79	20	2			
Platte City	233	20	4				234	20	5				234	20	5			
Settle Station	51			1			50			1			51			1		
Tracy	104	16	3				107	14	4				107	14	4			
Beverly	27	1	2		2		27	1	2		2		27	1	2		2	
Totals	1943	357	95	14	8		1956	356	98	16	8		1957	357	92	11	8	
POLK COUNTY:																		
South Benton	141	86	3	2	2		142	87	1	2	2		144	87	1	2	2	
North Benton	93	100	4	3	1		95	99	5	3	1		93	102	5	3	1	
Campbell	55	64	10	2	1		54	68	10	2	1		54	68	10	2	1	
Cliquot	30	44	5		7		29	46	5	7			30	45	5		7	
Jefferson	57	69	2		1		53	74	2		1		54	75			1	
Jackson	102	161	21	1	4		97	162	19	1	4		102	160	19	1	4	
Johnson	103	137	31	4	10		106	143	30	3	9		104	148	30	3	7	
Greene	202	219	22	1	3	1	203	221	20	1	3	1	203	222	20	1	3	1
Flemington	36	61	5		4		41	58	2		4		36	64	2		4	
East Looney	133	77	3	1			127	84	2	1			134	80	2	1		
West Looney	145	74	3	4			150	79	2	3			155	60	2	3		
Mooney	261	117	3		3		261	117	3		3		261	117	2		3	

Madison	75	218	23		2		71	234	21	1	2		73	230	21	1	2	
East Marion	239	237	17	4	10	1	243	238	15		10	1	244	239	15	4	10	1
West Marion	237	263	32	6	17	1	247	262	26	6	16	1	246	264	26	6	16	1
Wishart	54	98	4				54	98	4				54	98	4			
Union	70	139	44	2	2		72	142	43	2		1	71	141	45	2	1	
Totals	2033	2164	232	30	67	3	2045	2212	210	32	56	4	2058	2200	209	29	62	3
PULASKI COUNTY:																		
Swedeborg	52	64	2		2		51	65	3	2	2		52	63	3	2	2	
Richland	201	157	1	1	1		206	152	1	1	1		203	154	1	1	1	
Hancock	40	23					41	23					41	23				
Big Piney	61	34	1		2		61	35	1		2		63	34	1		2	
Bloodland	36	18		2	5		38	19			5		38	19			5	
Bellefonte	48	23					48	23					48	23				
Hawkeye	8	38					8	38					8	38				
Franks	38	14			1		39	14			1		39	14			1	
Dixon	206	93	3	2	2	1	209	93	3	2	2	1	205	95	3	2	2	1
Waynesville	207	57	2		3	1	210	57	2		2		210	57	1		3	1
Crocker	207	118	13		5		211	117	11		5		207	117	12		5	
Lost Hill	23	33	1	1			23	34				1	25	34		1		
Dundas	50	6			7		50	6			7		51	7			6	
Hanna	42	13			1		42	13			1		42	13			1	
Totals	1219	691	23	6	29	2	1237	689	21	5	28	2	1232	691	21	6	28	2
PUTNAM COUNTY:																		
Sidney	16	51			1		17	51			1		17	51			1	
Martinstown	24	93	5	1	3		26	89	5	1	3		23	93	5	1	3	
Graysville	15	85	3	2	5	1	15	84	3	2	5	1	14	85	3	2	5	1
Worthington	49	80		5	5	3	47	82		5	5	3	47	81		5	5	3
Livonia	39	64	2	2	1		39	63	2	2	1		39	63	2	2	1	
Chapel	18	14		1	2		19	14		1	1		19	14		1	1	
Liberty	39	101	7		1	1	38	103	6		1	1	39	101	6		1	1
Mendota	24	60	6		5		25	58	6		5		24	60	6		5	
Mt. Zion	56	76	3		1		56	75	3		1		56	75	3		1	
Richland	33	84	1	1	4		33	84	1	1	4		33	83	1	1	4	
Lemonville	41	59	4	1	1		41	59	3	1	1		41	59	4	1	1	
Dundee	30	69	4				31	70	4				31	70	4			
Southwest Union	60	191	8	5	3		63	190	8	5	3		62	191	8	5	3	
Northeast Union	49	167	21	3	2		49	170	17	3	2		51	169	17	3	2	
Sherman	45	71	3	1			46	71	3	1			46	71	3	1		
Jackson	54	88	1	2	1		57	87	1	2	1		55	88	1	2	1	
Medicine	79	83	2		1		80	82	2		1		79	82	2		1	
York	69	144	10	6	1		71	145	10	6	1		71	141	10	7	1	
Absentee ballots	2		1				2		1				2		1			
Totals	742	1580	81	30	37	5	755	1577	75	30	36	5	749	1577	76	31	36	6
RALLS COUNTY:																		
New London	301	73	1				304	71	1				303	72	1			
Salem	22	17					20	18					22	17				
Ilasco	60	10	1		2		60	10	1	2	2		61	11	1	2	2	
Saverton	59	20			1		59	20			1		59	20			1	

VOTE FOR SENATOR IN CONGRESS, STATE SUPERINTENDENT OF PUBLIC SCHOOLS AND JUDGE OF SUPREME COURT, 1914—BY PRECINCTS—*Continued.*

Precincts.	Senator in Congress for Missouri.						State Sup't of Public Schools.						Judge of Supreme Court, Div. No. 1.					
	Stone, D.	Akins, R.	Sager, Prog.	Hill, Proh.	Greene, Soc.	Molineux, Soc. L.	Gass, D.	Evans, R.	Myers, Prog.	Harris, Proh.	Garver, Soc.	Spalti, Soc. L.	Blair, D.	Robertson, R.	Williams, Prog.	Bowling, Proh.	Martin, Soc.	Johnson, Soc. L.
RALLS COUNTY—Continued.																		
Flint Hill	29	8					31	6					30	7				
Oakwood	67	16	3		2	1	63	18	2		2	1	66	16	2		2	1
Ocean Wave	34	7					34	7					34	7				
Spalding	63	16	3				65	15	2				65	16	2			
Sheil	70	8	1				70	9		2			70	8	1	2		
Hatch	42	18					42	13					42	13				
Hereford	59	8	2				58	8	2				58	8	2			
Joanna	33	10	1			1	33	10	1			1	33	10	1			1
Perry	252	27	5		2	1	253	27	5	1	2	1	254	27	5	1	2	1
Green Lawn	46	10					46	10		1			46	10		1		
Hutchison	27	18	2			1	29	17	2			1	29	17	2			1
Nadine	76	26	5				75	27	5	1			76	26	5			
West Hartford	31	16	6				32	16	5				32	16	5	1		
Madisonville	75	29	3				75	30	3				76	29	3			
Center	203	42	7				202	43	8				203	42	8	1		
Totals	1549	379	40		7	4	1551	375	37	7	7	4	1559	372	38	8	7	4
RANDOLPH COUNTY:																		
Cairo	201	22	3	1		1	206	22	3	1		1	209	22	3	1		1
Clark	156	21	2		1		156	22	2		1		156	22	1		1	
Clifton Hill	152	14	2	3	1		155	14	1	4	1		154	14	2	4	1	
Darksville	127	21	1		1		130	21	1		1		130	21	1		1	
Elliott	33	13	1		6	3	33	13	1		6	3	33	13	1		6	3
Higbee	237	83	2		18		235	86		2	18		244	71		2	18	
Huntsville, First ward	235	39	2	1	6		241	38	2	1	6		239	39	2	1	6	
Huntsville, Second ward	228	61	5	4	2	1	232	61	3	3	2	1	232	61	3	4	2	1
Jacksonville	85	29	6	3			86	29	6	3			86	29	6	3		
Levick's Mill	128	8	2				130	8	2				130	8	2			
Milton	81	13	3				82	12	4				83	11	4			
Sugar Creek	178	42	6	1	1		178	42	4	1	1		178	42	4	1	1	
Moberly, First ward	390	27	2		5		390	27	1		5		389	27	2		5	
Moberly, Second ward	396	76	5				395	79	5				396	78	5			
Moberly, Third ward	401	71	11	7			402	65	9	5			413	65	8	5		
Moberly, Fourth ward	430	104	11		7	1	430	101	9		6	1	429	101	9		6	1
Mt. Airy	59	6					59	6					59	6				
Renick	180	19					181	19					182	19				
Roanoke	36	9					38	7					37	8				

Rolling Home	51	9					48	12					51	9				
Thomas Hill	61	5		4	1		61	5		3	1		61	5		4	1	
Yates	60	18	3		1		60	18	3		1		60	18	3		1	
Totals	3905	710	67	24	50	6	3928	707	56	23	49	6	3946	693	56	25	49	6
RAY COUNTY:																		
Richmond No. 1	459	104	13	4	9		462	106	9		10		463	105	10	3	9	
Richmond No. 2	457	149	14	1	13	1	461	148	13	1	13	1	463	146	13	1	13	1
Henrietta	75	31	7				77	29	7				77	29	7			
Rayville	90	70	2	3			91	70	2	2			91	70	2	2		
Camden	184	95	2	3	1		184	95	1	3	1		185	93	1	3	1	
Sunshine	12	26					12	26					12	26		4		
Orrick	207	97	3	4	2		208	99	1	4	2		208	98	2		2	
Elkhorn	69	60					68	59					68	59				
Vibbard	62	23	4				61	23	4				63	22	4			
New Garden	53	29	1	1			53	29	1	1			54	29	1	1		
Lawson	171	65	7	1	2		172	67	6	1	2		173	65	6		2	
Elmira	54	29	2	2			55	29	1	2			56	28			1	
Knoxville	218	68	1				220	68	1				221	68	1			
Taitsville	12	18					12	18					12	19				
Millville	114	17	1	2			113	17	1	2			115	17	1			
Georgeville	66	36	4				66	36	4				66	36	4			
Tinney's Grove	75	34					75	34					75	34				
Russellville	64	25	1		1		66	24	1				67	23		2	1	
Rockingham	50	10					54	9					54	9				
Hardin	220	105	10	3	3	1	224	104	9	3	3	1	224	104	9	3	3	1
Morton	47	12			1	1	47	12			1	1	47	12			1	1
Totals	2759	1103	72	24	32	3	2781	1102	61	19	32	3	2794	1092	61	19	33	3
REYNOLDS COUNTY:																		
Greeley	25	33		2	8		26	31		2	8		25	32		2	8	
Bunker	57	95		1		2	61	93		1			60	93		1		
West Fork	29	21			3		29	21			3	2	29	21			3	2
Oates	25	5		1	10		25	6			10		25	5		1	10	
Black	53	7					53	7					53	7				
Ezell	20	18					20	18					20	18				
Ohlman	21	4			1		21	4			1		21	4			1	
Lesterville	90	24	1		1		91	24	1		1		91	24	1		1	
Centerville	74	23			3		73	24			3		73	24			3	
Corridon	49	21	2		2		49	21	2		2		49	21	2		2	
Dagonia	47	17			5		47	17			5		47	17			5	
Redford	96	25			1		97	25			1		97	25			1	
Ellington	177	74	1	4	4	1	179	74	1	4	4	1	181	73	1	4	4	1
Riverside	42	10					42	10					42	10				
Ruble	36	14					36	14					36	14				
Mann	29	4			1		29	4			1		29	4			1	
Carter's Mill	53	11					53	11					53	11				
Garwood	38	7			7		38	7			7		38	7			7	
Totals	961	413	4	8	46	3	969	411	4	7	46	3	969	410	4	8	46	3

VOTE FOR SENATOR IN CONGRESS, STATE SUPERINTENDENT OF PUBLIC SCHOOLS AND JUDGE OF SUPREME COURT, 1914—BY PRECINCTS—*Continued.*

Precincts.	Senator in Congress for Missouri.						State Sup't of Public Schools.						Judge of Supreme Court, Div. No. 1.					
	Stone, D.	Akins, R.	Sager, Prog.	Hill, Proh.	Greene, Soc.	Molineux, Soc. L.	Gass, D.	Evans, R.	Myers, Prog.	Harris, Proh.	Garver, Soc.	Spalti, Soc. L.	Blair, D.	Robertson, R.	Williams, Prog.	Bowling, Proh.	Martin, Soc.	Johnson, Soc. L.
RIPLEY COUNTY:																		
Current River No. 1	53	13	1				53	13					52	14	1			
Current River No. 2	58	36			1		57	35			1		37	35			1	
Doniphan	384	161	7	1	16	1	383	163	7		17	1	385	166	7		17	1
Flatwoods	29	32		1	1		29	32			1	1	30	32		1	1	
Gatewood	65	51	4		2		65	51	4		2		65	51	4		2	
Harris No. 1	31	22			2		30	22			3		31	21			3	
Harris No. 2	63	28			6		62	29			6		63	28			6	
Jordan No. 1	23	15			3	1	24	15			3	1	23	15			3	1
Jordan No. 2	44	15			1		44	15					44	15				
Johnson	7	29			1		7	29					7	29			1	
Kelly No. 1	30	23					30	23					30	22				
Kelly No. 2	31	7			3		31	7			3		31	7			3	
Pine	40	61	1				41	61	1				40	62	1			
Shirley No. 1	21	36	1	1	9	2	23	35	1	1	9	2	23	35	1	1	9	2
Shirley No. 2	47	31			9		48	29			9		47	29			9	
Thomas No. 1	77	149			10	1	77	149		1	10		77	149			10	1
Thomas No. 2	12	8			4		12	8			4		12	10			4	
Union	81	31	1	1	3		81	30	1	1	3		80	30	1	1	3	
Varner	63	75		2	10	1	63	75		1	10	1	64	75		1	10	1
Washington	38	69		2	24	2	39	68		2	24	2	39	68		2	24	2
Totals	1197	892	15	8	105	8	1199	889	14	6	105	8	1200	893	15	6	106	8
ST. CLAIR COUNTY:																		
Appleton	189	147	55	1	3		196	148	48	1	3		194	148	49	1	3	
Butler	182	143	19		4		191	140	19		5		189	145	19		5	
Center	32	18	3	1	9	1	32	18	3	1	9	1	32	18	3	1	9	1
Chalk Level	48	47	1	2			47	48	1	2			50	45	1	2		
Collins	84	97	11	1	9	2	84	101	9	1	9	2	84	101	9	1	9	2
Dallas	52	75	4		10	1	52	75	4		10	1	52	75	4		10	1
East Doyal	63	62	3				62	62	4				62	62	4			
West Doyal	34	23	2				34	23	2				34	22	2			
North Jackson	33	23			1		33	23			1		33	23			1	
South Jackson	89	18	1	1	1		88	18	1	2	1		88	18	1	2	1	
Monegaw	94	54	12	1	11		95	54	12		11		91	54	12		11	
Osage	39	53	8		9		40	53	8		9		39	54	8		9	
Osceola	191	146	36	1	11	2	200	148	29		11	2	192	153	29	1	11	2
Polk	68	22	4		1		69	21	4		1		69	20	4		1	
Roscoe	100	86	7		28		102	86	6		27		102	86	7		27	

East Speedwell	90	41	3	1	3		93	41	3		3		93	41	3		3	
West Speedwell	57	15			1		57	16			1		58	16			1	
Taber	79	51	5		9		81	47	5		8	1	79	52	5		8	1
Washington	31	42	14	3	3		30	42	14	4	3		30	42	14	4	3	
Totals	1555	1163	188	12	113	6	1586	1164	172	11	112	7	1571	1175	174	12	112	7
ST. CHARLES COUNTY:																		
St. Charles, First ward	72	267	17		8	2	74	257	17		8	2	70	261	15		8	2
St. Charles, Second ward	114	231	19	1	8	2	116	234	13	1	8	2	117	235	13	1	8	2
St. Charles, Third ward	139	206	8	3	11	3	140	207	8	1	11	3	140	202	7	1	10	3
St. Charles, Fourth ward	153	201	10		10		152	202	10		10		152	202	10		10	
Black Jack	27	88					26	90					26	90				
Harvester	26	81		1		1	26	80					26	81		1		1
Friedens Church	6	44					6	44					6	44				
Elm Point	14	21					13	22					13	22				
Boschertown	23	56	1				23	55	1				23	56	1			
Orchard Farm	20	66		2			20	66					21	66				
Black Walnut	18	27					19	26		2			18	27		2		
Portage	34	24	8				32	26	8				32	26	8			
Machens	18	23		1			18	22					17	23				
West Alton	33	69					33	69				1	33	69				1
Augusta	55	146	9				48	149	10		2		54	146	9		1	
Femme Osage	14	72	7	2			12	74	7				12	74	7			
Defiance	61	46	9				61	45	9	2			61	46	10	2		
Matson	10	35	5				10	36	5				10	36	5			
Schluersburg	7	28			2		7	28			2		7	28			2	
New Melle	39	200	1				38	200	1				38	200				
Dahlhoff	24	61					24	62					23	61				
St. Paul	81	86					79	88					79	88				
Foristell	34	46	1		3		34	47			3		34	47			3	
Josephville	30	30		1			30	30		1			30	30		1		
Wentzville	114	123	2	1	1		116	124	2	1	1		116	125	2	1	1	
Flint Hill	39	54	2			1	39	54	2			1	39	53	2			1
Dardenne	47	24					45	26					47	24		2		
O'Fallon	124	55	2	2			108	70	2	2			124	56	2			
Cottleville	20	79					20	79					21	78				
St. Peters	91	67		2			91	66		2			90	65		2		
Howell	38	13					37	14					37	14	2			
Hamburg	16	28	2				23	20	2				15	29				
Weldon Springs	7	59	2				7	61					7	61				
Totals	1549	2656	105	16	43	9	1528	2673	97	12	45	9	1537	2665	93	13	43	10
ST. FRANCOIS COUNTY:																		
Farmington No. 1	294	228	7	5	5	1	297	232	6	3	4	1	299	227	6	4	4	1
Farmington No. 2	102	238	2	1	7		101	242	1		7		104	241	1		7	
Delassus	40	21			2		40	21			2		40	21			2	
Flat River	227	262	5	2	46	3	226	260	5	1	46	3	230	254	5	2	47	3
East Flat River	104	127	1		11		105	127	1		11		105	128			11	
East Elvins	57	65			10		62	64			7		61	65			7	
Esther	64	58			29	1	64	58			29	1	65	58			29	1
St. Francois	68	71		1	10	1	68	71		1	10	1	70	69		1	10	1

VOTE FOR SENATOR IN CONGRESS, STATE SUPERINTENDENT OF PUBLIC SCHOOLS AND JUDGE OF SUPREME COURT, 1914—BY PRECINCTS—*Continued.*

Precincts.	Senator in Congress for Missouri.						State Sup't of Public Schools.						Judge of Supreme Court, Div. No. 1.					
	Stone, D.	Akins, R.	Sager, Prog.	Hill, Proh.	Greene, Soc.	Molineux, Soc. L.	Gass, D.	Evans, R.	Myers, Prog.	Harris, Proh.	Garver, Soc.	Spalti, Soc. L.	Blair, D.	Robertson, R.	Williams, Prog.	Bowling, Proh.	Martin, Soc.	Johnson, Soc. L.
ST FRANCOIS COUNTY—Cont.																		
Bonne Terre	141	240	1	4	16		141	240		4	15		140	241		4	16	
Bogytown	292	203		3	39	2	283	211	1	4	38	2	285	206	1	4	38	1
Cedar Falls	35	22		1	1		37	21		1	1		37	21		1	1	
Hazel Run	60	24	1	1			59	24	1	1			60	24	1	1		
French Village	50	22					51	21					51	21				
Chadbourne	27	10			3		32	31					27	10				
Blackwell	32	31					27	10			3		32	31				
Bismarck	138	119	2		3		143	116			4		142	119			3	
Iron Mountain	23	27					23	27					23	27				
Libertyville	78	77		1			78	77		1			79	76		1		
Knoblick	74	64		1	16	1	74	64		1	16	1	73	65		1	16	1
Rockwood	10	25					9	25					10	25				
Doe Run	69	172	1	2	12		69	173	1	1	12		69	173	1	2	12	
Desloge No. 1	213	119	5	3	23	3	215	117	3	2	23	3	217	118	3	3	23	3
Desloge No. 2	58	46	1	1	25	1	60	45	1		25	1	60	46	1		25	1
West Elvins	131	146	6	1	26		134	146	4	1	24		136	145	4	1	23	
Leadwood	122	204	2		47	1	118	208	2		48	1	121	205	2		47	1
Frankclay	39	80	2		18		37	81	2		18		38	80	2		18	
Davis Crossing	24	15			1		24	15			1		24	15			1	
Mitchell	12	35		1	3		12	35		1	3		13	35		1	3	
Totals	2583	2751	36	28	353	14	2589	2762	28	22	347	14	2611	2746	27	26	343	13
STE. GENEVIEVE COUNTY:																		
Ste. Genevieve No. 1	199	285		2	2	1	199	286		2	2	1	194	290		2	2	1
Ste. Genevieve No. 2	206	150		2	2		207	150		2	2		207	149		2	2	
Zell	57	15					56	16					57	15				
New Offenburg	51	38					49	39					49	40				
Brickeys	25	29	1				25	30					25	29				
St. Marys No. 1	67	87					66	88					69	85				
St. Marys No. 2	57	40			1	1	57	40			1	1	57	40			1	1
Staabtown	44	39					43	40					43	40				
Minnith	74	45		1			74	45		1			74	44		1		
Avon	15	57					15	57					15	57				
New Church	70	46	2		1		71	48	1		1		71	47	1		1	
Burks	69	60			3		69	61			3		69	61			3	
Herman	43	34					43	34					43	34				
Salem	67	33	1	1	1		67	32	1	1	1		67	32	1	1	1	

Lawrenceton	15	18					14	19					14	19				
Kinsey	30	39		1		1	31	38				1	30	41				1
Bloomsdale	78	26					77	27					77	27				
Oak Grove	15	51					15	51					15	51				
Totals	1182	1092	4	7	10	3	1178	1101	2	6	10	3	1176	1101	2	6	10	3
ST. LOUIS COUNTY:																		
Clayton	196	408	7	1	11		193	420	3		9		196	408	11		9	
Stratman	85	320	4	2	3		63	338	5	2	3		71	331	5	2	3	
Carsonville	86	99	2	2	2	2	85	99	2	2	2	2	85	99	2	2	2	2
Webster	294	414	26	9	11	1	299	422	15	9	13	2	312	408	19	8	10	2
Des Peres	71	170	3	3	2		72	168	4	3	2		69	171	4	3	2	
O'Neill	18	99			1		17	101			1		17	102			1	
Black Jack	35	199	17				35	199	16				39	196	17			
Florisant	218	231	2	5	3		220	233	2	5	3		218	231	3	5	3	
Ferguson	160	383	7	5	16	1	164	377	6	3	16		168	375	7	3	16	
Bridgeton	64	136	2	1	3		64	134	2		3		64	135	2		3	
Bonfils	38	112	3		3		38	111	3		3		39	112	2		3	
Lake	39	238	3	3			37	245	2	3	1		36	245	2	3	1	
New Alsace	9	106					9	107					9	106				
Manchester	42	172		2	2		39	171		2	2		42	171		2	2	
Valley Park	204	241	10		12		202	244	8		13		204	244	8		13	
Kirkwood	297	328	8	2	12	1	294	341	3		11	1	301	330	5	1	11	1
Fenton	55	111					55	111					54	111	1			
Orville	56	132	12		1		56	133	11		1		54	134	12		1	
Grover	61	174	2	1			56	177	3	1			61	174	3	1		
Allenton	143	158	3		4	2	142	159	2	1	5	2	142	158	4	1	4	2
Melrose	16	92	1	4		1	16	93		4		1	15	93		4		1
Glendale	105	104	6	1	3	2	100	111	3	1	3	2	110	101	3	1	3	2
Gardenville	56	158	3	1	41	7	55	158	3	1	40	7	55	157	3	1	4	7
Sappington	34	178	2		2		34	178	1		2		34	179	1		2	
Kassebaum	37	185					36	187					36	187				
Point Breeze	71	202	11	1	23	1	72	206	10	1	22	1	73	205	10	1	22	1
Oakville	21	177				1	22	176				1	23	175				1
Big Bend	173	281	9	2	23	2	177	276	8	2	24	2	176	280	8	2	22	2
Jennings	149	195	3		26	2	149	193	5		25	2	151	197	4		24	2
Wellston	144	221	3	2	7	2	142	223	2	1	8	2	147	220	2	2	7	2
Centaur	20	48		2	3		21	47		2	4		18	48		2	3	
Mehlville	25	139	1				25	141					24	141				
DeHodiamont	156	103	4	2	12	1	156	104	4		14	1	157	103	4		12	1
Midland	177	180	5	5	42	1	186	180	2	5	37	1	180	181	4	5	34	1
Longwood	116	168	3	1	65	6	112	172	2		66	6	115	170	2	1	66	6
Rock Hill	128	234	8	4	11		120	242	8	3	11		128	233	9	3	11	
Bellevue	115	150	7	1	17	3	119	154	2		15	3	116	156	3		15	3
Old Orchard	214	197	37	6	32	1	231	206	17	6	27	1	237	199	19	6	27	1
Garfield	95	146	5	4	31	3	93	146	4	3	31	3	92	147	3	3	31	3
Overland Park	143	132	15	2	15		146	135	10	1	15		148	132	10	1	16	
Maryland Heights	35	92	13	1	1	1	36	95	10		1	1	37	93	11		1	1
Prospect Hill	22	50	8		3		22	50	8		3		22	49	8		3	
Ballwin	42	171	2		1		44	168	2		1		43	169	2		1	
Luxemburg	41	195	1	1	15	2	37	196	3	1	15	2	38	195	3	1	15	2
Shrewsbury	63	66			2		63	66	1		2		59	70			2	
South Webster	159	166	18		6		159	170	11		9		164	163	12		8	

VOTE FOR SENATOR IN CONGRESS, STATE SUPERINTENDENT OF PUBLIC SCHOOLS AND JUDGE OF SUPREME COURT, 1914—BY PRECINCTS—*Continued.*

Precincts.	Senator in Congress for Missouri.						State Sup't of Public Schools.						Judge of Supreme Court, Div. No. 1.					
	Stone, D.	Akins, R.	Sager, Prog.	Hill, Proh.	Greene, Soc.	Mollneux, Soc. L.	Gass, D.	Evans, R.	Myers, Prog.	Harris, Proh.	Garver, Soc.	Spalti, Soc. L.	Blair, D.	Robertson, R.	Williams, Prog.	Bowling, Proh.	Martin, Soc.	Johnson, Soc. L.
ST. LOUIS COUNTY—Continued.																		
University City	211	221	14	.....	6	.....	198	236	8	.....	6	.....	204	232	10	.....	6	.....
Page Avenue	248	215	9	2	22	.....	263	219	6	2	22	.....	246	218	9	2	21	.....
Darby Hill	99	152	4	.....	15	2	95	153	4	.....	18	2	96	152	4	.....	19	1
Vinita	89	71	5	3	6	1	88	73	5	2	7	1	91	71	6	3	7	1
Home Heights	41	55	5	3	14	.....	49	50	3	3	13	.....	43	54	3	4	13	.....
Maplewood	270	285	19	2	25	2	282	278	15	1	25	2	278	280	15	1	26	2
Gravois	19	117	3	.....	3	.....	21	116	3	.....	3	.....	20	117	3	.....	3	.....
Meramec Highlands	60	52	3	1	1	2	57	53	1	.....	3	2	58	54	3	.....	3	2
South Kirkwood	25	130	3	.....	3	.....	22	134	.....	.....	3	.....	25	134	.....	.....	3	.....
Totals	5590	9559	341	87	562	50	5588	9675	248	70	563	50	5740	9596	281	74	514	49
SALINE COUNTY:																		
Arrow Rock	90	40	6	.....	.....	.....	88	40	6	.....	.....	.....	88	40	6	.....	.....	.....
Hardeman	41	13	.....	.....	.....	.....	41	13	.....	.....	.....	.....	41	13	.....	.....	.....	.....
Napton	48	23	.....	1	.....	.....	48	23	.....	1	.....	.....	48	23	.....	1	.....	.....
Nelson	88	41	1	1	1	.....	88	41	1	1	1	.....	88	41	1	1	1	.....
Prairie Lawn	61	19	1	.....	.....	.....	61	19	1	.....	.....	.....	61	19	1	.....	.....	.....
Ridge Prairie	54	28	1	1	.....	.....	55	28	1	1	.....	.....	55	28	1	1	.....	.....
Gilliam	121	41	14	3	.....	.....	121	41	14	3	.....	.....	121	41	14	3	.....	.....
New Frankfort	29	28	3	3	.....	.....	31	28	3	.....	1	.....	31	28	3	1	.....	.....
Slater	518	78	41	6	8	1	526	76	40	4	8	1	524	77	39	3	8	1
Orearville	94	21	.....	.....	1	.....	93	22	.....	.....	1	.....	94	21	.....	.....	1	.....
Saline City	108	67	4	2	.....	.....	108	67	4	2	.....	.....	108	67	4	2	.....	.....
Blackburn	70	71	5	.....	.....	.....	73	72	5	.....	.....	.....	73	72	5	.....	.....	.....
Elmwood	34	29	2	.....	.....	.....	34	30	2	.....	.....	.....	34	30	2	.....	.....	.....
Mt. Leonard	51	17	8	.....	.....	.....	51	17	8	.....	.....	.....	51	17	8	.....	.....	.....
Salt Springs	41	39	.....	.....	.....	.....	42	39	.....	.....	.....	.....	42	39	.....	.....	.....	.....
Grand Pass	79	54	1	1	.....	.....	79	54	1	1	.....	.....	79	54	1	1	.....	.....
Malta Bend	113	137	2	2	1	.....	112	138	2	2	2	.....	111	138	2	2	1	.....
White's Island	24	7	.....	.....	.....	.....	25	7	.....	.....	.....	.....	25	7	.....	.....	.....	.....
Cretcher	35	28	1	1	.....	.....	35	28	1	1	.....	.....	35	27	1	1	.....	.....
Herndon	66	25	7	.....	.....	.....	66	25	7	.....	.....	.....	66	25	7	.....	.....	.....
Rose Valley	21	25	.....	.....	.....	.....	21	25	.....	.....	.....	.....	21	25	.....	.....	.....	.....
East Marshall	465	66	25	5	3	.....	468	81	18	4	3	.....	477	66	18	4	3	.....
West Marshall	417	67	23	6	2	2	432	67	18	5	2	2	431	66	18	5	2	2
Shackleford	51	4	2	.....	.....	.....	50	5	2	.....	.....	.....	50	5	2	.....	.....	.....
Fairville	51	5	.....	.....	.....	.....	53	5	.....	.....	.....	.....	54	5	.....	.....	.....	.....

Miami	165	53	1	1			166	53	1	1			166	53	1	1		
Norton	32	5	5		1		31	4	5		1		31	5	5		1	
Sharon	42	24					42	24					42	24				
Shelby Schoolhouse	88	10	3				87	12	2				88	10	3			
Sweet Springs	217	165	24	3	3		223	167	22	2	3		222	165	22	2	3	
Totals	3314	1230	180	36	20	3	3350	1251	164	28	22	3	3357	1231	164	28	20	3
SCHUYLER COUNTY:																		
Coatsville	93	55		11	9		93	55		12	8		94	55		11	8	
Glenwood	100	130	1	2			105	129					104	129				
West Prairie	118	118	1			1	121	118				1	121	117	1			1
East Prairie	137	160	3	4	1	1	140	162	2	3			138	161	2	3	1	1
Greentop	110	99	4	2	3		113	97	4	2	3		113	97	4	2	3	
Union	31	13	2	1			31	13	2	1			31	13	2	1		
Coffey	80	26					80	26					80	26				
Linn Grove	44	38					44	38					44	38				
Downing	244	112		2	2		246	112		1	2		246	112		1	2	
Vinita	39	21					39	21					39	21				
Lancaster	270	177	4	1			270	175	4	1			270	176	4	1		
To tals	1266	949	15	23	15	2	1282	946	12	20	13	1	1280	945	13	19	14	2
SCOTLAND COUNTY:																		
Mt. Pleasant	50	41	1	1	22	1	48	42	1		22	1	50	40	2		22	1
Tobin	73	16	4		2		76	12	6		2		76	14	4		2	
Sand Hill	106	87	4	1	25	1	109	85	4		25	1	109	85	4		25	1
Harrison	217	77	2	1			225	76	2	1			218	77	2	1		
East Thomson	43	65	2	2			43	65	2	2			43	65	2	2		
West Thomson	48	52	6	1	9		51	52	6	1	8		51	52	6	1	8	
Johnson	34	71	9	1			39	69	8				39	68	9			
East Union	60	95	4	3			60	95	4	3			60	95	4	3		
West Union	28	36	4				28	36	4				28	36	4			
East Miller	35	35	1	1			35	35	1	1			35	35	1	1		
West Miller	64	23					67	22					67	22				
North Vest	67	32	1				67	32	1				67	32	1			
South Vest	39	11	3				39	11	3				39	11	3			
East Jefferson	268	179	10	3	4		280	168	9	2	3		280	168	9	2	4	
West Jefferson	223	146	10	1	1		220	153			1		223	148	7		1	
Totals	1355	966	61	15	63	2	1387	953	51	10	61	2	1385	948	58	10	62	2
SCOTT COUNTY:																		
Commerce	121	179	2	1	7		121	182	1	1	8		120	181	1		8	
Diehlstadt	73	23			1		74	20			1		75	19			1	
Lusks	29	26					29	25			1		29	25			1	
Blodgett	126	88			4		126	89			4		127	87			4	
Sikeston, First ward	201	141	1	4	2		196	147		3	2		199	145		2	2	
Sikeston, Second ward	166	113	1	1	3	1	167	112	1	1	3		169	111	1	1	3	
McMullin	29	20			4		29	20			4		28	20			4	
Root-Wad	57	65			3		58	65			3		57	64			3	
Minner	23	29					23	29					23	29				
Crowder	30	29	2		5		31	29	1		5		31	29	1		5	
Kelso	50	62					49	63					49	63				

VOTE FOR SENATOR IN CONGRESS, STATE SUPERINTENDENT OF PUBLIC SCHOOLS AND JUDGE OF SUPREME COURT, 1914—BY PRECINCTS—*Continued.*

Precincts.	Senator in Congress for Missouri.						State Sup't of Public Schools.						Judge of Supreme Court, Div. No. 1.					
	Stone, D.	Akins, R.	Sager, Prog.	Hill, Proh.	Greene, Soc.	Molineux, Soc. L.	Gass, D.	Evans, R.	Myers, Prog.	Harris, Proh.	Garver, Soc.	Spalti, Soc. L.	Blair, D.	Robertson, R.	Williams, Prog.	Bowling, Proh.	Martin, Soc.	Johnson, Soc. L.
SCOTT COUNTY—Continued.																		
Edna (Fornfelt)	119	253	5	1	19		128	242	6	1	19		118	257	5	1	16	
Illmo	118	139		1	22		145	137	1		21		149	142			21	
Chaffee	254	198		5	26	3	257	197	1	4	28	3	257	202		4	26	4
Benton	188	84	5	1		1	186	86		1	5	1	186	86		1	5	1
New Hamburg	59	52					59	52					59	53				
Morley	126	76	1	4	13		123	76	1	4	14		125	76	1	4	13	4
Vanduser	77	28	1	1	12	4	76	29	1	1	12	4	75	30	1	1	12	1
Oran	200	119	2	2	12		195	121	1	2	13		201	119	1	2	12	2
Bleda	23	24			3		22	25			3		22	25			3	
Perkins	11	37	1		5		11	37	1		5		11	37	1		4	
J. J. Russell—2. Totals	2080	1783	21	21	141	9	2105	1783	14	19	151	8	2111	1800	12	16	143	7
SHANNON COUNTY:																		
Alley No. 1	16	14			2		16	13			2		16	14			2	
Alley No. 2	20	8					20	8					20	8				
Bartlett	34	22	4		1		35	23	3		1		34	24	3		1	
Birch Tree	99	54	16		2	1	100	58	12		2	1	102	55	12		2	1
Blair's Creek	27	10			28		27	10			28		27	10			28	
Bowlan	38	6			8		36	6			8		38	6			8	
Buckeye	45	31	2		9	1	45	32	2		9	1	45	30	2		9	1
Casto No. 1	40	24	2		6		40	24	2		6		40	24	2		6	
Casto No. 2	16	19	3			1	16	19	3			1	15	19	3			1
Delaware	14	17	1		12		14	17	1		12		14	17	1		12	
Eminence No. 1	114	51	1		24		111	52			24		114	52			24	
Eminence No. 2	71	51	5	1	7	1	68	52	5	1	7	1	71	51	5	1	7	1
Grassy	24	16	1		10		23	16	1		10		23	16	1		10	
Jackson No. 1	43	17	1		5		44	16	1		5		44	16	1		5	
Jackson No. 2	14	10	1		3		14	10	1		3		14	10	1		3	
Jasper	37	22					36	22					37	22				
Monteer	67	40	10	2	8		67	43	8	2	8		67	44	8	1	8	
Moore No. 1	54	26			5	1	54	25			6	1	54	26			6	1
Moore No. 2	7	5			6		7	5			6		7	5			6	
Newton No. 1	13	24			1		13	24			1		13	25			1	
Newton No. 2	18	24	1				18	24	1				18	24	1			
Pike Creek	27	19	1		6		29	18	1		6		29	18	1		6	
Spring Creek	46	7			13		46	6			14		46	6			14	

Spring Valley	46	26	2	1			46	26			2	1	45	26			2	1
Winona	87	45	3	2	13		83	49	3	1	14		86	48	3	1	13	
Totals	1017	588	54	6	169	5	1008	598	44	4	174	6	1018	596	43	3	173	6
SHELBY COUNTY:																		
Shelbina	468	75	10	4	1		472	75		4	1		472	73	10		1	
Lentner	88	26	1	2			88	26		2			89	26	1			
Chinn Schoolhouse	56	11	1				55	11					56	11	1			
Maud	47	9		1			48	9		1			48	9				
Enterprise	62	9	1	3	1		63	9		2	1		63	9	1		1	
Clarence	210	85	7	9	2		213	84		7	2		216	83	7		2	
Hagers Grove	34	12	2		4		34	12			4		35	11	2		4	
Cherry Box	46	17	3	1			47	18		1			47	16	3			
Leonard	136	38	2		1	1	137	37			1	1	137	36	2		1	1
Applegate Schoolhouse	39	13			2		39	13			2		39	13			2	
Bethel	101	83	2	3			102	84		3			102	83	1			
Kirby	41	10					41	11					40	11				
Shelbyville	230	58	8	9	1		241	53		7			439	58	9			
Sigsbee	69	15	2		4		68	15			4		68	15	2		4	
Burksville	52	19				1	52	19				1	52	18				1
Emden	66	12					67	12					67	12				
Oak Dale	70	5	1		3		70	5			3		70	5	1		3	
Lakenan	65	8	2	1			66	8		1			66	8	2			
Hunnewell	115	24	9		1		122	23			1		119	24	7		1	
Totals	1995	529	51	33	20	2	2025	524		28	19	2	2025	521	49		19	2
STODDARD COUNTY:																		
Avert	26	11			23		27	12	1		23		27	11	1		23	4
Bloomfield	344	177	6	3	46	4	348	174	6	2	46	4	348	175	6	2	46	4
Idalia	49	19	2	2	8		50	19	2	2	8		49	19	2	2	8	
Aid	43	25	1		2		42	25	1		2		43	25	1		2	
Sherry	41	17			3		41	17			3		41	17			3	
Puxico	130	81	33	5	25		136	84	26	5	25		129	81	27		25	
Asherville	43	14	1	1	34		43	14	1	1	34		43	14	1	1	34	
Dudley	49	31	1	2	14	2	49	31	1	2	14	2	49	31	1	2	14	2
Fisk	15	20			9	1	15	20			9	1	15	20			9	1
Vinson	45	39	1		12		44	40	1		12		45	39	1		12	
Marco	25	34			7	1	25	34			7		25	34			7	1
Little Elk	3	12			11		3	12			11		3	12			11	
Pryor	12	15	1		6	1	12	15	1		6	1	12	15	1		6	1
Dexter	379	160	9	4	89	7	377	162	9	4	90	8	368	159	9	4	90	7
Bernie	123	180	1	2	37	3	120	181		1	36	3	121	179	1	2	37	3
Pyle	46	36	3		14		47	36	2		14		46	36	3		14	
Powe	42	38			13	1	42	37			13	1	41	37			13	1
Leora	105	104	6	1	7		104	105	6	1	7		114	104	6		7	1
Acorn Ridge	41	68	2		1		42	67	2		1		42	67	2		1	
Swinton	29	37			2		29	38			2		30	36			2	
Essex	160	148			22	1	173	145			22	1	172	145			22	1
Grayridge	50	30	1		5		50	29	1		5		50	30	1		5	
Advance	141	97	1		10		142	96	1		10		141	97	1		10	
Bell City	70	35			10		70	35			10		70	35			9	
Ardeola	35	12			3		35	12			3		35	12			3	

VOTE FOR SENATOR IN CONGRESS, STATE SUPERINTENDENT OF PUBLIC SCHOOLS AND JUDGE OF SUPREME COURT, 1914—BY PRECINCTS—*Continued.*

Precincts.	Senator in Congress for Missouri.						State Sup't of Public Schools.						Judge of Supreme Court, Div. No. 1.					
	Stone, D.	Akins, R.	Sager, Prog.	Hill, Proh.	Greene, Soc.	Molineux, Soc. L.	Gass, D.	Evans, R.	Myers, Prog.	Harris, Proh.	Garver, Soc.	Spaltz, Soc. L.	Blair, D.	Robertson, R.	Williams, Prog.	Bowling, Proh.	Martin, Soc.	Johnson, Soc. L.
STODDARD COUNTY—Continued.																		
Zeta	18	11			17		18	11			17		18	11			17	
Zadock	26	14	1				25	14	1				26	14			1	
Tilman	25	24			1		26	24			1		26	24			1	
Brownwood	18	39	1		16		19	39			16		19	39			16	
Paradise	13	32	1		1		13	32	1		1		13	32	1	1		
Totals	2146	1560	72	20	445	21	2167	1559	63	18	448	21	2171	1555	66	20	448	20
STONE COUNTY:																		
Ponce de Leon	14	78					14	76					14	77				
Cass	27	139	4	1	5	1	27	139	4	1	5	1	27	139	4	1	5	1
Pierce	88	184	5	4	22	1	84	188	4	4	23	1	81	182	5	4	23	1
Grant	58	127	10	1	4		59	124	9	1	4		59	124	8	1	4	
McKinley	8	23	1		7		9	22	1		7		9	22	1		7	
Washington	67	163	2	2	6	1	64	169	2	2	6	1	66	166	2	2	6	1
Ruth	69	69	2		19		64	74	2		19		67	70	2		19	
Oto	8	37	1				8	37	1				8	37	1			
James	25	40			2		24	41			2		24	41			2	
Pine	15	36	2		1		14	36	2	1	1		14	36	3		1	
Alpine	19	27	2				18	28	2				17	30	2			
Flatcreek	71	81	1		15		73	82	1		15		74	81	1		15	
Williams	35	98	4				35	98			4		35	98			4	
White River	7	12					7	12					7	12				
Logan	3	11		1	5		5	10			5		4	10		1	5	
Lincoln	45	89	5	1	15		43	91	4	1	15		45	89	4	1	15	
Hurley	24	99			6	1	24	98			6		24	99			6	1
Union	24	70		1	1		23	75			1		24	74			1	
Totals	607	1385	35	11	112	4	595	1400	32	10	113	3	605	1387	33	10	113	4
SULLIVAN COUNTY:																		
Winigan	74	63		2			74	63		2			74	63		2		
Rose Hill	63	21					63	21					63	21				
Sticklerville	52	71	1	1	1		52	71	1	1	1		52	71	1	1	1	
Owasco	62	52	5	3			62	51	4	3			62	51	4	3		
Green Castle	70	123	2	3			71	123	2	3	1		71	123	2	3		
Green City	135	201	45	7			138	203	40	6			138	203	40	7		
Pennville	40	109	1		8		40	109	1		8		40	109	1		8	

Brown	30	57	4				30	59	3				30	59	3			
Pollock	97	140	4	3	2		98	141	4	3	2		97	141	4	3	2	
Boynton	142	74	1				144	74	1				144	74	1			
Turner	41	37					41	37					41	37				
North Polk	253	188	3		2	1	253	190	2		2	1	251	188	2		2	
South Polk	277	230	8	1	5		276	230	6	1	5		276	231	6	1	5	
Lee	94	55			3		94	55			3		94	55			3	
Prairie Mound	68	32	3		1		69	32	2		1		69	32	2		1	
Cora	44	33		1	1		44	33		1	1		44	33		1	1	
Browning	112	73	7				115	74	5				117	74	4			
Reger	62	53	3		3		62	53	3		3		62	54	2		3	
Hamilton	73	57	2	1			73	56	2	1			73	57	2	1		
Humphreys	104	108	2	1	2		106	108	1		2		105	109	1		2	
Osgood	48	93	3		1		48	93	3		1		48	93	3		1	
Wilhite	23	32		1	1		23	32		1	1		23	32		1	1	
Wintersville	47	102	1				47	103	1				47	102	1			
Sterling	18	33					18	33					18	33				
Ross	28	23					28	23					28	23				
Harris	77	73	3	1	2		76	75	2	1	2		76	74	3	1	2	
Newtown	84	71	3	2	4		86	70	3	1	4		85	70	3	2	4	
Judson	49	25					49	25					49	25				
Totals	2267	2229	101	27	36	1	2280	2237	86	24	37	1	2277	2237	85	26	36	
TANEY COUNTY:																		
Forsyth	66	77	3	1	1	1	67	77	2		1	1	67	76	2		1	1
Taneyville	36	73	3	2	2		36	74	2	2	2		37	75	2	2	2	
Kissee Mills	26	55					28	54					28	54				
Swan	28	47	1		3		28	46	1		3		28	47	1		3	
Kirbyville	45	43			4		45	43			4		45	43			4	
Hollister	37	50	3	1	2	1	36	48	3	1	2	1	36	51	3	1	2	1
Melva	9	25			3		10	24			3		10	24			3	
Cedar Valley	5	34	2		1		5	36	1				5	36	1			
Branson	108	120	3		6		107	120	1		6		107	118	1		6	
Garber	4	10			2		4	10			2		4	10			2	
Walnut Shade	19	69	1		1		19	70	1		1		19	71	1			
Day	22	34	1		1		22	34	1		1		22	34	1		1	
Bradleyville	22	64					22	63					22	63				
Brown Branch	4	64					4	66					4	66				
Bryant	10	31			1		10	31					10	31				
Hercules	12	58					11	59					12	58				
Protem	51	74					51	74					50	75				
Dit	12	25	2		2		10	26	2		2		10	26	2		2	
Cedarcreek	68	21			6	1	67	22			6	1	67	22		6		1
Mincy	10	18			1		10	18			1		10	18		1		
Totals	594	992	19	4	36	3	592	995	14	3	34	3	593	998	14	10	26	3
TEXAS COUNTY:																		
Boone	74	26			1		74	26			1		74	26			1	
Burdine No. 1	235	89	2	1	12		234	89	2	3	12		232	88	2	4	12	
Burdine No. 2	50	21	2				50	22	1				50	22	1			
Cass No. 1	63	56					62	56					63	56				
Cass No. 2	39	46					39	48					40	47				

VOTE FOR SENATOR IN CONGRESS, STATE SUPERINTENDENT OF PUBLIC SCHOOLS AND JUDGE OF SUPREME COURT, 1914—BY PRECINCTS—*Continued.*

Precincts.	Senator in Congress for Missouri.						State Sup't of Public Schools.						Judge of Supreme Court, Div. No. 1.					
	Stone, D.	Akins, R.	Sager, Prog.	Hill, Proh.	Greene, Soc.	Molineux, Soc. L.	Gass, D.	Evans, R.	Myers, Prog.	Harris, Proh.	Garver, Soc.	Spalti, Soc. L.	Blair, D.	Robertson, R.	Williams, Prog.	Bowling, Proh.	Martin, Soc.	Johnson, Soc. L.
TEXAS COUNTY—Continued.																		
Cass No. 3	91	42	2	1	5	1	93	42	2	1	1		93	42	2	5	1	
Carroll	119	75					115	79		4	1		119	78		1	1	
Clinton No. 1	88	39	2	4	1	1	86	41	2	4	1	1	86	41	2	4	1	1
Clinton No. 2	26	38	1				26	38			1		26	38			1	
Current No. 1	15	16			1		15	16			1		15	16			1	
Current No. 2	32	59			3		34	70			3		33	70			3	
Date	40	31			2		40	31			2		40	31			2	
Jackson	106	109	7	1	1	1	107	109	7	1	1		107	109	7	1		1
Lynch No. 1	63	36	1	1			64	37	1	1	1		63	37	1	1		
Lynch No. 2	47	32	1				47	30	1				47	31	1			
Morris No. 1	67	74	5	11			67	75	5	11			67	75	5	11		
Morris No. 2	26	22					27	21					26	22				
Ozark	72	69	1	3			77	68		2			78	67			2	
Pierce	63	35		1	10		64	36		1	10	1	64	35		1	10	1
Piney	328	186	5		6	1	332	186		6	3	1	331	186	2	6	1	
Roubidoux No. 1	55	42	1		2	1	56	41	1		2		54	42	1		2	1
Roubidoux No. 2	19	16		1	2		19	16		1	2		19	16		1	2	
Sherrill	237	194		3	13		237	195		3	13		238	193	3		13	
Upton	107	101	5	1			104	103	5	1			103	103	5	1		
Totals	2062	1454	35	28	59	5	2069	1475	27	39	55	3	2068	1471	32	36	53	4
VERNON COUNTY:																		
Zodiac	20	15	1		2		21	16			1		21	15	1		1	
Montevallo	68	31	2		4		67	32	1		4		67	32	1		4	
Virgil City	37	25	2	1	3		36	25	2	1	3		37	25	2	1	3	
Green Schoolhouse	29	15			1		29	15			1		28	15			1	
Portia	31	19			1		32	19			1		32	19			1	
Dederick	56	27		1	2	2	59	26			2	1	59	26			2	1
Harwood	56	51			5		56	52			5		56	52			5	
Schell City	92	48	9	8	14		95	49	9	6	13		95	48	9	7	13	
Bellamy	43	20	1		16	2	43	21	1		15	2	44	20	1		15	2
Phillip Schoolhouse	35	12		1	5		35	12		1	5		35	12		1	5	
Star Schoolhouse	45	14			4		46	14			4		46	14			4	
Bristow	31	28			5		33	26			5		33	26			5	
Walker	136	46	7	2	1		127	45	7	2	1		127	46	7	2	1	
Flat Rock	34	16			2		34	16			2		34	16			2	
Howard Schoolhouse	31	8					33	8					33	8				

Sheldon	111	46	11	7			126	47	8	1			128	45	8	1		
Milo	72	22		2	2		70	22		1	1		68	22		1	2	
Center No. 1	617	228	15	13	27	1	639	224	11	9	27	1	632	217	12	10	28	2
Center No. 2	311	168	9	7	24	3	320	169	6	4	22	3	315	169	7	5	22	3
Washington Schoolhouse	48	10					47	10					48	9				
Union Schoolhouse	92	29	1	1	10		93	28	1	1	10		93	28	1	1	10	
Osage No. 1	30	33	1				30	33					31	33				
Osage No. 2	28	13			1	1	30	12			1		30	12			1	
Osage No. 3	27	18	2	1	14	6	28	17	2	1	14	6	27	17	2	1	14	6
Moundville	67	50	7	1	2		68	51	7	1	2		69	49	8	1	2	
Bronaugh	84	52	1	5	9		83	52		4	9		83	52		5	9	
Ellis	73	46	2		3		74	46	2		3		74	46	2		3	
Deerfield	23	27					25	25					25	25				
Temple	51	43		1	1		51	43		1	1		51	43		1	1	
Metz	107	61	2	3	2		111	58	1	3	2		111	58	1	3	2	
Rinehart	27	30					27	30	1				27	30	1			
West Harrison	23	17	1		1		23	17	1		1		23	17	1		1	
Glendale	50	19	1	1	6	1	49	19	1	1	6	1	50	19	1	1	6	1
Clayton	52	42	3		2		52	42	3		2		52	42	3		2	
Richards	95	63	3	4		1	95	66	2	4		1	95	67	1	4		1
Stotesbury	51	27	3	5			54	26	3	4	4		54	26	3	4	4	
Wolf	45	36	1	1			45	36	1	1			45	36	1	1		
Totals	2828	1455	85	65	169	17	2886	1449	70	46	167	15	2878	1436	73	50	169	16
WARREN COUNTY:																		
Warrenton	39	200	111	2	14	1	40	204	106	2	14	1	37	202	109	3	14	1
Truesdale	25	65	16				27	65	14			1	26	66	14			1
Pendleton	12	60	16		1		14	60	15				14	60	15			
Hollman's Store	8	20	27				8	20	27				8	20	27			
New Truxton	16	70	4		1		17	69	4		1		16	70	4		1	
Weeks' Schoolhouse	26	20	11		4		28	20	10		4		28	20			10	4
Upper Bridgeport	24	44	13				24	44	13				24	44	13			
Case	17	61	10				17	64	8				17	61	11			
Johnson Schoolhouse	4	13	7		2		4	13	7		2		4	13	7		2	
Lichte Schoolhouse	1	25	19				1	25	19				1	25	19			
Rekate's Store	2	42	27				2	42	27				2	42	27			
West Treloar	3	40	8				3	40	9				3	39	8			
East Treloar		25	7	1				26	5	1	1			25	7	1		
Holstein	7	34	22		6		6	34	22		7		6	35	22		6	
Hopewell	4	60	28		2		5	60	28		2		5	60	28		2	
Peers	36	18	5				32	19	8				32	19	8			
Marthasville	31	168	24	2			26	170	25	2	1		26	174	25	2		
Dutzow	69	38			1		69	39			1		69	38			1	
Painter's Store	21	41	1				21	41	1				21	41	1			
Pitts	10	37	8				10	36	9				10	37	8			
Wright City	48	179	14	1	10		48	179	15	1	8		45	182	15	1	8	
Totals	403	1260	378	6	41	1	402	1270	372	6	41	2	394	1273	368	7	44	6
WASHINGTON COUNTY:																		
Potosi	223	180					222	180		1	1		222	181			1	
Mineral Point	63	88					63	88					63	87				
Old Mines	86	69	1				88	68	1				88	68	1			

VOTE FOR SENATOR IN CONGRESS, STATE SUPERINTENDENT OF PUBLIC SCHOOLS AND JUDGE OF SUPREME COURT, 1914—BY PRECINCTS—*Continued.*

Precincts.	Senator in Congress for Missouri.						State Sup't of Public Schools.						Judge of Supreme Court, Div. No. 1					
	Stone, D.	Akins, R.	Sager, Prog.	Hill, Proh.	Greene, Soc.	Molineux, Soc. L.	Gass, D.	Evans, R.	Myers, Prog.	Harris, Proh.	Garver, Soc.	Spalti, Soc. L.	Blair, D.	Robertson, R.	Williams, Prog.	Bowling, Proh.	Martin, Soc.	Johnson, Soc. L.
WASHINGTON COUNTY—Cont.																		
Cruise	70	72	1		1		70	72			1	1	69	67			1	1
Richwoods	77	115			12		77	115			12		77	115			12	
Algire	30	78			3		30	76	1		3		32	76	1		2	
Shirley	33	58			2		33	58			2		33	58			2	
Norwine's Store	95	72					97	70					98	69				
Levy	15	38					16	37					16	37				
Palmer	29	85					29	85					29	85				
Belgrade	64	96	17	1			64	99	14		1		65	98	14			
Caledonia	74	76		2	3		77	76		1	3		76	76		1	3	
Irondale	99	118		4	1	1	101	118		3	1	1	102	118		3	1	
Sunlight	17	42	1	1			17	42	1	1			17	42	1	1		
Fertile	53	25					53	25					53	24				
Sherlock	15	14					15	14					15	14				
Turner's Store	24	78					24	77		4			24	77		4		
Cadet	27	92	1		2		27	92	1		2		27	91	1		2	
Hopewell	14	34			4		14	34			3		14	35			3	
Cicero	41	54			1		42	54			1		42	54			1	
Latty	32	24					34	24					33	25				
Tiff	38	69			1		38	69			1		38	69			1	
Totals	1219	1577	21	8	30	1	1231	1573	18	10	31	2	1233	1566	18	9	29	2
WAYNE COUNTY:																		
Piedmont	219	163		1	7	1	220	161		1	6	1	223	161		1	6	1
Leeper	47	64	2	1		1	48	64	2	1	7	1	49	64	2	1	7	1
Mill Springs	89	87	1			1	88	87	1			1	88	87	1			1
Granite Bend	22	21			1		22	21			1		22	21			1	
Williamsville	112	86	1	6	1		112	88		5	1		116	84		5	1	
Taskee	62	63	1	1	8		62	63	1	1	8		63	63	1		8	
Chaonia	33	45			27		33	46			26		33	45			27	
Wappapello	30	31	2		8		30	31	2		8		30	31	2		8	
Davis Schoolhouse	22	32	1	1	1		22	32	1	1	1		22	32	1	1	1	
Pine Grove	18	29	1		5	1	21	27	1		5	1	18	28	1		4	1
Lowndes	54	32					54	32					54	32				
Hiram	94	71			2		94	70			2		94	70			2	
Gravelton	43	25					43	25					43	25				
Coldwater	40	102	2	1			40	101	2	1			40	100	2	1		
Brunot	22	27		1			22	27		1			22	27		1		

Damon	47	27	.....	1	1	.....	47	27	.....	1	1	.....	47	27	.....	1	1	.....
Patterson	75	80	.....	1	24	.....	75	82	.....	1	24	.....	75	82	.....	1	24	.....
Silva	59	50	1	.....	1	.....	59	50	1	.....	1	.....	59	50	1	.....	1	.....
Smith's Mill	39	34	.....	1	.....	.....	39	34	1	.....	.....	.....	39	34	1	1	.....	.....
Oak Grove	27	28	.....	.....	3	.....	27	28	.....	.....	3	.....	28	27	.....	.....	3	.....
Greenville	171	160	4	.....	5	.....	171	161	3	.....	5	.....	171	161	3	.....	5	.....
McGee	50	32	4	1	1	.....	50	31	4	1	1	.....	51	31	4	1	1	.....
Totals	1375	1289	20	16	95	4	1379	1288	19	14	104	4	1387	1282	19	14	104	4
WEBSTER COUNTY:																		
East Union	69	94	.....	.....	1	.....	69	94	.....	.....	1	.....	69	94	.....	.....	1	.....
West Union	68	61	4	.....	.....	.....	68	61	4	.....	.....	.....	68	61	4	.....	.....	.....
Niangua	99	62	3	5	2	.....	101	62	3	5	2	.....	101	62	3	5	2	.....
Washington	143	67	4	6	.....	.....	146	66	3	5	.....	.....	146	66	4	5	.....	.....
Jackson	159	121	1	1	4	.....	158	122	1	1	4	.....	158	121	1	1	4	.....
Grant	116	145	11	5	2	.....	116	148	9	2	5	.....	116	148	9	2	5	.....
Ozark	391	335	56	8	5	.....	400	337	50	8	5	.....	402	333	51	8	5	.....
High Prairie	89	120	9	1	6	.....	92	119	8	1	5	.....	92	120	7	1	5	.....
Hazelwood	98	109	13	.....	4	.....	97	109	13	.....	4	.....	98	109	13	.....	4	.....
East Dallas	61	176	1	2	7	2	61	176	1	2	7	2	61	176	1	2	7	2
West Dallas	114	108	5	1	3	.....	113	108	5	1	3	.....	111	109	5	1	4	.....
West Benton	92	162	17	4	9	.....	94	160	16	5	9	.....	96	159	16	4	9	.....
East Benton	69	129	7	1	6	.....	69	131	7	1	6	.....	68	132	7	1	6	.....
Finley	189	189	22	4	7	2	190	188	22	3	6	2	191	184	22	4	7	2
Totals	1758	1878	158	35	59	4	1775	1881	142	34	57	4	1778	1874	143	34	59	4
WORTH COUNTY:																		
Allen	188	125	1	9	.....	1	192	124	1	7	.....	1	192	124	1	7	.....	1
East Fletchall	136	108	5	6	.....	.....	138	110	3	5	.....	.....	137	112	3	5	.....	.....
West Fletchall	150	121	6	4	.....	.....	151	122	5	5	1	.....	152	124	6	4	.....	.....
Green	107	57	.....	.....	.....	.....	109	56	.....	.....	.....	.....	109	56	.....	.....	.....	.....
Middlefork	114	98	4	3	.....	.....	113	100	3	3	.....	.....	114	98	3	.....	.....	3
Smith	126	146	1	.....	.....	.....	125	146	.....	.....	.....	.....	128	146	1	.....	.....	.....
East Union	84	122	5	4	2	.....	85	123	4	3	2	.....	85	123	4	3	2	.....
West Union	85	136	.....	4	3	.....	88	133	.....	4	2	.....	86	136	.....	4	2	.....
Totals	990	913	22	30	5	1	1001	914	16	27	5	1	1003	919	18	23	4	4
WRIGHT COUNTY:																		
Mountain Grove	285	281	43	6	30	1	289	281	39	7	31	1	290	282	36	6	33	1
Norwood	66	137	24	1	3	.....	66	136	24	1	3	.....	65	136	25	1	3	.....
Macomb	29	102	5	1	4	1	30	100	4	2	4	1	28	102	5	2	3	1
Mansfield	93	164	26	1	8	.....	89	173	21	1	6	.....	86	173	22	1	7	.....
Cedar Gap	34	37	1	2	1	.....	34	37	1	2	1	.....	34	37	1	2	1	.....
Wood	106	151	5	.....	5	2	102	152	6	.....	5	2	103	151	6	.....	6	2
Hart	114	263	20	.....	2	.....	116	262	16	.....	2	.....	113	260	20	.....	2	.....
Gasconade	86	150	23	.....	7	.....	84	149	25	.....	7	.....	86	148	25	.....	6	.....
Van Buren	98	77	1	.....	1	.....	101	75	1	.....	1	.....	100	77	1	.....	1	.....
Brush Creek	53	89	8	.....	2	.....	54	86	8	.....	3	.....	53	89	8	.....	2	.....
Boone	93	118	3	.....	6	1	93	119	2	.....	6	.....	93	119	2	.....	6	.....
Montgomery	108	148	2	.....	1	.....	109	149	2	.....	1	.....	108	150	2	.....	1	.....

VOTE FOR SENATOR IN CONGRESS, STATE SUPERINTENDENT OF PUBLIC SCHOOLS AND JUDGE OF SUPREME COURT, 1914—BY PRECINCTS—*Continued.*

Precincts.	Senator in Congress for Missouri.						State Sup't of Public Schools.						Judge of Supreme Court, Div. No. 1.					
	Stone, D.	Akins, R.	Sager, Prog.	Hill, Proh.	Greene, Soc.	Molineux, Soc. L.	Gass, D.	Evans, R.	Myers, Prog.	Harris, Proh.	Garver, Soc.	Spalti, Soc. L.	Blair, D.	Robertson, R.	Williams, Prog.	Bowling, Proh.	Martin, Soc.	Johnson, Soc. L.
WRIGHT COUNTY—Continued.																		
Elk Creek	118	57	6	.....	3	.....	120	57	5	.....	3	.....	120	57	5	.....	3	.....
Union	121	130	8	.....	3	.....	125	132	7	.....	2	.....	125	132	7	.....	2	.....
Totals	1404	1904	175	11	76	5	1412	1908	161	13	75	4	1404	1913	165	12	76	4
ST LOUIS CITY:																		
First ward—																		
First	93	121	2	1	6	1	97	117	2	1	6	1	93	121	2	1	6	1
Second	103	188	5	1	10	1	102	187	6	.....	10	1	99	191	5	.....	10	1
Third	59	190	.....	.....	16	.....	59	187	.....	.....	17	.....	58	186	.....	.....	17	.....
Fourth	92	197	2	3	19	2	95	195	1	3	19	2	92	197	1	3	19	2
Fifth	161	155	4	.....	13	.....	161	155	2	.....	12	.....	157	159	3	.....	12	.....
Sixth	105	125	.....	1	16	1	101	127	1	1	16	1	98	129	.....	1	16	1
Seventh	86	193	5	.....	13	1	82	195	5	1	12	1	83	198	3	1	13	1
Eighth	110	236	3	.....	9	1	110	237	1	.....	11	1	107	240	1	.....	10	1
Ninth	116	195	3	1	27	2	123	189	4	1	27	2	115	196	3	1	27	2
Tenth	113	193	1	.....	18	1	122	185	2	.....	18	1	109	195	1	.....	18	1
Eleventh	74	174	3	.....	26	.....	77	172	3	.....	24	.....	74	178	1	.....	23	.....
Twelfth	92	153	5	.....	18	1	96	149	5	.....	18	1	91	154	5	.....	18	1
Thirteenth	118	187	2	.....	13	1	106	189	3	.....	13	.....	102	108	1	.....	13	.....
Fourteenth	122	265	8	1	16	1	133	256	7	1	16	1	118	272	6	1	16	1
Fifteenth	92	188	3	.....	13	1	93	186	4	.....	14	1	88	82	2	.....	15	1
Totals	1536	2760	46	8	233	14	1557	2726	46	8	233	13	1484	2606	34	8	233	13
Second ward—																		
First	134	120	1	.....	13	1	135	121	.....	.....	13	1	134	121	1	.....	13	1
Second	115	173	5	.....	13	4	110	179	5	.....	13	5	111	178	5	.....	13	4
Third	98	133	.....	2	8	.....	97	132	1	2	8	.....	97	134	1	2	8	.....
Fourth	154	154	2	.....	21	1	148	154	1	1	21	1	149	160	2	.....	21	1
Fifth	124	117	.....	1	12	.....	124	123	.....	1	13	1	122	120	.....	1	12	1
Sixth	111	141	1	.....	10	.....	110	141	1	.....	10	.....	110	141	1	.....	10	.....
Seventh	91	161	2	.....	29	1	93	161	2	.....	29	1	89	162	2	.....	29	1
Eighth	66	169	2	.....	20	.....	60	177	2	.....	20	.....	62	175	1	.....	20	.....
Ninth	98	159	2	.....	21	2	101	156	2	.....	21	2	94	162	2	.....	21	2
Tenth	84	211	11	1	17	1	82	215	7	1	19	1	78	214	9	1	19	2
Eleventh	67	227	4	1	15	3	68	224	3	1	16	3	66	227	4	1	16	3

Twelfth	92	209	6	.....	17	.....	97	203	5	.....	17	.....	90	210	5	.....	17	.....
Thirteenth	90	208	3	.....	11	.....	103	195	3	1	11	.....	88	209	2	1	13	.....
Totals	1324	2182	39	5	207	13	1328	2181	32	7	211	15	1290	2213	35	6	212	15
Third ward—																		
First	122	148	3	.....	5	1	121	147	3	.....	5	1	121	147	2	.....	5	1
Second	105	95	1	2	9	.....	105	93	1	2	10	.....	103	95	1	2	10	.....
Third	128	96	2	.....	7	.....	123	101	2	.....	7	.....	124	100	2	.....	7	.....
Fourth	113	90	5	2	15	.....	114	84	7	2	14	.....	114	89	5	2	14	.....
Fifth	88	104	.....	.....	8	3	86	106	.....	.....	10	3	81	108	.....	.....	9	3
Sixth	87	74	1	.....	6	.....	85	77	.....	.....	6	.....	87	75	.....	.....	6	.....
Seventh	84	129	.....	.....	6	.....	87	126	.....	.....	6	.....	85	130	.....	.....	6	.....
Eighth	86	130	3	.....	8	.....	89	117	3	.....	8	.....	86	127	2	.....	8	.....
Ninth	71	172	5	.....	12	1	78	165	4	.....	13	1	73	173	4	.....	12	1
Tenth	104	140	2	1	11	2	104	138	1	1	11	2	104	142	1	1	11	2
Eleventh	75	87	2	1	13	2	78	87	2	1	13	2	76	89	1	1	13	2
Twelfth	151	88	2	.....	5	.....	150	89	2	.....	5	.....	152	87	2	.....	5	.....
Thirteenth	131	76	3	1	8	.....	127	81	3	1	8	.....	131	77	3	1	8	.....
Fourteenth	101	139	2	.....	16	.....	103	134	2	.....	16	.....	99	141	2	.....	16	.....
Fifteenth	63	146	4	1	10	.....	64	149	4	.....	9	.....	57	153	3	.....	9	.....
Sixteenth	83	145	2	.....	15	.....	84	144	2	.....	14	.....	77	148	2	.....	14	.....
Totals	1592	1859	37	8	154	9	1598	1838	36	7	155	9	1570	1881	30	7	153	9
Fourth ward—																		
First	126	31	.....	.....	1	.....	126	31	.....	.....	1	.....	125	32	.....	.....	1	.....
Second	117	60	3	.....	.....	1	116	61	3	.....	.....	1	117	61	3	.....	.....	1
Third	85	83	1	.....	3	.....	81	84	1	.....	3	.....	85	81	1	.....	3	.....
Fourth	67	48	1	.....	.....	.....	62	53	.....	.....	.....	1	65	51	.....	.....	.....	1
Fifth	114	82	2	.....	2	1	112	82	2	.....	2	1	114	82	2	.....	2	1
Sixth	96	152	.....	.....	3	.....	94	154	.....	.....	3	.....	95	153	.....	.....	3	.....
Seventh	59	51	2	.....	7	.....	59	51	2	.....	7	.....	59	51	1	.....	7	.....
Eighth	117	78	.....	.....	6	.....	122	81	.....	.....	6	.....	112	80	.....	.....	6	.....
Ninth	141	84	2	1	7	.....	136	88	2	1	7	.....	136	88	2	1	7	.....
Tenth	131	112	1	3	12	3	131	112	1	3	11	4	127	116	1	3	12	3
Eleventh	116	91	.....	.....	9	.....	113	93	.....	.....	10	.....	115	93	.....	.....	10	.....
Twelfth	122	60	1	.....	7	3	118	62	1	.....	7	3	119	61	1	.....	8	3
Thirteenth	147	93	1	.....	6	1	146	94	1	.....	7	1	142	98	1	.....	7	1
Fourteenth	182	92	.....	.....	5	.....	180	93	.....	.....	5	.....	180	91	.....	.....	5	.....
Fifteenth	118	70	1	.....	4	1	113	74	1	.....	5	1	114	73	1	.....	5	1
Sixteenth	161	112	.....	.....	3	.....	164	111	.....	.....	3	.....	161	113	.....	.....	3	.....
Seventeenth	124	86	1	.....	7	.....	123	87	1	.....	7	.....	122	87	1	.....	7	.....
Totals	2023	1385	16	4	82	10	1996	1411	15	4	84	12	1988	1411	14	4	86	11
Fifth ward—																		
First	122	33	.....	.....	5	.....	121	35	.....	.....	5	.....	122	34	.....	.....	5	.....
Second	147	38	3	.....	.....	1	146	40	3	.....	.....	1	146	40	3	.....	.....	1
Third	109	32	.....	.....	1	1	107	34	.....	.....	1	1	108	33	.....	.....	1	1
Fourth	115	39	4	.....	2	.....	113	41	3	.....	2	.....	114	39	3	.....	2	.....
Fifth	88	69	1	1	1	.....	88	67	1	1	3	.....	88	69	1	1	1	.....
Sixth	67	40	3	1	3	.....	65	42	3	1	3	.....	64	43	3	1	3	.....
Seventh	142	114	3	2	1	1	138	116	3	2	1	1	138	118	3	2	1	1

VOTE FOR SENATOR IN CONGRESS, STATE SUPERINTENDENT OF PUBLIC SCHOOLS AND JUDGE OF SUPREME COURT, 1914—BY PRECINCTS—*Continued.*

Precincts.	Senator in Congress for Missouri.						State Sup't of Public Schools.						Judge of Supreme Court, Div. No. 1.					
	Stone, D.	Akins, R.	Sager, Prog.	Hill, Proh.	Greene, Soc.	Molineux, Soc. L.	Gass, D.	Evans, R.	Myers, Prog.	Harris, Proh.	Garver, Soc.	Spalti, Soc. L.	Blair, D.	Robertson, R.	Williams, Prog.	Bowling, Proh.	Martin, Soc.	Johnson, Soc. L.
ST. LOUIS CITY—Continued.																		
Fifth ward—Continued.																		
Eighth	113	88	1	.....	8	1	109	88	1	.....	8	1	111	88	1	.....	8	1
Ninth	85	94	.....	.....	.....	.....	86	94	.....	.....	.....	.....	86	93	.....	.....	.....	.....
Tenth	28	68	3	.....	9	.....	25	70	3	1	9	.....	24	72	3	1	9	.....
Eleventh	109	96	.....	.....	4	1	107	85	.....	1	4	.....	108	86	.....	1	4	.....
Twelfth	81	75	2	.....	7	.....	79	75	2	.....	7	.....	81	75	2	.....	7	.....
Thirteenth	124	106	1	.....	6	3	127	102	1	.....	5	3	121	110	1	.....	5	3
Fourteenth	78	111	3	.....	7	.....	77	112	2	.....	7	.....	77	113	2	.....	7	.....
Fifteenth	120	121	1	1	1	1	117	124	1	1	1	1	119	122	1	1	1	1
Sixteenth	181	87	.....	.....	2	1	181	85	.....	.....	2	1	181	87	.....	.....	2	1
Seventeenth	109	64	1	.....	2	.....	109	63	1	.....	2	.....	109	65	.....	.....	2	.....
Totals	1818	1275	26	5	59	10	1795	1273	24	7	60	9	1797	1287	23	7	58	9
Sixth ward—																		
First	75	133	2	.....	4	2	72	135	2	.....	4	2	72	135	2	.....	4	2
Second	121	72	.....	.....	4	.....	120	72	.....	.....	4	.....	122	70	.....	.....	4	.....
Third	96	75	2	.....	8	.....	93	79	2	.....	8	.....	96	76	2	.....	8	.....
Fourth	115	82	.....	.....	3	.....	112	87	.....	.....	3	.....	112	86	.....	.....	3	.....
Fifth	149	92	4	.....	2	2	147	94	4	.....	2	2	147	93	4	.....	2	2
Sixth	105	88	.....	2	2	.....	102	90	.....	2	2	.....	99	95	.....	2	2	.....
Seventh	58	85	3	.....	5	.....	54	88	2	.....	5	.....	57	76	2	.....	5	.....
Eighth	54	111	.....	.....	2	.....	53	112	.....	.....	2	.....	53	110	.....	.....	2	.....
Ninth	82	145	2	1	1	.....	82	143	2	.....	1	.....	82	145	1	.....	1	.....
Tenth	73	128	4	1	7	.....	69	128	3	1	7	.....	73	128	3	1	7	.....
Eleventh	61	157	3	.....	.....	.....	57	162	3	.....	.....	.....	58	159	3	.....	.....	.....
Twelfth	103	85	2	.....	5	.....	101	86	2	.....	5	.....	102	85	2	.....	5	.....
Thirteenth	66	137	1	1	.....	1	69	136	1	1	.....	1	67	138	1	1	.....	1
Fourteenth	158	92	3	1	4	.....	153	96	2	1	4	.....	153	95	2	1	4	.....
Fifteenth	61	160	3	.....	3	.....	62	164	2	.....	3	.....	66	161	2	.....	3	.....
Totals	1377	1642	29	6	50	5	1346	1672	25	5	50	5	1357	1652	24	5	50	5
Seventh ward—																		
First	129	126	.....	.....	5	3	128	125	.....	.....	5	3	130	125	.....	.....	5	3
Second	126	89	1	1	8	1	125	90	1	1	8	1	125	91	1	1	8	1
Third	87	106	1	1	.....	.....	83	109	1	1	.....	.....	85	107	1	.....	.....	.....
Fourth	98	56	.....	.....	1	.....	94	57	.....	.....	1	.....	96	57	.....	.....	1	.....

Fifth	111	103	2	.....	15	2	108	105	2	.....	17	2	109	104	2	.....	16	2
Sixth	127	157	2	2	17	2	126	157	2	2	17	2	126	157	2	2	18	2
Seventh	101	102	2	1	16	.....	95	106	2	1	16	.....	95	104	2	1	16	.....
Eighth	133	114	1	.....	11	1	132	115	1	.....	9	1	131	117	1	.....	9	1
Ninth	81	129	.....	.....	5	1	79	130	.....	.....	4	1	80	131	.....	.....	4	1
Tenth	65	195	1	.....	3	.....	65	194	2	.....	3	.....	65	194	1	.....	3	.....
Eleventh	140	93	1	.....	17	.....	134	95	1	.....	17	.....	141	91	1	.....	17	.....
Twelfth	127	95	.....	.....	15	.....	129	90	.....	.....	15	.....	122	94	.....	.....	15	.....
Thirteenth	95	87	1	.....	13	.....	95	83	1	.....	12	.....	92	89	1	.....	12	.....
Fourteenth	127	103	2	.....	11	.....	124	103	3	.....	11	.....	121	108	2	.....	11	.....
Fifteenth	103	129	.....	.....	5	1	103	126	.....	.....	5	1	103	127	.....	.....	5	1
Totals	1650	1684	14	5	142	11	1620	1685	16	5	140	11	1621	1696	14	4	140	11
Eighth ward—																		
First	41	189	.....	.....	7	3	39	191	.....	.....	7	3	39	190	.....	.....	7	3
Second	68	141	3	.....	7	2	66	142	3	.....	7	2	67	142	2	.....	7	2
Third	68	150	3	1	7	2	55	155	4	1	7	2	59	156	2	1	7	2
Fourth	68	148	3	.....	9	4	66	147	3	.....	9	4	69	147	3	.....	9	4
Fifth	61	148	1	.....	15	1	52	156	1	.....	15	1	54	155	1	.....	15	1
Sixth	72	182	.....	.....	16	2	71	181	.....	.....	16	2	68	185	.....	.....	15	2
Seventh	42	117	1	2	7	1	38	120	1	2	7	1	38	120	1	2	7	1
Eighth	101	109	.....	.....	2	.....	101	110	.....	.....	2	.....	102	108	.....	.....	2	.....
Ninth	103	124	2	.....	13	2	98	130	1	.....	13	2	105	124	.....	.....	13	2
Tenth	76	124	3	1	28	3	74	126	2	1	29	3	76	125	2	1	29	3
Eleventh	69	100	3	1	13	1	66	102	2	.....	14	1	67	103	2	.....	14	2
Twelfth	97	115	1	.....	12	.....	95	116	1	.....	12	.....	95	116	1	.....	12	.....
Thirteenth	81	100	.....	.....	16	1	76	108	.....	.....	18	1	80	103	.....	.....	18	1
Fourteenth	104	157	1	.....	16	.....	104	153	1	.....	17	.....	104	155	1	.....	16	.....
Fifteenth	154	80	.....	.....	4	.....	154	80	1	4	.....	.....	155	80	1	.....	4	.....
Totals	1205	1984	21	4	172	22	1155	2017	20	8	173	22	1178	2009	16	4	175	23
Ninth ward—																		
First	59	133	.....	1	38	1	57	138	.....	1	38	1	60	137	.....	1	38	1
Second	77	126	2	1	22	3	72	129	3	1	18	3	74	128	2	1	18	3
Third	42	117	.....	1	14	.....	42	118	.....	1	14	.....	41	118	.....	1	14	.....
Fourth	63	154	.....	.....	9	2	53	157	.....	.....	10	2	56	155	.....	.....	10	2
Fifth	67	105	.....	.....	19	5	63	98	3	.....	21	6	62	108	.....	.....	19	6
Sixth	77	145	.....	.....	17	3	72	149	.....	.....	17	3	69	151	.....	.....	17	3
Seventh	101	105	2	.....	12	.....	103	105	2	.....	12	.....	101	107	2	.....	12	.....
Eighth	64	76	.....	1	11	1	63	77	.....	1	11	1	63	76	.....	1	11	1
Ninth	69	94	1	.....	23	1	56	101	1	.....	23	1	66	96	1	.....	23	1
Tenth	51	156	.....	.....	17	3	47	158	.....	.....	17	3	48	158	.....	.....	17	3
Eleventh	76	158	2	.....	27	1	74	159	2	.....	27	1	75	158	2	.....	27	1
Twelfth	59	127	2	.....	24	4	52	130	2	.....	24	4	54	128	3	.....	24	4
Thirteenth	36	96	1	1	42	4	38	96	1	4	42	1	37	96	1	1	42	4
Fourteenth	59	150	2	.....	40	.....	54	158	2	.....	40	.....	55	155	2	.....	40	.....
Fifteenth	93	118	3	.....	19	1	85	124	3	.....	19	1	86	125	3	.....	19	.....
Sixteenth	91	137	2	.....	20	2	76	142	2	.....	20	2	79	138	2	.....	19	3
Seventeenth	56	120	4	.....	29	.....	57	119	4	.....	29	.....	56	119	4	.....	29	.....
Totals	1140	2117	21	5	383	31	1064	2158	25	8	382	29	1082	2153	22	5	379	32

VOTE FOR SENATOR IN CONGRESS, STATE SUPERINTENDENT OF PUBLIC SCHOOLS AND JUDGE OF SUPREME COURT, 1914—BY PRECINCTS—*Continued.*

Precincts.	Senator in Congress for Missouri.						State Sup't of Public Schools.						Judge of Supreme Court, Div. No. 1.					
	Stone, D.	Akins, R.	Sager, Prog.	Hill, Proh.	Greene, Soc.	Molineux, Soc. L.	Gass, D.	Evans, R.	Myers, Prog.	Harris, Proh.	Garver, Soc.	Spahl, Soc. L.	Blair, D.	Robertson, R.	Williams, Prog.	Bowling, Proh.	Martin, Soc.	Johnson, Soc. L.
ST. LOUIS CITY—Continued.																		
Tenth ward—																		
First	32	147	1	.....	44	3	34	142	5	.....	45	3	27	151	1	.....	43	5
Second	45	91	2	.....	26	2	43	91	2	.....	27	2	43	90	1	.....	27	2
Third	48	110	2	.....	33	2	43	115	1	.....	33	2	42	116	.....	.....	33	2
Fourth	66	114	3	1	34	3	48	121	3	1	33	3	48	121	3	1	35	3
Fifth	61	132	2	2	43	7	49	180	1	.....	43	7	46	148	1	.....	43	7
Sixth	51	137	1	1	44	1	47	140	1	1	44	1	44	143	1	1	45	1
Seventh	62	169	1	.....	46	5	54	174	1	.....	48	5	57	171	1	.....	47	5
Eighth	65	139	.....	.....	22	6	65	138	.....	.....	23	6	58	145	.....	.....	23	6
Ninth	66	154	4	.....	29	4	56	163	4	.....	30	4	59	161	3	.....	30	4
Tenth	65	156	3	.....	42	2	63	155	2	.....	42	2	64	161	1	.....	42	2
Eleventh	59	126	1	.....	47	2	53	130	1	.....	47	2	55	129	1	.....	47	2
Twelfth	40	159	2	.....	41	3	38	161	2	.....	41	3	37	163	.....	.....	41	3
Thirteenth	56	176	5	1	33	.....	56	179	5	1	33	.....	49	185	3	1	33	.....
Fourteenth	75	175	3	.....	20	1	51	177	53	.....	20	1	51	177	53	.....	20	1
Fifteenth	61	159	1	1	29	1	60	159	1	1	29	1	56	164	1	1	29	1
Sixteenth	60	158	3	1	17	1	54	160	3	1	18	1	53	164	1	1	18	2
Seventeenth	68	153	4	.....	32	.....	60	159	3	.....	34	.....	61	161	3	.....	32	.....
Eighteenth	56	140	3	.....	17	1	56	137	3	.....	20	2	50	144	3	.....	19	2
Totals	1036	2595	41	7	599	44	930	2681	91	5	610	45	900	2694	77	5	607	48
Eleventh ward—																		
First	86	188	3	2	31	1	81	190	5	2	32	1	81	191	3	2	31	1
Second	94	179	3	.....	26	2	94	176	3	.....	26	3	93	179	3	.....	26	2
Third	93	143	1	1	19	1	99	138	1	1	21	1	90	146	1	1	20	1
Fourth	44	178	.....	.....	27	.....	41	185	1	.....	27	.....	40	189	.....	.....	27	.....
Fifth	57	159	3	1	28	1	57	155	2	1	31	1	55	160	1	1	30	1
Sixth	87	141	.....	.....	20	3	85	147	.....	.....	21	4	82	140	.....	.....	21	3
Seventh	88	148	2	.....	25	1	84	153	3	.....	25	1	86	152	2	.....	25	1
Eighth	50	188	4	.....	14	1	50	183	2	.....	15	1	41	194	2	.....	15	1
Ninth	56	246	4	1	24	4	54	245	4	1	24	4	51	252	3	1	24	4
Tenth	75	162	6	.....	26	1	80	154	8	.....	27	1	73	166	6	.....	26	1
Eleventh	85	172	2	.....	17	.....	85	169	2	.....	27	.....	79	180	.....	.....	17	.....
Twelfth	84	193	2	1	22	3	87	192	2	1	22	3	84	197	2	1	22	3
Thirteenth	100	304	1	.....	52	1	101	298	3	.....	52	2	84	315	1	.....	52	1
Fourteenth	79	226	3	.....	39	1	78	223	5	.....	40	1	72	231	3	.....	40	1
Fifteenth	120	220	14	.....	4	1	102	240	9	.....	6	1	97	241	11	.....	6	1

Sixteenth	118	219	3	1	13	.....	113	226	4	2	12	.....	102	229	1	1	12	.....
Seventeenth	65	181	3	.....	33	.....	59	184	5	.....	34	.....	57	191	2	.....	34	.....
Eighteenth	87	262	10	.....	36	1	88	260	9	1	36	1	81	268	7	.....	36	1
Totals	1468	3509	64	7	456	22	1438	3518	68	9	478	25	1348	3621	48	7	464	22
Twelfth ward—																		
First	74	114	3	.....	10	1	74	115	3	.....	10	1	73	114	3	.....	10	1
Second	44	164	3	1	5	.....	46	165	.....	1	5	.....	45	167	.....	1	5	.....
Third	91	151	4	1	9	.....	80	160	6	.....	12	.....	83	157	7	.....	12	.....
Fourth	62	165	1	1	1	.....	61	157	1	2	6	.....	61	157	1	2	6	.....
Fifth	82	147	2	1	15	.....	80	148	1	1	17	.....	81	147	2	1	17	.....
Sixth	137	236	6	2	36	4	127	244	6	2	38	4	126	249	4	2	36	4
Seventh	79	210	1	1	35	1	74	214	1	1	35	2	83	218	.....	1	35	2
Eighth	112	173	4	.....	14	.....	103	181	4	.....	14	.....	107	178	4	.....	14	.....
Ninth	66	161	4	.....	14	2	71	157	3	.....	15	2	64	165	3	.....	.....	2
Tenth	104	196	4	.....	20	.....	105	191	5	.....	20	.....	101	196	5	1	20	.....
Eleventh	9	195	5	2	7	.....	93	193	7	1	7	.....	91	194	6	2	8	.....
Twelfth	89	187	.....	.....	4	.....	86	190	.....	.....	4	.....	94	188	.....	.....	4	.....
Thirteenth	101	138	4	.....	13	2	99	140	3	.....	14	2	102	137	3	.....	13	2
Fourteenth	95	193	1	1	21	.....	87	192	2	1	21	.....	91	194	1	1	21	.....
Fifteenth	48	215	2	.....	38	2	49	211	2	.....	40	2	45	217	1	.....	38	2
Sixteenth	76	170	2	1	57	5	74	169	2	1	57	5	74	170	2	1	57	5
Seventeenth	165	214	24	1	61	4	151	224	27	1	60	4	149	227	23	1	61	4
Totals	1521	3029	70	12	360	21	1460	3051	73	11	375	22	1470	3075	65	13	357	22
Thirteenth ward—																		
First	114	233	6	.....	47	.....	112	240	5	.....	46	.....	103	244	5	1	46	.....
Second	95	172	2	.....	27	.....	87	180	3	.....	26	.....	74	182	1	.....	27	.....
Third	109	209	2	1	19	3	109	210	1	1	20	3	107	211	1	1	19	3
Fourth	226	135	1	.....	6	.....	180	184	1	.....	6	.....	215	146	1	.....	6	.....
Fifth	122	227	8	.....	31	4	117	229	7	.....	32	4	119	229	6	.....	32	4
Sixth	151	250	6	.....	28	3	148	253	4	.....	29	3	140	264	3	.....	27	3
Seventh	133	255	7	.....	29	3	120	170	7	.....	28	3	119	269	8	.....	29	3
Eighth	104	248	6	.....	23	1	99	248	9	.....	24	1	94	210	6	.....	23	1
Ninth	133	221	5	.....	14	1	117	233	7	.....	11	2	120	235	4	.....	11	1
Tenth	138	243	7	.....	4	.....	122	264	1	.....	4	.....	122	261	3	.....	4	.....
Eleventh	153	243	10	.....	5	.....	139	260	8	.....	5	.....	142	259	6	.....	5	.....
Twelfth	113	143	10	2	2	.....	117	140	9	.....	2	.....	104	153	9	.....	2	.....
Thirteenth	105	153	7	.....	2	.....	88	171	2	.....	2	.....	83	166	4	.....	2	.....
Fourteenth	211	236	11	.....	9	.....	200	252	6	.....	9	.....	197	254	7	.....	8	.....
Fifteenth	151	147	7	1	20	1	157	141	6	1	18	1	144	162	6	1	18	1
Sixteenth	113	131	8	.....	6	.....	111	141	4	.....	6	.....	110	139	6	.....	6	.....
Seventeenth	165	209	12	1	8	.....	177	199	10	1	8	.....	149	229	8	1	9	.....
Eighteenth	148	183	11	.....	11	.....	145	185	10	.....	11	.....	142	190	12	.....	11	.....
Nineteenth	201	309	8	.....	8	.....	199	309	6	.....	8	.....	194	315	5	.....	8	.....
Twentieth	57	112	2	1	11	.....	52	116	1	1	10	.....	55	118	2	1	10	.....
Twenty-first	95	187	5	1	75	9	84	194	5	1	76	9	86	193	5	1	7	10
Totals	2837	4246	141	7	385	25	2680	4319	112	5	381	26	2619	4429	108	6	379	26
Fourteenth ward—																		
First	70	174	2	.....	28	.....	60	184	2	.....	28	.....	60	180	2	.....	29	.....

VOTE FOR SENATOR IN CONGRESS, STATE SUPERINTENDENT OF PUBLIC SCHOOLS AND JUDGE OF SUPREME COURT, 1914—BY PRECINCTS—*Continued.*

Precincts.	Senator in Congress for Missouri.						State Sup't of Public Schools.						Judge of Supreme Court, Div. No. 1.					
	Stone, D.	Akins, R.	Sager, Prog.	Hill, Proh.	Greene, Soc.	Molineux, Soc. L.	Gass, D.	Evans, R.	Myers, Prog.	Harris, Proh.	Garver, Soc.	Spalti, Soc. L.	Blair, D.	Robertson, R.	Williams, Prog.	Bowling, Proh.	Martin, Soc.	Johnson, Soc. L.
ST. LOUIS CITY—Continued.																		
Fourteenth ward—Continued.																		
Second	77	126	2	1	10	.....	75	127	2	1	10	.....	75	127	1	1	10	.....
Third	69	194	3	.....	13	3	61	202	2	.....	14	3	60	204	2	.....	14	3
Fourth	85	173	1	.....	12	2	87	169	.....	.....	11	2	80	176	.....	.....	11	2
Fifth	77	156	1	.....	10	.....	70	166	1	.....	10	.....	68	167	1	.....	10	.....
Sixth	97	178	5	2	25	.....	89	180	3	2	27	.....	89	186	3	2	26	.....
Seventh	65	157	.....	1	15	2	61	155	.....	1	17	2	60	160	.....	1	15	2
Eighth	89	94	.....	1	6	2	87	96	.....	1	6	2	86	96	.....	1	6	2
Ninth	95	159	1	1	9	1	93	161	.....	.....	8	1	88	166	1	1	8	1
Tenth	90	116	3	1	8	3	84	122	4	1	7	3	76	122	4	1	8	3
Eleventh	102	181	2	.....	17	.....	100	181	2	.....	18	.....	95	185	2	.....	18	.....
Twelfth	92	184	3	1	25	2	87	188	3	1	26	2	86	186	3	1	27	3
Thirteenth	72	147	1	1	21	1	68	147	1	1	22	1	61	155	1	1	22	1
Fourteenth	107	200	8	.....	10	.....	100	211	6	.....	11	.....	95	218	6	.....	11	.....
Fifteenth	127	215	4	1	10	.....	104	241	3	.....	10	.....	109	235	4	.....	10	.....
Sixteenth	142	204	11	.....	.....	.....	90	255	5	.....	.....	.....	96	246	6	.....	.....	.....
Seventeenth	63	177	4	.....	5	.....	59	180	3	.....	5	.....	52	189	3	.....	5	.....
Eighteenth	95	204	11	.....	8	.....	84	214	.....	1	8	.....	81	219	.....	.....	8	.....
Nineteenth	111	181	9	1	4	.....	87	210	4	.....	4	.....	90	208	2	.....	4	.....
Twentieth	60	130	1	.....	2	.....	49	139	1	.....	2	.....	49	141	1	.....	2	.....
Totals	1785	3350	72	11	238	16	1595	3528	42	9	244	16	1554	3566	42	9	244	17
Fifteenth ward—																		
First	122	186	3	1	13	.....	111	194	2	1	12	.....	108	195	2	1	12	.....
Second	112	153	4	.....	21	1	92	162	4	.....	20	1	98	159	4	.....	19	1
Third	137	136	5	3	13	.....	122	147	6	2	13	.....	127	143	6	2	13	.....
Fourth	113	81	6	.....	12	.....	103	91	5	.....	12	.....	103	89	6	.....	12	.....
Fifth	111	101	2	.....	8	2	107	111	.....	.....	8	.....	107	111	.....	.....	8	2
Sixth	91	129	1	.....	4	.....	89	130	1	.....	4	.....	90	130	1	.....	4	.....
Seventh	75	117	1	.....	7	.....	73	122	1	.....	7	.....	72	122	.....	.....	7	.....
Eighth	141	85	1	.....	14	2	133	91	2	.....	14	2	137	87	1	.....	14	2
Ninth	115	115	2	.....	7	.....	106	122	6	.....	7	.....	113	117	2	.....	7	.....
Tenth	92	112	2	.....	7	.....	91	112	2	.....	7	.....	90	114	2	.....	7	.....
Eleventh	111	126	3	.....	11	.....	109	127	3	.....	11	.....	105	131	2	.....	11	.....
Twelfth	129	164	2	.....	17	.....	136	163	7	.....	18	.....	128	163	1	.....	17	.....
Thirteenth	129	168	3	1	1	1	141	155	3	2	1	1	125	171	3	2	2	1

Fourteenth	169	142			10		168	135			10		163	142			10	
Fifteenth	151	119	1		2	1	152	118	1		3	1	153	130	1		2	1
Totals	1798	1934	36	5	147	7	1733	1980	43	5	147	5	1719	2004	31	5	145	7
Sixteenth ward—																		
First	59	170			3	1	59	170			3	1	59	169			3	1
Second	75	134	1		2		74	136	1		2		74	136	1		2	
Third	37	152			2		36	150		2	2		37	151		2	2	
Fourth	83	163	3	1		3	82	161	3	1		3	83	162	2	1		3
Fifth	127	79	1		6	1	125	80	1		6	1	125	80	1		6	1
Sixth	94	116			7		91	119			7		93	117			7	
Seventh	139	156	6	4	5		138	161	4	2	5		136	160	6	2	5	
Eighth	109	119	5		5		107	120	6		6		101	123	8		6	
Ninth	110	126	2	1	15	1	105	153	3	1	15	1	105	134	2	1	14	1
Tenth	156	102	4	1	11	2	145	102	4	1	11	2	149	102	3	1	11	2
Eleventh	115	99		1	3		115	98		1	3		115	98		1	3	
Twelfth	106	137	2	1	4		105	139	2	1	4		105	136	2	1	4	
Thirteenth	147	78	1		3		150	77			3		151	77			3	
Fourteenth	116	71	7	1	6	1	113	74	6	1	6	1	114	74	6	1	6	
Fifteenth	150	122	1	1	9		157	114	2	1	9		148	120	3	1	9	
Totals	1623	1824	33	11	81	9	1602	1854	32	11	82	9	1595	1839	34	11	81	8
Seventeenth ward—																		
First	43	51	3				45	50	2				44	53	1			
Second	16	98			2	1	14	99			2	1	14	98			2	1
Third	52	87	2		1		48	91	2		1	1	48	92	1		1	1
Fourth	34	110	1	1	4		34	110	1	1	4		33	110	1	1	4	
Fifth	60	57	1		2		54	61	1		2		58	59	1		2	
Sixth	52	144	2		1	1	54	143			1	1	53	143			1	1
Seventh	32	181			2		31	185			2		32	184			1	
Eighth	24	128	3		3		24	134	3		3		24	126	3		3	
Ninth	78	90	2		4		77	89	2		4		77	90	2		4	
Tenth	61	104	2	2	2		56	99	1	2	2		56	100	1	2	2	
Eleventh	116	83		1	6	1	112	89			6	1	115	86			6	2
Twelfth	73	208	6				75	210	6				75	210	6			
Thirteenth	69	180	4				69	181	4				69	181	3			
Fourteenth	86	87		1	5		84	86		1	5		84	84		1	5	
Fifteenth	131	133	7	1	10	2	125	139	7	1	11	2	124	137	7	1	11	2
Sixteenth	96	108	5		2		94	105	5				90	110	5		2	
Seventeenth	102	90	5		2		92	100	4		2		91	102	4		2	
Eighteenth	194	101	6		1		138	157	2		1		195	100	4		1	
Totals	1319	2040	49	6	47	5	1226	2128	40	5	46	6	1282	2065	39	5	47	7
Eighteenth ward—																		
First	173	89		1	6	1	168	93		1	5	1	174	88		1	5	1
Second	133	158	1	1	11	2	128	153		1	11	2	132	153		1	11	2
Third	85	162	3	1	18	1	92	156	1	1	20	1	79	168	2	1	18	1
Fourth	108	179	1		9		104	178	2		10		99	186	2		11	
Fifth	97	145	10		8	1	103	143	9		8	1	102	154	7		8	1
Sixth	58	153	3		9	1	62	152	3		9	1	55	153	3		10	1
Seventh	97	154	3		4		99	151	3		5		100	154	2		3	

VOTE FOR SENATOR IN CONGRESS, STATE SUPERINTENDENT OF PUBLIC SCHOOLS AND JUDGE OF SUPREME COURT, 1914—BY PRECINCTS—*Continued.*

Precincts.	Senator in Congress for Missouri.						State Sup't of Public Schools.						Judge of Supreme Court, Div. No. 1					
	Stone, D.	Akins, R.	Sager, Prog.	Hill, Proh.	Greene, Soc.	Molineux, Soc. L.	Gass, D.	Evans, R.	Myers, Prog.	Harris, Proh.	Garver, Soc.	Spalti, Soc. L.	Blair, D.	Robertson, R.	Williams, Prog.	Bowling, Proh.	Martin, Soc.	Johnson, Soc. L.
ST. LOUIS CITY—Continued.																		
Eighteenth ward—Continued.																		
Eighth	169	97	4	1	12	.....	169	99	4	1	12	.....	171	96	4	1	12	.....
Ninth	128	56	.....	4	8	.....	128	59	.....	4	8	.....	131	56	.....	4	8	.....
Tenth	170	39	.....	.....	5	.....	170	39	.....	.....	5	.....	170	42	.....	.....	5	.....
Eleventh	186	102	2	.....	6	.....	190	97	2	.....	7	.....	186	102	2	.....	6	.....
Twelfth	115	122	4	1	13	.....	110	125	5	1	13	.....	111	127	4	1	13	.....
Thirteenth	102	128	7	2	17	1	105	125	2	2	16	1	97	131	.....	2	16	1
Fourteenth	163	135	1	.....	9	.....	158	138	1	.....	9	.....	159	136	1	.....	9	.....
Fifteenth	102	206	.....	.....	8	.....	104	204	1	.....	7	.....	97	209	1	.....	8	.....
Totals	1885	1925	39	11	143	7	1890	1912	33	11	145	7	1863	1955	28	11	143	7
Nineteenth ward—																		
First	21	143	1	.....	3	.....	21	148	.....	.....	3	.....	20	148	.....	.....	3	.....
Second	72	122	2	1	7	.....	66	129	.....	1	7	.....	71	125	.....	1	7	.....
Third	67	89	5	.....	13	.....	70	89	3	.....	13	.....	70	90	3	.....	13	.....
Fourth	127	84	1	4	5	3	124	86	1	4	5	3	124	86	1	4	6	3
Fifth	125	98	3	1	4	1	126	96	3	1	5	1	119	103	3	1	4	1
Sixth	81	181	2	1	1	.....	80	179	2	1	1	.....	79	181	2	1	1	.....
Seventh	104	95	.....	1	5	.....	100	99	.....	1	4	1	103	98	1	.....	5	1
Eighth	139	123	2	1	3	1	139	95	1	1	3	1	134	102	2	1	3	1
Ninth	96	138	4	.....	15	.....	85	149	4	.....	15	.....	86	148	4	.....	15	.....
Tenth	76	111	.....	.....	10	.....	73	113	.....	.....	10	.....	72	113	.....	.....	10	.....
Eleventh	47	191	5	2	2	1	46	193	.....	2	2	.....	45	193	7	2	2	1
Twelfth	71	107	.....	1	4	.....	69	108	.....	1	4	.....	69	108	.....	.....	4	.....
Thirteenth	102	86	6	1	6	1	103	84	6	1	6	1	102	83	6	1	6	1
Fourteenth	91	98	1	.....	13	1	90	100	1	2	13	1	88	101	1	2	13	1
Fifteenth	161	94	4	.....	1	.....	160	94	3	.....	1	.....	159	95	3	.....	1	.....
Totals	1380	1660	36	15	92	8	1353	1762	24	15	92	8	1341	1774	33	13	93	9
Twentieth ward—																		
First	95	76	8	1	5	.....	95	76	7	1	5	.....	92	79	8	.....	5	.....
Second	143	82	1	.....	5	1	139	81	1	.....	5	1	139	85	1	.....	5	1
Third	157	80	2	.....	2	1	145	81	3	.....	2	1	146	80	2	.....	2	1
Fourth	174	60	3	1	10	.....	172	61	3	1	13	.....	175	58	2	1	13	.....
Fifth	114	114	1	.....	6	1	114	116	1	.....	7	1	114	178	1	.....	6	1
Sixth	163	77	1	.....	3	1	155	83	1	2	2	1	164	86	1	.....	2	1

Seventh	167	93	1	1	1	3	166	95	1	1	1	3	164	95	1	1	1	3
Eighth	150	75	3	.....	5	.....	151	78	2	.....	5	.....	154	74	2	.....	5	.....
Ninth	157	124	2	2	5	.....	155	125	2	2	5	.....	150	131	2	2	5	.....
Tenth	152	100	2	.....	8	.....	149	101	1	.....	9	.....	145	106	2	.....	9	.....
Eleventh	184	110	2	.....	6	1	186	106	3	.....	6	1	178	115	3	.....	7	1
Twelfth	148	125	1	.....	.....	.....	149	124	.....	.....	.....	.....	146	126	.....	.....	.....	.....
Thirteenth	140	115	3	1	4	.....	145	109	3	1	5	.....	140	114	3	1	5	.....
Fourteenth	200	80	2	1	4	1	201	80	1	1	4	1	199	83	1	.....	4	1
Fifteenth	239	105	3	.....	6	.....	228	110	4	.....	6	.....	232	113	4	.....	6	.....
Sixteenth	100	106	8	2	8	1	94	112	4	1	8	1	93	114	6	1	8	1
Totals	2483	1522	43	9	78	10	2444	1538	37	10	83	10	2431	1577	39	6	83	10
Twenty-first ward—																		
First	90	140	1	.....	11	.....	96	129	1	.....	11	.....	86	144	1	.....	11	.....
Second	73	158	6	1	1	.....	78	151	6	.....	1	.....	65	168	6	.....	1	.....
Third	67	166	4	.....	2	.....	69	165	3	.....	2	.....	59	176	2	.....	2	.....
Fourth	78	201	4	.....	7	.....	85	186	2	.....	7	.....	69	209	3	.....	7	.....
Fifth	88	140	4	.....	6	.....	94	133	3	.....	6	.....	87	144	2	.....	6	.....
Sixth	56	140	4	.....	12	.....	58	136	4	.....	12	.....	57	138	4	.....	11	.....
Seventh	75	120	11	.....	14	.....	83	114	10	.....	13	.....	71	125	9	.....	14	.....
Eighth	65	137	4	.....	13	1	68	134	3	.....	15	1	64	137	3	.....	14	1
Ninth	119	168	4	.....	11	.....	122	164	6	.....	11	.....	112	176	2	.....	11	.....
Tenth	98	110	3	.....	16	1	104	106	3	.....	15	2	95	115	3	.....	15	1
Eleventh	91	206	4	.....	5	1	94	203	1	.....	5	1	86	212	1	.....	5	1
Twelfth	102	140	4	1	8	.....	98	139	4	1	8	.....	67	143	4	1	8	.....
Thirteenth	137	174	6	.....	2	.....	150	162	6	.....	3	.....	132	177	7	.....	3	.....
Fourteenth	102	236	9	1	3	1	110	224	13	1	4	1	96	245	6	1	3	1
Fifteenth	100	145	4	.....	16	.....	104	144	2	.....	16	.....	96	150	3	.....	17	.....
Sixteenth	134	316	9	1	21	2	136	301	8	2	22	2	114	327	7	1	21	2
Seventeenth	92	158	4	1	12	.....	91	157	3	.....	12	.....	93	160	2	1	12	.....
Eighteenth	160	128	3	.....	8	1	164	125	1	.....	9	1	158	133	1	.....	8	1
Nineteenth	143	232	6	.....	24	.....	154	221	4	.....	24	.....	136	240	3	.....	24	.....
Twentieth	118	331	9	.....	27	.....	131	322	5	.....	26	.....	115	339	5	.....	27	.....
Totals	1988	3546	103	5	219	7	2089	3416	88	4	222	8	1858	3658	74	4	220	7
Twenty-second ward—																		
First	137	70	1	.....	3	.....	142	67	1	.....	3	.....	136	70	1	.....	3	.....
Second	138	83	1	1	3	1	142	77	1	1	3	1	139	80	1	1	3	1
Third	128	76	1	.....	2	.....	129	74	1	.....	2	.....	129	76	1	.....	2	.....
Fourth	169	47	1	.....	3	.....	168	47	1	.....	3	.....	166	49	1	.....	3	.....
Fifth	176	94	3	.....	6	1	188	80	4	.....	6	1	177	91	4	.....	6	1
Sixth	205	157	5	2	3	1	209	155	4	2	3	1	203	162	3	2	3	1
Seventh	176	147	7	.....	11	.....	174	148	6	.....	11	.....	171	153	6	.....	11	.....
Eighth	61	97	3	2	4	1	62	97	4	2	4	1	60	96	4	2	4	1
Ninth	147	161	3	2	9	1	156	154	2	2	9	1	146	159	2	2	9	1
Tenth	42	163	4	2	6	2	41	163	4	2	8	2	42	163	5	2	7	2
Eleventh	12	224	5	.....	2	.....	11	223	6	.....	1	.....	11	225	4	.....	1	.....
Twelfth	43	179	6	3	.....	1	43	181	2	3	.....	1	40	184	3	3	.....	1
Thirteenth	185	92	6	.....	8	1	187	90	6	.....	8	1	184	93	6	.....	9	1
Fourteenth	87	123	4	1	7	.....	84	130	1	1	7	.....	83	132	1	1	7	.....
Fifteenth	114	121	8	.....	6	.....	120	118	5	.....	7	.....	113	126	5	.....	6	.....
Sixteenth	190	201	6	.....	10	1	201	190	4	.....	10	1	181	211	3	.....	10	1
Totals	2010	2035	64	13	83	10	2057	1994	52	13	85	10	1981	2070	50	13	84	10

VOTE FOR SENATOR IN CONGRESS, STATE SUPERINTENDENT OF PUBLIC SCHOOLS AND JUDGE OF SUPREME COURT, 1914—BY PRECINCTS—*Continued.*

Precincts.	Senator in Congress for Missouri.						State Sup't of Public Schools.						Judge of Supreme Court, Div. No. 1.					
	Stone, D.	Akins, R.	Sager, Prog.	Hill, Proh.	Greene, Soc.	Molineux, Soc. L.	Gass, D.	Evans, R.	Myers, Prog.	Harris, Proh.	Garver, Soc.	Spalti, Soc. L.	Blair, D.	Robertson, R.	Williams, Prog.	Bowling, Proh.	Martin, Soc.	Johnson, Soc. L.
ST. LOUIS CITY—Continued.																		
Twenty-third ward—																		
First	116	130	3	3	8	1	124	120	3	3	8	1	113	133	3	3	8	1
Second	107	97	1	2	10	.....	109	97	1	2	10	.....	104	100	1	2	10	.....
Third	131	95	3	.....	18	1	128	98	2	.....	17	1	123	98	2	.....	18	1
Fourth	68	95	1	.....	10	1	68	94	1	.....	10	1	67	95	1	.....	9	1
Fifth	103	96	8	2	2	.....	91	100	3	2	2	.....	96	106	5	2	2	.....
Sixth	112	85	3	.....	.....	.....	106	94	2	.....	.....	.....	114	85	2	.....	.....	.....
Seventh	112	81	5	.....	5	.....	109	86	5	.....	5	.....	107	89	6	.....	5	.....
Eighth	46	96	1	.....	5	.....	47	101	.....	.....	4	.....	47	99	1	.....	4	.....
Ninth	49	162	2	1	2	.....	46	164	1	1	2	.....	47	163	1	1	2	.....
Tenth	57	165	6	3	6	.....	58	170	5	2	6	.....	55	173	5	2	6	.....
Eleventh	94	74	4	.....	.....	.....	91	82	5	.....	.....	.....	88	84	6	.....	.....	.....
Twelfth	139	130	8	.....	3	.....	126	145	7	.....	4	.....	129	140	7	.....	5	.....
Thirteenth	87	116	2	1	15	1	84	116	2	2	15	1	86	116	2	2	15	1
Fourteenth	126	103	5	.....	2	.....	127	100	4	.....	2	.....	122	108	3	.....	2	.....
Fifteenth	148	107	10	1	1	.....	136	122	5	1	1	.....	136	119	8	1	2	.....
Sixteenth	119	118	5	1	1	.....	117	118	5	1	1	.....	119	125	6	1	1	.....
Totals	1614	1750	67	14	88	4	1567	1807	51	14	87	4	1553	1833	59	14	89	4
Twenty-fourth ward—																		
First	108	313	6	1	101	8	107	310	7	1	105	7	104	316	7	1	101	7
Second	31	207	4	.....	25	.....	32	206	3	.....	27	.....	29	210	2	.....	26	.....
Third	103	241	8	2	37	.....	110	231	7	2	39	.....	89	255	5	2	38	.....
Fourth	154	208	19	1	6	.....	165	203	12	1	6	.....	145	220	16	1	6	.....
Fifth	81	86	4	.....	12	.....	88	89	3	.....	13	.....	80	95	3	.....	12	.....
Sixth	105	109	1	6	21	4	105	108	2	6	21	3	101	112	1	6	22	4
Seventh	75	190	4	.....	5	1	74	188	2	.....	5	1	74	190	2	.....	.....	1
Eighth	114	150	5	.....	19	1	111	151	3	.....	21	1	110	151	4	.....	21	1
Ninth	115	188	14	1	26	5	112	194	12	1	27	3	108	198	11	1	27	3
Tenth	100	112	2	.....	14	.....	100	113	2	.....	14	.....	98	115	2	.....	14	.....
Eleventh	141	131	.....	.....	28	2	135	135	.....	.....	29	2	138	134	.....	.....	29	2
Twelfth	77	108	1	.....	11	1	76	105	1	.....	11	1	77	108	1	.....	11	1
Thirteenth	141	107	5	1	8	1	140	104	4	1	9	1	135	111	4	1	8	1
Fourteenth	105	157	8	2	24	1	119	140	8	1	27	1	97	163	10	1	25	1
Fifteenth	109	132	3	.....	28	2	109	129	3	1	29	2	107	135	.....	.....	29	2
Sixteenth	85	123	5	1	33	4	86	118	5	1	36	4	75	130	5	1	35	4
Seventeenth	93	98	5	.....	9	.....	89	102	3	.....	9	.....	89	102	3	.....	9	.....

Eighteenth	140	141	4	4	7	4	135	147	2	3	9	4	132	151	4	2	7	5
Nineteenth	126	79	4	1	8	3	124	76	5	2	9	3	123	78	5	1	8	3
Twentieth	120	119	4	.....	16	1	119	121	2	.....	17	1	119	124	2	.....	16	1
Totals	2123	2999	106	20	438	38	2136	2970	86	20	463	34	2030	3098	87	17	444	36
Twenty-fifth ward—																		
First	91	130	.....	2	10	1	94	125	1	2	10	1	89	131	.....	2	10	1
Second	126	153	4	1	4	.....	142	147	5	1	4	.....	120	156	4	1	5	.....
Third	111	157	7	.....	9	.....	114	156	7	.....	9	.....	110	162	7	.....	10	.....
Fourth	90	101	2	.....	12	1	87	136	1	.....	11	1	85	135	1	.....	13	1
Fifth	149	160	4	.....	9	.....	143	158	2	.....	9	.....	130	168	4	.....	9	.....
Sixth	137	136	4	2	2	.....	106	170	4	.....	2	.....	110	162	8	.....	2	.....
Seventh	113	136	10	.....	.....	.....	97	156	5	1	.....	.....	101	147	12	.....	.....	.....
Eighth	137	133	14	1	2	.....	126	148	8	2	2	.....	136	132	17	1	2	.....
Ninth	84	80	7	.....	2	.....	83	83	3	.....	2	.....	83	84	3	.....	2	.....
Tenth	80	67	2	.....	4	.....	76	67	4	.....	4	.....	75	68	4	.....	4	.....
Eleventh	135	149	10	.....	7	2	146	144	5	1	7	2	131	154	6	.....	7	2
Twelfth	150	136	13	1	6	.....	145	139	10	1	6	.....	142	143	11	1	6	.....
Thirteenth	97	104	3	1	1	.....	93	111	1	.....	1	.....	91	110	1	.....	1	.....
Fourteenth	95	82	10	.....	3	.....	87	98	5	1	3	.....	81	97	10	1	3	.....
Fifteenth	97	117	4	.....	3	1	92	119	1	.....	3	.....	90	119	1	.....	3	.....
Sixteenth	138	175	7	.....	5	.....	128	186	5	.....	6	.....	127	187	5	.....	6	.....
Seventeenth	153	159	6	.....	1	.....	150	165	5	.....	1	.....	147	166	6	.....	1	1
Totals	1983	2175	107	8	80	5	1909	2308	72	9	80	4	1848	2321	100	6	84	5
Twenty-sixth ward—																		
First	125	163	5	2	4	1	126	158	6	2	4	1	122	166	5	2	4	1
Second	45	240	4	2	1	.....	48	239	4	2	1	.....	46	231	4	2	1	.....
Third	103	159	4	2	7	.....	100	164	5	2	7	.....	98	163	4	3	7	.....
Fourth	135	101	5	.....	5	.....	138	99	4	.....	5	.....	134	103	3	.....	5	.....
Fifth	168	155	4	.....	2	2	174	149	3	.....	2	2	166	156	2	.....	2	2
Sixth	126	116	1	.....	7	.....	129	115	1	.....	7	.....	128	115	1	.....	7	.....
Seventh	138	165	10	1	9	.....	149	154	9	.....	10	.....	138	166	8	.....	10	.....
Eighth	181	151	5	1	8	.....	185	149	7	1	8	1	177	160	4	1	8	.....
Ninth	167	112	2	.....	7	.....	180	95	1	.....	8	.....	166	119	2	.....	8	.....
Tenth	121	196	7	.....	5	.....	126	199	2	.....	5	.....	117	202	2	.....	5	.....
Eleventh	148	123	4	.....	10	.....	146	124	4	.....	10	.....	137	133	4	.....	10	.....
Twelfth	173	112	8	.....	.....	.....	173	113	.....	.....	.....	.....	167	119	.....	.....	.....	.....
Thirteenth	139	114	3	.....	4	.....	134	122	2	2	3	.....	139	119	3	1	4	.....
Fourteenth	154	128	2	.....	2	.....	166	116	.....	1	2	.....	149	133	.....	.....	2	.....
Fifteenth	136	150	3	1	3	2	127	149	2	.....	3	2	127	154	3	.....	3	2
Totals	2159	2185	67	9	74	5	2101	2145	50	10	75	6	2011	2239	45	9	76	5
Twenty-seventh ward—																		
First	140	155	1	.....	16	.....	149	149	1	.....	16	.....	136	162	1	.....	16	.....
Second	109	133	2	2	26	6	111	131	2	2	26	6	106	137	2	2	27	6
Third	186	250	10	1	59	7	173	246	8	1	60	7	165	256	7	1	60	7
Fourth	77	190	3	1	51	6	77	182	5	.....	50	7	70	194	3	.....	50	6
Fifth	95	183	1	.....	31	1	96	177	5	.....	32	2	93	183	2	.....	31	2
Sixth	81	154	3	.....	28	6	89	148	3	.....	29	5	76	161	2	.....	28	5
Seventh	107	152	3	2	31	.....	104	155	3	2	32	.....	103	157	2	2	32	.....

VOTE FOR SENATOR IN CONGRESS, STATE SUPERINTENDENT OF PUBLIC SCHOOLS AND JUDGE OF SUPREME COURT, 1914—BY PRECINCTS—*Continued.*

Precincts.	Senator in Congress for Missouri.						State Sup't of Public Schools.						Judge of Supreme Court, Div. No. 1.					
	Stone, D.	Akins, R.	Sager, Prog.	Hill, Proh.	Greene, Soc.	Molineux, Soc. L.	Gass, D.	Evans, R.	Myers, Prog.	Harris, Proh.	Garver, Soc.	Spalti, Soc. L.	Blair, D.	Robertson, R.	Williams, Prog.	Bowling, Proh.	Martin, Soc.	Johnson, Soc. L.
ST. LOUIS CITY—Continued.																		
Twenty-seventh ward—Continued.																		
Eighth	216	179	2	.....	17	.....	216	169	4	.....	18	.....	202	177	2	.....	19	.....
Ninth	215	161	5	.....	15	1	208	163	4	.....	15	1	202	170	4	.....	15	1
Tenth	162	170	6	1	17	2	161	169	5	1	19	2	149	179	5	1	21	2
Eleventh	152	130	3	1	6	1	146	134	4	1	6	1	141	141	3	1	6	1
Twelfth	137	123	1	1	8	2	145	113	3	1	8	2	130	129	2	1	8	2
Thirteenth	128	102	3	.....	7	.....	122	111	.....	.....	7	.....	119	113	1	.....	7	.....
Fourteenth	135	141	4	1	16	.....	129	143	5	1	16	.....	128	144	5	1	16	.....
Fifteenth	116	107	.....	.....	18	3	121	102	.....	.....	18	3	115	107	.....	.....	18	3
Sixteenth	223	161	4	.....	14	4	234	148	4	.....	14	4	227	168	4	.....	14	4
Seventeenth	146	155	3	.....	22	.....	142	158	.....	.....	21	.....	140	159	1	.....	23	.....
Eighteenth	131	114	4	1	7	.....	130	113	4	2	7	.....	126	119	3	3	7	.....
Nineteenth	111	132	5	2	6	.....	110	132	4	2	6	.....	101	146	1	1	6	.....
Twentieth	130	105	2	2	9	.....	138	96	3	3	10	.....	122	115	2	2	9	.....
Twenty-first	167	189	4	.....	13	1	165	192	2	.....	13	1	157	201	2	.....	12	.....
Twenty-second	183	145	2	3	13	.....	193	128	3	4	14	.....	179	149	3	3	13	.....
Twenty-third	162	183	7	.....	10	.....	166	175	7	.....	8	.....	159	185	8	.....	9	.....
Totals	3309	3514	78	18	440	40	3325	3434	79	20	445	41	3146	3652	65	18	447	39
Twenty-eighth ward—																		
First	127	133	8	.....	.....	.....	108	160	3	.....	.....	.....	115	152	4	.....	.....	.....
Second	106	106	6	.....	1	.....	101	111	4	.....	1	1	101	109	6	.....	1	.....
Third	140	117	3	2	2	2	132	124	3	1	2	2	134	120	5	1	2	2
Fourth	128	137	14	1	4	.....	115	152	11	.....	4	.....	114	152	11	1	4	.....
Fifth	99	140	6	.....	3	.....	94	148	3	.....	3	.....	95	145	7	.....	3	.....
Sixth	108	119	7	1	1	.....	97	138	4	1	1	.....	99	133	6	1	1	.....
Seventh	156	142	13	1	3	.....	147	154	7	1	2	.....	145	157	9	1	2	.....
Eighth	144	129	10	1	2	.....	134	142	5	1	2	.....	139	137	7	1	2	.....
Ninth	107	98	12	1	.....	.....	103	108	6	1	.....	.....	96	114	6	1	.....	.....
Tenth	163	125	11	3	2	.....	156	136	8	5	1	.....	155	134	10	2	1	.....
Eleventh	180	84	6	.....	2	.....	181	82	5	.....	3	.....	175	88	4	.....	3	.....
Twelfth	124	116	7	.....	1	.....	123	118	2	.....	2	.....	118	123	6	.....	2	.....
Thirteenth	130	126	16	.....	2	.....	127	134	10	.....	2	.....	122	136	12	.....	2	.....
Fourteenth	269	244	12	3	6	.....	245	277	5	3	6	.....	237	282	9	4	6	.....
Fifteenth	267	271	19	.....	.....	.....	258	288	11	1	.....	.....	248	288	19	.....	.....	1
Sixteenth	154	144	11	.....	.....	.....	137	163	6	.....	.....	.....	141	147	6	.....	.....	.....
Seventeenth	87	97	4	.....	1	.....	83	106	.....	.....	1	.....	81	107	2	.....	1	.....

Eighteenth	148	120	9	1	4	1	148	115	6	2	4	1	137	123	6	.....	4	1
Nineteenth	164	136	15	.....	7	.....	160	150	10	.....	7	.....	152	156	9	.....	7	.....
Totals	2801	2584	189	14	41	3	2649	2806	109	16	41	4	2604	2803	144	12	41	4
ST. LOUIS CITY—Wards:																		
First ward	1536	2760	46	8	233	14	1557	2726	46	8	233	13	1484	2606	34	8	233	13
Second ward	1324	2182	39	5	207	13	1328	2181	32	7	211	15	1290	2213	35	6	212	15
Third ward	1592	1859	37	8	154	9	1598	1838	36	7	155	9	1570	1881	30	7	153	9
Fourth ward	2023	1385	16	4	82	10	1996	1411	15	4	84	12	1988	1411	14	4	86	11
Fifth ward	1818	1275	26	5	59	10	1795	1273	24	7	60	9	1797	1287	23	7	58	9
Sixth ward	1377	1642	29	6	50	5	1346	1672	25	5	50	5	1359	1652	24	5	50	5
Seventh ward	1650	1684	14	5	142	11	1620	1685	16	5	140	11	1621	1696	14	4	140	11
Eighth ward	1205	1984	21	4	172	2	1155	2017	20	8	173	22	1178	2009	16	4	175	23
Ninth ward	1140	2117	21	5	383	31	1064	2158	25	8	382	29	1082	2153	22	5	379	32
Tenth ward	1063	2595	41	7	599	44	930	2681	91	5	610	45	900	2694	77	5	607	48
Eleventh ward	1468	3509	64	7	456	22	1438	3518	68	9	478	25	1348	3621	48	7	464	22
Twelfth ward	1521	3029	70	12	360	21	1460	3051	73	11	375	22	1470	3075	65	13	357	22
Thirteenth ward	2837	4246	141	7	385	25	2680	4319	112	5	381	26	2619	4429	108	6	379	26
Fourteenth ward	1785	3350	72	11	238	16	1595	3528	42	9	244	16	1554	3566	42	9	244	17
Fifteenth ward	1798	1934	36	5	147	7	1733	1980	43	5	147	5	1719	2004	31	5	145	7
Sixteenth ward	1623	1824	33	11	81	9	1602	1854	32	11	82	9	1595	1839	34	11	81	8
Seventeenth ward	1319	2040	49	6	47	5	1226	2128	40	5	46	6	1282	2065	39	5	47	7
Eighteenth ward	1885	1925	39	11	143	7	1890	1912	33	11	145	7	1863	1955	28	11	143	7
Nineteenth ward	1380	1660	36	15	92	8	1352	1762	24	15	92	8	1341	1774	33	13	93	9
Twentieth ward	2483	1522	43	9	78	10	2444	1538	37	10	83	10	2431	1577	39	6	83	10
Twenty-first ward	1988	3546	103	5	219	7	2089	3416	88	4	222	8	1858	3658	74	4	220	7
Twenty-second ward	2010	2035	64	13	83	10	2057	1994	52	13	85	10	1981	2070	50	13	84	10
Twenty-third ward	1614	1750	67	14	88	4	1567	1807	51	14	87	4	1553	1833	59	14	89	4
Twenty-fourth ward	2123	2999	106	20	438	38	2136	2970	86	20	463	34	2030	3098	87	17	444	36
Twenty-fifth ward	1983	2175	107	8	80	5	1909	2308	72	9	80	4	1848	2321	100	6	84	5
Twenty-sixth ward	2159	2185	67	9	74	5	2101	2145	50	10	75	6	2011	2239	45	9	76	5
Twenty-seventh ward	3309	3514	78	18	440	40	3325	3434	79	20	445	41	3146	3652	65	18	447	39
Twenty-eighth ward	2801	2584	189	14	41	3	2649	2806	109	16	41	4	2604	2803	144	12	41	4
Totals	50787	65310	1654	252	5571	411	49642	66112	1421	261	5669	415	48522	67181	1380	234	5614	421

MISCELLANEOUS.

PRINCIPAL OFFICERS OF THE SEVERAL STATES AND TERRITORIES.

(Compiled June 1, 1917.)

State.	Capital.	Governor.	Secretary of State.	State Treasurer.
Alabama	Montgomery	Henderson, Chas.	Purifoy, John	Lancaster, W. L.
Arizona	Phoenix	Campbell, Thomas E	Osborn, Sidney P	Johnson, David F.
Arkansas	Little Rock	Brough, Chas. H	Terral, Tom J	McDaniel, R. G.
California	Sacramento	Stephens, William D	Jordan, Frank C	Richardson, Friend Wm.
Colorado	Denver	Gunter, Julius C	Noland, James R	Higgins, Robert H.
Connecticut	Hartford	Holcomb, Marcus H	Perry, Frederick L	Chamberlain, Frederick S.
Delaware	Dover	Townsend, Jr., John G		Swain, William J.
Florida	Tallahassee	Catts, Sidney J	Crawford, H. Clay	Luning, J. C.
Georgia	Atlanta	Dorsey, Hugh M	Coon, Philip	Speer, W. J.
Idaho	Boise	Alexander, M	Dougherty, W. T	Eagleson, J. W.
Illinois	Springfield	Lowden, Frank O	Emmerson, Louis L	Small, Len.
Indiana	Indianapolis	Goodrich, James P	Jackson, Ed	McMurtrie, Uz.
Iowa	Des Moines	Harding, William L	Allen, William S	Brown, William C.
Kansas	Topeka	Capper, Arthur	Botkin, J. T	Payne, Walter L.
Kentucky	Frankfort	Stanley, A. O	Lewis, James P	Goodpaster, Sherman.
Louisiana	Baton Rouge	Pleasant, R. G	Bailey, James J	Hunsicker, Henry.
Maine	Augusta	Milliken, Carl E	Ball, Frank W	Simpson, Joseph W.
Maryland	Annapolis	Harrington, Emerson C	Simmons, Thomas W	Dennis, John M.
Massachusetts	Boston	McCall, Samuel W	Langtry, Albert P	Burrill, Charles L.
Michigan	Lansing	Sleeper, Albert E	Vaughan, Coleman C	Odell, Samuel.
Minnesota	St. Paul	Burnquist, J. A. A	Schmahl, Julius A	Rines, Henry.
Mississippi	Jackson	Bilbo, Theo. G	Power, Jos. W	Taylor, J. P.
Missouri	Jefferson City	Gardner, Frederick D	Sullivan, John L	Middlekamp, Geo. H.
Montana	Helena	Stewart, Samuel V	Stewart, Charles T	Hart, H. L.
Nebraska	Lincoln	Neville, Keith	Pool, Charles W	Hall, George E.
Nevada	Carson City	Boyle, Emmet D	Brodigan, George	Malley, Ed.
New Hampshire	Concord	Keyes, Henry W	Bean, Edwin C	Plummer, John W.
New Jersey	Trenton	Edge, Walter E	Martin, Thomas F	Read, William T.
New Mexico	Santa Fe	Lindsay, W. E	Lucero, Antonio	Hall, H. L.
New York	Albany	Whitman, Charles S	Hugo, Francis M	Wells, James L.
North Carolina	Raleigh	Bickett, T. W	Grimes, J. Bryan	Lacy, B. R.
North Dakota	Bismarck	Frazier, Lynn J	Hall, Thomas	Steen, John.
Ohio	Columbus	Cox, James M	Fulton, William D	Bryan, Chester E.
Oklahoma	Oklahoma City	Williams, R. L	Lyon, J. L	Alexander, W. L.
Oregon	Salem	Withycombe, James	Olcott, Ben W	Kay, Thomas B.
Pennsylvania	Harrisburg	Brumbaugh, Martin G	Woods, Cyrus E	Kephart, Harmon M.
Rhode Island	Providence	Beeckman, R. Livingston	Parker, J. Fred	Read, Walter A.
South Carolina	Columbia	Manning, Richard I	Dove, W. Banks	Carter, S. T.
South Dakota	Pierre	Norbeck, Peter	Rood, Frank M	Helgerson, G. H
Tennessee	Nashville	Rye, Tom C	Stevens, Ike B	Dunlap, Porter.
Texas	Austin	Ferguson, Jas. E	Bartlett, C. J	Edwards, J. M.
Utah	Salt Lake City	Bamberger, Simon	Bennion, Harden	Larson, D. O.
Vermont	Montpelier	Graham, Horace F	Bailey, Guy W	Scott, Walter F.
Virginia	Richmond	Stuart, H. C	James, B. O	Urner, C. H.
Washington	Olympia	Lister, Ernest	Howell, I. M	Sherman, W. W.
West Virginia	Charleston	Cornwell, John J	Young, Houston G	Johnson, Wm. S.
Wisconsin	Madison	Philipp, Emanuel L	Hull, Merlin	Johnson, Henry.
Wyoming	Cheyenne	Houx, Frank L., Acting	Houx, Frank L	Gates, Herman B.

STATE GOVERNMENTS.

Date of next general election, next regular session of Legislature, limit of sessions, and salaries and terms of Senators and Representatives.

State.	Next general election.	Next session of Legislature begins.	Limit of session.	Annual or biennial.	Salaries of members.	Term of Senators.	Term of Reps.
Alabama	Nov. 5, 1918	Jan. 7, 1919	50 days	Quadrennial	$4.00 per day	4 years	4 years.
Arizona	Nov., 1918	Jan. 13, 1919	60 days	Biennial	$7.00 per day	2 years	2 years.
Arkansas	Nov. 5, 1918	Jan. 13, 1919	60 days	Biennial	$6.00 per day	4 years	2 years.
California	Nov., 1918	Jan., 1919	None	Biennial	$1,000.00 per year	4 years	2 years.
Colorado	Nov. 5, 1918	Jan. 1, 1919	None	Biennial	$1,000.00 session	4 years	2 years.
Connecticut	Nov., 1918	Jan., 1919	None	Biennial	$300.00 session	2 years	2 years.
Delaware	Nov. 5, 1918	Jan., 1919	60 days	Biennial	$5.00 per day	4 years	2 years.
Florida	Nov., 1920	April, 1919	60 days	Biennial	$6.00 per day	4 years	2 years.
Georgia	Nov. 6, 1918	June, 1918	50 days	Annual	$4.00 per day	2 years	2 years.
Idaho	Nov. 5, 1918	Jan. 6, 1919	60 days	Biennial	$5.00 per day	2 years	2 years.
Illinois	Nov., 1918	Jan., 1919	None	Biennial	$3,500.00 biennial	4 years	2 years.
Indiana	Nov. 5, 1918	Jan., 1919	60 days	Biennial	$6.00 per day	4 years	2 years.
Iowa	Nov. 5, 1918	Jan. 13, 1919	None	Biennial	$1,000.00 session	4 years	2 years.
Kansas	Nov., 1918	Jan., 1919	50 days	Biennial	$3.00 per day	4 years	2 years.
Kentucky	Nov., 1919	Jan., 1918	60 days	Biennial	$10.00 per day	4 years	2 years.
Louisiana	April, 1920	May 13, 1918	60 days	Biennial	$5.00 per day	4 years	4 years.
Maine	Sept. 9, 1918	Jan. 1, 1919	None	Biennial	$400.00 session	2 years	2 years.
Maryland	Nov. 6, 1917	Jan. 7, 1920	90 days	Biennial	$5.00 per day	4 years	2 years.
Massachusetts	Nov. 6, 1917	Jan., 1918	None	Annual	$1,000.00 session	1 year	1 year.
Michigan	Nov., 1918	Jan. 1, 1919	None	Biennial	$800.00 session	2 years	2 years.
Minnesota	Nov. 5, 1918	Jan. 7, 1919	90 days	Biennial	$1,000.00 session	4 years	2 years.
Mississippi	Nov., 1919	Jan., 1918	None	Biennial	$500.00 session	4 years	4 years.
Missouri	Nov. 5, 1918	Jan. 8, 1919	70 days	Biennial	$5.00 per day	4 years	2 years.
Montana	Nov., 1920	Jan., 1919	60 days	Biennial	$10.00 per day	4 years	2 years.
Nebraska	Nov., 1918	Jan. 7, 1919	60 days	Biennial	$600.00 session	2 years	2 years.
Nevada	Nov., 1918	Jan., 1919	60 days	Biennial	$10.00 per day	4 years	2 years.
New Hampshire	Nov., 1918	Jan., 1919	100 days	Biennial	$200.00 session	2 years	2 years.
New Jersey	Nov. 5, 1918	Jan. 8, 1918	None	Annual	$500.00 per year	3 years	1 year.
New Mexico	Nov. 5, 1918	Jan. 13, 1919	60 days	Biennial	$5.00 per day	4 years	2 years.
New York	Nov. 5, 1918	Jan., 1918	None	Annual	$1,500.00 per year	2 years	1 year.
North Carolina	Nov., 1920	Jan. 8, 1919	60 days	Biennial	$4.00 per day	2 years	2 years.
North Dakota	Nov., 1918	Jan., 1919	60 days	Biennial	$5.00 per day	4 years	2 years.
Ohio	Nov. 5, 1918	Jan., 1919	None	Biennial	$1,000.00 per year	2 years	2 years.
Oklahoma	Nov., 1918	Jan., 1919	60 days	Biennial	$6.00 per day	4 years	2 years.
Oregon	Nov. 5, 1918	Jan., 1919	40 days	Biennial	$3.00 per day	4 years	2 years.
Pennsylvania	Nov. 5, 1918	Jan., 1919	None	Biennial	$1,500.00 session	4 years	2 years.
Rhode Island	Nov., 1918	Jan., 1918	60 days	Annual	$5.00 per day	2 years	2 years.
South Carolina	Nov., 1918	Jan. 8, 1918	40 days	Annual	$200.00 session	4 years	2 years.
South Dakota	Nov. 5, 1918	Jan. 7, 1919	60 days	Biennial	$5.00 per day	2 years	2 years.
Tennessee	Nov., 1918	Jan., 1919	75 days	Biennial	$4.00 per day	2 years	2 years.
Texas	Nov. 5, 1918	Jan., 1919	None	Biennial	$5.00 per day	4 years	2 years.
Utah	Nov., 1918	Jan., 1919	60 days	Biennial	$4.00 per day	4 years	2 years.
Vermont	Nov. 5, 1918	Jan. 8, 1919	None	Biennial	$4.00 per day	2 years	2 years.
Virginia	Nov., 1917	Jan. 9, 1918	60 days	Biennial	$8.00 per day	4 years	2 years.
Washington	Nov., 1920	Jan., 1919	60 days	Biennial	$5.00 per day	4 years	2 years.
West Virginia	Nov., 1920	Jan. 8, 1919	45 days	Biennial	$4.00 per day	4 years	2 years.
Wisconsin	Nov., 1918	Jan., 1919	None	Biennial	$500.00 session	4 years	2 years.
Wyoming	Nov., 1918	Jan. 14, 1919	40 days	Biennial	$8.00 per day	4 years	2 years.

MISSOURI'S PUBLIC SCHOOLS.

COUNTY SUPERINTENDENTS OF MISSOURI.

(Terms expire April, 1819.)

County.	*Name.*	*Address.*
Adair	P. J. Fowler	Kirksville.
Andrew	Leslie M. Dobbs	Savannah.
Atchison	Gertrude Thompson	Rockport.
Audrain	W. C. Johnson	Mexico.
Barry	W. E. Hankins	Cassville.
Barton	L. E. Brous	Lamar.
Bates	A. C. Moreland	Butler.
Benton	Chas. G. Harvey	Warsaw.
Bollinger	W. M. Welker	Marble Hill.
Boone	Geo. T. Porter	Columbia.
Buchanan	Geo. K. Gilpin	St. Joseph.
Butler	H. O. Harrawood	Poplar Bluff.
Caldwell	D. N. McClintock	Kingston.
Callaway	R. G. Hale	Fulton.
Camden	M. E. Johnson	Linn Creek.
Cape Girardeau	J. T. McDonald	Cape Girardeau.
Carroll	Mrs. Margaret Squires	Carrollton.
Carter	W. S. Perrin	Ellsinore.
Cass	C. A. Burke	Harrisonville.
Cedar	Ira A. McBride	Stockton.
Chariton	C. C. Carlstead	Keytesville.
Christian	Tom Mapes	Ozark.
Clark	Helen F. McKee	Kahoka.
Clay	E. L. Black	Liberty.
Clinton	Mrs. Anna L. Sims	Plattsburg.
Cole	A. H. Sieve	Jefferson City.
Cooper	S. F. Mauck	Bunceton.
Crawford	Wm. P. Summers	Steelville.
Dade	E. H. Carender	Greenfield.
Dallas	John A. Pitman	Buffalo.
Daviess	Hallie Burton	Gallatin.
DeKalb	W. O. Swails	Clarksdale.
Dent	Jas. W. Millsap	Salem.
Douglas	T. J. Moorhouse	Ava.
Dunklin	E. D. McAnally	Kennett.
Franklin	C. A. Cole	Union.
Gasconade	A. O. Mann	Hermann.
Gentry	Gretchen Jennings	Albany.
Greene	C. W. McCrosky	Springfield.
Grundy	Elizabeth Brainerd	Trenton.
Harrison	Nelle K. Sutton	Bethany.
Henry	R. E. Bell	Clinton.
Hickory	Oliver J. Watkins	Hermitage.
Holt	Mrs. Alberta G. Murphy	Oregon.
Howard	Luman L. Spry	Fayette.
Howell	W. C. McMillin	West Plains.
Iron	G. W. Hanson	Ironton.
Jackson	L. F. Blackburn	Independence.
Jasper	L. W. Kost	Carthage.
Jefferson	R. B. Wilson	Hillsboro.
Johnson	R. H. Boston	Warrensburg.
Knox	W. E. Cottey	Edina.
Laclede	G. C. Jones	Lebanon.
Lafayette	H. T. Phillips	Lexington.
Lawrence	Harry Moore	Mt. Vernon.
Lewis	Lloyd H. Hicks	Monticello.
Lincoln	Sallie Brown	Troy.
Linn	E. L. Joyce	Brookfield.
Livingston	J. M. Gallatin	Chillicothe.
McDonald	P. M. Collings	Pineville.
Macon	O. L. Cross	Macon.
Madison	W. S. Cooper	Fredericktown.
Maries	C. D. Snodgrass	Vienna.
Marion	Frankie Connell	Hannibal.
Mercer	W. B. Kesterson	Princeton.
Miller	H. M. Atwell	Tuscumbia.
Mississippi	Mrs. Clara E. Graham	Charleston.
Moniteau	Edgar Strother	California.
Monroe	L. D. Ash	Paris.
Montgomery	W. F. Hupe	Montgomery City.
Morgan	M. Wray Whitten	Versailles.
New Madrid	L. O. Swan	New Madrid.
Newton	W. E. Veerkamp	Neosho.
Nodaway	A. H. Cooper	Maryville.
Oregon	C. O. Custer	Alton.
Osage	R. H. Bryan	Linn.
Ozark	A. J. Kimball	Romance.
Pemiscot	Chas. G. Ross	Caruthersville.
Perry	Thomas Caruthers	Perryville.
Pettis	T. R. Luckett	Sedalia.
Phelps	A. Z. Black	Rolla.
Pike	O. A. Wilson	Bowling Green.

COUNTY SUPERINTENDENTS OF MISSOURI—*Continued.*

County.	*Name.*	*Address.*
Platte	J. F. Sexton	Platte City.
Polk	Daisy Johnson	Bolivar.
Pulaski	L. J. Gladden	Laquey.
Putnam	H. U. G. Turnmire	Unionville.
Ralls	L. C. Northcutt	New London.
Randolph	S. B. McCully	Moberly.
Ray	W. T. McGaugh	Richmond.
Reynolds	J. G. Hartman	Centerville.
Ripley	C. N. Pennington	Doniphan.
St. Charles	Benj. H. Jolly	St. Charles.
St. Clair	C. E. Higgins	Osceola.
St. Francois	J. Clyde Akers	Farmington.
Ste. Genevieve	Joseph King	Ste. Genevieve.
St. Louis	R. G. Russell	Clayton.
Saline	Jas. L. Lynch	Marshall.
Schuyler	J. F. Botts	Lancaster.
Scotland	Mrs. Arla Williams	Memphis.
Scott	M. E. Montgomery	Benton.
Shannon	Walter Webb	Eminence.
Shelby	Mrs. Myrtle Threlkeld	Shelbyville.
Stoddard	Mrs. C. E. Smith	Bloomfield.
Stone	L. V. Threlfall	Galena.
Sullivan	Roxana Jones	Milan.
Taney	J. W. Bennett	Forsyth.
Texas	F. J. Burney	Houston.
Vernon	Lizzie L. White	Nevada.
Warren	F. W. Kehr	Marthasville.
Washington	Burwell Fox	Potosi.
Wayne	C. E. Burton	Piedmont.
Webster	Sam A. Miller	Marshfield.
Worth	Mrs. Cora A. Early	Grant City.
Wright	John M. Carter	Hartville.

STATISTICS OF CONSOLIDATED SCHOOLS.

County.	No. of district.	Name of district.	Address.	Area of district in square miles.	Assessed valuation.	Does district maintain a high school?	Cost of building.
Andrew	1	Fillmore	Savannah	24	$495,000	Yes	
Atchison	1						
	2	Watson	Watson	32	425,000	Yes	$4,500
	5		Fairfax	36	577,830	Yes	
	4	Westboro	Westboro	16	582,000	No	2,000
Audrain	1	Farber	Farber	32	324,000	Yes	
Barton	2	Minden	Mindenmines	23	350,000	Yes	25,000
Bates	1		Amsterdam	17	199,899	Yes	1,000
	2	Merwin	Merwin	14	164,000	Yes	6,000
	3						
	4	Hume	Hume	22	420,000	Yes	20,000
Bollinger	1		Zalma	25	190,000	No	
Boone	1		Hallsville	37	541,495	Yes	
Butler	1	Big Island	Poplar Bluff	30	170,657	No	
Caldwell	1	Nettleton	Nettleton	17	261,000	Yes	2,000
	2						
Callaway	1	Auxvasse	Auxvasse	19	390,000	Yes	20,000
	2						
Carter	1	Ellsinore	Ellsinore	38	195,000	Yes	1,000
	2	Hunter	Hunter	32	154,000	Yes	6,000
	3	Grandin	Grandin	29	178,000	Yes	4,000
	4	Van Buren	Van Buren	42	284,000	Yes	12,000
Cass	2	Archie	Archie	25	207,000	Yes	
	3	Strasburg	Strasburg	18	189,000	Yes	2,000
	4	Raymore	Raymore	35	530,486	Yes	7,000
Cedar	1	Bear Creek	Fairplay	25	201,000	Yes	1,250
	2	Caplinger Mills	Rookins	29	210,000	No	
Chariton	2	Mendon	Mendon	32	482,530	Yes	6,000
	3	Prairie Hill	Salisbury	27	350,000	Yes	
	4	Bynumville	Bynumville	25	251,269	Yes	
	5	Sumner	Sumner	17	300,000	Yes	4,000
Clark	51	Wyaconda	Wyaconda	17	371,000	Yes	9,500
Clay	1	Linden	Gashland	28	392,750	Yes	8,500
Clinton	1	Grayson	Gower	14	220,000	Yes	8,261
Cole	1	Russellville	Russellville	29	383,110	Yes	7,000
Cooper	1	Pisgah	Bunceton	12	472,310	Yes	
	2	Otterville	Otterville	36	365,310	Yes	4,000
	3	Prairie Home	Prairie Home	26	362,000	Yes	
	5	Big Lick					

STATISTICS OF CONSOLIDATED SCHOOLS—*Continued.*

County.	No. of district.	Name of district.	Address.	Area of district in square miles.	Assessed valuation.	Does district maintain a high school?	Cost of building.
Dade	1	Arcola	Arcola	27	$210,000	Yes	$5,000
	2	Dadeville	Dadeville	54	400,000	Yes	
	3						
Daviess	1	Jameson	Jameson	30	554,964	Yes	25,000
Franklin	1	Mt. Hope	St. Clair	17	83,000	No	
Greene	2	Strafford	Strafford	32	263,000	Yes	12,000
	3	Willard	Willard	28	350,000	Yes	15,000
	4	Fair Grove	Fair Grove		335,000	Yes	
Henry	1	Norris	Blairstown	28	297,760	Yes	8,000
	2		Blairstown	29	300,000	Yes	5,000
Hickory	1	Cross Timbers	Cross Timbers	24	290,000	Yes	3,000
	2	Wheatland	Wheatland	32	320,000	Yes	4,000
Holt	1		Mound City	25	437,320	Yes	1,200
	2	Bigelow	Bigelow	23	253,000	Yes	15,000
	3	Fortescue	Fortescue	33	360,180	Yes	18,000
	4						
	5						
Jackson	1	Ruskin	Hickman Mills	31	1,081,188	Yes	6,000
	2	Raytown	Hickman Mills	33	1,437,040	Yes	
	3	Grain Valley	Grain Valley	26	573,380	Yes	7,000
	4	Grandview	Grandview	21	606,510	Yes	
Johnson	1	Centerview	Centerview	32	562,000	Yes	
	2	Chilhowee	Chilhowee	24	429,816	Yes	
	3		Fayetteville	26	283,900	Yes	500
Lafayette	1	Dover	Lexington	20	301,205	Yes	6,000
	2	Mayview	Mayview	13	240,000	Yes	
Lawrence	1		Aurora				
Lewis	65	Ewing	Ewing	36	356,000	Yes	8,000
	2	Lewistown	Lewistown	26	378,965	Yes	10,000
	3	Steffenville	Steffenville	27	195,000	Yes	3,000
	4	Durham	Durham	28	250,000	Yes	
Lincoln	1	Silex	Silex	17	412,000	Yes	13,000
	2						
	3						
Linn	1	Forker	Boomer	17	240,000	Yes	1,600
Livingston	1	Bedford	Bedford	24	237,245	Yes	3,100
	2	Dawn	Dawn	23	344,600	Yes	5,000
	3	Mooresville	Mooresville	25	380,000	Yes	1,200
	4	Avalon	Bedford	22	400,000	Yes	3,000
	5	Wheeling	Wheeling	18	300,000	Yes	1,000
McDonald	1	Noel	Noel	14	135,000	Yes	3,000
Macon	1	Elmer	Elmer	18	193,144	Yes	7,000
Marion	1						
	2	Smileyville	Palmyra	32	550,000	No	
	3	Philadelphia	Philadelphia	28	258,280	No	
Monroe	1	Santa Fe	Santa Fe	40	475,340		
New Madrid	1	Matthews	Matthews	56	880,000	Yes	
Newton	1	Fairview	Fairview	17	256,540	Yes	3,000
Nodaway	162	Graham	Graham	25	471,000	Yes	15,000
Osage	1	Linn	Linn	38	439,920	Yes	15,000
Pemiscot	1	Holland	Holland	33	235,000	Yes	12,500
Pettis	1	Houstonia	Houstonia	30	500,000	Yes	3,000
	2	Hughesville	Hughesville	35	570,000	Yes	6,000
Pike	1	Eolia	Eolia	36	334,000	Yes	12,000
	2						
	3						
	4	Paynesville	Paynesville	26	300,000	Yes	
Platte	2	Camden Point	Camden Point	36	763,000	Yes	900
Pulaski	1	Bloodland	Bloodland	38	143,000	Yes	7,500
Putnam	1	Worthington	Worthington	30	230,000	Yes	3,500
Randolph	1	Yates	Higbee	16	210,000	Yes	5,750
Reynolds	1	Ellington	Ellington	33	310,000	Yes	17,000
St. Charles	1		Augusta	38	531,000	Yes	2,500
	2		Howell	32	300,000	Yes	8,000
St. Clair	1	Roscoe	Roscoe	35	195,790	No	
	2	Taberville	Taberville	34	223,000	Yes	650
St. Francois	1	Knoblick	Knoblick	15	110,000	Yes	6,500
	2	Libertyville	Farmington		118,000	Yes	1,000
St. Louis	1	Eureka	Eureka	20	627,000	Yes	10,000
Saline	1	Napton	Napton	12	191,000	Yes	8,000
Schuyler	2	Jimtown	Glenwood	14	106,155	Yes	4,000
Scotland	1	Granger	Granger	14	170,000	Yes	6,000
Scott	22	Perkins	Perkins	13	80,000	No	1,500
	42	Diehlstadt	Diehlstadt	12	110,000	Yes	

STATISTICS OF CONSOLIDATED SCHOOLS—*Continued.*

County.	No. of district.....	Name of district.	Address.	Area of district in square miles.....	Assessed valuation.	Does district maintain a high school?	Cost of building.
Shelby.....	1	.....	.....	.....	.....	.....	.....
	2	Hunnewell.....	Hunnewell.....	20	$265,000	Yes..	$5,000
Texas.....	1	Summerville....	Summerville....	33	243,000	Yes..	.....
Vernon.....	1	Bronaugh.....	Bronaugh.....	29	300,000	Yes..	.....
	2	Richards.....	Richards.....	34	632,000	Yes..	17,000
	3	.....	.....	.....	.....	.....	.....
Washington..	....	Irondale.....	Irondale.....	13	143,000	Yes..	3,000
Wayne.....	2	Lowndes.....	Lowndes.....	32	90,000	Yes..	1,500
Webster.....	1	Niangua.....	Niangua.....	32	227,910	Yes..	5,000
Totals...	....	.....	.....	2694	$35,989,143	.....	.....

CONSOLIDATED SCHOOLS WHICH TRANPSORT PUPILS.

Jameson Consolidated School, Davless County.

Route No.	Miles traveled daily.	No. miles 1st child rides.	Monthly salary of driver.	No. children per wagon.	Amount of time to make trip one way.
1	11	7 ½	$40.00	17	1 hr. 15 min.
2	9 ½	9 ½	40.00	14	1 hr. 10 min.
3	8	4	35.00	7	1 hr.
4	10	4	40.00	16	1 hr. 15 min.
5	16 ½	8	42.50	16	1 hr. 30 min.
6	12	6	50.00	19	1 hr. 30 min.
7	8	4	40.00	15	1 hr. 30 min.
8	9	7	40.00	13	1 hr. 30 min.
9	10	5	45.00	19	1 hr. 30 min.

Note.—13 children walk to wagons. 3 walk ½ mile; 4 walk ¼ mile; 6 walk less than ¼ mile.

1. Average number of miles traveled daily by drivers, 10 4/9.
2. Average monthly salary paid drivers, $41.39.
3. Average number children transported by each wagon, 15.
4. Average length of time used in making trip one way, 1 hr. 20 min.
5. Average cost of transporting each pupil per month, $2.73.
6. Average cost per day, $0.136.

Wyaconda Consolidated School, Clark County.

Route No.	Miles traveled daily.	No. miles 1st child rides.	Monthly salary of driver.	No. children per wagon.	Amount of time to make trip one way.
1	12 ½	4 ½	$45.00	21	1 ½ hrs.
2	10 ½	3 ¼	40.00	17	1 hr.
3	9	3	35.00	21	1 hr.
4	9 ½	2 ½	35.00	17	1 hr.
5	8 ½	2 ¼	15.00	14	¾ hr.

Note.—No. 5 is a student driver and is perfectly satisfactory. All drivers are under bond for the safety and comfort of their pupils and are working under supervision of the superintendent. The transportation system is one of the most satisfactory parts of the consolidation. Every pupil living outside the corporation is now transported. The wagons are heated and no pupil complains of distance or cold.

1. Average number miles traveled daily by driver, 10.
2. Average monthly salary paid drivers, $34.00.
3. Average number children transported by each wagon, 18.
4. Average length of time used in making trip one way, 1 hr. 3 min.
5. Average cost of transporting each pupil per month, $1.88.
6. Average cost per day, $0.094.

Hume Consolidated School District, Bates County.

Route No.	Miles traveled daily.	No. miles 1st child rides.	Monthly salary of driver.	No. children per wagon.	Amount of time to make trip one way.
1	9	4 ½	$45.00	19	1 hr. 15 min.
2	11	5 ½	45.00	20	1 hr. 30 min.
3	16	8 ¼	65.00	18	1 hr. 45 min.
4	10 ½	5 ¼	45.00	21	1 hr. 30 min.

1. Average number miles traveled daily by driver, 11 ½.
2. Average monthly salary paid drivers, $50.00.
3. Average number children transported by each wagon, 20.
4. Average length of time used in making trip one way, 1 hr. 30 min.
5. Average cost of transporting each pupil per month, $2.56.
6. Average cost per day, $0.128.

INSPECTION AND CLASSIFICATION OF HIGH SCHOOLS OF MISSOURI.

(*By the State Superintendent of Public Schools, Uel W. Lamkin.*)

New section. *Classification of high schools—accredit work in other state schools.*—The State Superintendent of Public Schools shall have authority to classify the public high schools of the state into first, second and third class, and shall prescribe minimum courses of study for each class: *Provided*, that no school shall be classed as a high school of the first class which does not maintain a four years' course of standard work in English, mathematics, science and history for a term of, at least, nine months in the year, and which does not employ the entire time of, at least, three approved teachers in high school work; that no school shall be classed as a high school of the second class which does not maintain a three years' course of standard work in English, mathematics, science and history for a term of, at least, nine months in the year, and which does not employ, the entire time of, at least, two approved teachers in high school work; that no school shall be classed as a high school of the third class which does not maintain a two years' course of standard work in English, mathematics, science and history for a term of, at least, eight months in the year, and which does not employ the entire time of, at least, one approved teacher in high school work. All work completed in an accredited high school shall be given full credit in requirements for entrance to, and classification in, any educational institution supported in whole or in part by state appropriations. (Session Acts, 1903.)

New section. *High school inspection by State Superintendent.*—For the purpose of classifying high schools and having their work accredited by higher educational institutions, the State Superintendent of Public Schools shall, in person or by deputy, inspect and examine any high school making application for classification, and he shall prescribe rules and regulations governing such inspections and examinations and keep complete record of all inspections, examinations and recommendations made. He shall from time to time publish lists of classfied high schools: *Provided*, he may drop any school in its classification if, on reinspection or re-examination, he finds that such school does not maintain the required standard of excellence. (Session Acts, 1903.)

The increase in the number of high schools in the state is shown in the summary that follows. The irregularity of the change is striking. The causes of the gain of 29 for 1909 and the contrasting loss of 6 for 1910 are interesting incentives for conjecture or guesswork. The marked increase of 56 in the year 1913 might without altering the law of probability be attributed to the Wilson high school aid law and the Buford consolidation law. The next especially noticeable increase of 77 during the closing year, 1916, must, however, fall back upon the general interest in an effort to obtain high school instruction for each and every Missouri boy and girl. A high school for every community, rural and urban alike, is the unquestionable result of the present educational trend. There are 119 unclassified high schools recorded below; in addition to which there are many schools offering high school work not reported. As the 119 are visited, encouraged and classified, the now unknown will fill up the ranks, thus the gradual increase will continue. These schools, not visited because of lack of inspectors' time, could be directed into the list of classified schools.

SUMMARY OF HIGH SCHOOL CLASSIFICATION, 1908-1916.

Year.	First class.	Second class.	Third class.	Total.	Increase.
1908	100	32	71	203	
1909	115	40	77	232	29
1910	125	39	62	226	Loss 6
1911	131	56	74	261	35
1912	140	59	86	285	24
1913	167	49	125	341	56
1914	180	67	154	401	60
1915	212	74	172	458	57
1916	236	93	206	535	77

LIST OF CLASSIFIED AND UNCLASSIFIED HIGH SCHOOLS, BY COUNTIES, JANUARY 1, 1917.

(Counties and towns marked with an asterisk have established Teacher-Training Courses.)

County.	236 schools, first class.	93 schools, second class.	206 schools, third class.	118 schools, unclassified.
*Adair	*Kirksville	Novinger		Brashear.
				Connelsville.
*Andrew	*Savannah		Rosendale	Amazonia.
			Bolckow	Helena.
			Fillmore.	
			Todd.	
*Atchison	Fairfax		Westboro.	
	Rockport		Watson, C. D. No. 3.	
	*Tarkio.			
*Audrain	*Mexico	Laddonia	Farber, C. D. No. 1	Martinsburg.
	*Vandalia			Rush Hill.
*Barry	*Monett	Purdy	Cassville	C. D. No. 1.
			Exeter	Seligman.
			Wheaton.	
			Washburn.	
*Barton	*Lamar	Liberal		Nashville.
	Golden City.			
	Mindenmines, C. D. No. 2.			
*Bates	*Adrian	Amoret	Foster.	
	*Butler	Amsterdam, C. D. No. 1.		
			Merwin, C. D. No. 2.	
	Rich Hill		Rockville.	
	Hume, C. D. No. 4.			
*Benton	*Warsaw		Lincoln.	
	Cole Camp.			
Bollinger		Lutesville		C. D. No. 1.
*Boone	*Centralia		Ashland	Columbia (colored).
	*Columbia		Hallsville.	
	Sturgeon		Harrisburg.	
			Rocheport.	
Buchanan	St. Joseph, Benton	DeKalb	St. Joseph, Bartlett (Col.)	Faucett.
	St. Joseph, Central		Agency	Pleasant Ridge.
			Easton	Rushville.
*Butler	*Poplar Bluff			C. D. No. 1
*Caldwell	Braymer	Cowgill	Kingston.	
	Breckenridge		Nettleton, C. D. No. 2.	
	*Hamilton.			
	Polo.			
*Callaway	*Fulton		Mokane	Fulton (colored).
	Auxvasse, C. D. No. 1		New Bloomfield.	
Camden			Linn Creek	Stoutland.

*Cape Girardeau	Cape Girardeau		Oak Ridge	Millersville.
	*Jackson			Gordonville.
				Whitewater.
				Tilsit.
				Burfordville.
				Egypt Mills.
*Carroll	Bosworth	Bogard	Tina.	
	*Carrollton		DeWitt.	
	*Norborne.			
	Hale.			
Carter			Ellsinore	Hunter.
			Grandin, C. D. No. 3.	
			Van Buren, C. D. No. 4.	
*Cass	Belton	Drexel	Archie, C. D. No. 2	Cleveland, C. D.
	*Harrisonville		Peculiar	Creighton.
	Pleasant Hill		Strasburg, C. D. No. 3	East Lynne.
	Garden City			Freeman.
	Raymore, C. D. No. 4.			
*Cedar	*Eldorado Springs	Stockton	Bear Creek, C. D. No. 1	Jerico Springs.
				Rookins, C. D. No. 2.
*Chariton	*Brunswick	Triplett	Mendon, C. D. No. 2	Rothville.
	*Salisbury		Dalton.	
	Keytesville		Prairie Hill, C. D. No. 3.	
			Bynumville, C. D. No. 4.	
			Sumner, C. D. No. 5.	
Christian	Billings		Nixa.	
	Ozark		Sparta.	
Clark	Kahoka		Luray.	
	Wyaconda		Wayland.	
*Clay	*Excelsior Springs	Kearney	Linden, C. D. No. 1	Missouri City.
	*Liberty	Holt.		
	Smithville.			
*Clinton	*Cameron	Lathrop	Grayson, C. D. No. 1	Trimble.
	*Plattsburg	Gower		Turney.
*Cole	*Jefferson City		Centertown.	
			Eugene.	
			Russellville, C. D. No. 1.	
*Cooper	*Boonville		Pisgah, C. D. No. 1	Boonville (colored).
	Bunceton		Blackwater.	
	Otterville, C. D. No. 2		Prairie Home, C. D. No. 3.	
			Pilot Grove.	
Crawford	Steelville	Cuba.		
*Dade	*Greenfield		Dadeville, C. D. No. 2.	
	Everton		Arcola, C. D. No. 1.	
	Lockwood		South Greenfield.	
*Dallas	*Buffalo		Urbana	Louisburg.
*Daviess	*Gallatin	Coffey	Lock Springs	Altamont.
	Pattonsburg	Jameson		Winston.
	Jamesport.			
DeKalb	Maysville		Union Star	Amity.
			Clarksdale	Osborn.
				Stewartsville
*Dent	*Salem.			
*Douglas	*Ava.			

LIST OF CLASSIFIED AND UNCLASSIFIED HIGH SCHOOLS, BY COUNTIES, JANUARY 1, 1917—*Continued.*

(Counties and towns marked with an asterisk have established Teacher-Training Courses.)

County.	236 schools, first class.	93 schools, second class.	206 schools, third class.	118 schools, unclassified.
*Dunklin	*Campbell	Senath		Caruth.
	*Malden	Clarkton		Holcomb.
	Kennett			Hornersville.
				Cardwell.
*Franklin	New Haven	Pacific	St. Clair	Gray Summit.
	Sullivan		Gerald.	
	Union.			
	*Washington.			
Gasconade		Hermann	Owensville	
			Bland.	
*Gentry	*Albany	*King City	McFall.	
	Stanberry		Darlington.	
			Gentry.	
*Greene	*Springfield	Springfield (colored)	Fair Grove, C. D. No. 4.	
	Ash Grove		Strafford, C. D. No. 2.	
	Republic		Willard, C. D. No. 3.	
	Walnut Grove		Bois D'Arc.	
*Grundy	*Trenton	Galt	Laredo	Edinburg.
			Spickard.	
*Harrison	*Bethany		Blythedale.	
	Cainesville		Eagleville.	
	Ridgeway		Mt. Moriah.	
	Gilman City.			
	New Hampton.			
*Henry	*Clinton	Calhoun	Norris	Brownington.
	*Windsor	Deepwater		
		Urich.		
		Blairstown.		
		Montrose.		
Hickory			Cross Timbers, C. D. No. 1.	
			Weaubleau.	
			Wheatland, C. D. No. 2.	
*Holt	*Mound City	Bigelow, C. D. No. 2		Corning.
	Oregon			Forest City.
	Maitland		Fortescue, C. D. No. 3.	
	Craig		C. D. No. 1.	
*Howard	*Armstrong.			
	*Fayette.			
	New Franklin.			
	Glasgow.			
*Howell	*West Plains		Mountain View	Pomona.
	Willow Springs			Brandsville.
*Iron	*Ironton			Graniteville.
*Jackson	Kansas City—Central	Buckner	Raytown, C. D. No. 2	Grain Valley, C. D. No. 3.
		Grand View, C. D. No. 4	Sugar Creek.	

	Lincoln (colored)	Blue Springs	Greenwood.	
	Manual Training.			
	Northeast.			
	Westport.			
	Independence.			
	*Lees Summit.			
	Hickman Mills, C. D. No. 1.			
	Oak Grove.			
*Jasper	Carterville	Carl Junction	Oronogo	Purcell.
	*Carthage	Alba	Prosperity	Reeds.
	*Joplin		Duenweg.	
	*Webb City.			
	Jasper.			
	Sarcoxie.			
*Jefferson	*DeSoto		Herculaneum.	
	Festus.			
*Johnson	*Holden	Chilhowee	Kingsville.	
	Knobnoster	Centerview	Leeton.	
	Warrensburg		Fayetteville, C. D. No. 3.	
*Knox	*Edina		Hurdland	Baring.
	Knox City		Novelty.	
*Laclede	*Lebanon	Conway		Phillipsburg.
*Lafayette	*Higginsville	Wellington	Concordia	Higginsville (colored).
	*Lexington	Waverly	Dover, C. D. No. 1	Lexington (colored).
	Odessa		Mayview, C. D. No. 2	Slusher.
	Corder			Napoleon.
*Lawrence	*Aurora	Miller	Stotts City.	
	Mt. Vernon		Verona.	
	Peirce City.			
	Marionville.			
*Lewis	*Canton		Ewing, C. D. No. 65	Maywood.
	LaBelle		LaGrange.	
			Lewistown, C. D. No. 2.	
			Steffenville, C. D. No. 3.	
			Durham, C. D. No. 4.	
			Monticello.	
*Lincoln	*Troy	Silex, C. D. No. 1		Winfield.
	Elsberry.			
*Linn	*Brookfield	Browning	Boomer, C. D. No. 1.	
	Laclede	Linneus	Purdin.	
	Marceline	Bucklin.		
	Meadville.			
*Livingston	*Chillicothe	Avalon, C. D. No. 4	Bedford, C. D. No. 1	Utica.
			Dawn, C. D. No. 2.	
			Chillicothe (colored).	
			Chula.	
			Mooresville, C. D. No. 3.	
			Wheeling.	
			Ludlow.	
McDonald	Anderson	Rocky Comfort	Pineville.	
		Southwest City	Noel, C. D. No. 1.	
			Goodman.	

LIST OF CLASSIFIED AND UNCLASSIFIED HIGH SCHOOLS, BY COUNTIES, JANUARY 1, 1917—*Continued.*

(Counties and towns marked with an asterisk have established Teacher-Training Courses.)

County.	236 schools, first class.	93 schools, second class.	206 schools, third class.	118 schools, unclassified.
*Macon	*Macon	Callao	Atlanta	New Cambria.
	*LaPlata		Elmer, C. D. No. 1.	
	Bevier.			
*Madison	*Fredericktown			Mine Lamotte.
Maries			Belle	Vienna.
*Marion	*Hannibal	Hannibal (colored).		
	*Palmyra.			
*Mercer	*Princeton		Mercer	Ravanna.
*Miller	*Eldon		Tuscumbia	Ulman.
			Olean.	
*Mississippi	*Charleston			Bertrand.
	East Prairie.			
*Moniteau	*California		Clarksburg.	
	Tipton		Jamestown.	
*Monroe	*Monroe City	Madison	Holliday	Stoutsville.
	*Paris			Strother.
				Middlegrove.
*Montgomery	*Montgomery City		Bellflower	Jonesburg.
	Wellsville		Middletown	New Florence.
Morgan	Versailles		Barnett.	
New Madrid		New Madrid	Lilbourn	Marston.
		Morehouse	Parma.	
			Portageville.	
*Newton	*Neosho	Seneca	Granby	Diamond.
			Newtonia.	
			Fairview, C. D. No. 1.	
Nodaway	Hopkins	Clearmont	Barnard	Quitman.
	Maryville	Graham, C. D. No. 162	Pickering.	
	Burlington Junction		Elmo.	
	Skidmore		Parnell.	
			Ravenwood.	
			Guilford.	
Oregon		Thayer	Alton.	
			Koshkonong.	
Osage			Linn, C. D. No. 1	Chamois.
Ozark			Bakersfield	Gainesville.
*Pemiscot	*Caruthersville		Holland, C. D. No. 1	Cooter.
	Hayti			Steele.
*Perry	*Perryville.			
Pettis	Sedalia	Green Ridge	Hughesville, C. D. No. 2	Sedalia (colored).
		Lamonte.		
		Houstonia, C. D. No. 1.		
		Smithton.		
*Phelps	*Rolla		Newburg.	
	St. James.			

*Pike	*Bowling Green	Frankford	Paynesville, C. D. No. 4	Curryville.
	Louisiana	Clarksville.		
	Eolia, C. D. No. 1.			
*Platte	Platte City		CamdenPoint,C.D.No.2.	
	*Weston.			
	Dearborn.			
	Edgerton.			
*Polk	*Bolivar	Fairplay		Aldrich.
	Humansville			Halfway.
				Morrisville.
				Pleasant Hope.
Pulaski		Crocker	Bloodland, C. D. No. 1	Waynesville.
		Dixon.		
		Richland.		
*Putnam	*Unionville		Powersville	Livonia.
			Worthington, C. D. No. 1	Lucerne.
*Ralls	New London	Center.		
	*Perry.			
*Randolph	*Huntsville	Clifton Hill	Yates, C. D. No. 1	Cairo.
	*Moberly			Clark.
	Higbee			Jacksonville.
				Roanoke.
*Ray	Hardin	Orrick	Lawson	Rayville.
	*Richmond	Henrietta.		
Reynolds		Ellington, C. D. No. 1.		
*Ripley	*Doniphan			Naylor.
St. Charles			Wentzville	O'Fallon.
			Augusta, C. D. No. 1	New Melle.
			Howell, C. D. No. 2.	
*St. Clair	*Osceola	Lowry City	Collins	Roscoe.
	*Appleton City		Taberville, C. D. No. 2.	
Ste. Genevieve	Ste. Genevieve		St. Marys.	
*St. Francois	Bonne Terre	Doe Run	Elvins	Frankclay.
	Farmington		Knoblick, C. D. No. 1.	
	*Flat River		Esther.	
	Desloge.			
	Bismarck.			
	Leadwood.			
*St. Louis	Clayton		Jennings	Valley Park.
	Ferguson		Overland.	
	Kirkwood.			
	*Maplewood.			
	Webster Groves.			
	Wellston.			
	Eureka, C. D. No. 1.			
City of St. Louis	Central.			
	Cleveland.			
	McKinley.			
	Soldan.			
	Yeatman.			
	Sumner (colored).			
*Saline	*Marshall	Blackburn	Nelson	Arrow Rock.
	*Slater	Gilliam		Napton.
	Sweet Springs	Miami.		
		Malta Bend.		

LIST OF CLASSIFIED AND UNCLASSIFIED HIGH SCHOOLS, BY COUNTIES, JANUARY 1, 1917—*Continued.*

(Counties and towns marked with an asterisk have established Teacher-Training Courses.)

County.	236 schools, first class.	93 schools, second class.	206 schools, third class.	118 schools, unclassified.
*Schuyler	*Lancaster		Jimtown, C. D. No. 2.	
	Queen City		Downing.	
			Glenwood.	
			Greentop.	
*Scotland	*Memphis		Granger.	
	Gorin		Rutledge.	
*Scott	*Sikeston		Fornfelt	Perkins, C. D. No. 22.
			Oran	Blodgett.
			Benton	Commerce.
			Chaffee	Illmo.
			Morley	Diehlstadt, C. D. No. 42.
Shannon			Birch Tree.	
			Eminence.	
			Winona.	
*Shelby	Clarence		Bethel.	
	*Shelbina		Hunnewell, C. D. No. 2.	
	Shelbyville.			
*Stoddard	*Bloomfield	Bernie	Essex.	
	*Dexter		Puxico.	
			Advance.	
Stone		Crane	Galena.	
*Sullivan	Green City		Green Castle.	
	*Milan		Harris.	
			Humphreys.	
Taney	Forsyth		Branson.	
Texas	Houston	Licking	Summerville	Pleasant Ridge.
		Cabool.		
*Vernon	*Nevada	Moundville	Bronaugh, C. D. No. 1	Milo.
		Schell City	Walker	Montevallo.
		Sheldon	Harwood	Stotesbury.
		Richards, C. D. No. 2.		
Warren			Warrenton	Marthasville.
				Wright City.
Washington	Potosi	Caledonia	Irondale, C. D. No. 1.	
Wayne	Greenville		Lowndes, C. D. No. 2.	
	Piedmont.			
	Williamsville.			
*Webster	*Marshfield		Fordland	Rogersville.
	Seymour		Niangua.	
*Worth	*Grant City		Sheridan.	
*Wright	*Mountain Grove	Mansfield	Hartville	Norwood.

PRIVATE SCHOOLS FULLY ACCREDITED.

Academy of St. Teresa, Kansas City.
Academy of the Visitation, St. Louis.
Central College for Women Academy, Lexington.
Country Day School, Kansas City.
De La Salle Academy, Kansas City.
Hosmer Hall, St. Louis.
Iberia Academy, Iberia.
Kemper Military School, Boonville.
Kenrick Boys' High School, St. Louis.
Kidder Institute, Kidder.
Lenox Hall, University City, St. Louis.
Lindenwood College Academy, St. Charles.
Loretta Academy, Kansas City.
Mary Institute, St. Louis.
Missouri Military Institute, Mexico.
Park College Academy, Parkville.
Rosati-Kain High School, St. Louis.
St. Joseph's Academy, St. Louis.
St. Vincent's Academy, Kansas City.
Smith Academy, St. Louis.
Ursuline Academy, Arcadia.
Wentworth Military Academy, Lexington.

PRIVATE SCHOOLS PARTIALLY ACCREDITED.

Academy of Sacred Heart, Merrimac and Nebraska Ave.
Academy of Sacred Heart, Maryland and Taylor Ave.
Ashland Private School.
Cathedral School (St. Joseph).
Central Wesleyan College Academy.
La Grange College.
Marionville College.
Marvin College.
Missouri Christian College.
St. de Chantal Academy.
Southwest Baptist College Academy.
University High School.

SUMMARY OF HIGH SCHOOL STATISTICS.

	First-class high schools.	Second-class high schools.	Third-class high schools.	Totals.
Number of high schools	224	83	191	498
Average annual salary of superintendent	$1,338	$1,015	.....	$2,353
Average annual salary of principal	$928	$633	$808	$2,369
Total number of high school teachers, not including principals and superintendents	1,646	105	139	1,890
Average annual salary of high school teachers	$973	$593	$517	.....
Number enrolled in high schools:				
Boys	18,487	1,664	2,240	22,391
Girls	24,995	2,201	2,881	30,077
Totals	43,482	3,865	5,121	52,468
Number enrolled by classes:				
First year	16,728	1,616	2,373	20,717
Second year	10,721	1,088	1,857	13,666
Third year	8,694	741	710	10,145
Fourth year	6,799	402	148	7,349
Irregular students	540	18	33	591
Number of nonresidents enrolled:				
Boys	3,459	583	796	4,838
Girls	4,235	664	851	5,750
Totals	7,694	1,247	1,647	10,588
Number of last year's graduates:				
Boys	2,268	251	421	2,940
Girls	3,546	323	607	4,476
Totals	5,814	574	1,028	7,416
Value of equipment for teaching:				
Agriculture	$30,741	$8,969	$14,866	$54,576
Botany and zoology	45,872	312	385	46,569
Physical geography	27,263	2,433	2,283	31,979
Physics	129,552	7,695	3,770	141,017
Chemistry	64,397	1,824	420	66,641
Household arts	73,161	3,530	2,127	78,818
Manual training	174,211	1,985	1,365	177,561
Commercial subjects	53,942	537	591	55,070
Totals	$599,139	$27,285	$25,807	$652,231
Amount spent for apparatus this year	23,722	4,141	5,766	33,629
Value of supplementary reference books for teaching:				
English	70,006	12,763	14,545	97,314
History	61,882	12,182	15,267	89,331
Science	29,476	6,335	9,236	45,047
Totals	$161,364	$31,280	$39,048	$231,692

SUMMARY OF HIGH SCHOOL STATISTICS—*Continued.*

	First-class high schools.	Second-class high schools.	Third-class high schools.	Totals.
Number of volumes in high school libraries	292,447	45,332	55,713	393,492
Amount spent for libraries	$32,179	$9,068	$11,157	$52,404
Number of high school pupils studying English:				
First year	16,083	1,613	2,399	20,095
Second year	11,250	1,076	1,846	14,172
Third year	8,363	723	711	9,797
Fourth year	5,488	362	137	5,987
Totals	41,184	3,774	5,093	50,051
Number of high school pupils studying mathematics:				
First year algebra	16,119	1,640	2,428	20,187
Second year algebra	2,583	799	1,067	4,449
Plane geometry	10,714	909	1,305	12,928
Solid geometry	2,022	263	231	2,516
Trigonometry	1,000	104	69	1,173
Advanced algebra	861	38	55	954
Advanced arithmetic	2,343	306	844	3,493
Totals	35,642	4,059	5,999	45,700
Number of high school pupils studying history:				
Ancient	11,644	1,568	2,265	15,477
Medieval and modern	7,585	959	1,405	9,949
General	77	19	69	165
English	3,002	444	342	3,788
Advanced American	4,746	536	606	5,888
High school civics	1,569	103	109	1,781
Economics	900	93	80	1,073
Totals	29,523	3,722	4,876	38,121
Number of high school pupils studying science:				
Agriculture	4,614	1,198	2,071	7,883
Biology	745	12	.....	757
Botany	1,963	15	3	1,981
Zoology	523	.....	.....	523
Physical geography	3,555	442	344	4,321
Physics	5,208	263	111	5,582
Chemistry	2,628	85	17	2,730
High school physiology	1,794	37	24	1,855
Commercial geography	848	144	690	1,682
Totals	21,878	2,176	3,260	27,314
Number of high school pupils studying Latin:				
First year	8,356	923	946	10,225
Second year	5,538	637	507	6,682
Third year	1,332	57	36	1,425
Fourth year	715	22	5	742
Totals	15,941	1,639	1,494	19,074
Number of high school pupils studying German:				
First year	4,930	230	105	5,265
Second year	2,904	99	28	3,031
Third year	565	.....	.....	565
Totals	8,399	329	133	8,861
Number of high school pupils studying French:				
First year	677	.....	.....	677
Second year	393	.....	.....	393
Totals	1,070	.....	.....	1,070
Number of high school pupils studying education:				
Course I	1,271	6	.....	1,277
Course II	1,072	3	.....	1,075
Course III	1,004	14	.....	1,018
Totals	3,347	23	.....	3,370

SUMMARY OF HIGH SCHOOL STATISTICS—*Continued.*

	First-class high schools.	Second-class high schools.	Third-class high schools.	Totals.
Number of high school pupils studying special subjects:				
Music	3,157	60	131	3,348
Drawing	5,441	41	48	5,530
Manual training	4,035	88	62	4,185
Household arts	6,145	174	86	6,405
Pedagogy	110	67	20	197
Bookkeeping	3,580	39	59	3,678
Stenography	2,587	20	7	2,614
Typewriting	3,221	20	7	3,248
Totals	28,276	509	420	29,205

TABLE OF APPROVED RURAL SCHOOLS.

Showing the number of approved rural schools, the percentage of rural schools approved, and the total number of one and two-room schools—by counties.

County.	Number of schools in county	Number of approved schools	Percentage of approved schools in county	County.	Number of schools in county	Number of approved schools	Percentage of approved schools in county
Adair	78	0	.0	Johnson	136	13	9.5
Andrew	79	16	20.2	Knox	70	1	1.4
Atchison	84	10	11.9	Laclede	94	2	2.1
Audrain	84	28	33.3	Lafayette	90	21	23.3
Barry	112	3	2.6	Lawrence	91	6	6.5
Barton	90	7	7.7	Lewis	76	7	9.2
Bates	127	10	7.8	Lincoln	85	2	2.3
Benton	92	2	2.1	Linn	102	10	9.8
Bollinger	83	0	.0	Livingston	94	13	13.8
Boone	92	7	7.6	McDonald	76	2	2.6
Buchanan	65	14	21.5	Macon	134	9	6.7
Butler	91	1	1.1	Madison	50	3	6.0
Caldwell	69	20	28.9	Maries	54	0	.0
Callaway	121	6	4.9	Marion	58	23	39.6
Camden	83	1	1.2	Mercer	82	0	.0
Cape Girardeau	71	0	.0	Miller	81	5	6.1
Carroll	116	13	11.2	Mississippi	48	2	4.1
Carter	31	2	6.4	Moniteau	73	4	5.4
Cass	109	4	3.6	Monroe	86	5	5.8
Cedar	86	0	.0	Montgomery	71	10	14.0
Chariton	120	10	8.3	Morgan	74	3	4.0
Christian	79	7	8.8	New Madrid	60	0	.0
Clark	85	3	3.4	Newton	97	13	13.4
Clay	58	6	10.3	Nodaway	166	59	35.5
Clinton	64	20	31.2	Oregon	73	8	10.9
Cole	46	4	8.7	Osage	69	5	7.2
Cooper	95	11	11.5	Ozark	90	0	.0
Crawford	83	7	8.4	Pemiscot	40	1	2.5
Dade	80	11	13.7	Perry	59	2	3.3
Dallas	80	13	16.2	Pettis	92	5	5.4
Daviess	94	9	9.5	Phelps	79	1	1.2
DeKalb	74	4	5.4	Pike	100	3	3.0
Dent	79	1	1.2	Platte	69	2	2.9
Douglas	110	1	.9	Polk	107	10	9.3
Dunklin	68	4	5.7	Pulaski	58	5	9.1
Franklin	112	20	17.8	Putnam	86	5	6.9
Gasconade	63	6	9.5	Ralls	62	8	12.9
Gentry	84	4	4.7	Randolph	78	7	8.9
Greene	96	51	53.1	Ray	90	1	1.1
Grundy	79	8	10.1	Reynolds	58	0	.0
Harrison	133	7	5.2	Ripley	79	2	2.5
Henry	100	1	1.0	St. Charles	76	0	.0
Hickory	58	0	.0	St. Clair	95	4	4.2
Holt	69	9	13.0	St. Francois	45	0	.0
Howard	57	13	22.8	Ste. Genevieve	55	13	23.6
Howell	114	2	1.7	St. Louis	91	44	48.3
Iron	43	3	6.9	Saline	126	21	16.6
Jackson	98	13	13.2	Schuyler	52	3	5.7
Jasper	100	0	.0	Scotland	67	2	2.9
Jefferson	85	12	14.1	Scott	46	2	4.3

TABLE OF APPROVED RURAL SCHOOLS—*Continued.*

County.	Number of schools in county.....	Number of approved schools..	Percentage of approved schools in county.....	County.	Number of schools in county.....	Number of approved schools..	Percentage of approved schools in county.....
Shannon.....	83	2	2.4	Vernon.....	132	14	10.6
Shelby.....	69	25	36.2	Warren.....	56	3	5.3
Stoddard.....	107	2	1.8	Washington.....	69	0	.0
Stone.....	63	0	.0	Wayne.....	70	1	1.4
Sullivan.....	106	8	7.5	Webster.....	82	0	.0
Taney.....	72	0	.0	Worth	55	4	7.2
Texas.....	137	2	1.4	Wright.....	91	5	5.4

Total number of approved rural schools, 837.
Total number of approved rural schools last year, 708.
Percentage of rural schools approved, 9.
Percentage of approved rural schools last year, 7.4.
Counties having approved rural schools, 96.
Counties having approved rural schools last year, 93.

SUMMARY OF COUNTY CLERKS' REPORTS.

Enumeration—children of school age:		
White, male.....	451,093	
White, female.....	437,382	
Total.....	.....	888,475
Colored, male.....	17,906	
Colored, female.....	19,123	
Total.....	.....	37,029
Grand total.....	.....	925,504
Number districts enumerating fewer than 20 children..	835	
Number districts enumerating 20 to 30 children.....	1,810	
Number districts enumerating 30 to 50 children.....	3,765	
Number districts enumerating 50 to 80 children.....	2,131	
Number districts enumerating over 80 children.....	1,206	
Total number of districts.....	.....	9,747
Number districts making levy for school purposes:		
No levy.....	23	
Under 20 cents.....	62	
20 to 40 cents.....	423	
Even 40 cents.....	1,928	
40 to 65 cents.....	2,507	
65 cents and over.....	4,804	

RECEIPTS.

Cash on hand July 1, 1915.....	.....	$4,550,040.06
Teachers' fund:		
State fund.....	$1,951,196.45	
Interest on county fund.....	433,806.70	
Interest on township fund.....	139,958.01	
Interest on special district fund.....	119,485.34	
Railroad taxes.....	1,092,578.32	
District taxes, back taxes and tuition.....	10,916,398.78	
Total.....	.....	14,653,423.60
Incidental fund:		
Direct taxes.....	$2,044,760.41	
Foreign insurance tax (free textbooks).....	171,647.06	
Total.....	.....	2,216,407.47
Building fund:		
Sale of bonds and insurance.....	$2,302,877.32	
Direct levy for building.....	326,562.74	
Interest and sinking fund.....	1,177,335.63	
Total.....	.....	3,806,775.69
Grand total receipts.....	.....	$25,226,646.82

EXPENDITURES.

Teachers' wages	$11,362,963.28	
Incidental expenses	3,542,560.18	
Building purposes	4,584,931.05	
Total	.....	$19,490,454.51
Cash on hand July 1, 1916	.....	5,736,192.31

PRINCIPALS OF VARIOUS SCHOOL FUNDS.

Permanent county fund	$8,426,255.62	
Permanent township fund	2,422,799.40	
Permanent special fund	447,217.00	
Total permanent school fund	.....	$11,296,272.02
Fines, penalties and forfeitures	$86,984.26	
Value of taxable property	1,971,501,814.58	
Average levy in cents per $100 valuation	.64	

PERMANENT SCHOOL FUNDS.

Amount of permanent state school funds	$3,159,281.14
Amount of permanent seminary funds	1,276,839.42
Amount of permanent county funds	5,781,005.82
Amount of permanent township funds	2,414,515.81
Amount of permanent special district funds	2,531,023.58
Total school funds of the state	$15,162,665.77

The permanent funds are five in number: State common school fund, seminary fund, county fund, township fund, special fund.

On admitting Missouri into the Union Congress donated twelve bodies of saline lands of six sections each. In 1837 the General Assembly provided that the proceeds of the sales of this land, augmented by the profits on the United States' deposits in Missouri banks, should constitute a permanent school fund. This was increased in 1865 by $132,000 from the sale of the state tobacco warehouse. This fund now amounts to $3,159,281.14. The income from it, with one-third of the ordinary revenue, is apportioned annually by the State Superintendent to the counties and to the city of St. Louis, according to the number of children of school age.

By acts of 1818 and 1820 Congress donated seventy-two sections of public land for establishment and support of a "seminary of learning." The fund from the sale of this land amounts to $1,259,988.20. The income from it is used for the support of the University.

County funds are from fines, forfeitures, sale of estrays and swamp lands. These funds amount to $5,781,005.82. They are loaned by the county courts on real estate and personal security, and the interest is apportioned annually by the county clerks.

Township funds are the proceeds of sale of the sixteenth section in each congressional township. These funds amount to $2,414,515.81. The income is apportioned among the districts of the township.

Special permanent funds are from gifts, devises, etc. They amount to $2,531,023.58. The income goes to the districts having such special fund.

SUMMARY OF COUNTY SUPERINTENDENTS' REPORTS.

Enrollment:		
White, male	349,956	
White, female	343,591	
Total	.....	693,547
Colored, male	13,380	
Colored, female	14,825	
Total	.....	28,205
Grand total	.....	721,752
Districts enrolling:		
Under 15	714	
15 to 25	2,071	
25 to 40	3,324	
40 to 60	2,081	
Over 60	1,529	
Total	.....	9,719
Districts having average attendance:		
Under 10	703	
10 to 15	1,476	
15 to 25	3,785	
25 to 40	2,257	
Over 40	1,498	
Total	.....	9,71

SUMMARY OF COUNTY SUPERINTENDENTS' REPORTS—*Continued.*

Total number days' attendance		85,508,799
Average daily attendance		528,455
Average length of term in days		161.8
Number schoolhouses built		215
Schools having:		
Under 4 months	57	
4 to 6 months	574	
6 to 8 months	3,027	
8 months	5,444	
More than 8 months	617	
Total		9,719
Number of pupils that may be seated:		
White	792,665	
Colored	31,366	
Total		824,031
Pupils graduating from state course of study:		
Male	10,540	
Female	13,147	
Total		23,687
Number enrolled in high school:		
Male	25,824	
Female	33,461	
Total		59,285
Number high school graduates:		
Male	3,125	
Female	4,741	
Total		7,866
Libraries:		
Number districts having		9,108
Number volumes in		1,554,916
Value of		$1,032,312
Number of districts complying with library law		4,152
Amount spent this year		$246,808
Number of teachers holding certificates:		
State, life	708	
State, five years	430	
State, rural	589	
Teacher-training	686	
Special	156	
Total		2,569
Normal school:		
Diploma	1,976	
Elementary	1,039	
Total		3,015
County:		
First grade	1,756	
Second grade	4,974	
Third grade	3,466	
Special	564	
Total		10,760
*City		3,864
Grand total		20,208
Number teachers having high school training:		
One year	1,921	
Two years	2,667	
Three years	1,849	
Four years	10,379	
Total		16,816
Number teachers having normal school training:		
Eight weeks	2,720	
Sixteen weeks	2,554	
Thirty-two weeks	2,650	
Two years or more	6,730	
Total		14,654

*St. Louis and Kansas City.

SUMMARY OF COUNTY SUPERINTENDENTS' REPORTS—*Continued.*

Number teachers having experience:		
No experience	2,934	
One year	2,590	
Two years	2,362	
Three years	1,913	
Four years	1,657	
Five years	1,546	
Six to nine years	2,660	
Ten or more years	4,546	
Total	.....	20,208
Number of teachers having held present position:		
One year	8,894	
Two years	3,675	
Three years	1,870	
Four years	1,179	
Five or more years	4,590	
Total	.....	20,208
Number teachers employed:		
White, male	4,665	
White, female	14,769	
Total	.....	19,434
Colored, male	239	
Colored, female	535	
Total	.....	774
Grand total	.....	20,208
Buildings:		
Number houses occupied:		
White	10,506	
Colored	374	
Total	.....	10,880
Number rooms occupied:		
White	19,266	
Colored	806	
Total	.....	20,072
Average salary per month (including principals and superintendents):		
Male	$73.92	
Female	67.82	
General average	.....	$69.30
Number schoolhouses valued:		
Under $300	.....	594
$300 to $600	.....	3,897
$600 to $1,000	.....	4,104
Over $1,000	.....	2,285
Number of districts having assessed valuation of:		
Less than $10,000	41	
$10,000 to $20,000	548	
$20,000 to $30,000	1,258	
$30,000 to $40,000	1,417	
$40,000 to $50,000	1,405	
$50,000 to $60,000	1,301	
$60,000 to $80,000	1,543	
$80,000 or more	2,206	
Total	.....	9,719
Estimated value of school sites and buildings	.....	$50,880,771
Estimated value of equipment	.....	4,002,034
Present indebtedness	.....	16,608,208
Average levy in cents per $100 valuation	.....	.64
Grand total receipts	.....	25,487,329
Grand total payments	.....	19,545,433
Balance on hand June 30, 1916	.....	5,941,896
Payments:	Elementary.	Secondary.
Outlays:		
New buildings, grounds and equipment	$1,695,795	$1,050,279
Other payments:		
Interest, debts and miscellaneous	1,208,693	556,305
Totals	$2,904,488	$1,606,584

SUMMARY OF COUNTY SUPERINTENDENTS' REPORTS—*Continued.*

Payments—Continued:	Elementary.	Secondary.
Expense of maintaining school:		
Board of education	$292,954	$95,365
Salaries of superintendents	118,405	81,000
Enforcement of compulsory attendance law	39,997	.....
Salaries of principals and supervisors	229,048	75,800
Salaries of male teachers	1,677,607	826,731
Salaries of female teachers	6,756,500	1,565,293
Textbooks	109,397	23,787
Stationery, supplies, etc	222,247	110,629
Janitors' wages	623,563	283,216
Fuel	524,272	130,232
Water, light and janitors' supplies	175,628	64,437
Repairs, replacements, etc	588,539	205,494
Libraries	121,960	92,260
Totals	$11,480,117	$3,554,244
Grand totals	$14,384,605	$5,160,828

SCHEDULE OF TEACHERS' SALARIES.

Number teachers receiving annually	Men, elementary.	Men, secondary.	Women, elementary.	Women, secondary.	Totals.
Less than $200	99	0	325	3	427
$200 to $299	521	2	1,551	7	2,081
$300 to $399	1,193	6	4,007	52	5,258
$400 to $499	1,050	49	3,657	227	4,983
$500 to $599	313	57	872	305	1,547
$600 to $799	235	257	1,269	403	2,164
$800 to $999	69	182	536	118	905
$1,000 to $1,199	81	196	1,411	115	1,803
$1,200 to $1,499	21	137	136	144	438
$1,500 and over	105	319	60	118	602
Totals	3,687	1,205	13,824	1,492	20,208

SUMMARY OF GENERAL SCHOOL STATISTICS.

Gathered from Reports of Secretaries of Boards and County Superintendents.

	Districts maintaining				Village and rural districts not maintaining high schools.	For entire state.
	First-class high schools.	Second-class high schools.	Third-class high schools.	Unclassified high schools.		
Total enumeration	437,503	20,098	40,177	14,722	413,004	925,504
Total enrollment	302,741	19,476	37,512	13,370	348,653	721,752
Total number days' attendance	45,982,400	2,653,183	4,371,506	1,777,290	30,724,420	85,508,799
Average daily attendance	255,741	14,913	26,688	11,241	219,872	528,455
Average length of term in days	179.8	177.9	163.8	158.1	139.7	161.8
Per cent of enrollment of enumeration	69.0	86.9	93.3	90.8	84.4	77.9
Per cent of attendance of enrollment	84.4	76.5	71.1	84.0	63.6	73.2
Per cent of attendance of enumeration	58.4	74.2	66.4	76.3	53.2	57.1
Total number completing common school course	14,950	1,000	1,613	516	5,608	23,687
Total number enrolled in high school	48,564	3,589	5,219	1,630	.....	59,285
Total number high school graduates	5,845	555	1,026	321	.....	7,866
Total number volumes in libraries	624,970	53,114	86,192	26,511	764,129	1,554,916
Total value of libraries	$604,848	$35,569	$53,645	$13,519	$324,731	$1,032,312
Total amount spent this year	$189,423	$6,335	$14,897	$2,753	$33,400	$246,805
Teachers holding certificates:						
State	1,242	116	169	69	973	2,569
Normal school	1,801	231	299	87	597	3,015
County	1,382	225	589	214	8,350	10,760
City	3,864	.....	.....	.....	.....	3,864
Totals	8,289	572	1,057	370	9,920	20,208
Teachers having high school training:						
One year	115	28	67	32	1,679	1,921
Two years	302	56	199	68	2,042	2,667
Three years	442	76	130	51	1,150	1,849
Four years	6,861	331	388	167	2,632	10,379
Totals	7,720	491	784	318	7,503	16,816
Teachers having normal school training:						
Eight weeks	507	64	154	64	1,931	2,720
Sixteen weeks	662	75	147	50	1,620	2,554
Thirty-two weeks	997	113	153	56	1,331	2,650
Two years or more	5,027	249	347	101	1,006	6,730
Totals	7,193	501	801	271	5,888	14,654

SUMMARY OF GENERAL SCHOOL STATISTICS—*Continued.*

	Districts maintaining.				Village and rural districts not maintaining high schools.	For entire state.
	First-class high schools.	Second-class high schools.	Third-class high schools.	Unclassified high schools.		
Teachers having experience:						
None	606	61	122	42	2,103	2,934
One year	612	89	125	41	1,723	2,590
Two years	649	61	129	47	1,476	2,362
Three years	564	67	132	46	1,104	1,913
Four years	631	43	83	23	877	1,657
Five years	647	48	78	26	747	1,546
Six to nine years	1,365	91	182	74	948	2,660
Ten years or more	3,215	112	206	71	942	4,546
Totals	8,289	572	1,057	370	9,920	20,208
Teachers in present position:						
One year	1,624	283	549	194	6,244	8,894
Two years	1,094	138	282	92	2,069	3,675
Three years	891	62	91	36	790	1,870
Four years	627	38	58	13	443	1,179
Five years or more	4,053	51	77	35	374	4,590
Totals	8,289	572	1,057	370	9,920	20,208
Number of teachers employed:						
Male	1,325	139	317	114	3,009	4,904
Female	6,964	433	740	256	6,911	15,304
Totals	8,289	572	1,057	370	9,920	20,208
Average annual salary of teachers:						
Male	$1,165.40	$752.96	$620.46	$568.15	$371.66	$612.98
Female	773.27	440.54	400.90	418.13	332.62	543.76
General average	836.22	516.46	466.75	464.35	344.36	560.68
Estimated value of school property:						
Sites and buildings	$40,115,545	$911,780	$1,551,098	$557,200	$7,745,148	$50,880,771
School equipment	2,455,479	125,768	194,077	75,645	1,151,065	4,002,034
Total assessed valuation	$1,064,560,599	$23,178,742	$47,609,350	$21,384,198	$814,768,925	$1,971,501,814
Present indebtedness	14,893,783	344,475	616,321	320,296	433,333	16,608,208
Average levy in cents	129.5	129.8	111.4	104.8	60.5	64.0
Grand total receipts	$16,981,791	$586,834	$1,139,996	$435,730	$6,342,978	$25,487,329
Grand total payments	13,135,059	477,258	948,043	342,975	4,642,098	19,545,433
Balance on hand June 30, 1916	3,846,732	109,576	191,953	92,755	1,700,880	5,941,896

Outlay for new buildings, grounds and equipment:						
Elementary schools	$1,298,510	$11,154	$100,859	$71,604	$213,668	$1,695,795
Secondary schools	834,837	31,809	73,031	15,313	.....	1,050,279
Other payments for interest, debts and miscellaneous:						
Elementary schools	$1,008,871	$38,523	$92,989	$26,644	$41,666	$1,208,693
Secondary schools	456,177	22,792	53,324	10,659	.....	556,305
Expense of maintaining school:						
Board of education:						
Elementary schools	$233,139	$1,128	$3,866	$1,325	$53,496	$292,954
Secondary schools	97,859	771	1,476	457	.....	95,365
Salaries of superintendents:						
Elementary schools	$98,384	$1,508	.....	.....	.....	$118,405
Secondary schools	60,591	1,057	.....	.....	.....	81,000
Enforcement of compulsory attendance law:						
Elementary schools	$38,825	$23	$562	$253	$334	$39,997
Salaries of principals and supervisors:						
Elementary schools	$291,741	$113	.....	.....	.....	$229,048
Secondary schools	49,092	112	.....	.....	.....	75,800
Salary of male teachers:						
Elementary schools	$467,587	$18,864	$53,175	$19,931	$1,118,050	$1,677,607
Secondary schools	586,951	83,008	143,511	44,839	.....	826,731
Salary of female teachers:						
Elementary schools	$3,988,521	$127,049	$251,220	$89,946	$2,298,764	$6,755,500
Secondary schools	1,398,746	63,706	45,447	17,096	.....	1,565,293
Textbooks:						
Elementary schools	$92,505	$933	$4,138	$1,145	$10,676	$109,397
Secondary schools	23,636	405	1,726	361	.....	23,787
Stationery, supplies:						
Elementary schools	$197,911	$5,532	$8,671	$3,138	$6,995	$222,247
Secondary schools	106,864	4,846	4,749	1,270	.....	110,629
Janitors' wages:						
Elementary schools	$452,768	$13,137	$21,988	$9,620	$126,050	$623,563
Secondary schools	237,922	8,726	13,603	4,223	.....	283,216
Fuel:						
Elementary schools	$213,141	$7,473	$16,365	$6,463	$280,830	$524,272
Secondary schools	84,912	6,389	7,447	2,586	.....	130,232
Water, light and janitors' supplies:						
Elementary schools	$127,588	$3,065	$5,305	$2,170	$37,500	$175,628
Secondary schools	46,667	2,621	2,517	1,007	.....	64,437
Repairs, replacements and insurance:						
Elementary schools	$370,664	$8,630	$20,550	$7,662	$181,033	$588,539
Secondary schools	125,539	7,803	10,793	3,224	.....	205,494
Libraries:						
Elementary schools	$71,745	$2,118	$4,485	$943	$42,669	$121,960
Secondary schools	73,366	3,963	6,246	1,096	.....	92,260
Total expense of maintaining school:						
Elementary schools	$6,644,519	$189,573	$390,325	$142,596	$4,113,104	$11,480,117
Secondary schools	2,892,145	183,407	237,515	76,159	.....	3,554,244
Grand total payments:						
Elementary schools	$8,951,900	$239,250	$584,173	$240,844	$4,368,438	$14,384,605
Secondary schools	4,183,159	238,008	363,870	102,131	.....	5,160,828

SUMMARY OF GENERAL SCHOOL STATISTICS—*Continued.*

	Districts maintaining				Village and rural districts not maintaining high schools.	For entire state.
	First-class high schools.	Second-class high schools.	Third-class high schools.	Unclassified high schools.		
Per cent of maintenance spent on:						
Elementary schools	69.6	50.8	62.1	65.2	100.0	76.3
Secondary schools	30.4	49.2	37.9	34.8	.....	23.7
Annual maintenance expenditure per child enumerated	$21.79	$18.55	$15.62	$14.85	$9.95	$16.24
Annual maintenance expenditure per child enrolled	31.50	19.15	16.71	16.36	11.89	20.83
Annual maintenance expenditure per child attending	37.29	25.01	23.52	19.46	18.76	28.44
Daily maintenance expenditure per child enumerated	$ .121	$ .104	$ .095	$ .093	$ .071	$ .100
Daily maintenance expenditure per child enrolled	.175	.107	.102	.103	.085	.129
Daily maintenance expenditure per child attending	.207	.140	.143	.123	.134	.176
Total annual expenditure per child enumerated	$30.02	$23.74	$23.59	$23.29	$10.57	$21.11
Total annual expenditure per child enrolled	43.38	24.50	25.27	25.65	12.52	27.08
Total annual expenditure per child attending	51.36	32.00	35.52	30.51	19.86	36.98
Total daily expenditure per child enumerated	$ .166	$ .133	$ .144	$ .147	$ .075	$ .130
Total daily expenditure per child enrolled	.241	.138	.154	.162	.089	.167
Total daily expenditure per child attending	.285	.179	.217	.193	.142	.228

COMPARISON OF TOWN AND COUNTRY SCHOOLS.

	Town.	Country.	State.
Total enumeration	512,500	413,004	925,504
Total enrollment	373,099	348,653	721,752
Total number days' attendance	54,784,379	30,724,420	85,508,799
Average daily attendance	308,583	219,872	528,455
Average length of term in days	170.8	139.7	161.8
Per cent enrollment of enumeration	72.8	84.4	77.9
Per cent attendance of enrollment	82.7	63.6	73.2
Per cent attendance of enumeration	60.2	53.2	57.1
Number completing common school course	18,079	5,608	23,687
Number enrolled in high school	59,002	.....	59,285
Number of high school graduates	7,747	.....	7,866
Total number volumes in libraries	790,787	764,129	1,554,916
Total value of libraries	$707,581	$324,731	$1,032,312
Amount spent for libraries this year	213,408	33,400	246,808
Total number teachers holding certificates:			
State	1,596	973	2,569
Normal	2,418	597	3,015
County	2,410	8,350	10,760
City	3,864	.....	3,864
Totals	10,288	9,920	20,208
Teachers having high school training:			
One year	242	1,679	1,921
Two years	625	2,042	2,667
Three years	699	1,150	1,849
Four years	7,747	2,632	10,379
Totals	9,313	7,503	16,816
Teachers having normal school training:			
Eight weeks	789	1,931	2,720
Sixteen weeks	934	1,620	2,554
Thirty-two weeks	1,319	1,331	2,650
Two years or more	5,724	1,006	6,730
Totals	8,766	5,888	14,654
Teachers having experience:			
None	831	2,103	2,934
One year	867	1,723	2,590
Two years	886	1,476	2,362
Three years	809	1,104	1,913
Four years	780	877	1,657
Five years	799	747	1,546
Six to nine years	1,712	948	2,660
Ten or more years	3,604	942	4,546
Totals	10,288	9,920	20,208
Teachers in present position:			
One year	2,650	6,244	8,894
Two years	1,606	2,069	3,675
Three years	1,080	790	1,870
Four years	736	443	1,179
Five or more years	4,216	374	4,590
Totals	10,288	9,920	20,208
Total number teachers employed:			
Male	1,895	3,009	4,904
Female	8,393	6,911	15,304
Totals	10,288	9,920	20,208
Average annual salary of teachers:			
Male	$1,017.19	$371.66	$612.98
Female	712.70	332.62	543.76
General average	768.78	344.36	560.68
Estimated value of school property:			
Site and buildings	$43,135,623	$7,745,148	$50,880,771
School equipment	2,850,969	1,151,065	4,002,034
Total assessed valuation	$1,156,732,889	$814,768,925	$1,971,501,814
Present indebtedness	16,174,875	433,333	16,608,208
Amount of levy in cents	119.6	60.5	64.0
Total maintenance expenses of schools	$10,756,239	$4,113,104	$15,034,361
Total other expenses of schools	4,147,096	265,334	4,511,072
Total receipts	19,144,351	6,342,978	25,487,329
Grand total payments	14,903,335	4,642,098	19,545,433
Balance on hand June 30, 1916	4,241,016	1,700,880	5,941,896

COMPARISON OF TOWN AND COUNTRY SCHOOLS—*Continued.*

	Town.	Country.	State.
Total annual maintenance expenditure per child enumerated	$20.98	$9.95	$16.24
Total annual maintenance expenditure per child enrolled	28.82	11.79	20.83
Total annual maintenance expenditure per child attending	34.53	18.70	28.45
Total daily maintenance expenditure per child enumerated	$ .122	$ .071	$ .100
Total daily maintenance expenditure per child enrolled	.168	.085	.128
Total daily maintenance expenditure per child attending	.202	.133	.175
Total annual expenditure per child enumerated	$29.07	$11.23	$21.11
Total annual expenditure per child enrolled	39.94	13.31	27.08
Total annual expenditure per child attending	48.29	21.11	36.98
Total daily expenditure per child enumerated	$.170	$.080	$.130
Total daily expenditure per child enrolled	.233	.095	.167
Total daily expenditure per child attending	.282	.151	.228

COMPARISON OF RATE LEVY FOR 1912-13, 1913-14, 1914-15, 1915-16.

	1912–13.	1913–14.	1914–15.	1915–16.
Average levy in cents in districts maintaining first class high schools	115.3	123.2	125.4	129.5
Average levy in cents in districts maintaining second class high schools	123.7	122.0	126.5	129.8
Average levy in cents in districts maintaining third class high schools	117.3	116.3	113.6	111.4
Average levy in cents in districts maintaining unclassified high schools	96.9	99.6	102.9	104.8
Average levy in cents in village and rural districts not maintaining high schools	55.8	57.7	59.6	60.5
Average levy in cents for entire state	59.0	62.0	63.0	64.0

STATISTICS FROM THE COLLEGES OF THE MISSOURI COLLEGE UNION.

Institution.	Place.	Male, female or mixed.	Denomination.	Secondary, higher or professional.	Number of academic teachers.						Number of teachers of music, art and expression.	
					Secondary.		College.		Total, excluding repetitions.			
					Male.	Female.	Male.	Female.	Male.	Female.	Male.	Female.
Central Wesleyan College	Warrenton	Mixed	Methodist Episcopal	Secondary and higher	5	2	8	.....	13	2	2	2
Drury College	Springfield	Mixed	Nondenominational	Higher	.....	.....	12	.....	12	.....	3	2
Missouri Valley College	Marshall	Mixed	Presbyterian	Secondary and higher	1	2	9	3	9	3	2	2
Park College	Parkville	Mixed	Presbyterian	Secondary and higher	1	4	12	3	13	7	2	.....
St. Louis University	St. Louis	Male	Catholic	Secondary and higher	26	.....	21	.....	243	.....	.....	.....
Washington University	St. Louis	Mixed	Nonsectarian	Higher	.....	.....	216	15	.....	.....	.....	.....
Westminster College	Fulton	Male	Presbyterian	Secondary and higher	14	.....	10	.....	16	.....	.....	.....
William Jewell College	Liberty	Male	Baptist	Higher	6	.....	15	.....	21	.....	1	.....
Totals					53	8	303	21	327	12	10	6

Institution.	Place.	Male, female or mixed.	Denomination.	Elementary, secondary, higher or professional.	Number of academic teachers.						Number of teachers of music, art and expression.	
					Secondary.		College.		Total, excluding repetitions.			
					Male.	Female.	Male.	Female.	Male.	Female.	Male.	Female.
Central College for Women	Lexington	Female	.....	.....	.....	.....	.....	.....	.....	.....	.....	.....
Christian College	Columbia	Female	Undenominational	Secondary and higher	1	7	3	7	3	10	1	10
Cottey College	Nevada	Female	Interdenominational	Elementary, secondary and higher	.....	10	.....	8	.....	11	.....	7
Hardin College	Mexico	Female	Baptist	Secondary and higher	1	5	2	7	2	8	1	10
Stephens College	Columbia	Female	Baptist	Secondary and higher	1	6	2	14	2	15	2	8
William Woods College	Fulton	Female	Christian	Secondary and higher	.....	9	1	6	1	15	1	5

SEVENTY-FIRST ANNUAL APPORTIONMENT MADE BY THE STATE SUPERINTENDENT OF PUBLIC SCHOOLS, AUGUST 11, 1917.

County.	No. of teachers with less than 15 daily attendance..	No. of teachers with salaries less than $1,000 and with more than 15 pupils.....	No. of teachers with salaries more than $1,000.....	No. of part-time teachers...	Total teacher quota.	Total days' attendance.	Attendance quota.	Total apportionment of teacher and attendance quotas.
Adair	9	128	3	....	$6,925	726,986	$4,541.41	$11,466.41
Andrew	19	98	3	1	5,700	419,376	2,619.80	8,319.80
Atchison	28	102	3	....	6,100	597,397	3,731.88	9,831.88
Audrain	32	117	7	....	7,350	540,008	3,373.38	10,723.38
Barry	15	149	4	....	8,225	701,825	4,384.23	12,609.23
Barton	27	107	4	....	6,425	506,041	3,161.19	9,586.19
Bates	30	169	5	....	9,700	739,070	4,616.90	14,316.90
Benton	25	90	2	....	5,325	378,729	2,365.88	7,690.88
Bollinger	17	77	....	....	4,275	309,792	1,935.24	6,210.24
Boone	16	180	6	5	10,125	819,934	5,122.05	15,247.05
Buchanan	7	405	63	1	26,750	2,132,620	13,322.28	40,072.28
Butler	11	132	3	....	7,175	628,665	3,927.21	11,102.21
Caldwell	30	95	4	....	5,900	455,236	2,843.82	8,743.82
Callaway	25	143	3	....	8,075	552,761	3,453.05	11,528.05
Camden	23	70	....	....	4,075	273,964	1,711.43	5,786.43
Cape Girardeau	6	158	4	....	8,450	717,592	4,482.73	12,932.73
Carroll	44	138	7	1	8,725	626,267	3,912.23	12,637.23
Carter	8	40	....	....	2,200	162,545	1,015.40	3,215.40
Cass	32	160	5	....	9,300	673,649	4,208.22	13,508.22
Cedar	8	98	1	3	5,275	422,850	2,641.50	7,916.50
Chariton	38	155	4	....	9,100	625,780	3,909.19	13,009.19
Christian	7	96	2	....	5,175	433,655	2,709.06	7,884.06
Clark	34	78	2	....	4,950	347,607	2,171.47	7,121.47
Clay	11	138	7	....	7,875	607,184	3,793.02	11,668.02
Clinton	16	97	4	....	5,650	459,347	2,869.50	8,519.50
Cole	11	102	4	2	5,825	497,768	3,109.51	8,934.51
Cooper	16	123	3	4	6,950	467,412	2,919.88	9,869.88
Crawford	22	76	2	....	4,550	326,184	2,037.64	6,587.64
Dade	13	101	3	....	5,675	432,158	2,699.65	8,374.65
Dallas	6	90	1	....	4,750	381,286	2,381.86	7,131.86
Daviess	37	114	3	....	6,925	526,596	3,289.60	10,214.60
DeKalb	31	72	3	....	4,675	349,411	2,182.74	6,857.74
Dent	12	80	1	....	4,400	348,252	2,175.50	6,575.50
Douglas	14	105	1	....	5,700	393,367	2,457.33	8,157.33
Dunklin	1	173	3	1	9,000	846,040	5,285.13	14,285.13
Franklin	36	135	5	....	8,150	614,146	3,836.51	11,986.51
Gasconade	11	71	1	....	3,925	290,683	1,815.87	5,740.87
Gentry	21	108	3	....	6,225	500,105	3,124.11	9,349.11
Greene	6	335	23	11	19,475	1,877,191	11,726.64	31,201.64
Grundy	36	96	4	....	6,100	529,778	3,309.47	9,409.47
Harrison	42	152	4	....	9,050	640,335	4,000.11	13,050.11
Henry	32	156	4	....	9,000	748,992	4,678.88	13,678.88
Hickory	11	59	....	....	3,225	213,620	1,334.46	4,559.46
Holt	16	114	4	....	6,500	457,444	2,857.61	9,357.61
Howard	13	92	4	....	5,325	367,123	2,293.38	7,618.38
Howell	23	136	2	....	7,575	586,714	3,665.15	11,240.15
Iron	16	45	1	....	2,750	191,290	1,194.97	3,944.97
Jackson	45	780	817	....	121,825	8,156,799	50,954.76	172,779.76
Jasper	27	491	24	12	27,925	3,154,609	19,706.55	47,631.55
Jefferson	22	125	5	....	7,300	658,957	4,116.44	11,416.44
Johnson	32	162	4	....	9,300	716,918	4,478.52	13,778.52
Knox	33	69	2	....	4,475	319,451	1,995.58	6,470.58
Laclede	13	103	2	....	5,675	457,409	2,857.39	8,532.39
Lafayette	21	168	7	2	9,675	869,253	5,430.14	15,105.14
Lawrence	16	147	4	1	8,175	755,528	4,719.71	12,894.71
Lewis	33	92	2	....	5,625	422,616	2,640.04	8,265.04
Lincoln	30	99	3	....	6,000	393,064	2,455.43	8,455.43
Linn	35	158	3	....	9,075	762,870	4,765.58	13,840.58
Livingston	22	133	2	....	7,400	566,156	3,536.72	10,936.72
McDonald	6	96	2	....	5,150	425,627	2,658.85	7,808.85
Macon	33	173	2	....	9,675	833,124	5,204.45	14,879.45
Madison	7	74	1	....	3,975	304,619	1,902.93	5,877.93
Maries	4	57	....	....	2,950	224,780	1,404.18	4,354.18
Marion	10	158	6	....	8,750	747,355	4,668.66	13,418.66
Mercer	9	81	1	13	4,700	358,113	2,237.10	6,937.10
Miller	12	98	1	....	5,300	432,141	2,699.54	7,999.54

SEVENTY-FIRST ANNUAL APPORTIONMENT—*Continued.*

County.	No. of teachers with less than 15 daily attendance..	No. of teachers with salaries less than $1,000 and with more than 15 pupils.....	No. of teachers with salaries more than $1,000.....	No. of part-time teachers...	Total teacher quota.	Total days' attendance.	Attendance quota.	Total apportionment of teacher and attendance quotas.
Mississippi.....	12	77	3	....	$4,450	426,268	$2,662.86	$7,112.86
Moniteau.....	22	88	2	....	5,150	378,566	2,364.87	7,514.87
Monroe.....	30	101	5	....	6,300	436,063	2,724.05	9,024.05
Montgomery....	27	95	2	....	5,625	410,906	2,566.89	8,191.89
Morgan.....	16	73	1	....	4,150	340,212	2,125.27	6,275.27
New Madrid....	3	123	3	....	6,525	567,343	3,544.14	10,069.14
Newton.....	3	175	3	4	9,225	872,061	5,447.68	14,672.68
Nodaway.....	87	170	5	....	11,175	829,842	5,183.95	16,358.95
Oregon.....	13	81	2	2	4,625	380,570	2,377.39	7,002.39
Osage.....	14	69	1	....	3,900	298,346	1,863.74	5,763.74
Ozark.....	13	82	....	....	4,425	269,615	1,684.26	6,109.26
Pemiscot.....	2	98	2	....	5,150	447,261	2,794.00	7,944.00
Perry.....	18	58	2	....	3,550	239,784	1,497.91	5,047.91
Pettis.....	23	189	12	1	11,250	971,685	6,070.03	17,320.03
Phelps.....	15	95	2	....	5,325	420,196	2,624.92	7,949.92
Pike.....	25	140	4	....	8,025	525,968	3,285.67	11,310.67
Platte.....	14	89	4	....	5,200	393,064	2,455.43	7,655.43
Polk.....	11	134	2	1	7,200	594,761	3,715.42	10,915.42
Pulaski.....	13	74	3	....	4,325	329,193	2,056.44	6,381.44
Putnam.....	22	92	1	....	5,250	410,726	2,565.77	7,815.77
Ralls.....	17	67	2	....	3,975	302,207	1,887.86	5,862.86
Randolph.....	20	157	5	....	8,850	775,115	4,842.07	13,692.07
Ray.....	20	142	4	2	8,050	665,499	4,157.31	12,207.31
Reynolds.....	8	60	1	....	3,300	229,300	1,432.42	4,732.42
Ripley.....	15	83	1	....	4,625	347,977	2,173.78	6,798.78
St. Charles.....	40	70	3	....	4,800	369,600	2,308.86	7,108.86
St. Clair.....	25	112	2	....	6,425	444,178	2,774.74	9,199.74
St. Francois.....	5	189	11	5	10,800	1,140,793	7,126.43	17,926.43
Ste. Genevieve..	10	50	1	....	2,850	177,246	1,107.24	3,957.24
St. Louis.....	9	413	60	2	26,925	2,369,903	14,804.56	41,729.56
Saline.....	42	185	7	2	11,050	784,112	4,898.27	15,948.27
Schuyler.....	16	67	2	....	3,950	261,894	1,636.03	5,586.03
Scotland.....	22	73	1	....	4,300	321,590	2,008.94	6,308.94
Scott.....	7	125	6	....	7,025	646,619	4,039.37	11,064.37
Shannon.....	21	78	2	....	4,625	337,823	2,110.35	6,735.35
Shelby.....	19	92	4	....	5,475	411,315	2,569.45	8,044.45
Stoddard.....	4	169	4	....	8,950	794,757	4,964.77	13,914.77
Stone.....	9	73	1	....	3,975	308,793	1,929.00	5,904.00
Sullivan.....	24	125	2	....	7,050	553,561	3,458.04	10,508.04
Taney.....	23	61	1	....	3,725	241,786	1,510.41	5,235.41
Texas.....	22	146	3	1	8,175	623,853	3,897.15	12,072.15
Vernon.....	35	168	4	....	9,675	761,781	4,758.77	14,433.77
Warren.....	18	52	....	....	3,050	180,760	1,129.19	4,179.19
Washington.....	19	68	1	....	3,975	285,541	1,783.75	5,758.75
Wayne.....	9	95	3	....	5,275	391,833	2,447.74	7,722.74
Webster.....	2	109	2	2	5,750	439,365	2,744.67	8,494.67
Worth.....	21	55	1	....	3,375	257,461	1,608.33	4,983.33
Wright.....	1	129	2	....	6,675	522,557	3,264.36	9,939.36
St. Louis city...	.....	800	1735	3	213,575	16,495,398	103,045.20	316,620.20
Totals.....	2,220	15,135	3043	82	$1,118,600	87,989,221	$549,660.39	$1,668,260.39

SUMMARY OF APPORTIONMENT OF STATE SCHOOL FUNDS, 1917.

County.	Rural aid.	High school aid uncon-ditional.	High school aid conditional. Not re-leased until work is approved.	Teacher quota.	Attendance quota.	Total amount apportioned.
Adair	$969	$472.80	.....	$6,925	$4,541.41	$12,908.21
Andrew	79	978.67	.....	5,700	2,619.80	9,377.47
Atchison	217	396.75	.....	6,100	3,731.88	10,445.63
Audrain	493	529.01	.....	7,350	3,373.38	11,745.39
Barry	11,383	1,580.40	$330.63	8,225	4,384.23	25,903.26
Barton	413	925.76	.....	6,425	3,161.19	10,924.95
Bates	1,540	882.78	.....	9,700	4,616.90	16,739.68
Benton	7,968	872.86	.....	5,325	2,365.88	16,531.74
Bollinger	2,672	800.00	.....	4,275	1,935.24	9,682.24
Boone	2,642	396.75	238.05	10,125	5,122.05	18,523.85
Buchanan	.....	793.51	224.83	26,750	13,322.28	41,090.62
Butler	5,016	.....	.....	7,175	3,927.21	16,118.21
Caldwell	129	2,165.61	.....	5,900	2,843.82	11,038.43
Callaway	2,762	509.17	.....	8,075	3,453.05	14,799.22
Camden	5,097	800.00	.....	4,075	1,711.43	11,683.43
Cape Girardeau	2,464	132.25	257.89	8,450	4,482.73	15,786.87
Carroll	183	1,446.49	194.57	8,725	3,912.23	14,461 29
Carter	203	.....	.....	2,200	1,015.40	3,418.40
Cass	2,930	2,354.88	211.60	9,300	4,208.22	19,004.70
Cedar	5,998	396.75	.....	5,275	2,641.50	14,311.25
Chariton	1,375	1,229.93	.....	9,100	3,909.19	15,614.12
Christian	3,904	991.88	211.60	5,175	2,709.06	12,991.54
Clark	723	277.73	171.93	4,950	2,171.47	8,294.13
Clay	198	1,058.00	.....	7,875	3,793.02	12,924.02
Clinton	298	396.75	.....	5,650	2,869.50	9,214.25
Cole	681	185.12	.....	5,825	3,109.51	9,800 63
Cooper	394	621.58	.....	6,950	2,919.88	10,885.46
Crawford	5,967	1,056.68	.....	4,550	2,037.64	13,611.32
Dade	1,884	1,058.00	.....	5,675	2,699.65	11,316.65
Dallas	10,930	330.63	85.96	4,750	2,381.86	18,478.45
Daviess	350	1,679.59	132.25	6,925	3,289 60	12,376.44
DeKalb	.....	925.76	370.30	4,675	2,182.74	8,153.80
Dent	4,177	.....	.....	4,400	2,175.50	10,752 50
Douglas	10,905	.....	.....	5,700	2,457.33	19,062 33
Dunklin	12	843.11	.....	9,000	5,285.13	15,140.24
Franklin	1,196	1,811.87	.....	8,150	3,836 51	14,994 38
Gasconade	1,828	238.05	.....	3,925	1,815.87	7,806 92
Gentry	145	502.56	661.25	6,225	3,124 11	10,657 92
Greene	3,514	1,415.10	.....	19,475	11,726.64	36,130 74
Grundy	328	1,343.02	.....	6,100	3,309.47	11,080.49
Harrison	346	2,351.43	256.24	9,050	4,000.11	16,003 78
Henry	2,684	2,063.14	.....	9,000	4,678 88	18,426.02
Hickory	1,329	.....	.....	3,225	1,334.46	5,888 46
Holt	158	1,348.95	.....	6,500	2,857.61	10,864.56
Howard	63	264.51	.....	5,325	2,293.38	7,945.89
Howell	12,112	887.73	.....	7,575	3,665.15	24,239.88
Iron	1,063	.....	.....	2,750	1,194.97	5,007.97
Jackson	.....	1,666.36	.....	121,825	50,954.76	174,446.12
Jasper	1,196	2,926.97	.....	27,925	19,706.55	51,754.52
Jefferson	2,290	793.52	.....	7,300	4,116.44	14,499.96
Johnson	533	396.75	.....	9,300	4,478.52	14,708.27
Knox	3,026	1,484.53	224.83	4,475	1,995.58	11,205.94
Laclede	7,852	529.01	.....	5,675	2,857 39	16,913.40
Lafayette	1,620	849.72	132.25	9,675	5,430 14	17,707.11
Lawrence	2,814	1,610.17	.....	8,175	4,719.71	17,318.88
Lewis	583	813.34	.....	5,625	2,640.04	9,661.38
Lincoln	722	264.51	.....	6,000	2,455.43	9,441.94
Linn	1,688	2,459.88	.....	9,075	4,765.58	17,988.46
Livingston	773	505 86	.....	7,400	3,536.72	12,215.58
McDonald	6,007	1,428.32	436.43	5,150	2,658.85	15,680.60
Macon	3,197	1,259.69	.....	9,675	5,204.45	19,336.14
Madison	5,108	.....	.....	3,975	1,902.93	10,985.93
Maries	6,021	800.00	.....	2,950	1,404.18	11,175.18
Marion	44	.....	.....	8,750	4,668.66	13,462.66
Mercer	1,534	461.23	.....	4,700	2,237.10	8,932.33
Miller	4,854	264.51	.....	5,300	2,699.54	13,118.05
Mississippi	476	396.75	.....	4,450	2,662 86	7,985.61
Moniteau	1,426	621.59	.....	5,150	2,364.87	9,562.46
Monroe	104	1,205.13	.....	6,300	2,724.05	10,333.18
Montgomery	1,232	925.76	.....	5,625	2,566.89	10,349.65
Morgan	2,062	264.51	211.60	4,150	2,125.27	8,813.38
New Madrid	.....	793.50	.....	6,525	3,544.14	10,862.64
Newton	1,798	1,018.33	238.05	9,225	5,447.68	17,727.06
Nodaway	512	2,712.80	.....	11,175	5,183.95	19,583.75
Oregon	6,669	713.50	409.98	4,625	2,377.39	14,794.87
Osage	405	.....	.....	3,900	1,863.74	6,168.74
Ozark	5,198	.....	489.33	4,425	1,684.26	11,796.59
Pemiscot	.....	396.76	.....	5,150	2,794.00	8,340.76
Perry	2,556	.....	.....	3,550	1,497.91	7,603.91
Pettis	752	1,549.99	.....	11,250	6,070.03	19,621.02

SUMMARY OF APPORTIONMENT OF STATE SCHOOL FUNDS, 1917—*Continued.*

County.	Rural aid.	High school aid unconditional.	High school aid conditional. Not released until work is approved.	Teacher quota.	Attendance quota.	Total amount apportioned.
Phelps	$4,721	$502.56	.....	$5,325	$2,624.92	$13,173.48
Pike	914	970.40	.....	8,025	3,285.67	13,195.07
Platte	98	1,454.77	.....	5,200	2,455.43	9,208.20
Polk	8,257	872.86	.....	7,200	3,715.42	20,045.28
Pulaski	5,396	1,778.79	.....	4,325	2,056.44	13,556.23
Putnam	3,909	396.75	.....	5,250	2,565.77	12,121.52
Ralls	562	409.98	.....	3,975	1,887.86	6,834.84
Randolph	348	1,002.47	.....	8,850	4,842.07	15,042.54
Ray	373	1,591.98	.....	8,050	4,157.31	14,172.29
Reynolds	1,797	.....	.....	3,300	1,432.42	6,529.42
Ripley	7,230	.....	.....	4,625	2,173.78	14,028.78
St. Charles	246	.....	.....	4,800	2,308.86	7,354.86
St. Clair	8,693	674.49	.....	6,425	2,774.74	18,567.23
St. Francois	2,140	1,719.28	.....	10,800	7,126.43	21,785.71
Ste. Genevieve	2,982	.....	.....	2,850	1,107.24	6,939.24
St. Louis	.....	.....	.....	26,925	14,804.56	41,729.56
Saline	671	2,248.29	264.50	11,050	4,898.27	19,132.06
Schuyler	2,117	991.90	.....	3,950	1,636.03	8,694.93
Scotland	2,924	529.01	198.38	4,300	2,008.94	9,960.33
Scott	989	1,469.65	247.97	7,025	4,039.37	13,770.99
Shannon	8,365	925.76	.....	4,625	2,110.35	16,026.11
Shelby	1,544	714.16	.....	5,475	2,569.45	10,302.61
Stoddard	2,895	1,798.64	264.50	8,950	4,964.77	18,872.91
Stone	7,515	396.75	277.73	3,975	1,929.00	14,093.48
Sullivan	1,473	1,139.01	443.04	7,050	3,458.04	13,563.09
Taney	3,771	562.08	.....	3,725	1,510.41	9,568.49
Texas	16,127	1,053.06	.....	8,175	3,897.15	29,252.21
Vernon	5,235	1,717.62	.....	9,675	4,758.77	21,386.39
Warren	456	.....	.....	3,050	1,129.19	4,635.19
Washington	2,131	704.91	.....	3,975	1,783.75	8,594.66
Wayne	4,209	1,190.27	.....	5,275	2,447.74	13,122.01
Webster	1,893	529.01	.....	5,750	2,744.67	10,916.68
Worth	482	431.14	.....	3,375	1,608.33	5,896.47
Wright	7,436	955.52	.....	6,675	3,264.36	18,330.88
St. Louis city	.....	.....	.....	213,575	103,045.20	316,620.20
Totals	$310,673	$97,158.66	$7,185.69	$1,118,600	$549,660.39	$2,083,277.74

Additional apportionment to correct errors in the apportionment for 1916 shown by affidavits on file in the office of State Superintendent of Public Schools.

Carter. Dist. No. 13, $143.00; No. 34, $153.00	$296.00
Cedar, attendance quota	6.01
Cooper, attendance quota	109.95
Dent, teacher quota	50.00
Douglas, attendance quota, $303.23; Dist. No. 22, $18.00; No. 36, $125.00; No. 97, $135.00	581.23
Gasconade, teacher quota	50.00
Howard, teacher quota	50.00
Howell, Dist. No. 8	86.00
Lincoln, teacher quota	100.00
Maries, teacher quota	50.00
Miller, Dist. No. 50	48.00
Montgomery, teacher quota	50.00
Oregon, Dist. No. 9	175.00
Ozark, Dist. No. 13, $154.00; No. 34, $129.00	283.00
Platte, teacher quota	50.00
Saline, teacher quota	150.00
Scott, teacher quota	275.00
Taney, Dist. No. 68, $129.00; No. 69, $159.00	288.00
Vernon, Dist. No. 68	113.00
Washington, Dist. No. 5, $93.00; No. 6, $198.00; No. 27, $87.00; No. 43, $118.00; No. 59, $146.00; No. 61, $156.00	798.00
Total	$3,609.19

One-third of the ordinary receipts into the state revenue fund		$2,030,822.46
Interest on school fund certificate		187,040.00
Refunded amounts as follows:		
Phelps	$81.00	
Carter	218.00	
Texas	80.00	
Cedar	80.00	
Greene	650.23	
St. Charles	25.00	
Barton	108.31	
Polk	216.69	
Camden	783.00	
State Barbers Board	507.39	$2,749.62
Total		$2,220,612.08

Less amounts disbursed as follows:		
Pay of county superintendents of schools	$24,200.00	
Rural high schools	71,216.84	
Teacher-training schools	38,308.31	$133,725.15
Balance for distribution June 30, 1917		$2,086,886.93
Deducted on account of errors in Carter, Cedar, Cooper, Dent, Douglas, Gasconade, Howard, Howell, Lincoln, Maries, Miller, Montgomery, Oregon, Ozark, Platte, Saline, Scott, Taney, Vernon and Washington		3,609.19
Deducted on account of the amount apportioned under rural school state aid law, Session Acts, 1915 and 1917		310,673.00
Deducted on account of amount unconditionally apportioned under high school state aid law, Session Acts, 1913		97,158.66
Deducted on account of amount conditionally apportioned under high school state aid law, Session Acts, 1913		7,185.69
Total amount deducted		418,626.54
Net amount apportioned		1,668,260.39
Total teacher quota		1,118,600.00
Total attendance quota		549,660.39
Total number days attendance by all pupils		87,989,221
Amount apportioned for each day's attendance		.0062469059

I hereby certify that the foregoing is a correct and true apportionment of the state school moneys among the several counties in the State of Missouri, as the same appears of record in my office at this date.

Witness my hand and the seal of the Department of Education, this, the 11th day of August, 1917.

UEL W. LAMKIN, State Superintendent of Schools.

APPORTIONMENT OF PUBLIC MONEYS.

Amount of state school moneys apportioned and distributed annually since 1842.

No.	Year.	Superintendent.	Population.	Enumeration.	Rate.	Amount.
1	1842	Jas. L. Minor	383,702	3,332	60	$1,999.60
2	1843	"		10,073	60	6,043.80
3	1844	"		22,023	54	11,892.42
4	1845	"		31,695	52	16,481.70
5	1846	F. H. Martin		40,896	58	23,720.02
6	1847	"		55,194	88	48,570 78
7	1848	"		142,398	40	56,959.20
8	1849	"		152,451	39	59,456.01
9	1850	E. B. Ewing	682,644	173,447	16	27,751.52
10	1851	"		174,730	40	69,895.20
11	1852	"		194,703	30	58,411.08
12	1853	"		198,260	33	65,425.83
13	1854	John W. Henry		187,123	92	172,153.94
14	1855	E. C. Davis		260,273	65	177,456.73
15	1856	William B. Starke		272,093	80	217,674.40
16	1857	"		302,323	78	235,811.94
17	1858	"		341,121	70	238,784.70
18	1859	"		367,248	69	253,401.12
19	1860	"	1,182,012	385,639	68	262 234.52
20	1864	M. Oliver		385,649	44	169,685.56
21	1866	T. A. Parker		388,171	11	42 698.81
22	1868	"		499,482	53	263.726.54
23	1869	"		593,018	52	308,369.43
24	1870	"	1,721,295	585,713	54	317,159.99
25	1871	John Montieth		627,203	54	339,567.81
26	1872	"		667,557	53	355,681.80
27	1873	"		678,098	52	351,876.41
28	1874	"		707,040	58	410,269.28
29	1875	R. D. Shannon		707,180	66	466,305.52
30	1876	"		744,113	63	470,119.86
31	1877	"		725,728	74	539,760.80
32	1878	"		676,155	79	536,738.63
33	1879	"		688,248	73	502,795.18
34	1880	"	2,168,380	702,153	73	515,286.09
35	1881	"		725,806	72	519,001.16
36	1882	"		744,381	74	549,671.83
37	1883	W. E. Coleman		755,591	75	566,782.14
38	1884	"		771,393	78	602,295.93
39	1885	"		785,122	84	664,191.27
40	1886	"		812,425	86	700,100.68
41	1887	"		839,144	90	755,534.74
42	1888	"		853,605	90	772,125.57
43	1889	"		865,075	97	843,320.19
44	1890	"	2,679,184	856,774	100	861,386.40
45	1891	L. E. Wolfe		867,214	100	876,518.89
46	1892	"		919,014	98	900,250.80
47	1893	"		916,156	87	797,055.77
48	1894	"		923,228	87	803,208.62
49	1895	J. R. Kirk		946,984	92	871,225.30
50	1896	"		963,479	96	924,940.55
51	1897	"		974,069	90	876,662.25
52	1898	"		984,804	93	915,866.63

APPORTIONMENT OF PUBLIC MONEYS—*Continued.*

No.	Year.	Superintendent.	Population.	Enumeration.	Rate.	Amount.
53	1899	W. T. Carrington	.....	981,722	94	$923,950.36
54	1900	"	.....	986,655	100	990,246.10
55	1901	"	3,106,665	984,574	110	1,085,700.65
56	1902	"	.....	969,482	120	1,170,198.13
57	1903	"	.....	974,923	126	1,232,540.20
58	1904	"	.....	995,236	129	1,285,162.18
59	1905	"	.....	998,727	134	1,339,930.71
60	1906	"	.....	994,226	137	1,360,205.38
61	1907	Howard A. Gass	.....	988,612	143	1,411,764.12
62	1908	"	.....	984,659	159	1,564,557.57
63	1909	"	.....	1,005,092	158	1,585,033.45
64	1910	"	3,293,335	1,003,222	179	1,792,303.58
65	1911	W. P. Evans	.....	975,496	181	1,789,912.87
66	1912	"	.....	959,218	191	1,832,746.00
67	1913	"	.....	961,505	195	1,882,553.63
68	1914	"	.....	923,963	208	1,930,005.02
69	1915	Howard A. Gass	.....	922,831	210	1,943,744.02
70	1916	"	.....	925,504	210	1,951,042.27
71	1917	Uel W. Lamkin	.....	919,321	226	2,083,277.74

The first apportionment was made in January, 1842, on the ratio of sixty cents to each child above the age of six and under eighteen years in the district in which an organized school was taught. The second, third and fourth apportionments were also made on the enumeration of children between the ages of six and eighteen years. The fifth, sixth, seventh and eighth were made on children between the ages of six and twenty years. The ninth to the twenty-first, inclusive, were made on children between the ages of five and twenty years. The twenty-second, twenty-third and twenty-fourth were apportioned on children between the ages of five and twenty-one years. From 1871 to the present time the legal school age has been from six to twenty years.

No apportionments were made in 1861, 1862, 1863, 1865 and 1867.

The apportionments from the revenue fund were first made in 1854, being one-fourth of the state revenue collected from November, 1853. This was continued regularly, except that no apportionment was made for the seven years from 1861 to 1868. Since 1887 one-third of the ordinary state revenue has been appropriated to the public schools.

In 1842 the number of children taught was 6,192; the number reported between the ages of six and eighteen, 10,839; the number of counties having organized schools, 28; whole number of counties in the state, 77.

From 1892 to 1900 the amount apportioned per child of school age was less than $1.00. In 1900 it was $1.00, and has steadily increased each year, except one, till 1910, when it was $1.79. In 1909 it was one cent less than in 1908, but the total was greater on account of the increase in the number enumerated. For the three years, 1906, 1907 and 1908, the enumeration shows a steady decrease. In 1909 an increase of 20,433 over the enumeration of the preceding year is shown. This is on account of a new enumeration of St. Louis being taken, which is done only once in every five years. The enumeration of 1910 is 1,870 less than in 1909. This loss is known to be in the state outside the city of St. Louis, for the reason that the St. Louis enumeration of 1909 will stand until 1914.

The decrease in the enumeration in 1911 and 1912 was due partly to the elimination of padded lists in some of the larger cties and partly to an actual decrease in the number of children in the rural districts. The number of school children in Missouri in 1896 was 963,479, and in 1915 was 922,831. Thus it is seen that the number of pupils of school age in the state is no greater now than nineteen years ago. In these nineteen years the state school fund has more than doubled, increasing from $924,940.55 in 1896 to $1,930,005.02 in 1914, or an amount almost equal to $2.00 per child enumerated.

In the last six years the state has completey changed its method of apportioning the public school funds, since a large public school fund cannot be equitably apportioned on a census basis. The state in its apportionment of its public school funds now recognizes the three fundamental purposes of a public school fund, viz.:

1. To equalize educational opportunities.
2. To equalize educational burdens.
3. To stimulate local effort.

About one-half of the fund is now apportioned on the number of teachers employed, and the other half partly on the aggregate attendance and partly as special aid to districts that do not have sufficient funds to support a good school after they have levied the maximum constitutional limit for school purposes.

The present method of apportionment stimulates schools to strive for good attendance, good school work in every way, and encourages good levies for school purposes.

PUBLIC LIBRARIES IN MISSOURI.

(*Compiled by Missouri Library Commission.*)

About 100 different libraries, representing Missouri colleges and schools as well as public libraries, now make reports to the State Library Commission. Only 18 libraries were founded before 1876 and only one of the eighteen was a public library in any sense. The oldest library in the state is that of the St. Louis University, founded in 1831. The St. Louis Mercantile Library was the first library for the people (1846). Lewis Memorial Library at Glasgow began the list of public libraries in 1867.

INSTITUTIONS WITH INDEPENDENT BUILDINGS.

Place.	Name.	Established.	Building.	Support.
Albany	Carnegie Public	1905	1905	Tax.
Bolivar	Public	1915	1915	Tax.
Bonne Terre	Bonne Terre Memorial	1906	1906	
Carthage	Free Public	1903	1904	Tax.
Clarksville	Clarksville Public	1898	1910	Association.
Fulton	Public	1908	1912	Tax.
Glasgow	Lewis Memorial	1866	1867	Endowment and fees.
Hannibal	Free Public	1899	1902	Tax.
Huntsville	Public	1905	1916	Tax.
Independence	Public	1894	*1908	School fund.
Jefferson City	Free Public	1901	1902	Tax.
Joplin	Free Public	1902	1903	Tax.
Kansas City	City Public (7 branches, 3 branch buildings)	1881	1898	School fund.
Louisiana	Public	1903	1904	Tax.
Macon	City Public	1912	1916	Tax.
Marshfield	Free Public	1911	1911	
Maryville	Free Public	1904	1905	Tax.
Mexico	Public	1911	1914	Tax.
Moberly	Free Public	1901	1904	Tax.
Nevada	City Library	1900	1917	Tax.
Paris	Dulany Memorial	1915	1915	Tax.
St. Joseph	Free Public (2 branches)	1887	1902	Tax.
St. Louis	Public (10 branches, 6 branch buildings)	1893	1912	Tax.
Savannah	Public	1913	1913	Endowment and school fund.
Sedalia	Public	1893	1901	Tax.
Springfield	Public	1905	1905	Tax.
Trenton	Jewett Norris Public	1890	1891	Endowment and school fund.
Webb City	Free Public	1914	1914	Tax.
Webster Groves	Public	1890	†1911	Club appropriation.
West Plains	Pease Memorial	1895	1895	School fund.

*High school annex.
†Building owned by Monday Club.

COMMUNITY LIBRARIES.

Place.	Name.	Established.	Location.	Support.
Bevier	Public	1914	City Hall	Club.
Bowling Green	Bowling Green Library	1902	Church	Club.
Cape Girardeau	City Library	1916	Store building	Pledges.
Centralia	Public	1903	Courthouse	Club.
Charleston	Russell Library	1913	.....	Association.
Columbia	Public	1902	Courthouse	Club.
Craig	Public	1913	Town hall	Association.
Desloge	Civic Improvement Library	1916	Physician's office	Book rentals.
Elsberry	Public	1916	Jewelry store	
Hillsboro	Public	1916	.....	Association.
Kahoka	Public	1893	Rest room	Fees.
Monroe City	P. E. O. Library	1899	.....	Fees.
Mound City	Free Library	1909	Store building	Contributions.
Poplar Bluff	Free Public	1915	.....	Association.
St. Charles	Public	1915	.....	Association.
Wellington	Free Public	1916	Farmers' Bank	Association.
Wellsville	Public Library	1914	.....	Contributions.

CARNEGIE BUILDINGS OFFERED.

Place.	Amount.	Offered.	Tax voted.
Aurora	$10,000	1916	1917
Brookfield	12,000	1916	1917
Greenfield	8,000	1916	1917
Humansville	5,000	....	....
Independence	20,000	1915	....
Monroe City	10,000	1916	1916
Shelbina	10,000	1916	1917

CITIES OVER 5,000 POPULATION (1900)

No Public Library.

	Population.
Chillicothe	6,265
Kirksville	6,347
Lexington	5,242
Wellston	7,312

Public Library—No Building.

	Population.
Cape Girardeau	8,475
Columbia	9,662
Poplar Bluff	6,916
St. Charles	9,437

State traveling libraries are sent to the smaller towns and rural communities of the state on request. During 1915-16, 1.004 traveling libraries were loaned to Missouri people. Each library consists of a set of 50 readable books of fiction, biography, history, travel, literature and science, some of which are for children and young people. They are well packed in a strong wooden box, secured by a padlock, and forwarded by freight.

The traveling libraries are loaned free of cost under the following agreement:

"We, the undersigned, apply to the Missouri Library Commission for a loan of books. We agree to pay transportation charges on the books when received and to *prepay* charges when we return the books. We further agree to keep the books carefully, loan them freely to anyone interested, and to make them accessible to borrowers at regular intervals of not less than three hours a week."

The above agreement signed by five permanent residents of any community constitutes an order for a loan of books. Each set may be kept from three to six months, and then exchanged for another set. For information and agreement card address the Missouri Library Commission, Jefferson City, Missouri.

NOTES ON THE LAW REGULATING THE PRACTICE OF ACCOUNTANCY IN MISSOURI.

Accountancy is a profession, the members of which, by virtue of their general education and professional training, offer to the community their services in all matters having to do with the recording, verification and presentation of facts involving the acquisition, production, conservation and transfer of values.

The act regulating the practice of accountancy in the State of Missouri became a law August 15, 1909. This law created the State Board of Accountancy, with power to make such rules and regulations as they deemed proper. The following is a summary of the law and the regulations of the board:

Applicant, in order to take the examination set by the board, must be:

(a) A citizen of the United States or have duly declared his intention of becoming such.

(b) Over 25 years of age.

(c) Of good moral character.

(d) A graduate of a high school with a four years' course or have equivalent education, or pass the examination set by the board.

(e) Have at least three years' practical accounting experience.

All applications must be filed with the board ten days prior to the date fixed for the examinations and be accompanied by a fee of $25.00. Applicants failing to pass are entitled to take a second examination within one year without being required to pay a second fee.

An additional fee of $10.00 is required for issuance of a certificate.

The law is very strict on the use of the title "Certified Public Accountants" or the initials "C. P. A.," and provides for a heavy penalty on conviction. The law also provides for the punishment of any accountant who falsifies a report.

In case an applicant is unable to produce the documentary evidence of qualification required by law, the board will arrange for him to take the final examination in some accredited high school or the entrance examination to a university or college, or the board will set the examinations.

Applicants are presumed to have a general knowledge of the history of accountancy and of the subject of economics and its relation to accountancy. In case an applicant is in doubt as to his ability to pass the C. P. A. examination and is desirous of making a test of his fitness, the board will arrange for a preliminary examination. In the event that the board recommends that the applicant prepare further before taking the final examination and the applicant does not take the next final examination, the fee will be returned.

Two examinations are held annually. There are five sessions of three hours each.

(1) Theory of accounts, 3 hours. (2-3) Practical accounting, 6 hours. (4) Auditing, 3 hours. (5) Commercial law, 3 hours.

Academic or Scholastic Education.

Under the law and the rules of the board, a candidate cannot be permitted to take the examination unless he has:

1. Matriculated at a reputable university, or
2. Is a graduate of an accredited high school with a four years' course, or similar school of equal grade and repute.

3. An equivalent academic education, or has
4. Passed an examination to be set by the board or its duly authorized examiners.

The standard of the examination set by the board will be such as to satisfy the board that the applicant has an education in all respects equivalent to that required by an accredited high school with a four years' course in all subjects required by such high schools for graduation therefrom, except ancient and foreign languages and the sciences. The applicant will be required to make 80 per cent on the papers set, which will not include ancient and foreign language and the sciences.

No certificates will issue to the Secretary of State registering candidates who have successfully passed the C. P. A. examination unless and until the successful candidate has had three years' practice as a public accountant, either on his own account or as an employe of reputable public accountants. Candidates fulfilling the statutory requirements and the rules of the board may on payment of the fees sit for the C. P. A. examination, but, should they pass, the certificate will be withheld until the board is satisfied that the candidate has had the aforesaid three years' public experience and practice.

Examinations.

The purpose of the law (Revised Statutes Mo. 1909, chapter 1), is to regulate the practice of public accounting (Session Acts 1909, p. 710), and the names and addresses of public accountants, only, who have passed in all of the subjects will be certified to the Secretary of State.

Definition of Public Accountant.

A public accountant is one who is skilled and versed in the theory and practice of the various branches of accounting; who has a place for the regular transaction of business as a professional accountant, and who devotes his time during the usual business hours of the day to the rendering of services as an accountant to the public generally, or is employed as an accountant by public accountants.

An accountant who does not have a place for the regular transaction of business during the usual business hours of the day as a professional accountant with the public generally, who renders accounting services occasionally only, and collateral to or in connection with some other employment or vocation, or who limits his accounting service to one or a few persons, firms or corporations not engaged in the practice of public accountancy, is not a public accountant.

No person shall be permitted to take the examination for C. P. A. registration:

1. Who cannot comply with the statutory requirements, sections 1 and 3 (b). Experience in bookkeeping is not experience in practical accounting. The practical accounting experience contemplated by the statute is experience gained as a result of the practice as a public accountant.
2. Who has not an established place for the regular transaction of business as a public accountant, or who is not about to establish such a place (or who is not employed as an accountant by public accountants), inasmuch as the statute does not contemplate licensing anyone as a public accountant, but provides only for state registration of such public accountants as possess the necessary qualifications.

In order to take the examinations, applications must be filed with the secretary at least 30 days prior to the date fixed for the examinations. The necessary forms and all information can be obtained free on application to the secretary of the State Board of Accountancy of Missouri, 1323 Central National Bank building, St. Louis, Mo.

STATISTICS OF THE PRESS.

The *American Newspaper Annual and Directory*, published by N. W. Ayer & Son, reported the number of newspapers published in the United States in 1916 as follows:

Alabama	225	Maine	136	Oklahoma	601
Alaska	31	Maryland	191	Oregon	301
Arizona	87	Massachusetts	693	Pennsylvania	1,357
Arkansas	311	Michigan	707	Rhode Island	52
California	972	Minnesota	800	South Carolina	173
Colorado	393	Mississippi	216	South Dakota	414
Connecticut	155	Missouri	1,000	Tennessee	313
Delaware	35	Montana	270	Texas	1,033
Dist. of Columbia	95	Nebraska	655	Utah	120
Florida	204	Nevada	39	Vermont	98
Georgia	360	New Hampshire	106	Virginia	259
Idaho	160	New Jersey	374	Washington	416
Illinois	1,967	New Mexico	121	West Virginia	203
Indiana	745	New York	2,146	Wisconsin	690
Iowa	934	North Carolina	307	Wyoming	89
Kansas	725	North Dakota	389		
Kentucky	305	Ohio	1,102		23,281
Louisiana	206				

The total number of newspapers published in New York City (Manhattan and Bronx), 1,049.

In Porto Rico, 30; Hawaii, 37; Philippines, 40; Canada, as follows: Alberta, 117; British Columbia, 102; Manitoba, 139; Saskatchewan, 170; Yukon, 3; New Brunswick, 49; Nova Scotia, 74; Ontario, 647; Prince Edward Island, 10; Quebec, 149; Newfoundland, 21.

The total number of newspapers published in the world at present is estimated at about 60,000, distributed as follows: United States and Canada, 24,491; Germany, 8,049; Great Britain, 9,500; France, 6,681; Japan, 1,000; Italy, 2,757; Austria-Hungary, 2,958; Asia, exclusive of Japan, 1,000; Spain, 1,000; Russia, 1,000; Australia, 1,000; Greece, 130; Switzerland, 1,005; Holland, 980; Belgium, 956; all others, 1,000. Of these more than one-half are printed in the English language.

THE ASSOCIATED PRESS.

The following are the officers and directors of this organization: *President*—Frank B. Noyes, Washington *Star*. *First vice-president*—Joseph Pulitzer, Jr., St. Louis *Post-Dispatch*. *Second vice-president*—Wm. H. Dow, Portland (Me.) *Express and Advertiser*. *General manager*—Melville E. Stone. *Assistant general manager*—Frederick Roy Martin. *Treasurer*—J. R. Youatt. *Directors*—Adolph S. Ochs, New York *Times;* Clark Howell, Atlanta *Constitution;* W. L. McLean, Philadelphia *Bulletin;* Charles A. Rook, Pittsburgh *Despatch;* Charles W. Knapp, St. Louis *Republic;* Victor F. Lawson, Chicago *Daily News;* Frank B. Noyes, Washington (D. C.) *Star;* V. S. McClatchy, Sacramento *Bee;* A. C. Weiss, Duluth *Herald;* C. H. Clark, Hartford *Courant;* W. H. Cowles, Spokane *Spokesman Review;* W. Y. Morgan, Hutchinson *News;* R. M. Johnston, Houston *Post*, and D. E. Town, Louisville *Herald;* Oswald Garrison Villard, New York *Evening Post*, and E. H. Baker, Cleveland *Plain Dealer*.

INTERNATIONAL LEAGUE OF PRESS CLUBS.

Elected at the eighteenth annual convention, held in Bermuda, May 20-29, 1909: *President*—T. J. Keenan, Pittsburgh, Pa. *Vice-president*—J. A. Rountree, Birmingham (Ala.) *Dixie Manufacturer*. *Secretary*—Lewis G. Early, Reading, Pa. *Treasurer*—Robert B. McIntyre, Brooklyn *Item*. *Executive committee*—Daniel L. Hart, Wilkes-Barre, Pa.; E. W. Humphreys, Woodstown, N. J.; Mrs. Josephine Arnold Rich, Washington, D. C.; A. G. Anderson, Toledo, Ohio; C. Frank Rice, Boston Press Club; Giles H. Dickinson, Binghampton, (N. Y.) *Republican;* H. B. Laufman, Pittsburgh *Leader;* Libbie Luttrell Morrow, Nashville *Banner;* Harriet Hayden Finck, Philadelphia, Pennsylvania Woman's Press Association; Belva A. Lockwood, Washington (D. C.) *Peacemaker*.

AMERICAN NEWSPAPER PUBLISHERS' ASSOCIATION.

President—Hopewell L. Rogers, *Chicago Daily News*, Chicago, Ill. *Vice-president*—F. P. Glass, *Birmingham News*. *Secretary*—John Stewart Bryan, *News Leader*, Richmond, Va. *Treasurer*—Edward P. Call, *N. Y. Journal of Commerce*, New York City. *Chairman special standing committee*—H. N. Kellogg, 831 Occidental Building, Indianapolis, Ind'.

THE NATIONAL EDITORIAL ASSOCIATION.

Organized at New Orleans, February 19-21, 1885.

The object of the association is to elevate the character and advance the interests of the profession of journalism and to promote the welfare of newspaper makers in the United States.

Any person connected with the editorial or business department of a newspaper, magazine or periodical, or any professional writer, may become an active member.

The association is the only national organization representing the weeklies and small dailies of the country, and delegates to its conventions, held annually, are elected by the local and state associations. Committees look after national legislation, national advertising, cost and other business matters and one, newly appointed, will take up the matter of a home for aged writers and newspaper people.

The officers are: H. C. Hotaling, president, Mapleton, Minn.; Guy U. Hardy, vice-president, Canon City, Colo.; George Schlosser, secretary, Watertown, South Dakota; J. Byron Cain, treasurer, Belle Plaine, Kansas. Executive committee—Edward Albright, Gallatin, Tenn., G.L. Caswell, Denison, Iowa; A. B. Bragdon, Monroe, Mich.; E. L. Peterson, Dickinson, N. Dak.; Dietrick Lamade, Williamsport, Pa.; H. H. Bliss, Janesville, Wis.

MISSOURI STATE PRESS ASSOCIATION.

The Missouri State Press Association was organized at a meeting held at Temperance hall in St. Louis May 17, 1867, and the Golden Jubilee meeting was held in Kansas City in September, 1916. The membership at the first meeting was twenty-eight and at present it is about 400. Besides its own line of work the Missouri State Press Association has fostered the State Historical Society, which is now preparing to celebrate Missouri's Centennial in 1920. Following are the present officers: J. P. Tucker, Parkville, president; S. W. Davis, Butler, first vice-president; A. T. Hollenbeck, West Plains, second vice-president; John Beal, Mexico, third vice-president; Lewis W. Lampkin, Lees Summit, recording secretary; B. Ray Franklin, Russellville, corresponding secretary; Lewis W. Moore, Hume, treasurer.

SOUTHEAST MISSOURI PRESS ASSOCIATION.

This association was organized at a meeting held at Poplar Bluff in the spring of 1893. A strong organization existed for several years and then lapsed in interest. Meetings were held annually, however, and officers were elected. The presidents during the early years were as follows: E. Hoag, Poplar Bluff Citizen, 1893; J. N. Holmes, Piedmont Banner, 1894; E. P. Caruthers, Kennett Democrat, 1895; John F. Martin, Charleston Enterprise, 1896; Ed A. Wright, New Madrid Record, 1897; James Flynn, Cape Girardeau Gazette, 1898; J. F. Mitchim, DeSoto Press, 1899, 1900; Eli D. Ake, Ironton Register, 1901, 1902, 1903, 1904, 1905; D. B. Hill, Marble Hill Press, 1906, 1907; Albert O. Allen, New Madrid Record, 1909, 1910, 1911.

With interest at low ebb then, a half dozen editors met at Cape Girardeau in the spring of 1912 and issued a call for a revival of the association to its former strength in membership and character of convention. A meeting was held at Dexter June 7, with 20 members present

for reorganization. Decision to hold annual meetings Fridays and Saturdays after Thanksgiving day was not changed until 1916 when a rule for meetings Fridays and Saturdays following Easter Sunday was adopted.

Since the reorganization the meetings and officers have been:

1912. Dexter—D. B. Hill, Marble Hill Press, president; Harry Naeter, Cape Girardeau, secretary.

Poplar Bluff—D. B. Hill, president; Harry Naeter, secretary.

1913. Marble Hill—Dean B. Hill, president; Harry Naeter, secretary.

1914. Kennett—C. C. Mitchim, DeSoto Press, president; Harry Naeter, secretary.

1915. Cape Girardeau—Ed P. Crowe, Dexter Statesman, president; Harry Naeter, secretary.

1916. DeSoto—Harry Denman, Farmington News, president; Harry Naeter, secretary.

1917. Farmington—C. C. O'Neal, Advance New Era, president; Harry Naeter, secretary.

1918. Sikeston—Will Jones, Kennett Democrat, president; Harry Naeter, secretary.

OZARK PRESS ASSOCIATION.

The Ozark Press Association was organized at Springfield in 1911 with a membership of about fifty. New members have been added each year until at this time practically every paper in the forty counties comprising the territory embraced in the Ozark region is represented at each annual meeting. The present officers are: T. H. Watters, Marshfield Mail, president; E. K. Lyles, Houston Herald, vice-president; J. W. Brown, Marionville Free Press, secretary, and Will F. Candler, Mountain Grove Herald, treasurer.

REPUBLICAN EDITORIAL ASSOCIATION OF MISSOURI.

The Republican Editorial Association of Missouri was organized in November, 1901, at the city of St. Joseph, with an enrollment of one hundred and twenty-nine charter members. The association meets annually. The first officers of the association, elected for one year, were C. M. Harrison, then of Gallatin, now of Sedalia, president; H. R. Snyder of Springfield, secretary and treasurer. The second year, 190 , Capt. Henry King of the Globe-Democrat, St. Louis, was elected president, and re-elected each year thereafter until his death, as was also Harry H. Mitchell of Springfield, secretary and treasurer. The present officers of the association are C. D. Morris of St. Joseph, president, and C. M. Harrison of Sedalia, secretary and treasurer.

NEWSPAPERS OF MISSOURI.

ADAIR COUNTY.

City or town.	*Name of paper.*	*Pub.*	*Pol.*	*Editor or publisher.*
Kirksville	Daily News	D	Dem	C. C. Howard.
Kirksville	Journal	W	Rep	F. L. Link.
Kirksville	Graphic	W	Prog	T. E. Sublette.
Kirksville	Evening Express	D	Ind	E. E. Swain.
Kirksville	Journal of Osteopathy	M	Med	M. A. Boyes.
Kirksville	Atlas Bulletin	M	Lit	E. J. Drinkall.
Kirksville	Normal School Index	W	Ed	E. M. Turner.
Novinger	Herald	W	Ind	Howard Yeager.
Brashear	News	W	Ind	F. R. Moore.

ANDREW COUNTY.

Savannah	Democrat	W	Dem	Frank and M. V. Freytag.
Savannah	Reporter	W	Rep	S. E. Lee.
Rosendale	Signal	W	Ind	W. D. Cummins.
Bolckow	Herald	W	Ind	J. I. Bennett.
Whitesville	Northwest Missourian	W	Ind	Parrett Robison.

ATCHISON COUNTY.

Rockport	Mail	W	Dem	John C. Stapel.
Rockport	Journal	W	Rep	H. E. Miles.
Fairfax	Forum	W	Ind	Crow & Curry.
Westboro	Enterprise	W	Rep	D. E. Williams.
Tarkio	Avalanche	W	Prog	John Frazier.

AUDRAIN COUNTY.

Mexico	Ledger	D. & W.	Dem	R. M. White & Son.
Mexico	Message	W	Dem	John Beal.
Mexico	Intelligencer	D. & W.	Dem	E. R. Myers.
Mexico	Missouri Counselor	M	Temp	Nelle G. Burger.
Vandalia	Mail	W	Dem	W. H. McIntire.
Vandalia	Leader	W	Dem	Lilly Frost.
Laddonia	Herald	W	Dem	B. P. Mayhall.
Martinsburg	Oracle	W	Dem	J. B. DeVault.

BARRY COUNTY.

Cassville	Democrat	W	Dem	Chas. and John Ray.
Cassville	Gazette	W	Dem	
Cassville	Republican	W	Rep	E. N. Meador.
Monett	Times	D. & W.	Dem	D. A. Peters.
Wheaton	Journal	W	Ind	Boyce Boren.

NEWSPAPERS OF MISSOURI—*Continued.*

BARTON COUNTY.

City or town.	*Name of paper.*	*Pub.*	*Pol.*	*Editor or publisher.*
Lamar	Democrat	D. & W.	Dem	Arthur Aull.
Lamar	Leader	W	Dem	W. G. Warner.
Lamar	Republican-Sentinel	W	Rep	F. W. D. Arnold.
Golden City	Herald	W	Dem	J. H. Heath.
Liberal	News	W	Ind	Proctor Moore.

BATES COUNTY.

Butler	Times	W	Dem	R. D. Allen.
Butler	Democrat	D. & W.	Dem	Sam U. Davis.
Butler	Record	W	Rep	W. O. Atkinson.
Butler	Republican-Press	W	Rep	C. A. Chambers.
Rich Hill	Mining Review	D. & W.	Dem	E. E. Bean.
Rich Hill	Western Enterprise	W	Dem	L. W. Matthews.
Hume	Telephone	W	Ind	L. W. Moore.
Amsterdam	Local	W	Dem	B. J. Barrett.
Amoret	Leader	W	Dem	Frank E. Pattee.
Adrian	Journal	W	Rep	J. E. Dowell & Son.
Rockville	Booster	W	Ind	E. M. Bozard.

BENTON COUNTY.

Warsaw	Benton County Enterprise	W	Dem	T. B. and E. M. White.
Warsaw	Warsaw Times	W	Rep	C. H. Miles.
Cole Camp	Courier	W	Rep	Marston & Fredrichs.
Lincoln	Chronicle	W	Ind	Mae Messersmith.

BOLLINGER COUNTY.

Marble Hill	Press	W	Dem	Hill & Chandler.
Lutesville	Banner	W	Rep	F. A. Wiggs.

BOONE COUNTY.

Columbia	Times	D	Prog	W. H. Melrose.
Columbia	Herald-Statesman	W	Dem	Herald - Statesman Pub. Company.
Columbia	Tribune	D	Dem	E. M. Watson.
Columbia	Missouri Farmer and Breeder	M	Agr	Wm. Hirth.
Columbia	Missourian	D	Educ	M. S. U.
Columbia	College Farmer	M	Agr	Students Agr. College.
Rocheport	Progress	W	Dem	Mrs. Anna Bysfield.
Ashland	Bugle	W	Dem	J. L. Wilcox.
Centralia	Courier	W	Dem	J. K. and R. C. Pool.
Centralia	Fireside-Guard	W	Dem	Rodemyre Bros.
Sturgeon	Leader	W	Dem	Omar D. Gray.
Hartsburg	Truth	W	Dem	Clarence Bledsoe.

BUCHANAN COUNTY.

St. Joseph	Observer	W	Dem	Frank Freytag.
St. Joseph	Gazette	D	Rep	The New Gazette Co.
St. Joseph	News-Press	D	Ind	The News Corporation.
St. Joseph	Volksblatt (Ger.)	W	Ind	Volksblatt Pub. Co.
St. Joseph	Stockyard Journal	D	L. S	Ewing Herbert.
St. Joseph	Courier	D	Leg	John P. Strong.
St. Joseph	Catholic Tribune	W	Rel	M. Lawler.
St. Joseph	St. Joseph Union	W	Lab	Union Pub. Co.
St. Joseph	Medical Herald	M	Med	Chas. Wood Fassett.
St. Joseph	High School Forum	M	Educ	Erwin McEwan.
St. Joseph	The Parish Message	M	Rel	C. L. Holland.
St. Joseph	Fruit Grower	M	Hort	American Printing Co.
St. Joseph	Commercial Journal	M	Com'l	C. C. Pierce.
St. Joseph	National Protest	W	Negro	W. A. Hill.
St. Joseph	Methodist Messenger	M	Rel	C. B. Duncan.
St. Joseph	Medical Fortnightly and Laboratory News	M	Med	Chas. Wood Fassett.
St. Joseph	The St. Joseph Journal	D	Ind	Stock Yards Journal Pub. Co.
Rushville	The Red Ranger		Ind	Frank M. Haynes.
DeKalb	Tribune	W	Dem	W. F. Allen.
Rushville	Times	W	Ind	M. H. Vanderveer.

BUTLER COUNTY.

Poplar Bluff	Citizen-Democrat	W		Citizen Ptg. Co.; Dwight H. Brown, Fred Betz and Vyrtle H. Steward.
Poplar Bluff	Republican	W		Poplar Bluff Ptg. Co., J. H. Wolpers.
Poplar Bluff	American	D		Citizen Ptg. Co., Dwight H. Brown, Fred Betz and Vyrtle H. Steward.

NEWSPAPERS OF MISSOURI—*Continued.*

CALDWELL COUNTY.

City or town.	*Name of paper.*	*Pub.*	*Pol.*	*Editor or publisher.*
Hamilton	Farmer's Advocate	W	Dem	C. F. Ridings.
Kingston	Mercury	W	Rep	P. W. Hampton.
Hamilton	Hamiltonian	W	Rep	C. P. Dorsey.
Breckenridge	Bulletin	W	Rep	J. T. Kenower.
Braymer	Bee	W	Rep	A. J. Martin.
Polo	News-Harald	W	Rep	C. S. Jones.
Cowgill	Chief	W	Rep	G. B. Cowley.

CALLAWAY COUNTY.

Fulton	Gazette	W	Dem	Fulton Gazette Pub. Co.
Fulton	Evening Gazette	D	Dem	Fulton Gazette Pub. Co.
Fulton	Telegraph	W	Dem	Sun Printing Co.
Fulton	Sun	D	Dem	Sun Printing Co.
Fulton	Deaf Mute Record	S.-M	Educ	School for Deaf.
Auxvasse	Review	W	Dem	Z. W. Hook.
New Bloomfield	News	W	Dem	Nichols & Stubblefield.
Mokane	Missourian	W	Dem	R. Earl Hodges.

CAMDEN COUNTY.

Macks Creek	Central Missouri Leader	W	Dem	D. Boone Osborn & Son.
Linn Creek	Reveille	W	Rep	J. W. Vincent.
Stoutland	Herald	W	Ind	W. R. Brown.

CAPE GIRARDEAU COUNTY.

Jackson	Missouri Cash Book	W	Dem	C. C. Oliver.
Jackson	Volksfreund	W	Rep	Fred E. Kies.
Cape Girardeau	Republican	D. & W.	Rep	Naeter Bros.
Cape Girardeau	Tribune	D. & W.	Rep	Cape Girardeau Pub. Co.

CARROLL COUNTY.

Carrollton	Democrat	D. & W.	Dem	W. R. Painter and W. S. Holliday.
Carrollton	Republican-Record	W	Rep	J. N. Stonebraker.
Bosworth	Sentinel	W	Ind	John Preston.
Bogard	Dispatch	W	Ind	Geo. Calvert.
DeWitt	Herald	W	Ind	J. A. Williams.
Hale	Hustler-Leader	W	Ind	Blaine W. Good.
Norborne	Democrat	W	Dem	G. F. Crutchley.
Norborne	Leader	W	Rep	W. T. Williams.
Tina	Interior-Journal	W	Ind	C. K. Strong.

CARTER COUNTY.

Van Buren	Current Local	W	Dem	O. L. Clark.
Hunter	Southeast Missourian	W	Ind	A. C. Hammond.

CASS COUNTY.

Harrisonville	Cass County Democrat	W	Dem	Homer J. Clark.
Harrisonville	Cass County Leader	W	Dem	A. L. Webber.
Harrisonville	Cass County News	W	Rep	A. D. Matteson.
Pleasant Hill	Times	W	Dem	Roy T. Cloud.
Pleasant Hill	Register	W	Dem	Edgar R. Idol.
Belton	Herald	W	Dem	D. C. Idol.
Belton	Star	W	Ind	Loral O. Reagan.
Drexel	Star	W	Ind	Geo. W. Rhea.
Garden City	Views	W	Ind	J. W. Sexton.
Creighton	News	W	Ind	Dixon Bros.

CEDAR COUNTY.

Stockton	Stockton Journal	W	Dem	F. L. Church.
Stockton	Cedar County Republican	W	Rep	E. G. Hoff.
Eldorado Springs	Eldorado Sun	W	Dem	C. S. & H. N. Smith.
Eldorado Springs	Eldorado News	W	Rep	J. G. Upton.
Jerico Springs	Jerico Optic	W	Ind	Hiefner & Hiefner.

CHARITON COUNTY.

Keytesville	Courier	W	Dem	E. B. Kellogg.
Keytesville	Recorder	W	Dem	A. J. Byerly.
Salisbury	Press-Spectator	W	Dem	Ritzenthaler & Geisler.
Salisbury	Democrat	W	Dem	R. A. Gehrig.
Brunswick	Brunswicker	W	Dem	J. B. Robertson.
Mendon	Constitution	W	Ind	E. L. Wicks.
Sumner	Star	W	Rep	C. W. & B. F. Northcott.
Rothville	Bee	W	Ind	Bee Pub. Co.

CHRISTIAN COUNTY.

Ozark	Ozark Democrat	W	Dem	Charles E. Reid.
Ozark	Christian County Republican	W	Rep	H. A. Clay.
Billings	Times	W	Neutral	F. M. Sullivan.
Sparta	News	W	Rep	E. H. Graham.

NEWSPAPERS OF MISSOURI—*Continued.*

CLARK COUNTY.

City or town.	*Name of paper.*	*Pub.*	*Pol.*	*Editor or publisher.*
Kahoka	Gazette-Herald	W	Dem	S. S. Ball.
Kahoka	Clark County Courier	W	Rep	F. E. Greenlee.
Kahoka	Free Press	Tw.-a-wk	Rep	J. H. Talbott.
Wayland	News	W	Ind	Ruby Hills.
Wyaconda	Clark County News	W	Ind	R. B. Rodgers.

CLAY COUNTY.

Liberty	The Liberty Advance	W	Dem	Murray & Storms.
Liberty	The Tribune	W	Dem	Irving Gilmer.
Smithville	Democrat-Herald	W	Dem	W. B. Harris.
Kearney	Clipper	W	Local	Powell Bros.
Holt	Rustler	W	Local	Powell Bros.
Excelsior Springs	Standard	W	Dem	Walter L. Bales.
Excelsior Springs	Call	D	Local	Blood & Blood.
Excelsior Springs	Journal	D	Local	The Journal Co.
Excelsior Springs	Christian Union Witness Herald	W	Rel	Hyder Linotype Co.

CLINTON COUNTY.

Plattsburg	Clinton County Democrat	W	Dem	Edmond McWilliams.
Plattsburg	Leader	W	Dem	C. F. Ward.
Cameron	Sun	W	Dem	Clarence Staples.
Cameron	Observer	D. & W.	Rep	C. N. Burnham.
Cameron	News	D	Ind	B. B. Witt.
Gower	Enterprise	W	Ind	Charles A. Knouse.
Lathrop	Optimist	W	Ind	T. G. Klepper.

COLE COUNTY.

Jefferson City	Democrat-Tribune	D. & W.	Dem	Democrat Printing Co.
Jefferson City	Capital City News	D. & S-W.	Ind	Capital News Pub. Co. (Inc.).
Jefferson City	Missouri Volksfreund	W	Dem	John F. Koester.
Jefferson City	Post	D. & W.	Rep	Jos. Sailer.
Jefferson City	Missouri School Journal	M	Educ.	P. J. Walker and John A. Harris.
Jefferson City	The Christian Call	W	Rel	Rev. A. R. Liverett.
Russellville	Rustler	W	Ind	B. Ray Franklin.

COOPER COUNTY.

Boonville	Advertiser	W	Dem	C. J. Walden.
Boonville	W. Christian Union	M	N.-Sec.	E. Pfaffenberger.
Boonville	Central Missouri Republican	W	Rep	Houston Harte.
Blackwater	News	W	Dem	Mrs. T. M. Horne.
Bunceton	Eagle	W	Dem	Nelson Bros.
Otterville	Mail	W	Dem	J. P. Garland.
Pilot Grove	Record	W	Ind	E. B. Harlan.

CRAWFORD COUNTY.

Steelville	Steelville Ledger	W	Dem	A. J. Slack.
Steelville	Crawford Mirror	W	Rep	Levi Hopkins.
Cuba	Review	W	Ind	M. Godwin.
Bourbon	Standard	W	Ind	H. H. Marshall.

DADE COUNTY.

Greenfield	Advocate	W	Dem	W. R. Bowles.
Greenfield	Vedette	W	Rep	Phil S. Griffith.
Lockwood	Luminary	W	Rep	Bernice Coiner.
Everton	Journal	W	Ind	Carender & Ragsdale.

DALLAS COUNTY.

Buffalo	Reflex	W	Rep	P. A. Bennett.
Buffalo	Record	W	Dem	John R. Craytor.
Urbana	Enterprise	W	Ind	C. R. Gatliff.

DAVIESS COUNTY.

Gallatin	Democrat	W	Dem	Robertson & Ball.
Gallatin	North Missourian	W	Rep	C. M. & Fred Harrison.
Pattonsburg	Call	W	Ind	E. A. Martin.
Winston	Sentinel	W	Ind	Bennett Smith.
Jamesport	Gazette	W	Ind	Thos. R. Shaw, Jr.
Jameson	Gem	W	Ind	Allen F. Wade.
Altamont	Times	W	Ind	Geo. C. Tedrick.

DeKALB COUNTY.

Maysville	DeKalb County Herald	W	Dem	C. L. Ficklin.
Maysville	Maysville Pilot	W	Rep	W. H. Harrison.
Clarksdale	Clarksdale Journal	W	Dem	Henry Dunn.
Stewartsville	Stewartsville Record	W	Ind	A. M. Fagin.
Union Star	Union Star Herald	W	Ind	Thomas E. Williams.
Osborn	Osborn Enterprise	W	Ind	E. M. Lord.

NEWSPAPERS OF MISSOURI—*Continued.*

DENT COUNTY.

City or town.	*Name of paper.*	*Pub.*	*Pol.*	*Editor or publisher.*
Salem	Monitor	W	Dem	C. P. Organ.
Salem	Dent County Post	W	Dem	Geo. D. Addison.
Salem	Republican	W	Rep	John W. Roberts.

DOUGLAS COUNTY.

Ava	Douglas County Herald	W	Rep	J. E. Curry.
Ava	Douglas County Democrat	W	Dem	T. E. Glass, publisher.

DUNKLIN COUNTY.

Kennett	Dunklin Democrat	W	Dem	Will A. Jones.
Clarkton	Gazette	W	Rep	C. J. Statler.
Malden	Merit	W	Ind	R. L. White.
Campbell	Citizen	W	Dem	B. W. Overall & Son.
Senath	Leader	W	Dem	John Mann.
Cardwell	Outlook	W	Ind	H. C. Campbell.
Kennett	News	W	Dem	W. R. Plunkett.

FRANKLIN COUNTY.

Washington	Observer	W	Dem	Fred L. Peitz.
Union	Franklin County Tribune	W	Rep	A. L. Baumgartner.
Union	Republican Headlight	W	Rep	A. H. Steinbeck.
New Haven	Leader	W	Ind	Scheible Bros.
Washington	Citizen	W	Rep	Rusche & Krumsick.
Pacific	Transcript	W	Rep	H. Calkins.
Sullivan	News	W	Ind	T. E. Dotter.

GASCONADE COUNTY.

Hermann	Advertiser-Courier	W	Rep	Graf Printing Co.
Hermann	Volksblatt (Ger.)	W	Rep	Graf Printing Co.
Owensville	Gasconade Co. Republican	W	Rep	W. O. Boyd.
Bland	Courier	W	Rep	Dr. J. D. Seba and Fred Seba.

GENTRY COUNTY.

Albany	Ledger	W	Dem	Ben L. Peery.
Albany	Capital	W	Rep	A. W. Butler.
King City	Democrat	W	Dem	I. B. Williams.
King City	Chronicle	W	Rep	Moulton & Stahlman.
Stanberry	Herald	W	Rep	V. T. Williams.
Gentry	Sentinel	W	Rep	J. E. Roudebush.
Stanberry	Bible Advocate	W	Rel	Jacob Brinkerhoff.
Stanberry	Bible Banner	M	Rel	W. C. Long.

GREENE COUNTY.

Springfield	Leader	D. & W.	Dem	H. S. Jewell & Son.
Springfield	Express	W	Dem	John G. Newbill.
Springfield	Republican	D. & W.	Rep	The Springfield Missouri Republican Co.
Springfield	Drury Mirror	M	Col'g	Students.
Springfield	The Laborer	W	Lab	Central Trades and Labor Assembly.
Ash Grove	Commonwealth	W	Ind	Bert Woolsey.
Walnut Grove	Tribune	W	Ind	J. C. Winders.
Republic	Monitor	W	Ind	J. R. Derry.

GRUNDY COUNTY.

Trenton	Times	D. & W.	Dem	Briggs Pub. Co.
Trenton	Republican-Tribune	D. & W.	Rep	W. B. Rogers Ptg. Co.
Galt	Sun and Herald	W	Ind	F. S. Tolle.
Spickard	Gazette	W	Loc	R. J. Mulford.
Laredo	Tribune	W	Loc	Tribune Ptg. Co.

HARRISON COUNTY.

Bethany	Democrat	W	Dem	F. M. Spragg, H. A. Wagner.
Bethany	Republican	W	Rep	W. H. Crouch.
Bethany	Clipper	W	Rep	W. Sam and Ada L. Wightman.
Ridgeway	Journal	W	Ind	H. C. Jones.
Cainesville	News	W	Dem	J. D. McDaniels.
New Hampton	Herald	W	Ind	B. W. Lanning.
Gilman City	Guide	W	Ind	Dudley A. Reid.

HENRY COUNTY.

Clinton	Democrat	D. & W.	Dem	Whitaker & Son.
Clinton	Eye	W	Dem	T. O. Smith.
Clinton	Republican	D. & W.	Rep	H. H. Niemeyer & S. J. Shelton.
Urich	Herald	W	Ind.-R.	J. H. Overby.
Montrose	Recorder	W	Dem	L. B. Sawyer.
Calhoun	Clarion	W	Dem	Phil DeHardt.
Windsor	Review	W	Dem	McCutchan & Cotton.
Blairstown	Herald	W	Dem	N. L. Green & Son.
Deepwater	World	W	Ind	World Printing Co.

NEWSPAPERS OF MISSOURI—*Continued.*

HICKORY COUNTY.

City or town.	*Name of paper.*	*Pub.*	*Pol.*	*Editor or publisher.*
Hermitage	The Index	W	Rep	Paul Murphy.

HOLT COUNTY.

Mound City	News-Jeffersonian	W	Ind	Howard W. Mills.
Mound City	Journal	W	Ind	Postal & Carr.
Oregon	Holt County Sentinel	W	Rep	Sentinel Pub. Co.
Maitland	Herald	W	Ind	Mrs. O. R. King.
Forest City	News	W	Ind	Fred W. & Bertha J. Beavers.
Corning	Mirror	W	Rep	Ch. N. Dobyns.
Craig	Craig Leader	W	Dem	W. H. Hambaugh.

HOWARD COUNTY.

Fayette	The Fayette Advertiser	W	Dem	Walter Ridgway.
Fayette	Democrat-Leader	W	Dem	Wirt Mitchell.
Glasgow	Missourian	W	Dem	W. P. Ruffel.
Armstrong	Herald	W	Dem	R. S. Walton.
New Franklin	News	W	Dem	J. M. Settle.

HOWELL COUNTY.

West Plains	Gazette	W	Dem	Will H. Zorn.
West Plains	Journal	W	Rep	Journal Pub. Co.
West Plains	Quill	D. & W.	Non-P.	Mills Williams.
Willow Springs	Republican	W	Rep	H. F. Slusser.
Mountain View	Standard	W	Ind	W. C. Park.
West Plains	Searchlight	W	Ind	J. N. Burrows.

IRON COUNTY.

Ironton	Iron County Register	W	Dem.	Eli D. Ake.
Ironton	Arcadia Valley Enterprise	W	Rep	T. P. Pigg.

JACKSON COUNTY.

Independence	New Sentinel	W	Dem	Geo. F. Millard.
Independence	The Daily Sentinel	D	Dem	Geo. F. Millard.
Independence	Examiner	D. & W.	Ind.-D.	Examiner Ptg. Co.
Independence	Zion's Ensign	W	L. D. S.	Church.
Independence	The Liahona	W	L. D. S.	(Utah) Church.
Independence	Democrat	W	Rep	C. A. Carroll.
Lees Summit	Journal	W	Dem	L. Lampkin.
Oak Grove	Banner	W	Dem	N. W. Lemasters.
Buckner	Record	W	Dem	E. J. Daniels.
Blue Springs	Sni-a-Bar Voice	W	Dem	Alme Hall.
Grain Valley	Herald	W	Dem	J. W. Snodgrass.

JASPER COUNTY.

Carthage	Democrat	D. & S-W.	Dem.	E. B. Roach.
Carthage	Press	D. & W.	Rep	W. J. Sewall.
Joplin	Globe	D	Dem	Globe Pub. Co.
Joplin	News-Herald	D	Rep	P. E. Burton.
Joplin	Southwestern Automobilist (and Good Roads Journal)	M.	Good roads	Charles W. Fear.
Joplin	Missouri Trades Unionist	W	Labor	Charles W. Fear.
Joplin	Joplin Labor Tribune	W	Labor	John H. Boos.
Joplin	Joplin World	W	Ind	Chas. E. Brown.
Joplin	The Question	M	Soc	J. D. Carpenter.
Joplin	Evangel of Hope and Bible Banner	M	Rel	D. Paul Ziegler.
Joplin	The Afro-American Leader	W	Colored	C. W. Cuther.
Webb City	Register	D	Dem	Mrs. Alice Rozelle.
Webb City	Sentinel	D	Rep	Hal. M. Wise.
Neck City	Full Gospel Advocate	M	Rel	A. W. Surface.
Carterville	Record	D	Ind	H. E. Moody.
Jasper	Jasper News	W	Ind	A. F. Drake.
Sarcoxie	Record	W	Ind	Bernard Finn.
Carl Junction	Times	W	Dem	L. B. Lemons.

JEFFERSON COUNTY.

Hillsboro	Jefferson Democrat	W	Dem	R. W. McMullin.
Hillsboro	Jefferson County Record	W	Rep	Jno. H. Reppy.
Festus	Festus News	W	Dem	Mrs. Nellie Marbury.
Festus	Tri-City Independent.	W	Ind	Johnson & Kratzer.
DeSoto	DeSoto Press	W	Dem	H. W. Harris.
DeSoto	Jefferson County Republican	W	Rep	W. E. Crow.
DeSoto	Times	W	Ind	H. H. James.
Crystal City	Press	W	Ind	W. E. Arthur.
Herculaneum	Independent		Ind	Norman Henry.

NEWSPAPERS OF MISSOURI—*Continued.*

JOHNSON COUNTY.

City or town.	*Name of paper.*	*Pub.*	*Pol.*	*Editor or publisher.*
Warrensburg	Star-Journal	D. & S-W.	Dem.	Star-Journal Pub. Co.
Warrensburg	Standard-Herald	W.	Rep.	C. M. Jaqua.
Warrensburg	Democrat	W.	Dem.	Mel Moody.
Holden	Enterprise	W.	Dem.	R. H. Tatlow.
Holden	Progress	W.	Ind.	C. L. Hobart.
Knobnoster	Gem	W.	Dem.	E. T. Hodges.
Leeton	Times	W.	Dem.	J. H. Bradley.
Chilhowee	Blade	W.	Dem.	Don Wimmer.

KNOX COUNTY.

Edina	The Democrat	Tw.-a-wk.	Dem.	S. R. Hoover.
Edina	The Sentinel	W.	Rep.	F. E. and J. E. Schofield.
Knox City	The Enterprise	W.	Ind.	R. W. Zumwalt.

LACLEDE COUNTY.

Lebanon	Rustic	W.	Dem.	Milton Fuller.
Lebanon	Republican	W.	Rep.	J. E. MacKesson.
Conway	Record	W.	Ind.	P. B. Schneider.

LAFAYETTE COUNTY.

Lexington	Intelligencer	D. & W.	Dem.	A. W. Allen.
Lexington	The News	W.	Dem.	B. C. Drummond.
Lexington	W. M. A. Trumpeter	M.	Col'g.	Cadets.
Lexington	Advertiser	D.	Local	Sam W. Williams.
Corder	Journal	W.	Local	John L. Masters.
Higginsville	Jeffersonian	W.	Dem.	Edward Fugate.
Higginsville	Advance	W.	Rep.	Geo. Scott.
Higginsville	Thalbote (Ger.)	W.	Rep.	Sevin & Brueing.
Odessa	Missouri Ledger	W.	Dem.	Mrs. E. W. Ewing.
Odessa	Democrat	W.	Dem.	A. J. Adair.
Concordia	Concordian	W.	Rep.	J. J. Bredehoeft, Jr.
Mayview	Mayview Era	W.	Ind.	J. F. Nicholson.
Wellington	News	W.	Local	Alex. Schlaegel.
Waverly	The Waverly News			A. M. Vance.

LAWRENCE COUNTY.

Mt. Vernon	Lawrence Chieftain	W.	Dem.	John Cecil.
Mt. Vernon	Lawrence County Record	W.	Rep.	Harry T. Whaley.
Peirce City	Leader	W.	Dem.	T. L. Tillman.
Peirce City	Peirce City Journal	W.	Rep.	Arlene Dow.
Aurora	Advertiser	W.	Ind.	
Marionville	Free Press	W.	Ind.	J. W. Brown.
Verona	Advocate	W.	Ind.	James W. Jones.
Miller	Herald	W.	Ind.	Don C. Wright.
Aurora	Menace	W.	Anti-Papal.	U. S. Pub. Co.
Mt. Vernon	Liberty Bell	M.	Patr.	W. S. Luce.
Aurora	Light	D.	Ind.	E. D. Whiteside.
Mt. Vernon	Baptist Progress	M.	Relig.	E. Boucher.

LEWIS COUNTY.

Monticello	Journal	W.	Dem.	R. B. Caldwell.
LaBelle	Star	W.	Dem.	C. W. Mullinex.
Canton	Press	W.	Dem.	Barrett Bros.
Canton	Cantonian	W.	Rep.	Chas. L. Zenge.
Canton	Canton News	W.	Ind.	O. C. Clay.
LaGrange	Indicator	W.	Dem.	Painter Bros.
Lewistown	Record	W.	Ind.	C. W. Stinson.
Ewing	News	W.	Ind.	Earle F. Bohon.
Maywood	Missourian	W.	Ind.	L. J. Gardner.

LINCOLN COUNTY.

Troy	Free Press	W.	Dem.	H. F. Childers.
Silex	Index	W.	Dem.	J. W. Welch.
Elsberry	Democrat	W.	Dem.	Walker & Crank.
Hawk Point	Transcript	W.	Dem.	J. B. Gallagher.
Winfield	Gazette	W.	Dem.	James B. Gallagher.

LINN COUNTY.

Brookfield	Argus	D.	Dem.	C. W. Green.
Brookfield	Budget	Semi-W.	Rep.	H. C. Myers and N. E. Hannan.
Brookfield	Gazette	W.	Rep.	Martin & Martin.
Linneus	Bulletin	W.	Dem.	H. J. Wigginton.
Linneus	Linn County News	Semi-W.	Rep.	D. B. Ormiston.
Marceline	Herald	W.	Neut.	H. C. Webster.
Marceline	Journal-Mirror	W.	Neut.	Allen Lyle.
Bucklin	Herald	W.	Ind.	W. E. Windle.
Laclede	Blade	W.	Rep.	A. J. Caywood.
Meadville	Messenger	W.	Ind.	Earl Williams.
Browning	Leader-Record	W.	Ind.	Joseph Nickell.
Purdin	Enterprise	W.	Neut.	W. F. Rice.

NEWSPAPERS OF MISSOURI—*Continued.*

LIVINGSTON COUNTY.

City or town.	*Name of paper.*	*Pub.*	*Pol.*	*Editor or publisher.*
Chillicothe	Constitution	D. & W.	Dem	James E. Watkins.
Chillicothe	Tribune	D. & W.	Rep	Chillicothe Pub. and Prtg. Co.
Chula	News	W	Ind	C. S. Steel.
Ludlow	Herald	W	Rep	Charles E. Ware.

McDONALD COUNTY.

Pineville	Democrat	W	Dem	Curtice T. & Boyce E. Boren.
Pineville	Herald	W	Rep	Claib. E. Duval & Son.
Southwest City	Republic	W	Ind	J. L. McNabney.
Rocky Comfort	Independent	W	Ind	L. H. Sears.
Anderson	News-Review	W	Rep	Leigh Wade and H. H. Sherman.

MARION COUNTY.

Palmyra	Spectator	W	Dem	Sosey Bros.
Palmyra	Herald	W	Dem	M. P. Drummond.
Hannibal	Journal	D. 6	Dem	John A. Knott.
Hannibal	Courier-Post	D. 6 & W.	Rep	W. J. Hill.
Hannibal	Labor Press	W	Labor	J. Frank Brown.

MACON COUNTY.

Macon	Republican	W	Prog	Paul Thompson.
Macon	Chronicle-Herald	D	Dem	Chas. H. Weisenborn.
Bevier	Appeal	W	Ind	L. E. Stephens.
New Cambria	Independent	W	Neut	L. Roy Sims.
Ethel	Courier	W	Dem	E. T. Barnes.
LaPlata	Home Press	W	Dem	Nolan Edwards.
LaPlata	Republican	W	Rep	J. F. Weaver.
Elmer	Journal	W	Dem	H. L. Osborn.
Callao	Journal	W	Ind	Ralph Cherry.
Atlanta	Express	W	Ind	Frank Jones.
College Mound	Church Herald	W	Rel	Geo. H. Smith.
College Mound	Observer	W	Ind	A. D. Castle.

MADISON COUNTY.

Fredericktown	The Democrat-News	W	Dem	O. J. Ferguson.
Fredericktown	Tribune	W	Rep	E. P. Francis.
Marquand	Echo	W	Ind	—— Estes.

MARIES COUNTY.

Vienna	Maries County Gazette	W	Dem	D. Rainey.
Vienna	Home Adviser	W	Rep	John Fugel.
Belle	Belle Times	W	Ind	Chas. Lockwood.

MERCER COUNTY.

Mercer	Signal	W	Ind	Harrison Lowry.
Princeton	Telegraph	W	Rep	Spencer & Glass.
Princeton	Post	W	Rep	W. C. Price.

MILLER COUNTY.

Eldon	Advertiser	W	Ind	Ed. H. Shepherd.
Iberia	Sentinel	W	Rep	G. M. Martin.
Tuscumbia	Miller County Autogram	W	Rep	Martin & Clark.

MISSISSIPPI COUNTY.

Charleston	Enterprise-Courier	W	Dem	E. Harold Smith.
Charleston	New Idea	D	Ind	H. D. Lutz.
East Prairie	Eagle	W	Ind	David Bright.

MONITEAU COUNTY.

California	Democrat	W	Dem	J. B. Wolfe.
California	Moniteau County Herald	W	Rep	L. L. Carter.
Tipton	Times	W	Dem	Everett Pizer.

MONROE COUNTY.

Paris	Appeal	W	Dem	B. F. Blanton & Sons.
Paris	Mercury	W	Dem	Alexander & Stavely.
Madison	Times	W	Dem	Waller Eubank.
Monroe City	Monroe City News	W	Dem	Miss Anna Nolen.
Monroe City	Democrat	W	Dem	W. J. Rouse.
Santa Fe	Progress	W	Dem	Geo. Eisiminger.

MORGAN COUNTY.

Versailles	Leader	W	Dem	Samuel Daniels.
Versailles	Statesman	W	Rep	A. G. Baker.
Stover	News	W	Rep	H. A. Harrell.

NEWSPAPERS OF MISSOURI—*Continued.*

MONTGOMERY COUNTY.

City or town.	*Name of paper.*	*Pub.*	*Pol.*	*Editor or publisher.*
Montgomery City	Standard	W	Dem	Jno. W. Jacks.
Bellflower	News	W	Ind	J. C. Proffitt.
Wellsville	Star	W	Dem	Homer Morgan.
Wellsville	Optic-News	W	Rep	R. C. Jacobi.
Jonesburg	Journal	W	Dem	J. T. Jones.
Rhineland	Record	W	Ind	William Dowling.
Middletown	Chips	W	Ind	J. P. Porter.
New Florence	Leader	W	Ind	Farmers Bank.
Montgomery City	Herald	W	Ind	Johnson & Lavender.

NEW MADRID COUNTY.

New Madrid	Weekly Record	W	Dem	Albert O. Allen.
Portageville	Southeast Missourian	W	Dem	Ed. A. Wright.
Morehouse	Hustler	W	Dem	B. D. Eaker.
Parma	Courier	W	Ind	G. C. Parker.
Lilbourn	Herald	W	Ind	B. J. Shivel.

NEWTON COUNTY.

Neosho	Times	W	Dem	H. S. Sturgis.
Neosho	Democrat	D	Ind	W. G. Anderson and Will Hargis.
Neosho	Miner and Mechanic	W	Rep	C. E. Curtice.
Seneca	News-Dispatch	W	Ind	J. G. Penn.
Granby	Miner-Missourian	W	Ind	R. H. McClanahan.
Stella	Record	W	Tem	Chas. Rowe.
Fairview	Herald	W	Ind	Joe Robinson.

NODAWAY COUNTY.

Maryville	Democrat-Forum	D. & W.	Dem	Maryville Pub. Co.
Maryville	Tribune	D. & W.	Rep	J. F. Hull.
Burlington Jct	Post	W	Rep	Walter Mendenhall.
Clearmont	News	W	Ind	A. P. Skeed.
Elmo	Register	W	Ind	J. S. Wood.
Hopkins	Journal	W	Rep	W. L. Moorhead.
Ravenwood	Gazette	W	Ind	F. G. Graf.
Guilford	Times	W	Ind	H. W. Hildebrant.
Parnell	Sentinel	W	Ind	L. C. Gooden.
Conception Jct	Courier	W	Ind	D. W. Stowell.
Skidmore	News	W	Dem	W. J. Skidmore.
Barnard	Bulletin	W	Ind	J. E. Rush.

OREGON COUNTY.

Alton	South Missourian-Democrat	W	Dem	W. C. Johnson.
Thayer	Ozark News	W	Dem	E. J. & C. J. Black.
Koshkonong	Times-Leader	W	Dem	C. A. Wright.

OSAGE COUNTY.

Linn	Unterrified Democrat	W	Dem	E. M. Zevely.
Linn	Osage County Republican	W	Rep	John Feuer.
Westphalia	Volksblatt (Ger.)	W	Ind	Henry Castrop.
Meta	Herald	W	Ind	Alex. C. Meyer.
Chamois	Osage County Enterprise	W	Rep	J. W. Hoffman.
Chamois	News of Osage County	W	Dem	Frank Fitch.

OZARK COUNTY.

Gainesville	Ozark County Times	W	Rep	E. W. Ebrite.

PEMISCOT COUNTY.

Caruthersville	Democrat	T.-W	Dem	Chilton & Landon.
Caruthersville	Republican	W	Rep	Smith & Smith.
Caruthersville	Argus	W	Ind.-Dem	Harvey E. Averill.
Hayti	Herald	W	Dem	Otis Popham.

PERRY COUNTY.

Perryville	Perry County Sun	W	Dem	Zoellner & Zoellner.
Perryville	Perry County Republican	W	Rep	Cashion & Cashion.
Perryville	New Republican Era	W	Rep	Whaley & Moore.

PETTIS COUNTY.

Sedalia	Democrat	D. & W.	Dem	Sedalia Democrat Co.
Sedalia	Daily Capital	D. & W.	Rep	Capital Pub. Co.
Sedalia	Garden and Farm News	M	Agri	Archias Seed Co.
Sedalia	Sedalia Leader	W	Labor	Federation of Labor.
Sedalia	Harmony Baptist	Quar	Rel	Logan C. Thomas.
Sedalia	Searchlight	W	Frt. (Cl.)	Junius J. N. Gray.
Sedalia	Social Messenger	W	Ind	Mrs. Kate Waddell and Mrs. Ester Stiles Lawson.
Houstonia	Spectator	W	Dem	J. A. Williams.
Lamonte	Record	W	Dem	H. E. Agee.
Green Ridge	Local News	W	Ind	W. L. Martin.
Smithton	Times	W	Ind	F. A. Tavenner.
Sedalia	The Bazoo	M	Ind	J. West Goodwin.

NEWSPAPERS OF MISSOURI—*Continued.*

PHELPS COUNTY.

City or town.	*Name of paper.*	*Pub.*	*Pol.*	*Editor or publisher.*
Rolla	Herald	W	Dem	Chas. L. Woods.
Rolla	The Rolla Times	W	Dem	W. L. Simpson.
Rolla	The New Era	W	Rep	F. E. Taylor.
St. James	Journal	W	Ind	C. A. Haney.
Newburg	Phelps County Record	W	Ind	R. C. C. Petty.

PIKE COUNTY.

Bowling Green	Pike County Post	W	Dem	Mrs. D'Arline Holcomb, Miss Delia Adams.
Bowling Green	Bowling Green Times	W	Dem	W. F. Mayhall, estate of.
Louisiana	Press-Journal	D. & W.	Dem	I. N. Bryson.
Louisiana	Twice-a-week Times	S.-W.	Dem	F. M. Minor & J. M. Word.
Louisiana	Pike County News	W	Rep	A. C. Gansz.
Clarksville	Banner	W	Dem	Clarksville Banner Ptg. Co.
Clarksville	Piker	W	Dem	F. M. Meriwether.
Frankford	Chronicle	W	Dem	Wm. E. Jones.

PLATTE COUNTY.

Platte City	Landmark	W	Dem	R. M. Jenkins.
Platte City	Argus	W	Dem	Fred C. Wright.
Edgerton	Journal	W	Dem	C. A. Evans.
Dearborn	Democrat	W	Dem	Frank C. Ives.
Weston	Chronicle	W	Dem	B. J. Bless.
Parkville	Gazette	W	Dem	J. P. Tucker.
Camden Point	Dictagraph	W	Dem	T. E. Hayes.

POLK COUNTY.

Bolivar	Herald	W	Dem	Mrs. F. L. Stufflebam.
Bolivar	Free Press	W	Rep	Joe W. Gravely & Co.
Humansville	Star-Leader	W	Ind	Arthur C. Scroggs.
Fairplay	Advocate	W	Ind	Earl D. Wilkerson.
Morrisville	Journal	W	Ind	H. B. Bloomer.
Flemington	Independent	W	Ind	E. C. Hadley.

PULASKI COUNTY.

Waynesville	Pulaski County Democrat	W	Dem	V. V. Long.
Crocker	News	W	Ind. D.	Charles Iden.
Richland	Mirror	W	Ind	R. T. Lemons.
Dixon	Pilot	W	Ind	A. Goforth.

PUTNAM COUNTY.

Unionville	Journal	W	Ind	C. L. Miller.
Unionville	Republican	W	Rep	Republican Ptg. Co.
Powersville	Helper	W	Ind	J. Ernest Bottom.
Lucerne	Standard	W	Ind	G. W. Smith.

RALLS COUNTY.

New London	Ralls County Record	W	Dem	Harris & Fisher.
Perry	Enterprise	W	Dem	DeWitt Masters.
Center	Herald	W	Dem	Roy L. Hulse.

RANDOLPH COUNTY.

Huntsville	Herald	W	Dem	John N. Hamilton.
Huntsville	Times	S.-W.	Dem	Davis & Davis.
Moberly	Monitor	D. & W.	Dem	Sims, Rothwell & Welsz.
Moberly	Democrat	D. & S.-W.	Dem	Lowell & Keeley.
Clark	Chronicle	W	Dem	Rich R. Correll.
Clifton Hill	Rustler	W	Dem	Coples Matlock & Davis.
Higbee	News	W	Dem	W. H. Welch & Son.
Renick	Enterprise	W	Ind	T. P. Crabb.
Moberly	Index	D	Ind	A. L., W. L. and H. F. Preston.

RAY COUNTY.

Richmond	Missourian	W	Dem	Jewell Mayes.
Richmond	Conservator	W	Dem	Robt. S. Lyon.
Richmond	News	S.-W.	Dem	Geo. A. Trigg.
Lawson	Review	W	Ind	J. W. & S. R. Halstead.
Orrick	Times	W	Dem	W. R. Vanhoozer.
Orrick	Messenger	W	Dem	Luther B. Gosney.
Henrietta	Progress	W	Ind	Dr. Geo. W. Smith.
Hardin	News	W	Dem	Fred M. Sanderson.
Camden	Bee	W	Dem	Luther B. Gosney.

REYNOLDS COUNTY.

Centerville	Outlook	W	Dem	T. D. Shriver.
Ellington	Press	W	Dem	R. L. Daniels, Jr.

NEWSPAPERS OF MISSOURI—*Continued.*

RIPLEY COUNTY.

City or town.	*Name of paper.*	*Pub.*	*Pol.*	*Editor or publisher.*
Doniphan	Prospect-News	W	Dem	J. P. Campbell and J. R. Morrison.
Doniphan	Democrat	W	Dem	D. C. Cunningham.
Doniphan	Republican	W	Rep	E. C. White.

ST. CHARLES COUNTY.

St. Charles	Banner-News	D. & W.	Dem	Ronald M. Thomson.
St. Charles	Cosmos-Monitor	D. & W.	Rep	St. Charles Pub. Co.
Wentzville	Union	W	Ind	Wm. A. McCracken.

ST. CLAIR COUNTY.

Osceola	Democrat	W	Dem	C. H. Lucas.
Osceola	Republican	W	Rep	L. O. Shrewsbury.
Appleton City	Journal	W	Ind	D. D. Scroggs.
Lowry City	Independent	W	Ind	E. C. Hadley.
Collins	Advance	W	Ind	E. E. Buzzard.

ST. FRANCOIS COUNTY.

Farmington	Farmington Times	W	Dem	Times Printing Co.
Farmington	Farmington News	W	Rep	News Printing Co.
Flat River	Lead Belt News	W	Rep	Don H. Cameron.
Bonne Terre	Bonne Terre Star	W	Dem	I. L. Page.
Bonne Terre	Bonne Terre Register	W	Rep	J. H. Wolpers.
Bismarck	Bismarck Gazette	W	Ind	J. F. Schroeder.
Desloge	Desloge Sun	W	Ind	W. L. Bouchard.
Bonne Terre	Bonne Terre News	W	Ind	N. C. LaChance.
Elvins	St. Francois County Record	W	Ind	R. L. Lashley.

STE. GENEVIEVE COUNTY.

Ste. Genevieve	Fair Play	W	Dem	Jules J. Janis.
Ste. Genevieve	Herald	W	Ind	F. J. A. Ernest.
St. Marys	Review	W	Ind.-Rep.	C. R. Bartels.

ST. LOUIS COUNTY.

Clayton	The Clayton Argus	W	Dem	Argus Pub. Co., Roger W. Barton.
Clayton	Watchman-Advocate	W	Rep	St. L. Co. Ptg. & Pub. Co.
Webster Groves	News-Times	W	Rep	Webster Ptg. & Sta. Co.
Kirkwood	Courier	W	Ind	Percy L. Watson.
Kirkwood	Monitor	W	Ind	John Jacaty.
Maplewood	News-Champion	W	Ind	Maplewood Ptg. Co.
Valley Park	Sun	W	Ind	T. E. Ryan.

SALINE COUNTY.

Marshall	Saline Citizen	W	Dem	C. D. Newton, Ed. Brandecker.
Marshall	Democrat-News	D. & W.	Dem	Democrat-News Ptg. Co.
Marshall	Progress	W	Dem	Progress Ptg. Co.
Arrow Rock	Statesman	W	Dem	Rascom Diggs.
Gilliam	Gilliam Globe	W	Dem	B. F. Romine.
Miami	Miami News	W	Dem	Geo. E. Jones.
Malta Bend	Malta Bend Record	W	Dem	J. J. Wheeldon.
Slater	Slater Rustler	W	Dem	H. P. King.
Slater	Slater News	W	Rep	M. L. Francis.
Sweet Springs	Sweet Springs Herald	W	Dem	Neale & Barks.

SCHUYLER COUNTY.

Lancaster	Excelsior	W	Dem	Winfred Melvin.
Lancaster	Republican	W	Rep	Geo. B. Shaffer.
Downing	News	W	Ind	J. F. Hargis.
Queen City	Leader-Transcript	W	Dem	Wm. Saxbury.

SCOTLAND COUNTY.

Memphis	Democrat	W	Dem	Roberts & Bumbarger.
Memphis	Reveille	W	Rep	Gillespie Bros.
Gorin	Argus	W	Ind	A. G. Huff.

SCOTT COUNTY.

Benton	Scott County Democrat	W	Dem	William H. Lewis.
Sikeston	Herald	W	Rep	C. H. Denman.
Sikeston	Standard	W	Dem	Chas. L. Blanton.
Chaffee	Signal	W	Dem	C. E. Mattocks.
Morley	Banner	W	Ind	J. W. Coleman.
Oran	Tribune	W	Dem	J. L. Matthews.
Illmo	Jimplicute	W	Dem	E. L. Purcell.
Fornfelt	Tribune	W	Ind	M. C. Harty.

SHANNON COUNTY.

Eminence	Current Wave	W	Dem	P. L. Lyles.
Birch Tree	Shannon Herald	W	Dem	Walter Webb, editor.
Winona	Shannon County Democrat	W	Dem	E. L. Lewis.

NEWSPAPERS OF MISSOURI—*Continued.*

SHELBY COUNTY.

City or town.	*Name of paper.*	*Pub.*	*Pol.*	*Editor or publisher.*
Shelbyville	Herald	W	Dem	J. M. Ennis & A. L. Doyle.
Shelbina	Democrat	W	Dem	Jewett Bros.
Shelbina	Torchlight	W	Dem	Jno. W. Cox.
Hunnewell	Graphic	W	Ind	Mrs. Golda Howe.
Clarence	Courier	W	Dem	E. W. Ragland.

STODDARD COUNTY.

Bloomfield	Vindicator	W	Dem	Bloomfield Ptg. Co., Inc.
Bloomfield	Stoddard Tribune	W	Rep	J. S. Miller.
Dexter	Messenger	W	Dem	Jas. E. Calvert.
Dexter	Statesman	W	Dem	Ed. P. Crowe.
Puxico	Index	W	Dem	S. A. Ferguson.
Essex	Leader	W	Dem	Grover Meinicke.
Advance	New Era	W	Ind	C. C. O'Neal.
Bernie	Star-News	W	Ind	J. W. Ray.

STONE COUNTY.

Crane	Crane Chronicle	W	Ind	B. F. Carney.
Galena	Stone County News-Oracle	W	Rep	R. S. Tromly.

SULLIVAN COUNTY.

Milan	Standard	W	Dem	T. A. Dodge.
Milan	Republican	W	Rep	C. F. Eubanks.
Green City	Press	W	Ind	Ira R. Franklin.
Greencastle	Journal	W	Rep	C. C. Bartruff & Son.
Newtown	Chronicle	W	Ind	F. P. Reed.
Harris	Herald	W	Ind	W. H. Blagg.

TANEY COUNTY.

Forsyth	Republican	W	Rep	F. F. Bailey.
Hollister	News	W	Rep	E. E. Sanders.
Branson	White River Leader	W	Ind	E. J. and L. S. Hoenshel.

TEXAS COUNTY.

Cabool	Enterprise-Press	W	Dem	Geo. Duncan, editor.
Houston	Herald	W	Dem	E. K. Lyles.
Houston	Republican	W	Rep	H. L. Gobble.
Licking	News	W	Ind	J. A. Prigmore.
Summersville	Leader	W	Ind	Henry Thrasher.

VERNON COUNTY.

Neveda	Post	D. & W.	Dem	Post Publishing Co.
Nevada	Mail	D. & W.	Dem	Bean & Earp.
Nevada	Herald	W	Rep	Neff & Crigler.
Schell City	News	W	Neut	Chas. B. Vickers.
Walker	Herald	W	Dem	S. J. Preston.
Sheldon	Enterprise	W	Neut	H. C. Storrs.
Metz	Times	W	Neut	J. D. Williams.
Bronaugh	Journal	W	Neut	Doores & Dorris.
Richards	Progress	W	Dem	M. S. Brady.

WARREN COUNTY.

Warrenton	Warrenton Banner	W	Rep	E. H. Winter.
Warrenton	Warrenton Volksfreund (Ger.)	W	Rep	J. & J. Bartholomaeus.
Warrenton	Central Wesleyan Star	M	Educ	Ebeling & Hohn.
Warrenton	Central Wesleyan Bulletin	M	Educ	Moeller & Kriege.
Warrenton	American Squab Journal	M	Pigeons	Frank H. Hollman.
Wright City	Wright City News	W	Rep	Bruning & Struchtemeyer.
Marthasville	Marthasville Record	W	Rep	J. W. Iserman.

WASHINGTON COUNTY.

Potosi	Independent	W	Dem	Henry C. Bell.
Potosi	Journal	W	Rep	F. M. Deggendorf.

WAYNE COUNTY.

Greenville	Wayne County Journal	W	Dem	Geo. W. Stivers.
Greenville	Greenville Sun	W	Rep	Barrow & Ellinghouse.
Piedmont	Piedmont Weekly Banner	W	Dem	H. C. Spencer.

WEBSTER COUNTY.

Marshfield	Marshfield Chronicle	W	Dem	W. L. Smith.
Marshfield	Marshfield Mail	W	Rep	Theron H. Watters.
Seymour	Seymour Citizen	W	Ind	Carl Garner.
Rogersville	Record	W	Ind	James J. Hill.

WORTH COUNTY.

Grant City	Times	W	Dem	J. Lamar Marshall.
Grant City	Star	W	Rep	J. W. S. Dillon.
Grant City	Tribune	W	Ind	D. C. Simons.
Sheridan	Advance	W	Ind	Charles McLaughlin.

NEWSPAPERS OF MISSOURI—*Continued.*

WRIGHT COUNTY.

City or town.	*Name of paper.*	*Pub.*	*Pol.*	*Editor or publisher.*
Hartville	Democrat	W	Dem	G. W. Summers.
Hartville	Wright County Republican	W	Rep	Junia A. Heath.
Mountain Grove	Journal	W	Ind	Geo. S. Townsend.
Mansfield	Mansfield Mirror	W	Rep	W. A. Black.
Mountain Grove	Herald	W	Dem	Will Candler.
Manes	Herald	W	Ind	Jas. W. Lowery.

KANSAS CITY.

Name of paper.	*Pub.*	*Pol.*	*Address.*
Amalgamated Sheet Metal Workers Journal	M	Trade	
American Breeder	S.-M	Agricultural	
American Hereford Journal	S.-M	Live stock trade	
Bulletin Jackson Co. Medical Society	Q	Medical	
Catholic Register	W	Catholic	304 W. Tenth St.
Central Christian Advocate	W	Methodist	1123 McGee St.
Clef	M	Musical	
Drovers' Telegram	D	Live stock	1505 Genesee St.
Home Friend	W	Family	281-95 Ridge Bldg.
Illustrated World	M	Independent	1016 Wyandotte St.
Implement Trade Journal	W	Agri. implements	Hickory & W. 13th St.
Independent	W	Independent	11 W. Ninth St.
Insurance Magazine	M	Insurance	314 Massachusetts Bldg.
Interstate Elk	S.-M	Elks	Tenth & Central Sts.
Mid-Continent Jeweler and Optometry	M	Trade	
Journal	S. D. & W	Republican	8th, McGee & Oak Sts.
Kansas City Free Mason	W	Fraternal	
Kennel Review	M	Dogs	59th St. & Jackson Av.
Labor Herald	D	Labor	304 Main St.
Leather Workers' Journal	M	Labor	210 Postal Bldg.
Emigrants' Voice	W	Ind. Italian	
Master Mason	M	Masonic	
Missouri and Kansas Farmer	S.-M	Agricultural	410 Hall Bldg.
Missouri Staats-Zeitung (Ger.)	W	Ger. Ind	Tenth and Central Sts.
Missouri Valley Railway Guide and Hotel Directory	M	R. R. and hotels	
National American	Q	Fraternal	
New Kansas Staats-Zeitung	W	Ger. Independent	
Nor'easter	Q	Educational	
Packer	W	Produce, provisions and live stock	Packer Block.
Post	S. & D	Independent-Dem	1009-1011 Main St.
Presse (German)	D	Ger. Ind. Rep	803 E. Eighteenth St.
Presse	W	Ger. Ind. Rep	
Railway Carmen's Journal	M	Labor	500 Hall Bldg.
Railway Postoffice	M	Railway fraternal	504 K. C. Life Bldg.
Railway Mail	M	Railroad	
Record	D	Legal	
Retail Lumberman	M	Trade	
Sheffield Press	W	Nonpartisan	6711 Independence Rd.
Southwestern Banker	M	Trade	314 Massachusetts Bldg.
Star	S. D. & W	Independent	Grand Ave., bet. 17th & 18th Sts.
Times—morning edition of Star	D	Ind.-Prog	Grand Ave., bet. 17th & 18th Sts.
Stock Yards Reporter	W	Agri. and live stock	
Tavern Talk	W	Hotel Tr	
Thespian	W	Theater	
Unity	M	Religious	913-17 Tracy Ave.
Western Christian Recorder	W	Religious	
Western Contractor	W	Trade	523 Locust St.
Western Dental Journal	M	Dental	1009-11 Grand Ave.
Western Financier	M	Bankers	
Wisdom	M	Religious	
Word and Way	W	Baptist	7th & Broadway.

ST. LOUIS CITY.

Adults' Quarterly, The	Q	Religious	1716 Chouteau Ave.
Alienist and Neurologist	Q	Medical	3858 W. Pine.
Alma Mater	M	Student	Jefferson & Winnebago Sts.
Altruist, The	M	Communist	821½ Chestnut St.
American Journal of Ophthalmology	M	Medical	316 Metropolitan Bldg.
American Journal of Syphilis	Q	Medical	316 Metropolitan Bldg.
American Justice	M	Legal	48 DeMenil Bldg.
American Law Review	B.-M	Legal	14 S. Broadway.
American Paint and Oil Dealer	M	Trade	411 N. Tenth St.
American Paint Journal	W	Trade	411 N. Tenth St.
Amerika, Daily	D	Democrat	18 S. Sixth St.

NEWSPAPERS OF MISSOURI—*Continued.*

ST. LOUIS CITY—*Continued.*

Name of paper.	*Pub.*	*Pol.*	*Address.*
America, Semi-Weekly	S.-W	Democrat	18 S. Sixth St.
Annals of the Mo. Botanical Garden	Q	Science	Shaw's Garden.
Annals of Ophthalmology	Q		615 Jacard Bldg.
Annals of Otology Rhi. and Laryn	Q		615 Jacard Bldg.
Arbeiter Zeitung	W	Socialist	966 Chouteau Ave.
Auto Review	M	Automobile	203 Frisco Bldg.
Beginners' Graded Leaflet	Q	Religious	2712 Pine St.
Beginners' Quarterly	Q	Religious	2712 Pine St.
Bethesda Herald	B.-M	Religious	1541 S. Grand.
Bilderzuden Geschichten der Bibel	Q	Religious	1716 Chouteau Ave.
Bible Story Lesson Pictures	Q	Religious	1716 Chouteau Ave.
Biblische Geschichten Bildersaal	Q	Religious	1716 Chouteau Ave.
Bible Story Lesson Picture Rolls	Q	Religious	1716 Chouteau Ave.
Bible Student	Q	Religious	2712 Pine St.
Braille World of the Blind	M	Religious	4151 Delmar.
Board of the Southwest Quarterly	Q	Religious	708 Odd Fellow Bldg.
Bote der Newen Kirche	M	Religious	3741 Windsor place.
Boys' Comrade	W	Religious	2712 Pine St.
Bulletin, The	Q	Fraternal	1219 Wright Bldg.
Bulletin of Forest Park College	Q	Educational	Clayton & Billon.
Bulletin of the Medical Society of the United States	Q	Medical	1515 Missouri Ave.
Bulletin National University of Arts and Sciences	Q	Science	Lawton & Garrison.
Bulletin of the St. Louis Art League	B.-M	Art	1023 Syndicate Bldg.
Bulletin of St. Louis University	B.-M	Educational	Grand & W. Pine.
Bulletin of Washington University	M	Educational	Skinker road.
Butchers' and Packers' Gazette	W	Trade	5890 Easton Ave.
Carondelet News	W	Independent	6916 S. Broadway.
Censor	W	Literary	207 N. Eighth St.
Central Blatt and Social Justice	M	Ger. Sociological	307 Temple Bldg.
Central Law Journal	W	Legal	618 Merc. Lac. Bldg.
Ceska Zena	S.-M	Religious	1625 S. 11th St.
Childhood Hours	W	Juvenile	2712 Pine St.
Children's Comrade	M	Juvenile	1716 Chouteau Ave.
Christian Bible Lesson Leaves	Q	Religious	2712 Pine St.
Christian Evangelist	W	Religious	2712 Pine St.
Christian Philanthropist	M	Christian	2955 N. Euclid Ave.
Christian Picture Lessons	Q	Religious	2712 Pine St.
Christian Union Quarterly	Q	Religious	2712 Pine St.
Christian Womanhood	S.-M	Religious	14th & Locust.
Christliche Kinderzeitung	S.-M	Religious	1716 Chouteau Ave.
Church News, The	M	Religious	5715 McPherson.
Church Progress	W	Religious	Fullerton Bldg.
Clayton Argus	W	Local	Clayton P. O.
Commercial Lawyer	Q	Legal	2139 Ry. Exch. Bldg
Concordia Bibel Classes	M	Religious	3558 S. Jefferson.
Concordia Bible Class	M	Religious	3558 S. Jefferson.
Concordia Blaetchen fur die Kleinen	Q	Religious	3558 S. Jefferson.
Concordia Lesson Helps	M	Religious	3558 S. Jefferson.
Concordia Picture Rolls	Q	Religious	3558 S. Jefferson.
Concordia Primary Leaflets	Q	Religious	3558 S. Jefferson.
Concordia Sonntag Schule Lek fur Mittelklassen	M	Religious	3558 S. Jefferson.
Concordia Sonntag Schule Lek fur Oberklassen	M	Religious	3558 S. Jefferson.
Concordia Sunday School Lessons for Junior Department	M	Religious	3558 S. Jefferson.
Concordia Sunday School Lessons for Senior Department	M	Religious	3558 S. Jefferson.
Credit World, The	M	Commercial	601 Equitable Bldg.
Crimson, The	W (ex. Jul. & Aug.)	Student	McKinley High School
Das Deutsche Lied	M	German	901 N. Fourth.
Das Deutsche Lied	M	Religious	3537 Crittenden St.
Das Wort	M	Religious	3537 Crittenden St.
Der Friedensbote	W	Religious	1716 Chouteau Ave.
Der Lutheraner	B.-W	Religious	Jefferson & Miami St.
Der Luth. Kranken and Weissenfreund	M	Religious	2710 Keokuk St.
Deutsche Amerikanischer Jugendfreund	M	Religious	1716 Chouteau Ave.
Die Abendschule	B.-W	Religious	3600 Texas Ave.
Die Biblischen Geschichten	Q	Religious	1716 Chouteau Ave.
Die Biblischen Geschichten Erklart fur die Heim Abteilung	Q	Religious	1716 Chouteau Ave.
Dry Goodsman and S. W. Merchant	W	Commercial	1627 Washington Ave.
Eliot Literary Magazine	Ev. 6 wks	Student	Washington U.
Evangelical Bible Story Lessons	Q	Religious	1716 Chouteau Ave.
Evangelical Bible Story Lessons		Religious	1716 Chouteau Ave.
Evangelical Bible Story Lessons for the Home Department	Q	Religious	1716 Chouteau Ave.
Evangelical Companion	W	Religious	1716 Chouteau Ave.
Evangelical Herald, The	W	Religious	1716 Chouteau Ave.
Evengelical Home Dept. Quarterly	Q	Religious	1716 Chouteau Ave.
Evangelical Teacher	M	Religious	1716 Chouteau Ave.
Evangelical Tidings	W	Religious	1716 Chouteau Ave.

NEWSPAPERS OF MISSOURI—*Continued.*

ST. LOUIS CITY—*Continued.*

Name of paper.	*Pub.*	*Pol.*	*Address.*
Evangelisches Gemeindeblatt	M	Religious	1716 Chouteau Ave.
Evang. Wohltatigkeitsfreund	M	Religious	1716 Chouteau Ave.
Evangelisch-Lutherisches Schulblatt	M	Religious	Jefferson & Miami St.
Farm Machinery and Farm Power	W	Agriculture	1804 Pine St.
Farm Progress	S.-M	Agriculture	700 Olive St.
Father Dempsey's Hotel Magazine	M	Religious	1206 N. Sixth St.
Father Dunne's Newsboys Journal	W	Religious	3110 Washington Ave.
Fluer de Lis	B.-M	Student	Grand & Pine St.
Fliegende Missions Blaetter	Q	Student	1716 Chouteau Ave.
Fortnightly Review, The	S.-M	Educational	1118 Pine St.
Fraternal Clarion, The	W	Fraternal	2304 Market St.
Front Rank, The	W	Religious	2712 Pine St.
Front Rank Journal	M	Religious	2712 Pine St.
Fur die Kleinen	M	Religious	Jefferson & Miami St.
Girls' Circle	W	Religious	2712 Pine St.
Golden Rule Advocate, The	M	Religious	3801 Sullivan St.
Harness Harold	M	Trade	810 Mercantile Bldg.
Hebrew Christian	Q	Religious	2801 Gamble St.
Herold des Glaubens	W	Religious	18 S. Sixth St.
Hesperian The	Q	Religious	DeMenil Bldg.
Hlas	S.-W	Catholic	1625 S. 11th St.
Hobo News	M	Hobo	1111 Clark Ave.
Home Department Quarterly	Q	Educational	2712 Pine St.
Il Pensiero	W	Ital. Rep	
Illustrated Intermediate Evangelical Lesson Quarterly	Q	Religious	1716 Chouteau Ave.
Insurance Leader	M	Ins. paper	939 Synd. Tr. Bldg.
Intermediate Handbook for the Pupil	Q	Educational	2712 Pine St.
Intermediate Quarterly International Graded Series	Q	Educational	2712 Pine St.
International Journal of Orthodonthia	M	Educational	801 Metropolitan Bldg.
International Musician	M	Musical	3535 Pine St.
Interstate Grocer	W	Trade	701 Navarre Bldg.
Interstate Medical Journal	M	Medical	Metropolitan Bldg.
Israelite, The	B.-M	Jewish Ind	1721 Carr St.
Jewish Record	W	Jewish Ind	907 N. 11th St.
Jewish Voice	W	Jewish Society	1036 Synd. Tr. Bldg.
Journal of Agriculture (Missouri Corn Belt)	S.-M		716 Lucas Ave.
Journal of American Association of Progressive Medicine	M		New Gr. Cent. Bldg.
Journal of Engingeers' Club of St. Louis	B.-M	Engineering	3817 Olive St.
Journal of Laboratory and Clinical Medicine	M	Science	Metropolitan Bldg.
Journal of the Missouri State Medical Association	M	Medical	3525 Pine St.
Junior Friend, The	M	Religious	1716 Chouteau Ave.
Junior Hand Book for the Pupil	Q	Religious	2712 Pine St.
Junior Quarterly International Graded Series	Q	Religious	2712 Pine St.
Katolicky Delnik	M	Religious	1625 S. 11th St.
Katolicky Sokol	M	Religious	1625 S. 11th St.
Keryx, The	B.-M	Student	1625 Chouteau Ave.
Kirkwood Courier	W	Student	208 Webster Ave., Kirkwood, Mo.
Kirkwood Monitor	W	Student	151 W. Main St., Kirkwood, Mo.
Le Rega Italiano	W		211 N. 7th St.
Laryngscope	M	Religious	3858 Westminster Pl.
Lehre und Wehre	M	Religious	Jefferson & Miami.
Lektionsblatt	Q	Religious	1716 Chouteau Ave.
Lektionsblatt fur die Heim Abteilung	Q	Religious	1716 Chouteau Ave.
Lighthouse Messenger	M	Religious	4538 Wichita.
Little Ones, The	W		2712 Pine St.
Lorettine	M		466 E. Lockwood, Webster P. O.
Lutheran Guide, The	M		3558 S. Jefferson Ave.
Lutheran Pioneer, The	M		Jefferson & Miami.
Lutheran Witness, The	B.-M		3558 S. Jefferson Ave.
Lutheran Kinder und Jugendblatt	M		Jefferson & Miami.
Mag. for Evan. Lutheran Homiletik und Pastoral Theologie	M		Jefferson & Miami.
Mag. for Evang. Theologie und Kirche	B.-M		1716 Chouteau Ave.
Markham Memorial, The	W	Religious	1614 Menard St.
Medical Brief, The	M		914 Century Bldg.
Medical Pickwick, The	M		3700 Morgan St.
Medicine and Surgery	M		Metropolitan Bldg.
Melting Pot, The	M		411 Olive St.
Mercantile Adjuster, The	M	Commercial	717 Locust St.
Merchant and Manufacturer	M		9th and Walnut.
Messages of Love	W	Religious	4131 Garfield Ave.
Meyer Bros. Druggist	M	Trade	222 S. Broadway.
Milling and Grain News	W	Trade	716 Merc. Lac. Bldg.
Missions Taube	M	Religious	Jefferson & Miami.

NEWSPAPERS OF MISSOURI—*Continued.*

ST. LOUIS CITY—*Continued.*

Name of paper.	*Pub.*	*Pol.*	*Address.*
Missouri American	W		Marmaduke & Tamm Ave.
Missouri A. O. U. W. Overseer	M	A. O. U. W	Times Bldg.
Missouri Children's Home Finder	M	Religious	Newstead & Margaretta.
Missouri Endeavor	M	Religious	3639 Humphrey.
Missouri Freemason	W	Masonic	508 Times Bldg.
Missouri Woman, The	M		1627 Washington.
Missouri's Young Men	Q		1481 R. R. Exch. Bldg.
Modern Hospital, The	M	Hospital	603 Metropolitan Bldg.
Modern View, The	W	Jewish Society	210 Olive St.
Monetary Record	M		415 Locust St.
Monthly Review	M		6230 Barthold Ave.
Much Ado	B.-M	Society	5029 Delmar Ave.
National Association News	M		411 Olive St.
National Druggist, The	M	Drugs	914 Century Bldg.
National Elks Horn	M	Elks	1419 Synd. Tr. Bldg.
National Farmer and Stock Grower	M		3550 Grand & Vista.
Negro Child, The	M		Fullerton Bldg.
New Champion, The	W		7305 Manchester Ave.
Official Proceedings of the St. Louis Railway Club	M	Railroad	4th floor, Union Sta.
Our Work on the Other Side of the Earth	Q	Local	1716 Chouteau Ave.
Pastoral Blatt	M	Religious	17 S. Broadway.
Polak Amerykanin	W	Polish	4238 California.
Preacher's Library Sermon Outlines	M	Religious	Kirkwood, Mo.
Primary Pupil's Leaflets	Q		2712 Pine St.
Primary Quarterly	Q	Religious	2712 Pine St.
Primary Quarterly International Graded Lessons	Q	Religious	2712 Pine St.
Proctologist and Gastroenterologist	Q	Local	Metropolitan Bldg.
Przewodnik Polski	W	Polish	1308 Cass Ave.
Quarterly Bulletin of St. Louis College of Pharmacy	Q		2108 Locust St.
Queen's Work	M	Catholic	3220 Russell Ave.
Railroad Telegrapher	M	Labor	Star Bldg.
Record, The	M	Legal	Von Verson & Windemere.
Reedy's Mirror	W		1310 Synd. Tr. Bldg.
Republic, The	S.-W	Democrat	700 Olive St.
St. Louis Argus, The	W	Local	2341 Market St.
St. Louis Banker, The	M	Banking	420 Olive St.
St. Louis Christian Advocate	W	Religious	3504 Washington Ave.
St. Louis County Herald	M	Local	Wellston Station.
St. Louis Daily Market Reporter	D. ex. S		216 Market St.
St. Louis Daily Record	D. ex. S		1003 Fullerton Bldg.
St. Louis es Videke	W		2025 S. Broadway.
St. Louis Furniture News	M	Furniture	504 Burlington Bldg.
St. Louis Globe-Democrat	D	Republican	600 Pine St.
St. Louis Humorist	M	Humorist	1720 Grove Ave., Wellston Sta.
St. Louis Labor	W	Socialist	966 Chouteau Ave.
St. Louis Law Review	Q	Legal	Washington Univ.
St. Louis Listy	W	Bohemian Rep	2117 S. 12th St.
St. Louis Lumberman	S.-W	Lumber	1103 Wright Bldg.
St. Louis Post-Dispatch	D	Ind. Dem	210 N. Broadway.
St. Louis Republic	D	Democrat	700 Olive.
St. Louis Star	D. ex. S	Ind	N. W. cor. 12th & Olive.
St. Louis Times	D. ex. S	Ind	Times Bldg.
Sangerbote	Q		408 N. Third St.
Scholars' Quarterly	Q	Educational	2712 Pine St.
Scrip, The	Ev. 6 wks	Student	Union & Kensington.
Senior Evangelical Lesson Quarterly	Q	Religious	1716 Chouteau.
Senior Hand Book for the Pupil I. G. S.	Q	Educational	2712 Pine St.
Senior Quarterly I. G. S	Q	Educational	2712 Pine St.
Shoe Repair Shop	M	Commercial	1717 Locust.
Shorter Junior Evan. Jr. Lesson Quarterly	Q		1716 Chouteau.
Social Revolution	M		703, 705 Market.
Southern Woman's Magazine	M		Ninth & Walnut.
Sporting News	W		1002 Olive.
Sporting Goods Dealer	M	Trade	1002 Olive.
Squib	W		1929 Belt Ave.
Student Life	W	Educational	Washington Univ.
Sunday Watchman	W	Religious	1222 Synd. Tr. Bldg.
Sweeney's Journal	W	Commercial	110 Gay Bldg.
Synodical Bericht	Ev. 4 wks	Religious	3558 S. Jefferson.
Teachers' Quarterly, The	Q	Educational	2712 Pine St.
Technical Supplement Urologic and Cut. Review	Q		3700 Morgan.
Temple Bulletin	W	Fraternal	2932 Palm.

NEWSPAPERS OF MISSOURI—*Continued.*

ST. LOUIS CITY—*Continued.*

Name of paper.	*Pub.*	*Pol.*	*Address.*
Temple Israel Pulpit	W	Religious	Kingshighway & Washington.
Texas-Oklahoma Official Railway and Hotel Guide	M		1987 Railway Ex. Bldg.
Theological Quarterly, The	Q	Religious	3558 S. Jefferson.
United Hewbrew Temple Bulletin	W		Kingshighway & Von Versen.
Unsere Kleinen	S.-M		1716 Chouteau.
Urologic and Cutaneous Review	M		3700 Morgan.
Vanguard, The	S.-M	Religious	Bx 507, Wellston P. O.
Vestnik Jednoty Taboriter	M		2117 S. 12th St.
Vest Pocket Quarterly	Q		2712 Pine St.
Viking, The	W		1500, 705 Olive.
Washington University Record	M	Educational	Skinker road.
Washington University Studies	Q		Skinker road.
Watchman Advocate	W	Religious	Clayton branch P. O.
Waterways Journal	W		203 N. Third St.
Webster News-Times	W	Local	Gore & Pac. Ry., Webster P. O.
Weekly Bulletin of the St. Louis Medical Society	W	Medical	3523 Pine St.
Weekly Evangel	W	Religious	2838 Easton Ave.
Weekly Globe-Democrat	S.-W		600 Pine.
Western Insurance Review	M	Insurance	940 Pierce Bldg.
Western Messenger	W	Religious	3425 Lawton.
Western Watchman	W	Religious	1222 Synd. Tr. Bldg.
Westliche Post	D		Times Bldg.
Word and Works	M		3401 Franklin.
World of the Blind	M		4151 Delmar Ave.
Young Christian, The	M		4431a Garfield.
Young Lutheran Magazine	M		3558 S. Jefferson.
Youth's Quarterly	Q		2712 Pine.

Newsdealers.

American Baptist Pub. Society	514 N. Grand Ave.
American Magazine Exchange	3518 Franklin.
Armet, J. T	4431 Garfield Ave.
Christian Board of Publication	2712 Pine St.
Eden Publishing House	1716 Chouteau Ave.
Gruenewaelder, J	720 Pine St.
Herder, B	17 S. Broadway.
Labor Publishing Company	966 Chouteau Ave.
Roeder, Philip	610 Locust St.
St. Louis News Company	1008 Locust St.
Shucart Bros	509 Olive St.
Springer, J. H	313 N. Tenth St.
Witter, C	19 S. Broadway.

POSTAL DIRECTORY OF MISSOURI.

Money order offices are indicated by an asterisk (*). International money order offices by a dagger (†). Summer offices by a section (§). Winter offices by parallels (‖). Postal saving depositories by a degree (°).

(*Arranged alphabetically and corrected to July 31, 1917.*)

A

Aaron.....Bates
Abadyl*.....Christian
Abo*.....Laclede
Acorn*.....Ripley
Adonis.....Polk
Adriant†°.....Bates
Advance†.....Stoddard
Affton*.....St. Louis
Agency*.....Buchanan
Agnes*.....Laclede
Aholt*.....Chariton
Aid*.....Stoddard
Akers*.....Shannon
Akinsville*.....Morgan
Alba*°.....Jasper
Albany*°.....Gentry
Aldrich*.....Polk
Alexandria*.....Clark
Algire.....Washington
Alice*.....Texas
Allbright.....Madison
Allendale*.....Worth
Allenton*.....St. Louis
Allenville*...Cape Girardeau
Alley*.....Shannon
Alliance*.....Bollinger
Alma*.....Lafayette
Almartha*.....Ozark
Almon*.....Hickory
Altamont*.....Daviess
Altenburg*.....Perry
Alton†°.....Oregon
Altona*.....Bates
Amazonia*.....Andrew
Americus*.....Montgomery
Amity*.....DeKalb
Amoret*.....Bates
Amos*.....Vernon
Amsterdam*°.....Bates
Amy*.....Howell
Anabel*.....Macon
Ancell*.....Scott
(Anchor Sta.....St. Louis)
Anderson†.....McDonald
Andover*.....Harrison
Angeline*.....Shannon
Anglum*.....St. Louis
Annada*.....Pike
Annapolis*.....Iron
(Annex, Ind. Sta...St. Louis)
Anniston*.....Mississippi
Anove.....Gentry
Anthonies Mill*..Washington
Anutt*.....Dent
Apex*.....Lincoln
Appleton City†°.....St. Clair
Arab*.....Wayne
Arbela*.....Scotland
Arbor.....Cape Girardeau
Arbyrd*.....Dunklin
Arcadia*.....Iron
Archie*°.....Cass
Arcola*.....Dade
Arden*.....Douglas
Arditta.....Howell
Ardmore*.....Macon
Argyle*.....Osage

POSTAL DIRECTORY OF MISSOURI—*Continued.*

Arkoe*.....Nodaway
Arlington*.....Phelps
Armstrong†.....Howard
Arno*.....Douglas
Arnsberg*....Cape Girardeau
Arrow Rock*.....Saline
(Arsenal, Sta.....St. Louis)
Arthur*.....Vernon
Asbury*.....Jasper
Ashburn*.....Pike
Asherville*.....Stoddard
Ash Grove†°.....Greene
Ashland*.....Boone
Ashley*.....Pike
Ashton*.....Clark
Astoria*.....Wright
Athens*.....Clark
Atherton*.....Jackson
Atlanta†.....Macon
Aud*.....Osage
Augusta*.....St. Charles
Aullville*.....Lafayette
Aurora† .....Lawrence
Austin*.....Cass
Auxvasse†.....Callaway
Ava†.....Douglas
Avalon*.....Livingston
Avert*.....Stoddard
Avery*.....Hickory
Avilla*.....Jasper
Avon*.....Ste. Genevieve
Avondale.....Clay
Axtell*.....Macon

B

Bachelor*.....Callaway
(Baden, Sta.....St. Louis)
Bado*.....Texas
Bagnell*.....Miller
Baker.....St. Clair
Bakersfield*.....Ozark
Baldridge.....Texas
Ballwin*.....St. Louis
Bangert*.....Dent
Bardley*.....Ripley
Baring*.....Knox
Barks.....Perry
Barnard†.....Nodaway
Barnett*.....Morgan
Barnhart*.....Jefferson
Barnumton*.....Camden
Barren.....Carter
Bartlett*.....Shannon
Bartlett Springs*.....Pulaski
Barytes*.....Washington
Basher*.....Douglas
Bates City†.....Lafayette
Battlefield*.....Greene
Baxter*.....Stone
Bay*.....Gasconade
Bayfield.....DeKalb
Bayouville.....New Madrid
Beaman*.....Pettis
Bearcreek*.....Cedar
Beaufort*.....Franklin
Bedford*.....Livingston
Bedison*.....Nodaway
Belgique*.....Perry
Belgrade*.....Washington
Bell City*.....Stoddard
Belle†.....Maries
Bellefonte*.....Pulaski
Belleview*.....Iron
Bellflower*.....Montgomery
Belmont*.....Mississippi
Belton†°.....Cass
Bem*.....Gasconade
Bendavis*.....Texas
Bengal.....Christian
Benjamin*.....Lewis
Bennett*.....Ripley
Benton†.....Scott
Benton City*.....Audrain
(Benton Park, Sta. St. Louis)
Bentonville*.....Benton
Berger*.....Franklin
Bernheimer*.....Warren
Bernie†.....Stoddard
Berryman*.....Crawford
Bertha*.....Douglas
Bertrand*.....Mississippi
Bessville*.....Bollinger
Bethany†.....Harrison
Bethel*.....Shelby
Beulah*.....Phelps
Beverly Station*.....Platte
Bevier†°.....Macon
Biehle*.....Perry
Bigelow*.....Holt
Biggs.....Douglas
Big Piney*.....Pulaski
Billings†°.....Christian
Billingsville*.....Cooper
Birch Tree†.....Shannon
Birmingham*.....Clay
Bismarck†.....St. Francois
Bixby*.....Iron
Black*.....Reynolds
Blackburn*.....Saline
Blackwater*.....Cooper
Blackwell*.....St. Francois
Blairstown*.....Henry
Blanche*.....Douglas
Bland†.....Gasconade
Bliss*.....Washington
Bloddgett*.....Scott
Bloodland*.....Pulaski
Bloomfield†.....Stoddard
Blooming Rose*.....Phelps
Bloomsdale*..Ste. Genevieve
Blue Eye*.....Stone
Blue Lick*.....Saline
Blue Springs†.....Jackson
Bluff*.....Taney
Bluffton*.....Montgomery
Bly*.....Howell
Blythedale*.....Harrison
Boekerton*.....New Madrid
Bogard†.....Carroll
Bois D'Arc*.....Greene
Bolckow*.....Andrew
Boles*.....Franklin
Bolivar†°.....Polk
Bonne Terre†°...St. Francois
Bonnots Mill*.....Osage
Boomer*.....Linn
Boonesboro*.....Howard
Boonville†°.....Cooper
Boss*.....Dent
Boston*.....Barton
Bosworth†°.....Carroll
Bounds*.....Wayne
Bourbon†.....Crawford
Bowen*.....Johnson
Bower Mill*.....Lawrence
Bowling Green†.....Pike
Boylers Mill*.....Morgan
Boynton*.....Sullivan
Bradleyville*.....Taney
Braggadocio*.....Pemiscot
Branch*.....Camden
Brandon*.....Benton
Brandsville*.....Howell
Branson†.....Taney
Brashear*.....Adair
Braymer†.....Caldwell
Brays*.....Miller
Brazeau*.....Perry
Brazil*.....Washington
Brazito*.....Cole
Breckenridge†.....Caldwell
(Bremen, Sta.....St. Louis)
Brevator.....Lincoln
Brian*.....Dunklin
Briar Creek*.....Ripley
Brice*.....Laclede
Brickeys*.....Ste. Genevieve
(Bridge, Sta.....St. Louis)
Bridgeton*.....St. Louis
Brighton*.....Polk
Brimson*.....Grundy
Brinktown*.....Maries
Briscoe*.....Lincoln
Broadwater.....New Madrid
Broadway*.....Maries
Bronaugh*.....Vernon
Brookfield†°.....Linn
Brookline Station*....Greene
Broseley*.....Butler
Brownbranch*.....Taney
Brownfield*.....Pulaski
Browning†.....Linn
Brownington*.....Henry
Browns Spring*.....Stone
Browns Station*.....Boone
Brownwood*.....Stoddard
Brule*.....Iron
Brumley*.....Miller
Bruner*.....Christian
Brunot*.....Wayne
Brunswick†.....Chariton
Brush Creek*.....Laclede
Brushyknob*.....Douglas
Bryant*.....Douglas
Buchanan*.....Bollinger
Buckeye*.....Mississippi
Buckhart*.....Douglas
Buckhorn*.....Madison
Bucklin†°.....Linn
Buckner*.....Jackson
Bucyrus*.....Texas
Budapest*.....Ripley
Buell*.....Montgomery
Buffalo†.....Dallas
Buncetoni†.....Cooper
Bunker*.....Reynolds
Burbank.....Wayne
Burch.....Wayne
Burfordville*.Cape Girardeau
Burlington Jct.†°...Nodaway
Burnham*.....Howell
Burns*.....Polk
Burr*.....Ripley
Burton*.....Howard
Busch*.....Pike
Butler†°.....Bates
Butterfield*.....Barry
Butts*.....Crawford
Byberry.....Cooper
Bynumville*.....Chariton
Byron*.....Osage

C

(Cabanne, Sta.....St. Louis)
Cabool†.....Texas
Cadet*.....Washington
Cainesville†°.....Harrison
Cairo*.....Randolph
Caledonia*.....Washington
Calhoun†°.....Henry
California†°.....Moniteau
Callao†.....Macon
Calwood*.....Callaway
Camden*.....Ray
Camden Point*.....Platte
Cameron†°.....Clinton
Campbell†.....Dunklin
Canaan*.....Gasconade
Canady*.....Pemiscot
Canalou*.....New Madrid
Cane Hill*.....Cedar
Caney*.....Ozark
Cannon Mines...Washington
Canton†.....Lewis
Cantwell*.....St. Francois
Cape Fair*.....Stone
Cape Girardeau†°C. Girardeau
Stations.
No. 1.
No. 2.
Caplinger Mills*.....Cedar
Cardwell†.....Dunklin
Carl Junction†.....Jasper
Carlow*.....Daviess
(Carondelet, Sta...St. Louis)
Carr.....Stone
Carrington*.....Callaway
Carrollton†°.....Carroll
Carson.....Howell
Cartervillе†°.....Jasper
Carthage†°.....Jasper
Caruthersville†°....Pemiscot
Carver.....Camden
Cascade*.....Wayne

POSTAL DIRECTORY OF MISSOURI—*Continued.*

Case*.....Warren
(Cass, Sta.....St. Louis)
Cassidy*.....Christian
Cassville†°.....Barry
Catawissa*.....Franklin
Cato*.....Barry
Cawood*.....Andrew
Cedar City*.....Callaway
Cedarcreek*.....Taney
Cedar Gap*.....Wright
Cedargrove*.....Shannon
Cedar Springs*.....Cedar
Cedar Valley*.....Taney
Celt*.....Dallas
Centaur Station*....St. Louis
Center†.....Ralls
Centertown*.....Cole
Centerview*.....Johnson
Centerville*.....Reynolds
(Central, Sta.....St. Louis)
Centralia†.....Boone
(Centropolis, Sta.....
.....Kansas City)
Chadwick*.....Christian
Chaffee†.....Scott
Chamois†.....Osage
Chandler.....Clay
Chantilly.....Lincoln
Chaonia*.....Wayne
Chapin*.....Howell
Charity*.....Dallas
Charleston†°.....Mississippi
Charteroak.....Stoddard
Cheney*.....Douglas
Cherry Box*.....Shelby
Cherryville*.....Crawford
Chesterfield*.....St. Louis
Chestnutridge.....Christian
Chilhowee*.....Johnson
Chillicothe†°.....Livingston
Chilton*.....Carter
Chitwood*.....Jasper
Chloe*.....St. Clair
Chloride*.....Iron
(Chouteau, Sta....St. Louis)
Chula*.....Livingston
Clara.....Texas
Clarence†°.....Shelby
Clark†.....Randolph
Clarksburg*.....Moniteau
Clarksdale*.....DeKalb
Clarksville†°.....Pike
Clarkton*.....Dunklin
Claryville*.....Perry
Clayroot*.....Pemiscot
Claysville*.....Boone
Clayton†.....St. Louis
(Branch of St. Louis.)
Clearmont*.....Nodaway
Clear Springs*.....Texas
Clementine*.....Phelps
Cleveland*.....Cass
Clever*.....Christian
Clifton City*.....Cooper
Clifton Hill*.....Randolph
Climax Springs*.....Camden
Clinton†°.....Henry
Cliquot*.....Polk
Clubb.....Wayne
Clyde†.....Nodaway
Coatsville*.....Schuyler
Cobb*.....St. Clair
Coelleda.....Camden
Coffey*.....Daviess
Coffeyton*.....Crawford
Coffman*.....Ste. Genevieve
Coldspring*.....Douglas
Coldwater*.....Wayne
Cole Camp†.....Benton
Coleman*.....Cass
(College, Sta.....St. Louis)
College Mound*.....Macon
Collins†°.....St. Clair
Columbia†°.....Boone
Station.
No. 1.
Columbus*.....Johnson
Commerce†.....Scott
Como*.....New Madrid
Competition*.....Laclede
Conception*.....Nodaway
Conception Jct.*...Nodaway
Concordia†°.....Lafayette
Congo*.....Shannon
Connelsville*.....Adair
Conran*.....New Madrid
Converse*.....Clinton
Conway†°.....Laclede
Cook Station*.....Crawford
Cookville*.....Pulaski
Cooper Hill*.....Osage
Cooter*.....Pemiscot
Cora*.....Sullivan
Corbin*.....St. Clair
Corder†.....Lafayette
Corkery.....Dallas
Corning*.....Holt
Cornwall*.....Madison
Corridon*.....Reynolds
Corso*.....Lincoln
Cosby*.....Andrew
Cottleville*.....St. Charles
Couch*.....Oregon
Coulstone.....Texas
Courtney*.....Jackson
Courtois*.....Washington
Cowgill†.....Caldwell
Craddock*.....Phelps
Craig†.....Holt
Crane†°.....Stone
Creighton*.....Cass
Crescent*.....St. Louis
Creve Cœur*.....St. Louis
Crider*.....Howell
Crisp*.....Dade
Crittenden*.....Camden
Crocker†.....Pulaski
Crook*.....Osage
Crosno*.....Mississippi
Cross Roads*.....Douglas
Cross Timbers*.....Hickory
Crosstown*.....Perry
Crowder*.....Scott
Cruise*.....Washington
Crystal City†.....Jefferson
Cuba†.....Crawford
Cull*.....Howell
(Cupples, Sta.....St. Louis)
Cureall*.....Howell
Curryville*.....Pike
Curtis.....Pulaski
Custer.....Dent
Cyclone*.....McDonald
Cyrene*.....Pike

D

Dadeville*.....Dade
Dagonia*.....Reynolds
Daisy*.....Cape Girardeau
Dalton*.....Chariton
Damsel*.....Camden
Danby*.....Jefferson
Danville*.....Montgomery
Darien*.....Dent
Darlington*.....Gentry
Davis*.....Lincoln
Davisville*.....Crawford
Dawn*.....Livingston
Dawson*.....Wright
Dawt.....Ozark
Day*.....Taney
Dayton*.....Cass
Dearborn*.....Platte
De Camp*.....Phelps
Decaturville*.....Camden
Dederick*.....Vernon
Deepwater†°.....Henry
Deer.....Osage
Deerfield*.....Vernon
Deering*.....Pemiscot
Defiance*.....St. Charles
DeKalb*.....Buchanan
Delta*.....Cape Girardeau
Denlow*.....Douglas
Dent.....Texas
Denton*.....Johnson
Denver*.....Worth
Depew.....Douglas
Des Arc*.....Iron
Deslet*.....Shannon
Desloge†.....St. Francois
DeSoto†°.....Jefferson
Deventer.....Mississippi
Dewey Bald*.....Taney
DeWitt*.....Carroll
Dexter†.....Stoddard
Diamond*.....Newton
Dickens*.....Taney
Diehlstadt*.....Scott
Diggins*.....Webster
Dillard*.....Crawford
Dillon*.....Phelps
Dittmer*.....Jefferson
Dixon†°.....Pulaski
Dodson*.....Jackson
Doe Run*.....St. Francois
Doniphan†.....Ripley
Dora*.....Ozark
Dormis*.....Ozark
Doss*.....Dent
Douglas*.....Pemiscot
Dove*.....Laclede
Dover*.....Lafayette
Downing†.....Schuyler
Drake*.....Gasconade
Dresden*.....Pettis
Drew.....Laclede
Drexel†.....Cass
Drury*.....Douglas
Drynob*.....Laclede
Dudley*.....Stoddard
Duenweg†°.....Jasper
Dugginsville.....Ozark
Duke*.....Phelps
Dumas*.....Clark
Duncan*.....Webster
Duncan's Ridge*....Monroe
Dunlap*.....Grundy
Dunnegan*.....Polk
Durham*.....Lewis
Dutchtown*..Cape Girardeau
Dutzow*.....Warren
Dykes*.....Texas

E

Eagle Rock*.....Barry
Eagleville*.....Harrison
Easley*.....Boone
East Atchison*....Buchanan
East Leavenworth*....Platte
East Lynne*°.....Cass
Easton*.....Buchanan
East Prairie†.....Mississippi
Eastview.....Taney
Eastwood*.....Carter
Eaudevie.....Christian
Edanville.....Texas
Edgar Springs*.....Phelps
Edgehill*.....Reynolds
Edgerton*.....Platte
Edgewood*.....Pike
Edina†.....Knox
Edith.....Camden
Edwards*.....Benton
Egypt Mills*.Cape Girardeau
Eight Mile*.....Cass
Eldon†.....Miller
Eldorado Springs†°....Cedar
Eldridge*.....Laclede
Elijah*.....Ozark
Elk Creek*.....Texas
Elkhead.....Christian
Elkland*.....Webster
Elk Springs*.....McDonald
Elkton*.....Hickory
Ellington†°.....Reynolds
Elliott*.....Randolph
Ellis Prairie*.....Texas
Ellsinore*.....Carter
Eln er*.....Macon
Elmira*.....Ray
Elmo*.....Nodaway

POSTAL DIRECTORY OF MISSOURI—*Continued.*

Elmont*.....Franklin
Elsberry†°.....Lincoln
Elsey*.....Stone
El ton*.....Cole
El ins†°.....St. Francois
Elwood*.....Greene
Ely*.....Marion
Embree*.....Texas
Emden*.....Shelby
Eminence*.....Shannon
Emma*.....Lafayette
Enon*.....Moniteau
Enough.....Iron
Eolia†.....Pike
Epworth*.....Shelby
Ernest.....Ripley
Essex†.....Stoddard
Esther*.....St. Francois
Estill*.....Howard
Ethel*.....Macon
Ethlyn*.....Lincoln
Etlah*.....Franklin
Etterville*.....Miller
Eudora*.....Polk
Eugene*.....Cole
Eunice*.....Texas
Eureka*.....St. Louis
Evansville*.....Monroe
Eveningshade.....Texas
Everton†.....Dade
Ewing†.....Lewis
Excello*.....Macon
Excelsior*.....Morgan
Excelsior Springs†°.....Clay
Station.
No. 1.
Exchange*.....Reynolds
Exeter*°.....Barry
Eye.....Washington

F

Fabius*.....Knox
Fagus*.....Butler
Fairdealing*.....Ripley
Fairfax†.....Atchison
Fairfield*.....Benton
(Fair Grounds, Sta. St. Louis)
Fair Grove*.....Greene
Fair Play†.....Polk
Fairport*.....DeKalb
Fairview*.....Newton
Falcon*.....Laclede
Fanning*.....Crawford
Farber*.....Audrain
Farewell.....Oregon
Farley*.....Platte
Farmington†°....St. Francois
Farrar*.....Perry
Farrenberg*....New Madrid
Fate.....Laclede
Faucett*.....Buchanan
Faust*.....Pemiscot
Fayette†°.....Howard
Fayetteville*.....Johnson
Fenton*.....St. Louis
Ferguson†.....St. Louis
(Branch of St. Louis.)
Fertile*.....Washington
Festus†°.....Jefferson
(Field, Sta.....St. Louis)
Filley*.....Cedar
Fillmore*.....Andrew
Firma.....St. Charles
Fisk*.....Butler
Flag.....Taney
Flat*.....Phelps
Flat Creek*.....Barry
Flat River†°.....St. Francois
Flatwoods*.....Ripley
Flemington*.....Polk
Fletcher*.....Jefferson
Flinthill*.....St. Charles
Flip.....Shannon
Florence*.....Morgan
Florida*.....Monroe
Florissant*.....St. Louis
Floyd*.....Washington
Flucom*.....Jefferson
Foil.....Ozark
Foley*.....Lincoln
Folk*.....Osage
Forbes*.....Holt
Ford City*.....Gentry
Fordland*°.....Webster
(Fordyce, Sta.....St. Louis)
Forest City†.....Holt
Forest Green*.....Chariton
Foristell*.....St. Charles
Fornfelt*.....Scott
Forsyth†.....Taney
Fortesque*.....Holt
Fortuna*.....Moniteau
Foster*.....Bates
Fountain Grove*.....Linn
Fowler*.....Texas
Frankclay*.....St. Francois
Frankenstein*.....Osage
Frankford†°.....Pike
Franklin*.....Howard
Franks*.....Pulaski
Frazer*.....Buchanan
Fredericksburg*...Gasconade
Fredericktown†°....Madison
Freeburg*.....Osage
Freedom*.....Osage
Freeman*.....Cass
Freistatt*.....Lawrence
Fremont*.....Carter
French Mills*.....Madison
French Village*..St. Francois
Friedheim*..Cape Girardeau
Fristoe*.....Benton
Frohna*.....Perry
Fruit City*.....Reynolds
Fruitland*...Cape Girardeau
Fruitville*.....Howell
Fuget.....Mississippi
Fulton†°.....Callaway
Fuson*.....Wright

G

Gainesville*.....Ozark
Galena†.....Stone
Gallatin†°.....Daviess
Galloway*.....Greene
Galt*.....Grundy
Gamma*.....Montgomery
Gang.....Shannon
Ganter.....Camden
Garber*.....Taney
Garden City†.....Cass
Garland*.....Henry
Garrison*.....Christian
Garwood*.....Reynolds
Gasconade*.....Gasconade
Gascondy*.....Osage
Gashland*.....Clay
(Gateway, Sta..Kansas City)
Gatewood*.....Ripley
Gazette*.....Pike
Gentry*.....Gentry
Gentryville*.....Gentry
Georgetown*.....Pettis
Gerald*.....Franklin
Gerster*.....St. Clair
Gibbs*.....Adair
Gibson*.....Dunklin
Gideon*.....New Madrid
Gifford*.....Macon
Gilliam*°.....Saline
Gilman City†°.....Harrison
Gilmore*.....St. Charles
Gipsy*.....Bollinger
Girdner*.....Douglas
Gladden*.....Dent
Gladstone*.....Morgan
Glasgow†°.....Howard
Glenallen*.....Bollinger
Glencoe*.....St. Louis
Glenn.....Ripley
Glennonville*.....Dunklin
Glensted*.....Morgan
Glenwood*.....Schuyler
Glover*.....Iron
Golden*.....Barry
Golden City†.....Barton
Goldsberry*.....Macon
Goodhope*.....Douglas
Goodland*.....Iron
Goodman*.....McDonald
Goodson*.....Polk
Good Water*.....Iron
Gordonville*.Cape Girardeau
Gore*.....Warren
Gorin†.....Scotland
Goss*.....Monroe
Gower*.....Clinton
Grabeel.....Ozark
Grace*.....Laclede
Graff*.....Wright
Graham*.....Nodaway
Grain Valley*.....Jackson
Granada*.....Douglas
Granby†.....Newton
Grandin†.....Carter
Grand Pass*.....Saline
Grandview*.....Jackson
Granger*.....Scotland
Granitevillе†.....Iron
Grant City†°.....Worth
Grassy*.....Bollinger
Gravelton*.....Wayne
(Gravois, Sta.....St. Louis)
Gravois Mills*.....Morgan
Graydon Springs.....Polk
Grayridge*.....Stoddard
Grayson*.....Clinton
Gray Summit*.....Franklin
Greeley*.....Reynolds
Greenbrier*.....Bollinger
Green Castle†.....Sullivan
Green City†.....Sullivan
Greenfield†.....Dade
Green Ridge†.....Pettis
Greensburg*.....Knox
Greentop*.....Schuyler
Greenville†.....Wayne
Greenwood*°.....Jackson
Greer*.....Oregon
Gregory Landing*.....Clark
Grimmet.....Howell
Grogan.....Texas
Grovespring*.....Wright
Grubville*.....Jefferson
Guild*.....Texas
Guilford*.....Nodaway
Gulick.....Polk
Gunn City*.....Cass
Guthrie*.....Callaway

H

Hadley*.....Reynolds
Hadsell*.....Cass
Haeffner.....Shannon
Hahatonka*.....Camden
Hahn*.....Bollinger
Hailey*.....Barry
Hale†.....Carroll
Half Way*.....Polk
Halifax*.....St. Francois
Halls*.....Buchanan
Hallsville*.....Boone
Halltown*.....Lawrence
Hamburg*.....St. Charles
Hamden*.....Chariton
Hamilton†°.....Caldwell
Hammond*.....Ozark
Hancock*.....Pulaski
Handy.....Ripley
Hanna*.....Pulaski
Hannibal†°.....Marion
Stations.
No. 1.
No. 2.
No. 3.
Hannon*.....Barton
Hardin†.....Ray
Harris†.....Sullivan
Harrisburg*.....Boone
Harrisonville†°.....Cass
Hartsburg*.....Boone
Hartshorn*.....Texas

POSTAL DIRECTORY OF MISSOURI—*Continued.*

Hartville†°.....Wright
Hartwell*.....Henry
Harviell*.....Butler
Harwood*.....Vernon
Hastain*.....Benton
Hatfield*.....Harrison
Hattie*.....Texas
Hatton*.....Callaway
Hawkeye*.....Pulaski
Hawkins.....Pulaski
Hawk Point*°.....Lincoln
Hayden*.....Maries
Hayti†°.....Pemiscot
Hazel Run*.....St. Francois
Hazelgreen*.....Laclede
Hazelton.....Texas
Hebron*.....Douglas
Helena*.....Andrew
Helvey.....Reynolds
Hematite*.....Jefferson
Hemenway*.....Ripley
Hemple*.....Clinton
Hendrickson*.....Butler
Henley*.....Cole
Henrietta*.....Ray
Henson*.....Mississippi
Herculaneum†°.....Jefferson
Hercules*.....Taney
Hermann†.....Gasconade
Hermitage*.....Hickory
Hest*.....Douglas
Hickman Mills*.....Jackson
Hickory*.....Grundy
Higbee†°.....Randolph
Higdon.....Madison
Higginsville†°.....Lafayette
High Gate*.....Maries
High Hill*.....Montgomery
Highlandville*.....Christian
High Point*.....Moniteau
High Ridge*.....Jefferson
Hilda*.....Taney
Hilderbrand*.Cape Girardeau
Hillsboro†.....Jefferson
Hilo*.....Douglas
Hinch*.....Crawford
Hinkle*.....Phelps
Hiram*.....Wayne
Hoberg*°.....Lawrence
Hobson.....Dent
Hodge*.....Lafayette
Hoeker*.....Miller
Hofflin*.....Crawford
Hogan*.....Iron
Holcomb*.....Dunklin
Holden†°.....Johnson
Holland*.....Pemiscot
Holliday*.....Monroe
Hollister*.....Taney
Hollywood*.....Dunklin
Holmes Park*.....Jackson
Holstein*.....Warren
Holt*.....Clay
Holts Summit*.....Callaway
Hooker*.....Pulaski
Hope*.....Osage
Hopewell*.....Washington
Hopkins†°.....Nodaway
Horine*.....Jefferson
Hornersville†.....Dunklin
Horton*.....Vernon
Hough*.....New Madrid
House Springs*.....Jefferson
Houston†.....Texas
Houstonia*.....Pettis
Howards Ridge*.....Ozark
Howell*.....St. Charles
Howes Mill*.....Dent
Howland.....Putnam
Hubert.....Wayne
Huggins*.....Texas
Hughesville*.....Pettis
Hugo*.....Camden
Humansville†°.....Polk
Hume†.....Bates
Humphreys*.....Sullivan
Hunnewell*.....Shelby
Hunter*.....Carter
Hunterville*.....Stoddard
Huntington*.....Ralls
Huntsdale*.....Boone
Huntsville†°.....Randolph
Hurdland†.....Knox
Hurley*.....Stone
Huron*.....Polk
Hurricane.....Bollinger
Hurst*.....Texas
Hutton Valley*.....Howell
Huzzah*.....Crawford
Hyman*.....New Madrid

I

Iantha*.....Barton
Iatan*.....Platte
Iberia*.....Miller
Iconium*.....St. Clair
Idalia*.....Stoddard
Ilasco†°.....Ralls
Illmo†.....Scott
Independence†°.....Jackson
Ink*.....Shannon
(Inza, Sta.....St. Joseph)
Ionia*.....Benton
Ira*.....Laclede
Irena.....Worth
Irondale*.....Washington
Iron Mountain*..St. Francois
Ironton†.....Iron
Irwin*.....Barton
Isabella.....Ozark
Isadora*.....Worth
Isbell Station*.....Osage

J

Jack*.....Dent
Jacket.....McDonald
Jacks Fork.....Shannon
Jackson†.....Cape Girardeau
Jacksonville*.....Randolph
Jadwin.....Dent
Jake Prairie*.....Crawford
Jameson*.....Daviess
Jamesport†°.....Daviess
Jamestown*.....Moniteau
Jamesville*.....Stone
Jane*.....McDonald
Jasper†°.....Jasper
Jefferson Barracks†. St. Louis
(Branch of St. Louis.)
Jefferson City†°.....Cole
Stations.
No. 1.
No. 2.
No. 3.
Jeffriesburg*.....Franklin
Jenkins*.....Barry
Jerico Springs*.....Cedar
Jerome*.....Phelps
Jewett*.....Madison
Johns Mills.....Douglas
Jonesburg*.....Montgomery
Joplin†°.....Jasper
Stations.
No. 1.
No. 2.
No. 3.
No. 4.
No. 5.
Jordan.....Hickory
Joy*.....Dent
Judge*.....Osage

K

Kahoka.....Clark
Kaiser*.....Miller
Kansas City†°.....Jackson
Stations.
Centropolis.°
Gateway.°
Northeast.°
Sheffield.°
Stockyards. (Ind.)
Sunny Slope.°
Westport.°
A,† (Ind.) 1329 Union Ave.
B,° 1504 Benton boulevard.
C,° 3025-27 Independence boulevard.
E,° 1110 E. 31st St.
F,° 3003 Guinotte Ave.
No. 1.
No. 2.
No. 3.
No. 4.
No. 5.
No. 6.
No. 7.
No. 8.
No. 9.
No. 10.
No. 11.
No. 12.
No. 13.
No. 14.
No. 15.
No. 16.
No. 17.
No. 18.
No. 19.
No. 20.
No. 21.
No. 22.
No. 23.
No. 24.
No. 25.
No. 26.
No. 27.
No. 28.
No. 29.
No. 30.
No. 31.
No. 32.
No. 33.
No. 34.
No. 35.
No. 36.
No. 37.
No. 38.
No. 39.
No. 40.
No. 41.
No. 42.
No. 43.
No. 44.
No. 45.
No. 46.
No. 47.
No. 48.
No. 49.
No. 50.
No. 51.
No. 52.
Karlin*.....Polk
Kearney†°.....Clay
Kelso*.....Scott
Keltner*.....Christian
Kennett†.....Dunklin
Kenoma*.....Barton
Kenwood.....Knox
Keota*.....Macon
Kerens*.....Butler
Kerrigan.....Wayne
Kewanee*.....New Madrid
Keystone*.....Clinton
Keysville*.....Crawford
Keytesville†.....Chariton
Kidder*.....Caldwell
Kimble.....Texas
Kime*.....Wayne
Kimmswick†°.....Jefferson
Kinder*.....Stoddard
Kinderpost*.....Texas
King City†°.....Gentry
Kingston*.....Caldwell
Kingsville*.....Johnson
Kinloch*.....St. Louis
Kinsey*.....Ste. Genevieve
Kirbyville*.....Taney
Kirksville†°.....Adair
Kirkwood†.....St. Louis
(Branch of St. Louis.)

POSTAL DIRECTORY OF MISSOURI—*Continued.*

Kissee Mills*.....Taney
Kissinger..... Pike
Klondike.....St. Charles
Knob Lick*.....St. Francois
Knobnoster†.....Johnson
Knobview*.....Phelps
Knox City†.....Knox
Koch*.....St. Louis
Koelztown*.....Osage
Koenig*.....Osage
Koester.....St. Francois
Koller*.....Shannon
Koons*.....McDonald
Koshkonong†.....Oregon
Krakow*.....Franklin
Kyles*.....Wayne

L

Labaddie*.....Franklin
LaBelle†.....Lewis
Laclede†°.....Linn
LaCrosse*.....Macon
Ladd.....Texas
Laddonia†.....Audrain
LaDue*.....Henry
(Lafayette, Sta....St. Louis)
Laflin*.....Bollinger
Laforge*.....New Madrid
Lagonda*.....Chariton
LaGrange†.....Lewis
Lakenan†.....Shelby
Lake Spring*.....Dent
Lamar†°.....Barton
LaMine*.....Cooper
Lamonte†.....Pettis
Lanagan*.....McDonald
Lancaster†.....Schuyler
Lane*.....Osage
Lanes Prairie*.....Maries
Langdon*.....Atchison
Lanton*.....Howell
LaPlata†.....Macon
Laquey*.....Pulaski
Laredo*.....Grundy
Larissa.....Douglas
Larussell*.....Jasper
Latham*.....Moniteau
Lathrop†°.....Clinton
Latour*.....Johnson
Latty.....Washington
LaValle*.....Stoddard
Lawing*.....Christian
Lawndale.....Ozark
Lawrenceton*.Ste. Genevieve
Lawson†.....Ray
Lead Mine*.....Dallas
Leadwood†°.....St. Francois
Leann*.....Barry
Leasburg*.....Crawford
Lebanon†.....Laclede
Lebo*.....Howell
Leboeuf*.....Osage
Lecoma*.....Dent
Leeds*°.....Jackson
Leeper*.....Wayne
Lees Summit†°.....Jackson
Leesville*.....Henry
Leeton†.....Johnson
Leila*.....Cedar
Lemons*.....Putnam
Lenox*.....Dent
Lentner†.....Shelby
Lents.....Dent
Leonard*.....Shelby
Leopold*.....Bollinger
Leora*.....Stoddard
Leota*.....Howell
Leslie*°.....Franklin
Lesterville*.....Reynolds
Levasy*.....Jackson
Lewis Station*.....Henry
Lewistown†.....Lewis
Lexington†°.....Lafayette
Liberal†°.....Barton
Liberty†°.....Clay
Libertyville*....St. Francois
Licking†.....Texas
Liebig.....Ripley
Light*.....Maries
Lilbourn*.....New Madrid
Lincoln†.....Benton
Linda*.....New Madrid
Lindell.....Maries
Linden*.....Clay
Linn†.....Osage
Linn Creek†.....Camden
Linneus†°.....Linn
Lisle*.....Cass
Lithium*.....Perry
Little Blue*.....Jackson
Livonia*.....Putnam
Lixville.....Bollinger
Lock Spring*.....Daviess
Lockwood†.....Dade
Locust.....Ozark
Lodge*.....Bollinger
Lodi*.....Wayne
Logan*.....Lawrence
Lohman*.....Cole
Lonedell*.....Franklin
Lonejack*.....Jackson
Long Lane*.....Dallas
Longrun.....Ozark
Longtown*.....Perry
Longwood*.....Pettis
Loose Creek*.....Osage
Loring*.....Wright
Louisa.....Texas
Louisburg*.....Dallas
Louisiana†°.....Pike
Station.
No. 1.
Lovelake.....Macon
Lowndes.....Wayne
Lowry City†°.....St. Clair
Low Wossie*.....Shannon
Lucerne*.....Putnam
Ludlow*.....Livingston
Luebbering*.....Franklin
Luna.....Ozark
Lundy*.....Texas
Lupus*.....Moniteau
Luray*.....Clark
Lutesville†.....Bollinger
Lutie.....Ozark
Luystown*.....Osage
Lynchburg*.....Laclede
Lyons*.....Laclede

M

McBaine*.....Boone
McBride*.....Perry
McCabe.....Ozark
McClurg*.....Taney
McCracken*.....Christian
McCredie*.....Callaway
McCunes Station*.....Pike
McDowell*.....Barry
McFall†.....Gentry
McGee*.....Wayne
McGirk*.....Moniteau
McKittrick*....Montgomery
McMullin*.....Scott
Mabel.....Daviess
Macedonia.....Phelps
Machens*.....St. Charles
Macks Creek*.....Camden
Macomb*.....Wright
Macon†°.....Macon
Madison†.....Monroe
Madry*.....Barry
Magnolia*.....Johnson
Maitland†.....Holt
Malden†°.....Dunklin
Malta Bend*.....Saline
Mammoth.....Ozark
Manchester*.....St. Louis
Manes*.....Wright
Manley*.....Dunklin
Mann.....Iron
Mano*.....Barry
Mansfield†.....Wright
Maples*.....Texas
Maplewood.....St. Louis
(Branch of St. Louis.)
Marble Hill*.....Bollinger
Marceline†°.....Linn
Marcoot.....Reynolds
Marion*.....Cole
Marionville†°.....Lawrence
Mark.....Marion
Marling*.....Montgomery
Marmaros*.....Stone
Marquand*.....Madison
Marshall†°.....Saline
Marshfield†.....Webster
Marston†.....New Madrid
Marthasville*.....Warren
Martin City*.....Jackson
Martinsburg†.....Audrain
Martinsville*.....Harrison
Marvin*.....Morgan
Marys Home*.....Miller
Maryville†°.....Nodaway
Matson*.....St. Charles
Matthews*.....New Madrid
Maupin.....Franklin
Max.....Dent
Mayfield.....Bollinger
Maysville†.....DeKalb
Mayview*°.....Lafayette
Maywood*.....Lewis
Meadville†°.....Linn
Medford*.....Johnson
Medill*.....Clark
Medley.....Mississippi
Medoc*.....Jasper
Melbourne*.....Harrison
Melva*.....Taney
Melzo*.....Jefferson
Memphis†.....Scotland
Mendon*.....Chariton
Mendota*.....Putnam
Menfro*.....Perry
Mercer†.....Mercer
(Merchants, Sta...St. Louis)
Merritt*.....Douglas
Merwin*.....Bates
Messler.....Stoddard
Meta*.....Osage
Metz*°.....Vernon
Mexico†°.....Audrain
Miami†.....Saline
Miami Station*.....Carroll
Micola*.....Pemiscot
Middle Brook*.....Iron
Middletown*...Montgomery
Milan†.....Sullivan
Mildred.....Taney
Milford*.....Barton
Millard*.....Adair
Millcreek*.....Madison
Miller*.....Lawrence
Millersburg*.....Callaway
Millersville*..Cape Girardeau
Mill Grove*.....Mercer
Millheim*.....Perry
Mill Spring*.....Wayne
Milo*.....Vernon
Mincy*.....Taney
Mindenmines†.....Barton
Mine Lamotte*.....Madison
Mineola*.....Montgomery
Mineral Point*...Washington
Mineral Spring*.....Barry
Mingo*.....Stoddard
Mingsville*.....Wright
Minimum*.....Iron
Minnith*.....Ste. Genevieve
Mirabile*.....Caldwell
Missouri City*.....Clay
Moab.....Pulaski
Moberly†°.....Randolph
Stations.
No. 1.
No. 2.
No. 3.
Modena*.....Mercer
Mokane*.....Callaway
Molino*.....Audrain
Monarch.....Laclede
Monegaw Springs*..St. Clair
Monett†.....Barry

POSTAL DIRECTORY OF MISSOURI—*Continued.*

Monroe City†°.....Monroe
Montague*.....Christian
Montauk*.....Dent
Monteer*.....Shannon
Monterey*.....Reynolds
Montevallo*.....Vernon
Montgomery City†.....
.....Montgomery
Monticello*.....Lewis
Montreal*.....Camden
Montrose†°.....Henry
Montserrat*.....Johnson
Moody*.....Howell
Mooresville*.....Livingston
Mora*.....Benton
Morehouse†....New Madrid
Morgan*.....Laclede
Morley*.....Scott
Morrellton*.....Franklin
Morrison*.....Gasconade
Morrisville*.....Polk
Morse Mill*.....Jefferson
Mosby*.....Clay
Moscow Mills*.....Lincoln
Moselle*.....Franklin
Mosier.....Camden
Moss.....Reynolds
(Mound, Sta.....St. Louis)
Mound City†.....Holt
Moundville*.....Vernon
Mountain Grove†°....Wright
Mountain View†.....Howell
Mt. Carmel*.....Audrain
Mt. Hulda.....Benton
Mt. Leonard*.....Saline
Mt. Moriah*.....Harrison
Mt. Sterling*.....Gasconade
Mt. Vernon†°.....Lawrence
Mt. Washington*....Jackson
Mumford*.....Greene
Munger*.....Reynolds
Musselfork*.....Chariton
Myrtle*.....Oregon

N

Nagle*.....Texas
Nance*.....Taney
Napier*.....Holt
Napoleon*.....Lafayette
Napton*.....Saline
Nashua*.....Clay
Nashville*.....Barton
Nauvoo*.....Stone
Naylor*°.....Ripley
Nebo*.....Laclede
Neck*.....Jasper
Neelys Landing*.....
.....Cape Girardeau
Neelyville*°.....Butler
Nelson*°.....Saline
Nelsonville*.....Marion
Neola.....Dade
Neosho†°.....Newton
Netherlands*.....Pemiscot
Nettleton*.....Caldwell
Nevada†°.....Vernon

BRANCH POSTOFFICE.

Military.
Station.
No. 1.
Newark*.....Knox
New Bloomfield*...Callaway
New Boston*.....Linn
Newburg†.....Phelps
New Cambria†.....Macon
New Florence*..Montgomery
New Franklin†.....Howard
New Hamburg*.....Scott
New Hamptonf.....Harrison
New Hartford*.....Pike
New Haven†.....Franklin
New Liberty*.....Oregon
New London†.....Ralls
New Madrid†...New Madrid
New Market*.....Platte
New Melle*.....St. Charles
New Offenburg*.....
.....Ste. Genevieve
New Point*.....Holt
Newtonia*.....Newton
Newtown*.....Sullivan
New Truxton*.....Warren
New Wells*..Cape Girardeau
Niangua*.....Webster
Nichols*.....Greene
Nickellton*.....Macon
Nishnabotna*.....Atchison
Nixa*.....Christian
Noble*.....Ozark
Nodaway*.....Andrew
Noel*.....McDonald
Nonsuch*.....Camden
Norborne†°.....Carroll
Norman.....Phelps
Normandy*.....St. Louis
Northcutt.....Washington
(Northeast, Sta. Kansas City)
North Kansas City†....Clay
North Salem*.....Linn
Northview*.....Webster
Norton.....Saline
Norwalk.....Stone
Norwine.....Christian
Norwood†.....Wright
Notch*.....Stone
Nottinghill.....Ozark
Novelty*.....Knox
Novinger†°.....Adair
Noxall*.....New Madrid
Nursery*.....St. Louis
Nye*.....Butler

O

Oak Grove†°.....Jackson
Oak Hill*.....Crawford
Oakland*.....Laclede
Oakmound*.....Ozark
Oak Ridge*..Cape Girardeau
Oakside*.....Shannon
Oakwood*.....Marion
Oasis*.....Taney
Oates*.....Reynolds
Oby.....Crawford
Ocie.....Ozark
Odessa†°.....Lafayette
Oermann*.....Jefferson
O'Fallon†.....St. Charles
Ohio*.....St. Clair
Old Appleton*.....
.....Cape Girardeau
Olden*.....Howell
Oldfield*.....Christian
Old Mines*.....Washington
Old Monroe*.....Lincoln
Olean*.....Miller
Olga.....Douglas
Olinger*.....Lawrence
Olivette*.....St. Louis
Olney*.....Lincoln
Omba*.....Douglas
Ongo.....Douglas
Only*.....Camden
Oran†.....Scott
Orchardfarm*....St. Charles
Oregon†.....Holt
Origanna.....Laclede
Orla*.....Laclede
Oronogo†.....Jasper
Orrick†°.....Ray
Osage Bend.....Cole
Osage City*.....Cole
Osage Iron Works*..Camden
Osborn†.....DeKalb
Osceola†°.....St Clair
Osgood*.....Sullivan
Oskaloosa*.....Barton
Oswego*.....Douglas
Otterville*.....Cooper
Overland*.....St. Louis
Overton*.....Cooper
Owasco*.....Sullivan
Owen Mills.....Osage
Owensville†.....Gasconade
Oxly*.....Ripley
Oyer*.....St. Clair
Ozark†.....Christian

P

Pacific†.....Franklin
Paddy.....Ozark
Palmer*.....Washington
Palmyra†°.....Marion
Pansy*.....Douglas
Paris†°.....Monroe
Paris Springs*.....Lawrence
Parkville†.....Platte
Parma†.....New Madrid
Parnell†.....Nodaway
Pascola*.....Pemiscot
Passaic*.....Bates
Passover.....Camden
Patsy*.....Crawford
Patterson*.....Wayne
Patton*.....Bollinger
Pattonsburg†°.....Daviess
Pattonville*.....St. Louis
Paulding*.....Dunklin
Paydown.....Maries
Paynesville*.....Pike
Peace Valley*.....Howell
Pea Ridge.....Washington
Pearl*.....Greene
Pease.....Laclede
Peculiar*.....Cass
Peers*.....Warren
Peirce City†°.....Lawrence
Pendleton*.....Warren
Pennsboro*.....Dade
Peoria*.....Washington
Perkins*.....Scott
Perrin*.....Clinton
Perry†.....Ralls
Perryville†.....Perry
Peruque*.....St. Charles
Pevely*.....Jefferson
Phelps*.....Lawrence
Phelps City*.....Atchison
Phenix*.....Greene
Philadelphia*.....Marion
Phillipsburg*.....Laclede
Phlegeton.....Douglas
Pickering*.....Nodaway
Piedmont†.....Wayne
Pilot Grove†°.....Cooper
Pilot Knob†.....Iron
Pine*.....Ripley
Pine Lawn*.....St. Louis
(Branch of St. Louis.)
Pinetop.....Taney
Pineville*.....McDonald
Pioneer*.....Barry
Pittsburg*.....Hickory
Pittsville*.....Johnson
Plad*.....Dallas
Plato*.....Texas
Platte City†.....Platte
Plattin*.....Jefferson
Plattsburg†.....Clinton
Pleasant Gap*.....Bates
Pleasant Green*.....Cooper
Pleasant Hill†°.....Cass
Pleasant Hope*.....Polk
Pleasant View*.....Cedar
Plevna*.....Knox
Pocahontas*.Cape Girardeau
Point Pleasant*.New Madrid
Pointrest*.....Perry
Polk*.....Polk
Pollock*.....Sullivan
Polo†°.....Caldwell
Pomona*.....Howell
Ponce de Leon*.....Stone
Ponder*.....Ripley
Pondfork.....Ozark
Pontiac*.....Ozark
Poplar Bluff†°.....Butler
Portage Des Sioux*.....
.....St. Charles
Portageville†....New Madrid
Portland*.....Callaway

POSTAL DIRECTORY OF MISSOURI—*Continued.*

Postoak*.....Johnson
Potosi†.....Washington
Potsdam*.....Gasconade
Pottersville*.....Howell
Potts.....Osage
Powe*.....Stoddard
Powell*.....McDonald
Powersite*.....Taney
Powersville†.....Putnam
Poynor*.....Ripley
Prairie Hill*.....Chariton
Prairie Home*.....Cooper
Pratt*.....Ripley
(Preetorius,† Sta...St. Louis)
Prescott*.....Texas
Preston*.....Hickory
Princeton†.....Mercer
Prior*.....Douglas
Proctor*.....Morgan
(Progress, Sta.....St. Louis)
Prosperine .....Laclede
Prosperity*.....Jasper
Protem*.....Taney
Providence.....Boone
Pulaski.....Ripley
Purcell*.....Jasper
Purdin*.....Linn
Purdy†°.....Barry
Puritan.....Howell
Purvis*.....Camden
Puxico†.....Stoddard

Q

Quaker*.....Washington
Queen City†.....Schuyler
Quick City*.....Johnson
Quincy*.....Hickory
Quitman*.....Nodaway
Qulin*.....Butler
Quote*.....Carroll

R

Racine*.....Newton
Racket.....Benton
Racola*.....Washington
Rader.....Maries
Radical*.....Stone
Raftville.....Texas
Randles*....Cape Girardeau
Randolph*.....Clay
Ranger*.....Dent
Rat*.....Shannon
Ravanna*.....Mercer
Ravenwood*.....Nodaway
Rayborn*.....Wright
Raymondville*.....Texas
Raymore*.....Cass
Raytown.....Jackson
Rayville*.....Ray
Rea*.....Andrew
Readsville*.....Callaway
Rector.....Shannon
Red Bird*.....Gasconade
Redford*.....Reynolds
Redmondville*.....Iron
Red Oak*.....Lawrence
Redtop*.....Dallas
Reece*.....Stoddard
Reeds*.....Jasper
Reeds Spring*.....Stone
Reger*.....Sullivan
Relfe*.....Phelps
Renick*.....Randolph
Reno*.....Christian
Rensselaer*.....Ralls
Republic†°.....Greene
Revere*.....Clark
Reynolds*.....Reynolds
Rhineland*.....Montgomery
Richards*.....Vernon
Rich Fountain*.....Osage
Rich Hill†°.....Bates
Richland†.....Pulaski
Richmond†°.....Ray
Richville*.....Douglas
Richwoods*.....Washington
Ridgeway†.....Harrison
Ridgeley*.....Barry
Rill.....Taney
Rinehart*.....Vernon
Rippee*.....Douglas
Risco*.....New Madrid
Ritchey*.....Newton
River Aux Vases*.....
.....Ste. Genevieve
Rivermines*.....St. Francois
Rives*.....Dunklin
Roach*.....Camden
Roanoke*.....Howard
Robertsville*.....Franklin
Roby*.....Texas
Rocheport*.....Boone
Rochester*.....Andrew
Rockbridge*.....Ozark
Rockford*.....Chariton
Rockport†°.....Atchison
Rockspring.....Washington
Rockville†°.....Bates
Rocky Comfort*..McDonald
Rockymount.....Miller
Roe.....Laclede
Rogersville†°.....Webster
Rolla†°.....Phelps
Romance*.....Ozark
Rombauer*.....Butler
Rome*.....Douglas
Rondo*.....Polk
Rookins*.....St. Clair
Roosevelt.....Douglas
Roscoe*.....St. Clair
Rosebud*.....Gasconade
Roseland*.....Henry
Roselle.....Madison
Rosendale*.....Andrew
Rothville*.....Chariton
Roubidoux*.....Texas
Rover*.....Oregon
Roy*.....Douglas
Ruble*.....Reynolds
Ruegg*.....St. Louis
Rueter.....Taney
Rush Hill*.....Audrain
Rush Tower*.....Jefferson
Rushville*.....Buchanan
Russ*.....Laclede
Russellville*.....Cole
Rutledge*.....Scotland
Ryors*.....Osage

S

Sabula*.....Iron
Saco*.....Madison
Safe*.....Maries
Saginaw*.....Newton
Sagrada*.....Camden
St. Annie.....Texas
St. Antony.....Miller
St. Aubert*.....Osage
St. Catharine*.....Linn
St. Charles†°.....St. Charles
Stations.
No. 1.
No. 2.
St. Clair†.....Franklin
Ste. Genevieve†°.....
.....Ste. Genevieve
St. Elizabeth*.....Miller
St. Francisville*.....Clark
St. Francois*....St. Francois
St. George*.....Wright
St. James†°.....Phelps
St. Joseph†°.....Buchanan
Stations.
Inza.
Voris.
A,° Union R. R. Depot (Ind.).
B, 3000 St. Joseph Ave.
C, 2633 Lafayette St.
D,° 5403 Lake Ave.
E,° 1916 St. Joseph Ave.
F, 2518 Frederick Ave.
No. 1.
No. 2.
No. 3.
No. 4.
No. 5.
No. 6.
No. 7.
No. 8.
St. Louis†°....St. Louis city
BRANCH POSTOFFICES.
Clayton†°. (Ind).
Ferguson.†° (Ind.)
Jefferson Barracks.†° (Ind.)
Kirkwood.†° (Ind.)
Maplewood.†°
Pine Lawn.
Webster Groves.†° (Ind.)
Stations.
Anchor.†°
Annex.†° (Ind.)
Arsenal.†°
Baden.†°
Benton Park.†°
Bremen.†°
Bridge.†°
Cabanne.†°
Carondelet.†°
Cass.†°
Central.†°
Chouteau.†°
College.†°
Cupples.†°
Fair Grounds.†°
Field.†°
Fordyce.†°
Gravois.†°
Lafayette.†°
Merchants.†°
Mound.†°
Preetorius.†°
Progress.†°
Skinker.†°
Soulard.†°
Tower Grove.†°
University.†°
Waltke.
Water Tower.†°
Wellston.†°
Yeatman.†°
No. 1.†°
No. 2.†
No. 3.†
No. 4.
No. 5.
No. 6.†
No. 7.
No. 8.
No. 9.†
No. 10.
No. 11.
No. 12.
No. 13.
No. 15.†
No. 16.
No. 17.
No. 18.
No. 19.
No. 20.
No. 21.
No. 22.
No. 23.†
No. 24.
No. 25.
No. 26.†
No. 27.†
No. 28.
No. 29.
No. 30.†
No. 31.†
No. 32.†
No. 33.†
No. 34.
No. 35.†
No. 36.†
No. 37.†
No. 38.†

POSTAL DIRECTORY OF MISSOURI—*Continued.*

No. 39.
No. 40.
No. 41.†
No. 42.
No. 43.
No. 44.
No. 45.
No. 46.
No. 47.
No. 48.
No. 49.
No. 50.
No. 51.†
No. 52.†
No. 53.†
No. 54.
No. 55.
No. 56.
No. 57.†
No. 58.†
No. 59.†
No. 61.†°
No. 62.†
No. 63.†
No. 64.†
No. 65.†
No. 66.†
No. 67.
No. 68.†
No. 69.†
No. 70.
No. 72.
No. 73.
No. 74.†
No. 75.
No. 76.†
No. 77.†
No. 78.†
No. 79.
No. 80.
No. 81.
St. Marys†....Ste. Genevieve
St. Paul*.....St. Charles
St. Peters*.....St. Charles
St. Thomas*.....Cole
Salem†.....Dent
Saline*.....Mercer
Salisbury†.....Chariton
Samos.....Mississippi
Sampsel*.....Livingston
Sampson.....Webster
Sands*.....Phelps
Sandyhook*.....Moniteau
Sank.....Bollinger
Santa Fe*.....Monroe
Santa Rosa*.....DeKalb
Sappington*.....St. Louis
Sarcoxie†.....Jasper
Sargent*.....Texas
Savannah†°.....Andrew
Saverton*.....Ralls
Saxton*.....Buchanan
Schell City†.....Vernon
Scholten*.....Barry
School*.....Stone
Scopus*.....Bollinger
Scotia*.....Crawford
Seaton.....Phelps
Sedalia†°.....Pettis
Stations.
No. 1.
No. 2.
No. 3.
Sedan*.....Douglas
Sedgewickville*.....Bollinger
Seitz.....Crawford
Seligman†.....Barry
Senath†.....Dunklin
Seneca†°.....Newton
Sentinel*.....Polk
Seventysix*.....Perry
Seybert*.....Dade
Seymour†.....Webster
Shackleford*.....Saline
Shamrock*.....Callaway
Shawnee*.....Shannon
Shawneetown*.....
.....Cape Girardeau
(Sheffield, Sta..Kansas City)
Shelbina†°.....Shelby
Shelbyville†.....Shelby
Sheldon†.....Vernon
Shell Knob*.....Barry
Shepard.....Iron
Sheridan*.....Worth
Sherman*.....St. Louis
Sherrill.....Texas
Shirley*.....Washington
Shook*.....Wayne
Short*.....Ripley
Shrum*.....Bollinger
Sibley*.....Jackson
Sikeston†.....Scott
Silex†.....Lincoln
Silica*.....Jefferson
Siloam Springs*.....Howell
Silva*.....Wayne
Silver Lake*.....Perry
Silvermine*.....Madison
Silverton.....Douglas
Simmons*.....Texas
Sinkin*.....Shannon
Skiatook.....Maries
Skidmore†.....Nodaway
Skinker,† Sta.....St. Louis)
Slater†°.....Saline
Sleeper*.....Laclede
Sligo*.....Dent
Smallett*.....Douglas
Smithfield*.....Jasper
Smithton*.....Pettis
Smithville†°.....Clay
Snyder*.....Chariton
Solo*.....Texas
Sorrell*.....Sullivan
Souder*.....Ozark
(Soulard, Sta.....St. Louis)
Southard.....Laclede
South Fork*.....Howell
South Gifford*.....Macon
South Greenfield*.....Dade
South St. Joseph†°.Buchanan
(South Side, Sta..Springfield)
Southwest City†...McDonald
Sparta*.....Christian
Speed*.....Cooper
Spickard†°.....Grundy
Spokane*.....Christian
Sprague*.....Bates
Spring Bluff*.....Franklin
Spring Creek*.....Phelps
Springfield†°.....Greene
Stations.
South Side.°
No. 1.
No. 2.
No. 3.
Springfork*.....Pettis
Spring Garden*.....Miller
Spring Valley*.....Camden
Sprott*.....Ste. Genevieve
Spruce*.....Bates
Squires*.....Douglas
Stahl*.....Adair
Stanberry†°.....Gentry
Stanton*.....Franklin
Stark City*.....Newton
Starkenburg*...Montgomery
Steedman*.....Callaway
Steele*.....Pemiscot
Steelville†.....Crawford
Steffenville*.....Lewis
Steinmetz.....Howard
Stella*.....Newton
Stephens*.....Callaway
Stet*.....Carroll
Stewartsville†.....DeKalb
Stickney*.....Maries
Stockton†.....Cedar
(Stockyards, Ind. Sta.....
.....Kansas City)
Stone Hill.....Dent
Stony Hill*.....Gasconade
Stotesbury*.....Vernon
Stotts City*.....Lawrence
Stoutland*.....Camden
Stoutsville*.....Monroe
Stover*.....Morgan
Strafford*.....Greene
Strasburg*.....Cass
Strother*.....Monroe
Stultz*.....Texas
Sturdivant*.....Bollinger
Sturgeon†.....Boone
Sturges*.....Livingston
Sublett*.....Adair
Success*.....Texas
Sugar Creek†.....Jackson
Sullivan†°.....Franklin
Sulphur Springs*....Jefferson
Summerfield*.....Maries
Summersville*.....Texas
Summit.....Washington
Sumner*.....Chariton
Sunlight*.....Washington
(Sunny Slope, Ind. Sta....
.....Kansas City)
Surprise.....Oregon
Swan*.....Taney
Swart*.....Vernon
Swedeborg*.....Pulaski
Sweden*.....Douglas
Sweet Springs†°.....Saline
Swifton*.....Pemiscot
Swinton*.....Stoddard
Swiss*.....Gasconade
Sycamore.....Ozark
Syracuse*.....Morgan

T

Taberville*.....St. Clair
Taft*.....Butler
Tallapoosa.....New Madrid
Tallent*.....Bollinger
Taneyville*.....Taney
Tarkio†°.....Atchison
Taskee Station*.....Wayne
Tauria*.....Stone
Tavern*.....Maries
Taylor*.....Marion
Tea*.....Gasconade
Teagues.....Webster
Tebbetts*.....Callaway
Tecumseh.....Ozark
Tedrick.....Douglas
Ten Mile.....Butler
Teresita*.....Shannon
Thayer†°.....Oregon
Thomasville*.....Oregon
Thompson*.....Audrain
Thornfield*.....Ozark
Tiff*.....Washington
Tiff City*.....McDonald
Tiffin*.....St. Clair
Tigris*.....Douglas
Tilden*.....Dallas
Timber*.....Shannon
Tina*.....Carroll
Tindall*.....Grundy
Tipton†.....Moniteau
Tipton Ford*.....Newton
Todd.....Morgan
Toledo*.....Ozark
Tolona*.....Lewis
Topaz*.....Douglas
Topozark.....Washington
Toronto*.....Camden
(Tower Grove, Sta.St. Louis)
Townley*.....Dunklin
Tracy*.....Platte
Trail.....Ozark
Trask*.....Howell
Treloar*.....Warren
Trenton†°.....Grundy
Tribune.....Pulaski
Trimble*.....Clinton
Triplett*.....Chariton
Troutt.....Washington
Troy†°.....Lincoln
Truesdail*.....Warren
Truxton*.....Lincoln
Tunas*.....Dallas
Turkey Creek.....Bollinger

POSTAL DIRECTORY OF MISSOURI—*Continued.*

Turley*.....Texas
Turners*.....Greene
Turney*.....Clinton
Turtle.....Dent
Tuscumbia*.....Miller
Tyler*.....Pemiscot
Tyrone*.....Texas

U

Udall*.....Ozark
Ulman*.....Miller
Undine*.....Washington
Union†.....Franklin
Union Star†.....DeKalb
Uniontown*.....Perry
Unionville†°.....Putnam
(University, Sta....St. Louis)
Upalika*.....Wayne
Upton*.....Texas
Urbana*.....Dallas
Urich†°.....Henry
Useful*.....Osage
Utica*.....Livingston

V

Vale*.....Jackson
Valhalla*.....St. Clair
Valles Mines*.....Jefferson
Valley Park†°.....St. Louis
Van*.....Polk
Van Buren†.....Carter
Vancleve*.....Maries
Vandalia†°.....Audrain
Vanduser*.....Scott
Vanzant*.....Douglas
Vastus*.....Butler
Venice.....Shannon
Venus.....Maries
Vera*.....Pike
Vera Cruz*.....Douglas
Vermont*.....Cooper
Verona†.....Lawrence
Versailles†.....Morgan
Vessie*.....Phelps
Veto*.....Maries
Vibbard*.....Ray
Viburnum*.....Iron
Vichy*.....Maries
Vicksburg.....Pemiscot
Victoria*.....Jefferson
Vida*.....Phelps
Vienna*.....Maries
Vigus*.....St. Louis
Vilander*.....Crawford
Vilean.....Phelps
Villa Ridge*.....Franklin
Vineland*.....Jefferson
Viola*.....Barry
Violet*.....Polk
Vista*.....St. Clair
Vogt.....Reynolds
(Voris, Sta.....St. Joseph)
Vosholl.....Osage
Vulcan.....Iron

W

Waco*.....Jasper
Wainwright*.....Callaway
Wakenda*.....Carroll
Waldron*.....Platte
Walker*.....Vernon
Wallace*.....Buchanan
Walnut Grove†.....Greene
Walnut Shade*.....Taney
(Waltke, Sta.....St. Louis)
Wappapello*.....Wayne
Wardell*.....Pemiscot
Wardsville*.....Cole
Warren*.....Marion
Warrensburg†°.....Johnson
Warrenton†°.....Warren
Warsaw†.....Benton
Washburn*.....Barry
Washington†°.....Franklin
Wasola*.....Ozark
(Water Tower, Sta. St. Louis)
Watkins.....Miller
Watson*.....Atchison
Waverly†.....Lafayette
Wayham.....Morgan
Wayland*.....Clark
Wayne*.....Barry
Waynesville*.....Pulaski
Weatherby*.....DeKalb
Weaubleau*.....Hickory
Webb City†°.....Jasper
Webster Groves†...St. Louis
(Branch of St. Louis.)
Weingarten†..Ste. Genevieve
Weldon*.....Maries
Weldon Spring*...St. Charles
Wellington*.....Lafayette
(Wellston, Sta.....St. Louis)
Wellsville†.....Montgomery
Wentworth*.....Newton
Wentzville†.....St. Charles
Wesco*.....Crawford
Westalton*.....St. Charles
Westboro*.....Atchison
West Eminence*....Shannon
West Fork*.....Reynolds
West Line*.....Cass
Weston†°.....Platte
Westover*.....Crawford
Westphalia*.....Osage
West Plains†°.....Howell
(Westport, Sta..Kansas City)
Wet Glaize*.....Camden
Wharton.....Pulaski
Wheatland*°.....Hickory
Wheaton*.....Barry
Wheeling*.....Livingston
Whiteoak*.....Dunklin
Whiteside*.....Lincoln
Whitesville*.....Andrew
Whitewater*.Cape Girardeau
Whitham*.....Chariton
Wien*.....Chariton
Wilcox*.....Nodaway
Wilderness*.....Oregon
Wildwood*.....Pulaski
Wilhelmina*.....Dunklin
Willard*.....Greene
Willhoit*.....Ozark
Williamsburg*.....Callaway
Williamstown*.....Lewis
Williamsville*.....Wayne
Willmathsville*.....Adair
Willow Springs†°.....Howell
Wills.....Wayne
Wilson Creek*.....Greene
Wilton*.....Boone
Windsor†°.....Henry
Winfield*.....Lincoln
Winigan*.....Sullivan
Winkler*.....Phelps
Winnipeg*.....Laclede
Winona†°.....Shannon
Winston*.....Daviess
Wisdom*.....Benton
Wise*.....Barton
Wishart*.....Polk
Withers Mills*.....Marion
Wittenberg†.....Perry
Witty*.....Douglas
Wolf Island*.....Mississippi
Womack*....Ste. Genevieve
Woodland*.....Marion
Woodlandville*.....Boone
Woodruff*.....Platte
Wooldridge*.....Cooper
Woolam*.....Gasconade
Worland*.....Bates
Worth*.....Worth
Worthington*.....Putnam
Wright City†.....Warren
Wyaconda†°.....Clark
Wyatt*.....Mississippi
Wyeth*.....Andrew

Y

Yancy Mills*.....Phelps
Yarrow*.....Adair
Yates*.....Randolph
(Yeatman, Sta.....St. Louis)
Youngstown*.....Adair
Yount*.....Perry
Yukon*.....Texas

Z

Zalma*.....Bollinger
Zanoni.....Ozark
Zebra*.....Camden
Zell*.....Ste. Genevieve
Zeta*.....Stoddard
Zincite*.....Jasper
Zion.....Madison
Zora*.....Benton

MISSOURI POSTOFFICES DISCONTINUED.

July 31, 1917.

C. Offices the names of which have been changed. In the column under "Supplied from" appear the present names of such offices.

Office.	Supplied from.	Office.	Supplied from.
Ann	Mountain Grove.	Knorpp	Flucom.
Aptus	Potosi.	Laird	Corkery.
Appleton C	Old Appleton.	Lamb	Grovespring.
Ardath	Arcadia, Kan.	Landmark	Fayette.
Ardeola	Advance.	Lemonville C	Lemons.
Ark	Stone Hill.	Little Beaver	Merritt.
Arnett	Jane.	Lonetree	Harrisonville.
Arroll	Summersville.	Lula	Alton.
Ayo	Wilson Creek.	McGuire	Clarkton.
Banister	Climax Springs.	Mainard	Topaz.
Bay Springs	Annapolis.	March	Elkland.
Beemont	Gerald.	Marco	Essex.
Bend	Vienna.	Merimec	St. James.
Berlin	Shepard.	Mohawk	Polk.
Berthold	Doniphan.	Mountain	Washburn.
Bidwell	Decaturville.	Mountoline	Elijah.
Big Rock	Brunot.	Nemeth	Hilo.
Birda	Dora.	New Grove	Hartville.
Birdsong	Rookins.	Nile	Hartshorn.
Bleda	Oran.	Not	Congo.
Boaz	Clever.	Odin	Hartville.
Boeufcreek	New Haven.	Ohlman	Reynolds.
Braswell	Alton.	Osaka	Bradleyville.
Byrds	Senath.	Oscar	Licking.
Carile	Briar Creek.	Osta	Gainesville.
Casebolt	Bixby.	Owen	Moscow Mills.
Cates	Mill Spring.	Owenmont	Pulaski.
Catron	Como.	Ozora	St. Marys.
Chauncey C	Hugo.	Park	Taft.
Clifford	Louisberg.	Pinecreek	Southard.
Clines Island	Avert.	Pine Lawn	St. Louis.
Covert	Prescott.	Ponca	Weingarten.
Crisptown	Manes.	Pope	Walnut Shade.
Curzon	Forest City.	Rembert	Hartville.
Czar	Davisville.	Rimby	Goodson.
Delassus	Farmington.	Rockdale	Linn Creek.
Dirk	Wyatt.	Rockview	Chaffee.
Dongola	Advance.	Rose	Moody.
Dorena	Hickman, Ky.	Royal	St. James.
Doyle	Doniphan.	Rufus	Joy.
Drum	Advance.	St. Patrick	Gregory Landing.
Eads	Minnith.	Sample	Rookins.
Earl	Carr.	Saunders	Chadwick.
Edgerton Junction	Edgerton.	Schalls	Seventysix.
Edmondson	Lincoln.	Schlatitz	Dongola.
Elk Prairie	Rolla.	Schlicht	Swedeborg.
Ella	Dora.	Selmore	Ozark.
Ellis	Seymour.	Shannondale	Salisbury.
Eudy	Summersville.	Sharp	Cureall.
Everlyn	Bucklin.	Shinkle	Grimmet.
Fay	Tecumseh.	Smittle	Grovespring.
Feuersville	Byron.	Standish	Carrollton.
Frisco	Dexter.	Stone	Dexter.
Gads Hill	Piedmont.	Strait	Norwine.
Gila	Bunker.	Ten Brook	Kimmswick.
Gold	Redtop.	Theodosia	Lutie.
Groom	Cedarcreek.	Triumph	Bland.
Gussie	Bagnell.	Tullvania	Ethel.
Hagers Grove	Clarence.	Twin Hickories	Licking.
Harper	Corbin.	Venable	Houston.
Hayward	Portageville.	Victor	Stoutsville.
Horine Station C	Horine.	Vieman	Oak Hill.
Huckaby	Goodson.	Wagoner	Jerico Springs.
Hulda C	Mt. Hulda.	Warrens Store	Monterey.
Hulsey	Pea Ridge.	Welcome	Chamois.
Ida C	Cannon Mines.	Wheeler	Crocker.
Igo	Thornfield.	White Church	Pomona.
Inza	St. Joseph.	Whitton	McFall.
Jeff	Thayer.	Wood	Prior.
Johnstown	Montrose.	Woodside	Alton.
Keener	Hendrickson.	Zadock	Bloomfield.
Kennedy	Reelfoot, Tenn.	Zodiac	Wise.

OCCURRENCES DURING PRINTING.

Hugh McIndoe, mayor of Joplin, was "recalled" under the commission form charter at a special election held August 17, 1917.

Charles A. Robinson, who has acted as mayor since the recall of Hugh McIndoe August 17, on September 28 was defeated by C. S. Poole in a special election to name McIndoe's successor, who will serve until the regular mayoralty election in April, 1918. There was little interest displayed in the election, only 2,565 votes being cast out of a total of more than 7,000 eligible. The vote was: Poole, 1,707; Robinson, 858. Poole's majority, 849.

Acting Governor Crossley on August 21, 1917, appointed William H. Dalby of Albany as prosecuting attorney of Gentry county, to succeed F. H. McCaslin, who resigned to accept a commission as captain in the United States Army.

Samuel Rosenfeld, attorney and secretary of the St. Louis Appeal Board, was appointed September 20, 1917, by Governor Gardner as circuit judge, to succeed Rhodes E. Cave, resigned.

April 6, 1917, the date President Wilson signed the war resolution, is formally fixed as the legal date of the beginning of the war with Germany, in an opinion by General Crowder, judge advocate-general of the army. Many army matters, relating to pay, allowances, claims for property lost in war service and the like, must be settled on this ruling.

November 24, 1917, Ben Neal, of Dade county, was elected chairman of the State Democratic Committee, vice James Cowgill, resigned.

A special election was called in Dunklin county December 15, 1917, to elect a successor to J. E. Hardin, sheriff, deceased.

The identity of the Missouri National Guard was lost by the merging of army divisions, made final in November.

INDEX.

Page

Headings—
- Constitutional amendments..... 484
- County officers..... 185
- Elections, November, 1916..... 425
- Elections, primary, 1916..... 383
- Executive departments..... 17
- Judicial..... 85
- Legislative..... 29
- Miscellaneous departments..... 117
- Miscellaneous tables and information. 577
- Missouri and the war..... 297
- Municipalities..... 219
- "Off" year elections..... 486
- Political..... 315
- State divisions..... 375
- State institutions..... 145

Alphabetically arranged lists of—
- Counties and cities and towns and villages therein..... 236
- Counties and the officers thereof..... 518
- County school superintendents..... 581
- Counties and the vote for Representative..... 480
- Postoffices in Missouri..... 634

Biographical shetches of—
- Attorney-General 21
- Auditor..... 19
- Circuit judges..... 101
- Governor..... 19
- Judges of courts of appeal..... 97
- Judges of criminal courts..... 110
- Judges of Supreme Court..... 91
- Lieutenant-Governor..... 19
- Members of Congress..... 31
- Representatives..... 46
- Secretary of State..... 19
- State Senators..... 37
- Supreme Court Commissioners..... 93
- Supreme Court officers..... 93
- Superintendent of Schools..... 21
- Treasurer..... 21
- United States Senators..... 31

Half-tone engravings—
- President Wilson..... 6
- Vice-President Marshall..... 7
- The New Capitol..... 14
- Governor Gardner..... 18
- Lieutenant-Governor Crossley..... 20
- Secretary of State Sullivan..... 22
- Auditor Hackmann..... 24
- Treasurer Middelkamp..... 26
- Attorney-General McAllister..... 27
- Superintendent of Schools Lamkin.... 28
- United States Senator Stone..... 30
- United States Senator Reed..... 32
- Members of Congress.....34-36
- State Senators.....38-42
- Officers of the State Senate..... 44
- Representatives.....48-74

Page

Half-tone engravings—Continued.
- Officers of the House..... 76
- Chief Justice Waller W. Graves..... 86
- Judge Henry W. Bond..... 88
- Judge James T. Blair..... 90
- Judge A. M. Woodson..... 92
- Judge Robert F. Walker..... 94
- Judge Charles B. Faris..... 96
- Judge Fred L. Williams..... 98
- Maps of state divisions.....376-380
- Supreme Court Commissioners..... 100
- Judges courts of appeal..... 102
- Heads of departments.....118-124
- Highway Commissioners and Engineers 130
- Public Service Commission members.. 139
- Prison Board members..... 142
- Tax Commission members..... 142
- Heads of school faculties..... 146
- Heads of state institutions..... 166
- Superintendents of hospitals..... 166
- Mayors of leading cities..... 220

A

Accountancy—Board of—directory..... 123
- Notes on..... 615

Addresses of Senators and members of Congress.....321-326

Addresses of township constables....236-295

Agriculture—Board of..... 119
- Ex officio members, officers and employes..... 120
- Deputy State Veterinarians.....120-123

Asylums—homes—hospitals—
- Hospital No. 1, Fulton.....164-167
- Hospital No. 2, St. Joseph.....167-169
- Hospital No. 3, Nevada.....169-171
- Hospital No. 4, Farmington.....171-172
- Confederate Home, Higginsville...172-173
- Federal Soldiers' Home, St. James..174-175
- Colony for Feeble-minded, Marshall.. 177-178

Assessors—county.....187-215
- Township.....216-218

Auditing department—directory..... 23

B

Banking Department—directory..... 123
- Domestic and foreign investment division..... 125

Barbers—Board of Examiners..... 125

Beer Inspection Department—directory 125

Building and Loan Supervision—Bureau of..... 125

C

Campaign receipts and disbursements.. 374-375

Capitol Commission—directory..... 126

Charities and Corrections—Board of.... 126

Charter class of Missouri cities.....221-295

Page
Circuit clerks.....187-215
Cities, towns and villages, incorporated, arranged by counties.....236-295
Coroners.....187-215
Congressional districts, with map.....375-376
Constables of all townships.....236-295
Council of Defense.....311-313
County clerks.....187-215
County collectors.....187-215
County highway engineers.....187-215
Counties having township organization 216
County treasurers.....187-215
County officers—list of.....187-215
Courts—
Supreme Court—historical sketch of.. 87
Directory..... 89
Biographies of Judges.....91-92
Commissioners and officers.....93-95
St. Louis Court of Appeals—directory and jurisdiction..... 95
Biographies of judges..... 97
Kansas City Court of Appeals—direcroty and jurisdiction..... 97
Biographies of judges..... 99
Springfield Court of Appeals—directory and jurisdiction..... 101
Biographies of judges..... 101
St. Louis Court of Criminal Correction—directory..... 116
Louisiana Court of Common Pleas—directory..... 116
Criminal Court of the Fifteenth Judicial Circuit—directory..... 116
Criminal Court of Jackson County—directory..... 116
Sturgeon Court of Common Pleas—directory..... 116
Hannibal Court of Common Pleas—directory..... 116
Cape Girardeau Court of Common Pleas—directory..... 116

D

Delegates to Democratic National Convention, 1916.....332-333
Democratic National Committee..... 330
Democratic national convention and platform.....326-330
Democratic presidential electors..... 333
Democratic state committees.....330-331
Democratic national committeemen.... 336
Democratic county committees.....336-350
Democratic state platform, 1916.....334-336
Democratic subnational convention, 1916, and platform.....331-332
Dental Examiners—Board of—directory 126

E

Elections—primary—1916—
Attorney-General.....396-397
Auditor.....392-393
Congress—members of.....405-409
Governor.....385-387
Judges circuit and criminal courts..412-416
Judges Kansas City Court of Appeals 402
Judges St. Louis Court of Appeals.... 403

Page
Elections—primary—1916—Continued.
Judges Springfield Court of Appeals.. 404
Judges Supreme Court, Division No. 1 398-399
Judges Supreme Court, Division No. 2 400-401
Lieutenant-Governor.....388-389
Secretary of State.....390-391
Senator in Congress.....383-384
Senators, State.....410-411
Treasurer.....394-395
Elections, 1914.....486-575
Elections—general—1916—
Electoral vote for President..... 427
Vote for President by counties.....429-430
Vote for President by precincts....431-456
Vote for Senator in Congress and Governor.....457-458
Vote for Lieutenant-Governor and Secretary of State.....459-460
Vote for Auditor and Treasurer....461-462
Vote for Attorney-General and Judges Supreme Court.....463-465
Vote for Judge Kansas City Court of Appeals..... 465
Vote for Judge St. Louis Court of Appeals..... 465
Vote for Judge Springfield Court of Appeals..... 466
Vote for Judges of circuit and criminal courts.....467-473
Vote for Representatives in Congress. 474-476
Vote for State Senators.....477-479
Vote for Representatives.....480-483
Vote for Constitutional Amendments484-485
Embalming—Board of—directory..... 127
Equalization—Board of—directory..... 127
Excise Commissioners—St. Louis city.. 223
Excise Commissioner—St. Louis county 128
Executive Department—
Biographical.....19-21
Directory..... 21

F

Factory Inspection—Department of—directory.....126-127
Fish Commission—members of..... 128
Hatcheries..... 128
Food and Drug Commission—directory. 128
Forty-ninth General Assembly—
Senators, occupation and address..... 78
Senate—officers of..... 78
Standing committees.....79-80
Representatives, occupation and address.....80-82
House—officers of..... 82
House standing committees.....83-84
Fruit Experiment Station..... 128
Director in charge and trustees..... 129

G

Game and Fish Commissioner..... 141
Geology and Mines—Bureau of—directory..... 129
Governors of states..... 579

Page

H

Health—Board of—directory..... 129
Registrar Vital Statistics and employes..... 129
Highway Department—directory..... 131
Historical Society—directory..... 132
Horticulture—Board of—trustees..... 132
Hotel Inspection—Department of—directory..... 127

I

Insurance Department—directory..... 133

J

Judicial circuits, with map.....379-380
Terms of judges, time of holding courts 111-116
Circuit court stenographers.....111-116
Judges of county courts.....187-215
Judges of probate courts.....187-215

L

Labor Statistics—Bureau of—
Jefferson City office—directory..... 133
Kansas City office..... 133
St. Joseph office..... 133
St. Louis office..... 133
Land Reclamation—Department of..... 134
Law Examiners—Board of—directory... 134
Legal Department—directory..... 25

M

Mayors and other officers of cities, towns and villages.....221-295
Members of Congress—addresses, occupations, salaries..... 77
Members of Sixty-fifth Congress, with addresses.....321-326
Military Department—
Adjutant-General and staff..... 135
Members of Governor's staff.....135-136
Mines and Mine Inspection—Bureau of—directory..... 134
Missouri Industrial Home for Girls, Chillicothe—directory.....182-183
Missouri Industrial Home for Negro Girls, Tipton—directory..... 183
Missouri Library Commission—directory 134-135
Missouri's new Capitol..... 15
Missouri Penitentiary—directory....180-181
Missouri Reformatory, Boonville—directory.....181-182
Missouri School for the Blind, St. Louis—directory..... 177
Missouri School for the Deaf, Fulton—directory.....175-176
Missouri State Library—directory..... 135
Missouri State Sanitarium, Mt. Vernon—directory.....178-179
Municipalities—officers thereof—
City of St. Louis.....221-223
Kansas City.....223-227
City of St. Joseph.....227-228
City of Springfield.....228-230
City of Joplin.....230-231
City of Sedalia.....232-233

Page

Municipalities—officers thereof—Cont.
City of Hannibal..... 234
City of Moberly..... 235
City of Jefferson.....235-236

N

National Democratic League of Clubs.. 333
National Guard—roster of August 5, 1917.....300-310
National Republican congressional committee..... 355
National Republican League..... 355
Naval militia..... 311
Naval reserves..... 310
Newspapers of Missouri, by counties.618-634
Newspapers in the United States..... 615
Nominees of all parties by primary, 1916 417-423
Normal schools—
Kirksville—directory.....156-158
Warrensburg.....158-159
Cape Girardeau.....160-161
Springfield.....161-162
Maryville.....162-163
Lincoln Institute, Jefferson City...163-164
Nurses—Board of Examination and Registration—directory..... 136

O

Occurrences during printing..... 645
Officers of all states—Governor, Secretary of State and Treasurer..... 579
Officers of the House..... 82
Officers of the Senate..... 78
"Off" year elections—1914—
Vote for members of Congress.....486-489
Vote for State Senators in "even" districts.....489-492
Vote for Senator in Congress.....493-575
Vote for Superintendent of Schools.493-575
Vote for Judge of Supreme Court..493-575
Osteopathic Registration and Examination—Board of..... 136

P

Penal Institutions—Board of Control... 180
Permanent Seat of Government—Board of..... 136
Petroleum Oils—Department for Inspection of—directory..... 137
President's war messages.....5-13
Pharmacy—Board of—directory.... ... 137
Popular vote for President, by states... 427
Postal directory of Missouri, 1917..... 634
Postoffices discontinued..... 644
Presidential term—succession—election of 1920—qualifications.....317-318
Press associations—
Associated Press..... 615
American Newspaper Publishers Association..... 616
International League of Press Clubs.. 616
Missouri Press Association..... 616
National Editorial Association..... 616
Ozark Press Association..... 617
Republican Editorial Association..... 617
Southeast Missouri Press Association. 616

Page
Progressive Party national committee... 373
Progressive Party resolutions..... 373
Prohibition Party national committee... 374
Prosecuting attorneys.....187-215
Public administrators.....187-215
Public libraries in Missouri—statistics.. 614
Public Printing Commission—directory.. 138
Printing contract..... 138
Public School Department—directory... 25
Public Service Commission—directory.. 138-140
Poultry Board—directory..... 137
Poultry Experiment Station, Mountain Grove—directory..... 138
Public schools—
Addresses of county superintendents.. 581-582
Consolidated schools.....582-585
Inspection and classification..... 585
Summary of classification..... 585
List of high schools, by counties...586-592
Private schools, accredited and partially accredited..... 593
Summary of high school statistics..593-595
Table of approved rural schools....595-596
Summary of county clerks' reports.596-597
Permanent school funds..... 597
Summary of county superintendents' reports.....597-600
Schedule of teachers' salaries..... 600
Summary of general school statutes.601-604
Comparison of town and country schools.....605-606
Comparison of rates of levy..... 606
Statistics from colleges..... 607
Annual apportionment, 1917.....608-609
Summary of apportionment of school funds.....610-612
Apportionment of public moneys..612-613

R

Representative districts, with map...378-379
Representatives, roster of.....80-82
Republican national committee.....352-353
Republican national convention, 1916, and platform.....350-352
Republican national convention delegates 354
Republican presidential electors..... 355
Republican state and county committees 358-371
Republican state committees..... 353

Page
Republican subnational convention, 1916, and platform.....353-354
Republican state platform, 1916.....355-358

S

Salary list, federal officers.....318-321
School of Mines—directory.....155-156
Secretaries of State..... 597
Senatorial districts, with map.....376-377
St. Louis districts..... 378
Sheriffs.....187-215
Standing committees—House.....83-84
Standing committees—Senate..... 79
State capitals..... 597
State Department—directory..... 23
State Fair—directory..... 140
State Game and Fish Commission—directory..... 141
State governments—date of next election, next session of legislature, salaries of members..... 580
State Legislature—how organized..... 37
State Senators—roster of..... 78
State Tax Commission—directory..... 141
State treasurers..... 579
Socialist Labor party..... 373
Socialist party principles.....372-373
Socialist party national committee...371-372
Superintendents of schools.....187-215
Surveyors.....187-215

T

Total vote for President, 1912..... 428
Township assessors in counties having township organization.....216-218
Treasury Department—directory..... 23

U

United States Senators—salaries..... 77
University of Missouri—directory....147-155

V

Veterinary Examining Board—directory 141
Veterinarian—state deputies.....120-123

W

War—Missouri's part in—sketch by Floyd C. Shoemaker..... 299
Missouri officers commissioned for..300-310
Woman suffrage—gains in 1916..... 374
Warehouse Department—directory...143-144

✓

UNIVERSITY OF ILLINOIS-URBANA
3 0112 118315008